

Pipe & Fittings

1. Steel Pipe & Fittings

Black Steel Pipe.....	1 - 1
Galvanized Steel Pipe.....	1 - 3
Stainless Steel Pipe.....	1 - 3
Anvil International Black Steel Nipples.....	1 - 4
Anvil International Galvanized Steel Nipples.....	1 - 10
Brass Nipples.....	1 - 13
Stainless Steel Nipples.....	1 - 16
Anvil International Steel Swage Nipples.....	1 - 17
Black Malleable Iron Fittings.....	1 - 19
Galvanized Malleable Iron Fittings.....	1 - 26
Anvil International Black Iron Fittings.....	1 - 32
Ward Mfg Gas Pipe & Fittings.....	1 - 34
Anvil International Black Iron Fittings.....	1 - 36
Flanged Black Iron Fittings.....	1 - 36
EBAA Iron Pipe Connectors.....	1 - 39
Paramount Rubber Gaskets.....	1 - 40
Spiraseal Gaskets.....	1 - 41
Fasteners.....	1 - 42
Westermann Bolt & Gasket Fasteners.....	1 - 42
Stainless Steel Fittings.....	1 - 44
Brass Fittings.....	1 - 46
Brass Threaded Fittings.....	1 - 48
BrassCraft Brass Fittings.....	1 - 49
BrassCraft Flare Fittings.....	1 - 52
Gruvlok Ductile Iron Fittings.....	1 - 55
Gruvlok Valves.....	1 - 59
Viega MegaPress Carbon Steel Fittings.....	1 - 60
Anvil International Clamps, Hangers & Supports.....	1 - 63
Erico Clamps, Hangers & Supports.....	1 - 65
Anvil-Strut Clamps, Hangers & Supports.....	1 - 66
Sioux Chief Clamps, Hangers & Supports.....	1 - 67
Silent Glide Pipehanger Corp Hangers.....	1 - 71

2. Welded & Screwed Steel Fittings

WeldBend Fittings.....	2 - 1
Steel Fittings.....	2 - 4
Forged Steel Fittings.....	2 - 5
Bonney Forge Forged Steel Fittings.....	2 - 6
Forged Steel Fittings.....	2 - 7

Table of Contents



3. Plastic Pressure Pipe & Fittings

Cresline PVC Pipe.....	3 - 1
PVC Municipal Pipe.....	3 - 3
Certainteed Pipe & Accessories.....	3 - 4
Paige Electric Co. Wire & Cable.....	3 - 6
Cresline Polyethylene Pipe.....	3 - 7
WL Plastics Polyethylene Pipe.....	3 - 8
Viega Tube & Coil.....	3 - 8
Comfort Pro F1960 Pex-A.....	3 - 11
Harco Fittings.....	3 - 12
Lyall.....	3 - 12
Central Plastics Co. Plastic Fittings.....	3 - 15
Spears PVC Sch 40 Fittings.....	3 - 17
Spears PVC IPS Fabricated Fittings.....	3 - 23
Dura Plastic PVC Sch 40 Fittings.....	3 - 23
Spears PVC Sch 80 Fittings.....	3 - 24
Spears PVC Sch 80 Nipples.....	3 - 28
Spears PVC Compression Fittings.....	3 - 31
Jones Stephens PVC Sch 40 Fittings.....	3 - 32
Flo Control Fittings, Saddles, and Tools.....	3 - 33
Spears PVC-PP Insert Fittings.....	3 - 34
Spears CPVC Pipe.....	3 - 37
Spears CPVC Fittings.....	3 - 37
Spears Couplings.....	3 - 38
Campbell Manufacturing Steel Insert Fittings.....	3 - 39
Ideal Hose Clamps.....	3 - 41
Fernco Clamps.....	3 - 41
Campbell Manufacturing Brass Insert Fittings.....	3 - 42
Dixon Cam & Groove Fittings.....	3 - 44
Apache Hose Belting Inc. Hose.....	3 - 48
Viega PEX Products.....	3 - 48
Comfort Pro F1960 Pex-A.....	3 - 61
Cash Acme Push-Fit Pipe Fittings.....	3 - 65
Jones Stephens Push-Fit Pipe Fittings.....	3 - 67
Rocky Mountain Colby Pipe PVC Electrical Conduit & Fittings.....	3 - 70
Plastic Trends PVC Electrical Conduit & Fittings.....	3 - 70
Environmental Manufacturing Inc. PVC Monitor Well Pipe & Fittings.....	3 - 72

4. Sewer Pipe & Fittings

Cresline PVC Sewer & Drain Pipe.....	4 - 1
Spears PVC Sewer & Drain Fittings.....	4 - 1
Gasketed PVC Sewer Fittings.....	4 - 5
Advanced Drainage Systems Inc Drainage Pipe & Fittings.....	4 - 7

Pipe & Fittings (Cont)

4. Sewer Pipe & Fittings

Tuf-Tite Distribution Boxes & Accessories.....	4 - 11
PVC DWV Fittings.....	4 - 12
PVC DWV Fittings Closet Flanges.....	4 - 19
Sioux Chief Closet Flanges.....	4 - 19
PVC Over-Fitting Repair Fittings.....	4 - 21
Closet Flange Spacers & Backwater Devices.....	4 - 21
Sure Seal Mfg Drain Traps.....	4 - 21
Cleanout Plugs.....	4 - 21
Tyler Cast Iron Soil Pipe & Fittings.....	4 - 23
Norwesco Tanks.....	4 - 30
American Mfg Co Valve Kits.....	4 - 33
Oatey Valves.....	4 - 33
Oatey Roof Flashings.....	4 - 34
Jones Stephens Roof Flashings.....	4 - 34
FJ Moore Mfg Co Roof Flashing.....	4 - 34
Fernco Connectors.....	4 - 35
Predco Saddles.....	4 - 38

5. Copper Pipe & Fittings

Mueller Industries Copper Tubing & Coil.....	5 - 1
Merit Brass Brass Pipe.....	5 - 3
Wrot Copper Fittings.....	5 - 4
Cast Copper Fittings.....	5 - 10
Copper DWV Fittings.....	5 - 11
Cash Acme Push-Fit Pipe Fittings.....	5 - 12
Ridgid Pressing Tools.....	5 - 15
Viega ProPress Copper.....	5 - 16

Waterworks, Valves & Fittings

6. Waterworks Valves & Fittings

Griffin Pipe Products Ductile Iron Pipe & Fittings.....	6 - 1
Star National Products Tie Bolts.....	6 - 1
Tyler Pipe Ductile Iron Mechanical Joint Fittings.....	6 - 1
Infact Corporation Valve Accessories.....	6 - 9
EBAA Iron Inc. Pipe Connectors.....	6 - 10
Farwest Corrosion Control Electrical.....	6 - 12
Erico Electrical.....	6 - 14
Royston Laboratories, Inc. Electrical.....	6 - 14
Mueller Co. Valves & Fittings.....	6 - 15
Mueller Water Service Fittings Chart.....	6 - 25
Mueller Co. Service Saddles & Fittings.....	6 - 26

Table of Contents



Waterworks, Valves & Fittings (Cont)

6. Waterworks Valves & Fittings

A.Y. McDonald Valves & Fittings.....	6 - 31
Adaptor Inc. Valve Box Adapters.....	6 - 32
Hersey Meters Meters.....	6 - 33
Municipal Castings Inc. Street Drainage.....	6 - 36
Deeter Foundry Street Drainage.....	6 - 36
Trelleborg Seals.....	6 - 40
Pollard Water Valves & Fittings.....	6 - 40
Jones Stephens Test Equipment.....	6 - 40
Gil Industries Inc. Hydrants.....	6 - 41
Smith-Blair Pipe Fittings.....	6 - 42

Valves

7. Valves

LeakSmart.....	7 - 1
Apollo Regulator Pressure Regulators.....	7 - 3
Apollo Backflow Preventers & RPZ.....	7 - 5
Apollo Valves.....	7 - 8
Legend Valves.....	7 - 9
Nordstrom Valve, Inc Plug Valves.....	7 - 10
Dezurik Valve Company Valves.....	7 - 10
Nibco Plumbing/Actuator Valves.....	7 - 11
Nibco Butterfly Valves.....	7 - 11
Nibco Gate Check Valves.....	7 - 12
Nibco Ball Valves.....	7 - 15
Spears PVC Valves.....	7 - 17
H. O. Terrice Pump & Well Accessories.....	7 - 19
H. O. Terrice Test Equipment.....	7 - 20
Apollo Pressure Regulators.....	7 - 23
Merit Brass Valves.....	7 - 27
Jomar International Valves.....	7 - 27
A.Y. McDonald Stop Valves.....	7 - 27
BrassCraft Valves.....	7 - 27
Parker Hannifin Valves.....	7 - 28
Woodford Valves & Fittings.....	7 - 32

Fixtures & Tubular

8. Fixtures & Accessories

Kohler Whirlpools & Baths.....	8 - 1
Kohler Lavatories.....	8 - 3
Kohler Toilets & Urinals.....	8 - 8
Kohler Toilet Parts & Accessories.....	8 - 15

Fixtures & Tubular (Cont)

8. Fixtures & Accessories

Kohler Tubular.....	8 - 17
American Standard Lavatories.....	8 - 18
American Standard Toilets & Urinals.....	8 - 19
Mansfield Lavatories.....	8 - 23
Mansfield Toilets.....	8 - 25
Mansfield Urinals.....	8 - 31
Mansfield Toilet Parts.....	8 - 32
Fluidmaster Toilet Parts.....	8 - 33
Bemis Mfg Co. Toilet Seats.....	8 - 36
Kohler Commercial Toilet Seats.....	8 - 38
Diamond Bathware.....	8 - 40
Sterling Plumbing Group Tubs & Showers.....	8 - 42
Basco Shower Doors.....	8 - 48
E.L. Mustee Tubs & Showers.....	8 - 50
E.L. Mustee Utility Sinks.....	8 - 52
Oatey Tub & Shower Accessories.....	8 - 54
Gatco Fine Bathware Bath Accessories.....	8 - 54
Elkay Kitchen Sinks.....	8 - 55
Elkay Kitchen Sink Accessories.....	8 - 56
Kohler Sinks.....	8 - 57
Kohler Sink Cleaner.....	8 - 59
OmniPro Kitchen Sinks.....	8 - 60
Elkay Water Coolers.....	8 - 62
Ebco-Oasis Water Cooler Parts.....	8 - 66
Elkay Manufacturing Co. Cabinetry.....	8 - 67
Bertch Vanity Countertops.....	8 - 67
InSinkErator Hot/Cold Water Dispensers.....	8 - 68
InSinkErator Garbage Disposers.....	8 - 70
Newport Brass Plumbing.....	8 - 73
Lavelle Toilet Parts.....	8 - 75
Sioux Chief Valves.....	8 - 76
Sloan Valve Plumbing Specialties Urinal Flush Valves.....	8 - 77
Sloan Valve Plumbing Specialties Urinal Flush Valve Parts.....	8 - 80
Delaney Toilet Parts.....	8 - 85
Sioux Chief Drains.....	8 - 86
MIFAB Manufacturing Drainage.....	8 - 90
Tuf-Tite Drains.....	8 - 96
Fernco Storm Drains.....	8 - 96

9. Faucets & Accessories

Kohler Kitchen Faucets.....	9 - 1
-----------------------------	-------

Table of Contents



Fixtures & Tubular (Cont)

9. Faucets & Accessories

Kohler Lavatory Faucets.....	9 - 3
Kohler Specialty Faucets.....	9 - 5
Kohler Tub & Shower Valve & Trim.....	9 - 7
Kohler Tub & Shower Parts & Accessories.....	9 - 10
Kohler Drains & Accessories.....	9 - 11
Kohler Bath Drains & Accessories.....	9 - 11
Kohler Tub & Shower Parts & Accessories.....	9 - 12
Tapco Faucet & Toilet Parts & Accessories.....	9 - 15
Kohler Handshowers & Showerheads.....	9 - 19
Moen Kitchen Faucets.....	9 - 20
Moen Lavatory Faucets.....	9 - 22
Moen Tub & Shower Valve & Trim.....	9 - 22
Moen Parts & Accessories.....	9 - 24
Delta Kitchen & Bar Faucets.....	9 - 27
Delta Lavatory Faucets.....	9 - 33
Delta Specialty Faucets.....	9 - 39
Delta Tub & Shower Valve & Trim.....	9 - 40
Delta Showerheads & Handshowers.....	9 - 45
Delta Parts & Accessories.....	9 - 49
Elkay Faucet Parts & Accessories.....	9 - 59
American Standard Kitchen Faucets.....	9 - 60
American Standard Lavatory Faucets.....	9 - 62
American Standard Tub & Shower Valve & Trim.....	9 - 64
American Standard Specialty Faucets.....	9 - 66
Sloan Valve Plumbing Specialties Faucets.....	9 - 67
Sloan Valve Plumbing Specialties Faucet Parts.....	9 - 69
T&S Brass Specialty Faucets.....	9 - 70
T&S Brass Parts & Accessories.....	9 - 74
Chicago Faucets Parts & Accessories.....	9 - 78
Pioneer Industries Kitchen Faucets.....	9 - 79
Pioneer Industries Lavatory Faucets.....	9 - 79
Pioneer Industries Tub & Shower Valve & Trim.....	9 - 80
Speakman Parts & Accessories.....	9 - 81
Richard Specialty Co Inc Specialty Faucets.....	9 - 81
Kissler.....	9 - 82
3M Water Filtration.....	9 - 83

10. Tubular & Plumbing Specialties

Dearborn Brass Tubular.....	10 - 1
Oatey Drains, Flanges & Outlet Boxes.....	10 - 11
Guy Gray Outlet Boxes.....	10 - 13

Fixtures & Tubular (Cont)

10. Tubular & Plumbing Specialties

Sioux Chief Outlet Boxes.....	10 - 14
Mountain Plumbing Plumbing Products.....	10 - 15
Plumberex Specialty Products Plumbing Specialties.....	10 - 16
Jones Stephens Plastic Tub Boxes.....	10 - 16
Jones Stephens Plumbing Specialties.....	10 - 16
Wingit Innovations Plumbing Specialties.....	10 - 24
Watco Manufacturing Company Bath Wastes.....	10 - 25
Dahl Brothers Canada Ltd. Stop Valves.....	10 - 26
Brasstech Company Plumbing Specialties.....	10 - 26
Fluidmaster Supply Lines.....	10 - 27
BrassCraft Plumbing Specialties.....	10 - 28
Dixon Valve & Couplings Plumbing Specialties.....	10 - 34
Sioux Chief Plumbing Specialties.....	10 - 35

11. Bath & Household Items

Delta Bath Accessories.....	11 - 1
Creative Specialties Bath Accessories.....	11 - 3
Gatco Fine Bathware Bath Accessories.....	11 - 4
NuTone Bath & Household Items.....	11 - 4

Tools & Chemicals

12. Tools

Reed Manufacturing Tubing Tools.....	12 - 1
Ridgid Tools.....	12 - 8
Milwaukee Power Tools.....	12 - 19
Milwaukee Hand Tools.....	12 - 22
Milwaukee Power Tool Accessories.....	12 - 24
Empire Levels.....	12 - 30
General Wire Spring Co. Drain Cleaners.....	12 - 31
TurboTorch Brazing & Soldering Supplies.....	12 - 33
Jones Stephens Brazing & Soldering Supplies.....	12 - 34
Jones Stephens Plumbing Supplies.....	12 - 35
Bramec Fasteners.....	12 - 36
Bramec Sealants.....	12 - 37
Cherne Industries Test Equipment.....	12 - 38
Bihlerflex Fasteners.....	12 - 38
Jones Stephens Straps.....	12 - 39
Fieldpiece Instruments Meters.....	12 - 41
Echologics Test Instruments.....	12 - 43
Petersen Tools.....	12 - 44
Atlanta Specialty Products Tools.....	12 - 44

Table of Contents



Tools & Chemicals (Cont)

12. Tools

Taurman Distributing & Manufacturing Tools.....	12 - 44
Wheeler Rex Tools.....	12 - 44
Sioux Chief Tools.....	12 - 44
Ray-O-Vac Lamps & Batteries.....	12 - 46
Rental Equipment.....	12 - 47

13. Chemicals, Insulation & Misc Supplies

Jones Stephens Chemicals & Supplies.....	13 - 1
Rectorseal Chemicals & Supplies.....	13 - 2
LA Company Cool Gel.....	13 - 3
Rhomar Water Management, Inc. Chemicals & Supplies.....	13 - 4
National Marker Chemicals & Supplies.....	13 - 4
Merit Brass Chemicals & Supplies.....	13 - 4
Roebic Chemicals & Supplies.....	13 - 4
Oatey Chemicals & Supplies.....	13 - 5
Mueller Industries, Streamline Chemicals & Supplies.....	13 - 6
Hercules Chemical Co. Chemicals & Supplies.....	13 - 6
Fernco Chemicals & Supplies.....	13 - 18
BullsEye Products Repair Patch.....	13 - 19
Sioux Chief Chemicals & Supplies.....	13 - 19
Continental Western Corporation Chemicals & Supplies.....	13 - 20
EasyHeat Chemicals & Supplies.....	13 - 21
Polyken Technologies Chemicals & Supplies.....	13 - 23
Jones Stephens Pipeline Accessories & Supplies.....	13 - 23
Infinity Plastics Chemicals & Supplies.....	13 - 24

Pump & Well Supplies

14. Pump & Well Supplies

Pipe Pump & Well Accessories.....	14 - 1
Certainteed Pump & Well Accessories.....	14 - 2
American Granby Arrestor.....	14 - 3
Baker Manufacturing Well Caps & Pitless Adapters.....	14 - 3
Merrill Manufacturing Pitless Adapters & Well Caps.....	14 - 5
American Granby Well Seals.....	14 - 8
Western Rubber Manufacturing Pump & Well Accessories.....	14 - 8
Fernco Pump & Well Accessories.....	14 - 9
Flint & Walling Pumps & Accessories.....	14 - 10
Zilmet Well Tanks.....	14 - 20
Amtrol Well Tanks.....	14 - 21
Merrill Manufacturing Tank Tees.....	14 - 22
Baker Manufacturing Break-Away Tank Tees.....	14 - 23

Pump & Well Supplies (Cont)

14. Pump & Well Supplies

Quick Tanks Inc Pressure Tanks.....	14 - 23
American Granby Steel Tank Accessories.....	14 - 23
American Granby Relief & Snifter Valves.....	14 - 24
Lorentz Pump & Well Accessories.....	14 - 25
SquareD Pump & Well Accessories.....	14 - 29
Baker Manufacturing Direct Bury Pressure Switches.....	14 - 29
Baker Manufacturing At-The-Well Controls.....	14 - 31
Symcom Pump & Well Accessories.....	14 - 31
Ametek Pump & Well Accessories.....	14 - 32
Colman Cable Pump & Well Accessories.....	14 - 33
Merrill Manufacturing Extra-Heavy Clear Tubing Kits.....	14 - 34
Merrill Manufacturing Crimp Connectors.....	14 - 34
Merrill Manufacturing Heat Shrink Tubing.....	14 - 34
Merrill Manufacturing Clear Shrink Tubing.....	14 - 35
Border States Electric Supply Pump & Well Accessories.....	14 - 36
Nix Manufacturing Pump Accessories.....	14 - 36
American Granby Pumps & Accessories.....	14 - 37
American Granby Well Cylinders.....	14 - 37
American Granby Hole Cups.....	14 - 38
Baker Manufacturing Pump & Well Accessories.....	14 - 38
Baker Manufacturing Upper Piston Bar Guides.....	14 - 39
Simmons Mfg Co Pump & Well Accessories.....	14 - 39
American Granby Check & Foot Valves.....	14 - 40
Merrill Manufacturing Water Heater Parts.....	14 - 42
Watts Regulator Pump & Well Accessories.....	14 - 43
Johnson Concrete Pump & Well Accessories.....	14 - 45
Val-Matic Pump & Well Accessories.....	14 - 46
Waterman Industries Inc Pump & Well Accessories.....	14 - 46
American Granby Pressure Gauges.....	14 - 47
H. O. Trerice Pump & Well Accessories.....	14 - 47
H. O. Trerice Test Equipment.....	14 - 49
Bramec Heating Accessories.....	14 - 51
U.S. Gauge Pump & Well Accessories.....	14 - 51
American Granby Snifter Valve.....	14 - 52
Merrill Manufacturing Sediment Filters.....	14 - 52
CETCO Pump & Well Accessories.....	14 - 53
Baroid Ind. Drilling Pump & Well Accessories.....	14 - 53
Johnson Screens Water Treatment.....	14 - 55
Frakco Inc Pump & Well Accessories.....	14 - 55
Regal Gas Chlorinators.....	14 - 56
Woodford Yard Hydrants.....	14 - 57

Table of Contents



Pump & Well Supplies (Cont)

14. Pump & Well Supplies

Merrill Manufacturing Frost Proof Yard Hydrants.....	14 - 59
Maass Midwest Pump & Well Accessories.....	14 - 63
Environmental Manufacturing Inc. PVC Monitor Well Pipe & Fittings.....	14 - 63
Liberty Pumps Pumps & Accessories.....	14 - 64
King Technology Pumps & Accessories.....	14 - 72
Zoeller Pump Co. Sewage Basins & Accessories.....	14 - 73
A.Y. McDonald Pump & Well Accessories.....	14 - 74
Jones Stephens Pump & Well Accessories.....	14 - 74
Merrill Manufacturing SS Insert Fittings.....	14 - 75

Irrigation & Sprinklers

15. Irrigation & Sprinklers

Polyethylene Irrigation Pipe.....	15 - 1
PVC Pipe.....	15 - 1
Rain Bird Irrigation Nozzles.....	15 - 2
Rain Bird Rotary & Pop-Up Sprinklers.....	15 - 6
Rain Bird Irrigation Valves.....	15 - 10
Rain Bird Irrigation Valve Accessories.....	15 - 11
Rain Bird Valve Boxes.....	15 - 12
Rain Bird Irrigation Controllers.....	15 - 13
Rain Bird Control Accessories.....	15 - 16
Rain Bird Irrigation Accessories.....	15 - 16
Rain Bird Drip Systems.....	15 - 18
Rain Bird Drip System Accessories.....	15 - 20
Rain Bird Drip Zone Pipe & Accessories.....	15 - 23
Rain Bird Drainage Basins & Grates.....	15 - 25
Coleman Cable Wire & Accessories.....	15 - 28
King Technology Pumps & Pump Accessories.....	15 - 28
Rain Bird Fittings.....	15 - 28
Spears Risers & PVC Irrigation.....	15 - 29
Oetiker Irrigation Clamps.....	15 - 30
Dawn Industries Tools.....	15 - 30
Rain Bird Wire Connectors.....	15 - 31
Blazing Products Inc Fittings.....	15 - 31
Blackburn Manufacturing Marker Flags.....	15 - 34
Armada Technologies.....	15 - 34

Heating

16. Heating, A/C & Accessories

Hart & Cooley B-Vent.....	16 - 1
Honeywell Combustion Controls.....	16 - 2

Heating (Cont)

16. Heating, A/C & Accessories

Honeywell Commercial Components.....	16 - 5
Honeywell Hydronic Controls.....	16 - 5
Honeywell Residential Thermostats & Zoning.....	16 - 6
Honeywell Parts & Accessories.....	16 - 7
Nashua Tape.....	16 - 9

17. Water Heaters, Boilers & Accessories

A.O. Smith Electric Water Heaters.....	17 - 1
A.O. Smith Water Heaters.....	17 - 3
A.O. Smith Tankless Water Heaters.....	17 - 7
A.O Smith Commercial Water Heaters.....	17 - 10
A.O. Smith Heat Pump Water Heaters.....	17 - 13
A.O Smith Water Heater Parts.....	17 - 14
Rheem Tankless Water Heaters.....	17 - 17
Rheem Commercial Water Heaters.....	17 - 18
Rheem Heat Pump Water Heaters.....	17 - 20
Rheem Water Heater Parts.....	17 - 20
Jones Stephens Plumbing Specialties.....	17 - 24
Rinnai Water Heater Parts.....	17 - 25
State Water Heater Parts.....	17 - 25
Weil-McLain Water Heaters.....	17 - 26
Weil-McLain Boilers.....	17 - 29
Thermolec Boilers & Parts.....	17 - 41
Heat Fab Gas Vent.....	17 - 44
Viega Radiant Heating.....	17 - 45
Watts Radiant Heating.....	17 - 46
Tekmar Radiant Heating.....	17 - 47
Slant/Fin Radiant Heating.....	17 - 48
Myson Inc Radiant Heating.....	17 - 49
Bell & Gossett Circulator Pumps & Accessories.....	17 - 50
Bernard J Mulcahy Co Expansion Tanks.....	17 - 64
Taco Inc Pump Parts & Accessories.....	17 - 66
Laing Pumps Circulating Pumps.....	17 - 66
McDonnell & Miller Boiler Parts & Accessories.....	17 - 66
Hoffman Specialty Boiler Parts & Accessories.....	17 - 69
Hoffman Specialty Valves.....	17 - 72
Watts Regulator Pressure Regulators.....	17 - 74
SpiroTherm Air Valves.....	17 - 77
Apollo by Conbraco Valves & Fittings.....	17 - 77
Zilmet Expansion Tanks.....	17 - 78
Amtrol Well Tanks.....	17 - 80

Table of Contents



Heating (Cont)

17. Water Heaters, Boilers & Accessories

Minnesota Flexible Corporation Flexible Connector.....	17 - 81
H. O. Terice Co. Test Equipment.....	17 - 82

Black Steel Pipe

Standard Black Threaded & Coupled Pipe 21' Lengths to ASTM A-53-F/A-120, Sch 40



Part#	Size	-----Dia (in)-----		Wt Per 100'	Price/Ft
		External	Internal		
011-0002	1/8"	.405	.269	25	54.41
011-0010	1/4"	.540	.364	43	14.42
011-0028	3/8"	.675	.493	57	19.22
011-0036	1/2"	.840	.622	86	4.62
011-0044	3/4"	1.050	.824	114	5.78
011-0052	1"	1.315	1.049	169	6.49
011-0060	1-1/4"	1.660	1.380	228	8.80
011-0078	1-1/2"	1.900	1.620	274	10.54
011-0086	2"	2.375	2.067	368	14.20
011-0094	2-1/2"	2.875	2.469	585	25.15
011-0108	3"	3.500	3.068	768	32.80
011-0116	3-1/2"	4.000	3.548	912	24.21
011-0124	4"	4.500	4.026	1092	46.88
011-0158	5"	5.563	5.047	1490	39.46
011-0166	6"	6.625	6.065	1934	56.11

Black Steel Pipe - TBE



Part #	Size	Price
011-0202	3/8" x 10'	17.77
011-0203	1/2" x 10'	5.17
011-0204	3/4" x 10'	6.30
011-0205	1" x 10'	6.71
011-0206	1-1/4" x 10'	8.68
011-0207	1-1/2" x 10'	10.26
011-0208	2" x 10'	13.67
011-0209	2-1/2" x 10'	26.99
011-0210	3" x 10'	35.31
011-0211	3-1/2" x 10'	25.40
011-0212	4" x 10'	49.76

Black Steel X-Tru Coat PE Pipe

Part#	Size	Price/Ft
015-0160	3/4"	10.79
015-0163	1-1/2"	20.21
015-0164	2"	24.47

Black Steel X-Tru Coat PE Pipe (Continued)

Part#	Size	Price/Ft
015-0166	3"	47.72
015-0170	4"	66.85

Standard ASTM A-53-F/A120 Black Pipe 21' Length Sch 40 Plain End Butt Weld Pipe



Part#	Size	-----Dia (in)-----		Wt Per 100'	Price/Ft
		External	Internal		
013-0018	1/4"	.540	.364	43	14.73
013-0034	1/2"	.840	.622	85	4.00
013-0042	3/4"	1.050	.824	113	4.96
013-0050	1"	1.315	1.049	168	5.57
013-0068	1-1/4"	1.660	1.380	227	7.47
013-0076	1-1/2"	1.900	1.620	272	8.93
013-0084	2"	2.375	2.067	365	11.97
013-0092	2-1/2"	2.875	2.469	579	24.12
013-0106	3"	3.500	3.068	758	31.58
013-0114	4"	4.500	4.026	1092	44.95

21' Length Sch 80 Plain End Butt Weld Pipe



Part#	Size	-----Dia (in)-----		Wt Per 100'	Price/Ft
		External	Internal		
014-0004	1/8"	.405	.215	32	4.87
014-0012	1/4"	.540	.364	43	20.73
014-0020	3/8"	.675	.423	74	28.55
014-0038	1/2"	.840	.546	109	5.97
014-0046	3/4"	1.050	.742	147	7.57
014-0054	1"	1.315	.957	217	8.54
014-0062	1-1/4"	1.650	1.278	300	11.81
014-0070	1-1/2"	1.900	1.500	363	14.29
014-0088	2"	2.375	1.939	502	19.76
014-0096	2-1/2"	2.875	2.323	766	33.63
014-0100	3"	3.500	2.900	1025	41.66
014-0126	4"	4.500	3.826	1498	65.77

Black Steel Pipe

Steel Pipe & Fittings

Domestic ERW Black Steel Pipe

Black Steel A-53B PE Pipe



Part #	Size	Thickness	Price
012-0110	5"	.258"	34.56
012-0160	6"	.250"	44.85
012-0224	8"	.322"	84.88
012-0346	16"	.375"	121.78
012-0350	18"	.250"	92.24

Black Cut Pipe

Part #	Size	Price
011-1996	1/8" Black Cut Pipe	54.41
011-1998	1/4" Black Cut Pipe	14.42
011-2000	1/2" Black Cut Pipe	4.62
011-2002	3/4" Black Cut Pipe	5.78
011-2004	1" Black Cut Pipe	6.49
011-2006	1-1/4" Black Cut Pipe	8.80
011-2008	1-1/2" Black Cut Pipe	10.54
011-2010	2" Black Cut Pipe	14.20

Domestic Black Steel Pipe

Black Steel A-53B Seamless PE Pipe



Part #	Size	Thickness	Price
012-0006	2"	.218"	24.53

Stainless Steel Cut Pipe

Part #	Size	Price
019-2000	1/4" Cut 304 SCH40 PE Stainles Steel Pipe	5.56
019-2002	3/8" Cut 304 SCH40 PE Stainles Steel Pipe	6.80
019-2004	1/2" Cut 304 SCH40 PE Stainles Steel Pipe	6.40
019-2006	3/4" Cut 304 SCH40 PE Stainles Steel Pipe	7.54
019-2008	1" Cut 304 SCH40 PE Stainles Steel Pipe	11.04
019-2010	1-1/4" Cut 304 SCH40 PE Stainles Steel Pipe	18.72
019-2012	1-1/2" Cut 304 SCH40 PE Stainles Steel Pipe	17.68
019-2014	2" Cut 304 SCH40 PE Stainles Steel Pipe	28.49

Cutting & Threading

Black/Galvanized

Part #	Size	Price
610-0600	1/8" - 2" Black / Galvanized Cut & Thread Charge per End	16.00

Stainless Steel

Part #	Size	Price
610-0602	1/4" - 2" Stainless Steel Cut & Thread Charge per End	16.00

Cut Pipe

****Pipe Priced & Sold per Foot****

Galvanized Cut Pipe

Part #	Size	Price
010-2000	1/2" Galvanized Cut Pipe	5.75
010-2002	3/4" Galvanized Cut Pipe	7.28
010-2004	1" Galvanized Cut Pipe	8.69
010-2006	1-1/4" Galvanized Cut Pipe	11.79
010-2008	1-1/2" Galvanized Cut Pipe	14.11
010-2010	2" Galvanized Cut Pipe	19.02

INDEPENDENT WHOLESALE DISTRIBUTOR

Galvanized & Stainless Steel Pipe

Standard Galvanized Threaded & Coupled Pipe

21' Lengths to ASTM A-53-F/A-120, Sch 40



Coupled End



Threaded End

Part#	Size	-----Dia (in)-----		Wt Per 100'	Price/Ft
		External	Internal		
010-0008	1/8"	.405	.269	25	75.91
010-0016	1/4"	.540	.364	43	20.46
010-0024	3/8"	.675	.493	57	21.27
010-0032	1/2"	.840	.622	86	5.75
010-0040	3/4"	1.050	.824	114	7.28
010-0066	1"	1.315	1.049	169	8.69
010-0082	1-1/4"	1.660	1.380	228	11.79
010-0090	1-1/2"	1.900	1.620	274	14.11
010-0104	2"	2.375	2.067	368	19.02
010-0112	2-1/2"	2.875	2.469	585	31.92
010-0120	3"	3.500	3.068	768	41.80
010-0138	3-1/2"	4.000	3.548	912	32.24
010-0146	4"	4.500	4.026	1092	59.73
010-0162	6"	6.625	6.345	1462	57.24

18' Lengths to ASTM A-53-F/A-120, Sch 40



Coupled End



Threaded End

Part#	Size	-----Dia (in)-----		Wt Per 100'	Price/Ft
		External	Internal		
010-0058	1"	1.315	1.049	169	8.18

Galvanized Steel Pipe PE



Part #	Size	Price
010-1446	3-1/2" x 21'	30.54

Galvanized Steel Threaded Both Ends Pipes

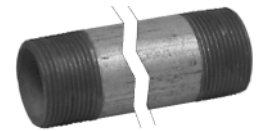

Part #	Size	Price
010-0302	3/8" x 10'	17.20
010-0303	1/2" x 10'	5.61
010-0304	3/4" x 10'	6.96
010-0305	1" x 10'	7.76
010-0306	1-1/4" x 10'	10.44
010-0307	1-1/2" x 10'	12.40
010-0308	2" x 10'	16.56
010-0309	2-1/2" x 10'	30.24
010-0310	3" x 10'	39.57
010-0312	4" x 10'	55.89

Merit Brass Stainless Steel 304 Pipe

304SS Pipe



Part #	Size	Price/Ft
019-3000	1/4" X 20'	5.56
019-3018	3/8" X 20'	6.80
019-3026	1/2" X 20'	6.40
019-3034	3/4" X 20'	7.54
019-3042	1" X 20'	11.04
019-3050	1-1/4" X 20'	18.72
019-3068	1-1/2" X 20'	17.68
019-3076	2" X 20'	28.49

Steel Pipe & Fittings

Black Steel Nipples

Black Steel Nipple Sets

Black Steel 25 Pack Assorted Standard Continuous Weld Nipple Set

Part #	Size	Price
045-0036	1/2"	93.24
045-0044	3/4"	111.88
045-0052	1"	166.13

Standard Black Jr. Gray Tray Assorted Nipples



Part #	Size	Price
045-0034	1/2" 24 count assorted STD Black Nipples	40.36
045-0042	3/4" 24 count assorted STD Black Nipples	54.21

Black Steel Assorted Standard Continuous Weld Nipple Set - 66 Piece

Part #	Size	Price
045-0039	1/2"	312.35

Black Steel Standard Weight Nipples



1/8" Black Steel Threaded Continuous Weld Nipple

Part #	Size	Price
045-0182	1/8" x Close	2.26
045-0190	1/8" x 1-1/2"	2.75
045-0204	1/8" x 2"	2.75
045-0212	1/8" x 2-1/2"	3.23
045-0220	1/8" x 3"	3.23
045-0238	1/8" x 3-1/2"	3.88
045-0246	1/8" x 4"	3.88
045-0254	1/8" x 4-1/2"	7.32
045-0262	1/8" x 5"	7.32
045-0270	1/8" x 5-1/2"	8.07
045-0288	1/8" x 6"	8.07

1/4" Black Steel Threaded Continuous Weld Nipple

Part #	Size	Price
045-0350	1/4" x Close	2.70
045-0368	1/4" x 1-1/2"	2.86
045-0376	1/4" x 2"	2.86

Black Steel Standard Weight Nipples (Continued)

1/4" Black Steel Threaded Continuous Weld Nipple

Part #	Size	Price
045-0384	1/4" x 2-1/2"	3.71
045-0392	1/4" x 3"	3.71
045-0406	1/4" x 3-1/2"	4.25
045-0414	1/4" x 4"	4.25
045-0422	1/4" x 4-1/2"	6.45
045-0430	1/4" x 5"	6.45
045-0448	1/4" x 5-1/2"	7.65
045-0456	1/4" x 6"	7.65
045-0510	1/4" x 12"	15.17

3/8" Black Steel Threaded Continuous Weld Nipple

Part #	Size	Price
045-0528	3/8" x Close	2.75
045-0536	3/8" x 1-1/2"	3.12
045-0544	3/8" x 2"	3.12
045-0552	3/8" x 2-1/2"	4.03
045-0560	3/8" x 3"	4.03
045-0578	3/8" x 3-1/2"	4.72
045-0586	3/8" x 4"	4.72
045-0594	3/8" x 4-1/2"	6.78
045-0608	3/8" x 5"	6.78
045-0616	3/8" x 5-1/2"	7.54
045-0624	3/8" x 6"	7.54
045-0640	3/8" x 8"	13.29

1/2" Black Steel Threaded Continuous Weld Nipple

Part #	Size	Price
045-0690	1/2" x Close	1.79
045-0704	1/2" x 1-1/2"	1.79
045-0712	1/2" x 2"	1.79
045-0720	1/2" x 2-1/2"	2.12
045-0738	1/2" x 3"	2.12
045-0746	1/2" x 3-1/2"	2.59
045-0754	1/2" x 4"	2.59
045-0762	1/2" x 4-1/2"	3.00
045-0770	1/2" x 5"	3.00
045-0788	1/2" x 5-1/2"	3.33
045-0796	1/2" x 6"	3.33
045-0800	1/2" x 7"	7.74
045-0818	1/2" x 8"	7.74
045-0826	1/2" x 9"	9.36
045-0834	1/2" x 10"	9.36

INDEPENDENT WHOLESALE DISTRIBUTOR

Black Steel Nipples

Black Steel Standard Weight Nipples (Continued)

1/2" Black Steel Threaded Continuous Weld Nipple

Part #	Size	Price
045-0842	1/2" x 11"	11.09
045-0850	1/2" x 12"	11.09
045-0858	1/2" x 18"	17.33
045-0860	1/2" x 24"	22.59
045-0865	1/2" x 30"	26.46
045-0868	1/2" x 36"	31.25
045-0871	1/2" x 48"	39.47
045-0874	1/2" x 60"	47.32

3/4" Black Steel Threaded Continuous Weld Nipple

Part #	Size	Price
045-0884	3/4" x Close	2.09
045-0892	3/4" x 1-1/2"	2.21
045-0906	3/4" x 2"	2.21
045-0914	3/4" x 2-1/2"	2.50
045-0922	3/4" x 3"	2.50
045-0930	3/4" x 3-1/2"	3.12
045-0948	3/4" x 4"	3.12
045-0956	3/4" x 4-1/2"	3.92
045-0964	3/4" x 5"	3.92
045-0972	3/4" x 5-1/2"	4.41
045-0980	3/4" x 6"	4.41
045-0998	3/4" x 7"	9.52
045-1004	3/4" x 8"	9.52
045-1012	3/4" x 9"	11.03
045-1020	3/4" x 10"	11.03
045-1038	3/4" x 11"	12.33
045-1046	3/4" x 12"	12.33
045-1050	3/4" x 18"	21.35
045-1053	3/4" x 24"	27.31
045-1056	3/4" x 30"	31.99
045-1058	3/4" x 36"	37.86
045-1059	3/4" x 48"	50.42
045-1060	3/4" x 60"	61.73

1" Black Steel Threaded Continuous Weld Nipple

Part #	Size	Price
045-1062	1" x Close	3.00
045-1070	1" x 2"	3.29
045-1088	1" x 2-1/2"	3.45
045-1096	1" x 3"	3.45
045-1100	1" x 3-1/2"	4.33
045-1118	1" x 4"	4.33

Black Steel Standard Weight Nipples (Continued)

1" Black Steel Threaded Continuous Weld Nipple

Part #	Size	Price
045-1126	1" x 4-1/2"	5.07
045-1134	1" x 5"	5.07
045-1142	1" x 5-1/2"	6.04
045-1150	1" x 6"	6.04
045-1176	1" x 7"	12.69
045-1184	1" x 8"	12.69
045-1192	1" x 9"	14.83
045-1206	1" x 10"	14.83
045-1214	1" x 11"	17.05
045-1222	1" x 12"	17.05
045-1225	1" x 18"	27.48
045-1228	1" x 24"	35.93
045-1232	1" x 30"	41.41
045-1235	1" x 36"	49.95
045-1238	1" x 48"	65.27
045-1241	1" x 60"	82.16

1-1/4" Black Steel Threaded Continuous Weld Nipple

Part #	Size	Price
045-1248	1-1/4" x Close	3.78
045-1256	1-1/4" x 2"	4.28
045-1264	1-1/4" x 2-1/2"	4.57
045-1272	1-1/4" x 3"	4.57
045-1280	1-1/4" x 3-1/2"	5.41
045-1298	1-1/4" x 4"	5.41
045-1302	1-1/4" x 4-1/2"	6.44
045-1310	1-1/4" x 5"	6.44
045-1328	1-1/4" x 5-1/2"	7.65
045-1336	1-1/4" x 6"	7.65
045-1344	1-1/4" x 7"	15.98
045-1352	1-1/4" x 8"	15.98
045-1360	1-1/4" x 9"	19.15
045-1378	1-1/4" x 10"	19.15
045-1386	1-1/4" x 11"	21.68
045-1394	1-1/4" x 12"	21.68

1-1/2" Black Steel Threaded Continuous Weld Nipple

Part #	Size	Price
045-1416	1-1/2" x Close	4.70
045-1424	1-1/2" x 2"	5.07

INDEPENDENT WHOLESALE DISTRIBUTOR

Prices and Specifications Subject to Change.

Black Steel Nipples

Black Steel Standard Weight Nipples (Continued)

1-1/2" Black Steel Threaded Continuous Weld Nipple

Part #	Size	Price
045-1432	1-1/2" x 2-1/2"	5.66
045-1440	1-1/2" x 3"	5.66
045-1458	1-1/2" x 3-1/2"	6.37
045-1466	1-1/2" x 4"	6.37
045-1474	1-1/2" x 4-1/2"	7.78
045-1482	1-1/2" x 5"	7.78
045-1490	1-1/2" x 5-1/2"	8.90
045-1504	1-1/2" x 6"	8.90
045-1512	1-1/2" x 7"	18.29
045-1520	1-1/2" x 8"	18.29
045-1538	1-1/2" x 9"	21.41
045-1546	1-1/2" x 10"	21.41
045-1554	1-1/2" x 11"	24.68
045-1562	1-1/2" x 12"	24.68

2" Black Steel Threaded Continuous Weld Nipple

Part #	Size	Price
045-1588	2" x Close	6.40
045-1596	2" x 2-1/2"	7.35
045-1600	2" x 3"	7.35
045-1618	2" x 3-1/2"	8.90
045-1626	2" x 4"	8.90
045-1634	2" x 4-1/2"	10.27
045-1642	2" x 5"	10.27
045-1650	2" x 5-1/2"	12.01
045-1668	2" x 6"	12.01
045-1676	2" x 7"	25.97
045-1684	2" x 8"	25.97
045-1692	2" x 9"	30.54
045-1706	2" x 10"	30.54
045-1714	2" x 11"	35.17
045-1722	2" x 12"	35.17

2-1/2" Black Steel Threaded Continuous Weld Nipple

Part #	Size	Price
045-1748	2-1/2" x Close	25.92
045-1756	2-1/2" x 3"	26.57
045-1764	2-1/2" x 3-1/2"	31.25
045-1772	2-1/2" x 4"	31.25
045-1780	2-1/2" x 4-1/2"	34.31

Black Steel Standard Weight Nipples (Continued)

2-1/2" Black Steel Threaded Continuous Weld Nipple

Part #	Size	Price
045-1798	2-1/2" x 5"	34.31
045-1802	2-1/2" x 5-1/2"	35.81
045-1810	2-1/2" x 6"	35.81
045-1828	2-1/2" x 7"	45.54
045-1836	2-1/2" x 8"	45.54
045-1844	2-1/2" x 9"	51.19
045-1852	2-1/2" x 10"	51.19
045-1860	2-1/2" x 11"	56.89
045-1878	2-1/2" x 12"	56.89

3" Black Steel Threaded Continuous Weld Nipple

Part #	Size	Price
045-1894	3" x Close	30.77
045-1908	3" x 3"	33.44
045-1916	3" x 3-1/2"	39.63
045-1924	3" x 4"	39.63
045-1932	3" x 4-1/2"	43.66
045-1940	3" x 5"	43.64
045-1958	3" x 5-1/2"	47.49
045-1966	3" x 6"	47.49
045-1974	3" x 7"	64.04
045-1982	3" x 8"	64.04
045-1990	3" x 9"	71.94
045-2006	3" x 10"	71.94
045-2014	3" x 11"	79.80
045-2022	3" x 12"	79.80

3-1/2" Black Steel Threaded Continuous Weld Nipple

Part #	Size	Price
045-2048	3-1/2" x Close	46.99
045-2098	3-1/2" x 6"	75.82

4" Black Steel Threaded Continuous Weld Nipple

Part #	Size	Price
045-2160	4" x Close	46.35
045-2178	4" x 4"	53.61
045-2186	4" x 4-1/2"	61.19
045-2194	4" x 5"	61.19
045-2208	4" x 5-1/2"	65.45
045-2216	4" x 6"	65.45

INDEPENDENT WHOLESALE DISTRIBUTOR

Black Steel Nipples

Black Steel Standard Weight Nipples (Continued)

4" Black Steel Threaded Continuous Weld Nipple

Part #	Size	Price
045-2224	4" x 7"	75.55
045-2232	4" x 8"	75.55
045-2240	4" x 9"	86.03
045-2258	4" x 10"	86.03
045-2266	4" x 11"	100.82
045-2274	4" x 12"	100.82

5" Black Steel Threaded Nipple

Part #	Size	Price
045-2290	5" x Close	125.61
045-2304	5" x 4-1/2"	147.27
045-2320	5" x 5"	147.27
045-2346	5" x 6"	161.53

6" Black Steel Threaded Nipple

Part #	Size	Price
045-2426	6" x Close	141.19
045-2434	6" x 4-1/2"	166.13
045-2468	6" x 6"	184.26
045-2484	6" x 8"	222.06
045-2522	6" x 12"	302.76

8" Black Steel Threaded Nipple

Part #	Size	Price
045-2580	8" x 12"	669.06

Black Steel Threaded X-Heavy A53 Nipples

1/8" Black Steel Threaded XH Continuous Weld Nipple

Part #	Size	Price
046-0006	1/8" x Close	3.88

1/4" Black Steel Threaded XH Continuous Weld Nipple

Part #	Size	Price
046-0178	1/4" x Close	4.09
046-0186	1/4" x 1-1/2"	4.80
046-0194	1/4" x 2"	4.80
046-0208	1/4" x 2-1/2"	6.24
046-0216	1/4" x 3"	6.24

Black Steel Threaded X-Heavy A53 Nipples (Continued)

1/4" Black Steel Threaded XH Continuous Weld Nipple

Part #	Size	Price
046-0224	1/4" x 3-1/2"	6.78
046-0232	1/4" x 4"	6.78
046-0240	1/4" x 4-1/2"	10.71
046-0258	1/4" x 5"	10.71
046-0266	1/4" x 5-1/2"	12.16
046-0274	1/4" x 6"	12.16

3/8" Black Steel Threaded XH Continuous Weld Nipple

Part #	Size	Price
046-0362	3/8" x Close	4.20
046-0370	3/8" x 1-1/2"	5.33
046-0418	3/8" x 3-1/2"	7.47
046-0426	3/8" x 4"	7.47
046-0442	3/8" x 5"	10.71
046-0450	3/8" x 5-1/2"	12.20
046-0468	3/8" x 6"	12.20

1/2" Black Steel Threaded XH Continuous Weld Nipple

Part #	Size	Price
046-0548	1/2" x Close	3.88
046-0556	1/2" x 1-1/2"	3.88
046-0564	1/2" x 2"	3.88
046-0572	1/2" x 2-1/2"	4.69
046-0580	1/2" x 3"	4.69
046-0598	1/2" x 3-1/2"	5.61
046-0602	1/2" x 4"	5.61
046-0610	1/2" x 4-1/2"	6.35
046-0628	1/2" x 5"	6.35
046-0644	1/2" x 6"	7.21

3/4" Black Steel Threaded XH Continuous Weld Nipple

Part #	Size	Price
046-0732	3/4" x Close	4.46
046-0740	3/4" x 2"	4.46
046-0758	3/4" x 2-1/2"	5.39
046-0766	3/4" x 3"	5.39
046-0774	3/4" x 3-1/2"	6.35
046-0782	3/4" x 4"	6.35

Black Steel Nipples

Black Steel Threaded X-Heavy A53 Nipples (Continued)

3/4" Black Steel Threaded XH Continuous Weld Nipple

Part #	Size	Price
046-0790	3/4" x 4-1/2"	7.90
046-0804	3/4" x 5"	7.90
046-0812	3/4" x 5-1/2"	9.36
046-0820	3/4" x 6"	9.36

1" Black Steel Threaded XH Continuous Weld Nipple

Part #	Size	Price
046-0900	1" x Close	6.56
046-0918	1" x 2"	7.37
046-0926	1" x 2-1/2"	7.65
046-0934	1" x 3"	7.65
046-0942	1" x 3-1/2"	9.09
046-0950	1" x 4"	9.09
046-0968	1" x 4-1/2"	10.87
046-0976	1" x 5"	10.87
046-0984	1" x 5-1/2"	12.86
046-0992	1" x 6"	12.86

1-1/4" Black Steel Threaded XH Continuous Weld Nipple

Part #	Size	Price
046-1074	1-1/4" x Close	8.07
046-1078	1-1/4" x 2"	8.14
046-1082	1-1/4" x 2-1/2"	9.52
046-1090	1-1/4" x 3"	9.52
046-1104	1-1/4" x 3-1/2"	11.89
046-1112	1-1/4" x 4"	11.89
046-1120	1-1/4" x 4-1/2"	14.62
046-1138	1-1/4" x 5"	14.62
046-1146	1-1/4" x 5-1/2"	16.46
046-1154	1-1/4" x 6"	16.46

1-1/2" Black Steel Threaded XH Continuous Weld Nipple

Part #	Size	Price
046-1234	1-1/2" x Close	10.11
046-1242	1-1/2" x 2"	10.92
046-1250	1-1/2" x 2-1/2"	11.78
046-1268	1-1/2" x 3"	11.78
046-1276	1-1/2" x 3-1/2"	14.19

Black Steel Threaded X-Heavy A53 Nipples (Continued)

1-1/2" Black Steel Threaded XH Continuous Weld Nipple

Part #	Size	Price
046-1284	1-1/2" x 4"	14.19
046-1292	1-1/2" x 4-1/2"	16.52
046-1306	1-1/2" x 5"	16.52
046-1314	1-1/2" x 5-1/2"	18.93
046-1322	1-1/2" x 6"	18.93

2" Black Steel Threaded XH Continuous Weld Nipple

Part #	Size	Price
046-1402	2" x Close	13.81
046-1410	2" x 2-1/2"	15.60
046-1428	2" x 3"	15.60
046-1436	2" x 3-1/2"	17.91
046-1444	2" x 4"	17.91
046-1452	2" x 4-1/2"	22.16
046-1460	2" x 5"	22.16
046-1478	2" x 5-1/2"	25.54
046-1486	2" x 6"	25.54

2-1/2" Black Steel Threaded XH Continuous Weld Nipple

Part #	Size	Price
046-1566	2-1/2" x Close	42.32
046-1590	2-1/2" x 4"	51.40

3" Black Steel Threaded XH Continuous Weld Nipple

Part #	Size	Price
046-1726	3" x 4-1/2"	73.56

4" Black Steel Threaded XH Continuous Weld Nipple

Part #	Size	Price
046-1994	4" x 6"	108.01

INDEPENDENT WHOLESALE DISTRIBUTOR

Black Steel Nipples

Black Steel Threaded X-Heavy Sch80 Seamless Nipples



1/4" Black Steel Threaded XH Seamless Nipple

Part #	Size	Price
047-0122	1/4" x Close	7.66
047-0130	1/4" x 1-1/2"	7.83
047-0148	1/4" x 2"	8.66
047-0156	1/4" x 2-1/2"	9.43
047-0164	1/4" x 3"	10.49
047-0180	1/4" x 4"	12.91
047-0228	1/4" x 6"	22.41

1/2" Black Steel Threaded XH Seamless Nipple

Part #	Size	Price
047-0404	1/2" x Close	4.22
047-0412	1/2" x 1-1/2"	4.49
047-0420	1/2" x 2"	4.94
047-0438	1/2" x 2-1/2"	5.45
047-0454	1/2" x 3-1/2"	6.81
047-0462	1/2" x 4"	7.49
047-0500	1/2" x 6"	11.17

3/4" Black Steel Threaded XH Seamless Nipple

Part #	Size	Price
047-0576	3/4" x Close	4.77
047-0592	3/4" x 2"	5.33
047-0606	3/4" x 2-1/2"	6.03
047-0614	3/4" x 3"	6.71
047-0630	3/4" x 4"	8.39
047-0656	3/4" x 5"	10.46
047-0664	3/4" x 5-1/2"	11.23
047-0672	3/4" x 6"	12.07

1" Black Steel Threaded XH Seamless Nipple

Part #	Size	Price
047-0744	1" x Close	6.73
047-0752	1" x 2"	7.14
047-0760	1" x 2-1/2"	7.64
047-0778	1" x 3"	8.94
047-0786	1" x 3-1/2"	9.91
047-0794	1" x 4"	11.07
047-0808	1" x 4" TOE	3.02

Black Steel Threaded X-Heavy Sch80 Seamless Nipples (Continued)

1" Black Steel Threaded XH Seamless Nipple

Part #	Size	Price
047-0816	1" x 4-1/2"	12.05
047-0824	1" x 5"	13.94
047-0840	1" x 6"	15.92
047-0866	1" x 8"	25.18

1-1/4" Black Steel Threaded XH Seamless Nipple

Part #	Size	Price
047-0912	1-1/4" x Close	8.45
047-0962	1-1/4" x 4"	13.73
047-0988	1-1/4" x 5"	17.31

1-1/2" Black Steel Threaded XH Seamless Nipple

Part #	Size	Price
047-1108	1-1/2" x 3"	13.45
047-1158	1-1/2" x 5"	20.77
047-1174	1-1/2" x 6"	23.36

2" Black Steel Threaded XH Seamless Nipple

Part #	Size	Price
047-1254	2" x Close	12.07
047-1262	2" x 2-1/2"	13.55
047-1270	2" x 3"	15.75
047-1288	2" x 3-1/2"	16.95
047-1296	2" x 4"	18.91
047-1318	2" x 5"	23.90
047-1334	2" x 6"	27.28
047-1350	2" x 7"	39.46
047-1376	2" x 8"	43.06
047-1392	2" x 10"	50.15
047-1422	2" x 12"	57.27

3" Black Steel Threaded XH Seamless Nipple

Part #	Size	Price
047-1704	3" x 6"	75.03
047-1770	3" x 12"	120.74

Galvanized Steel Nipples

Galvanized Steel Nipple Sets

Galvanized 25 Pack Assorted Standard Continuous Weld Nipple Set

Part #	Size	Price
048-0038	1/2"	114.62
048-0046	3/4"	139.74
048-0054	1"	204.05

Galvanized Steel Standard Weight Nipples



1/8" Galvanized Threaded Continuous Weld Nipple

Part #	Size	Price
048-0126	1/8" x Close	2.80
048-0134	1/8" x 1-1/2"	3.91
048-0142	1/8" x 2"	3.91
048-0168	1/8" x 3"	5.18
048-0176	1/8" x 3-1/2"	6.08
048-0184	1/8" x 4"	6.08
048-0192	1/8" x 4-1/2"	10.28
048-0206	1/8" x 5"	10.28
048-0214	1/8" x 5-1/2"	11.52
048-0222	1/8" x 6"	11.52

1/4" Galvanized Threaded Continuous Weld Nipple

Part #	Size	Price
048-0302	1/4" x Close	3.02
048-0310	1/4" x 1-1/2"	3.56
048-0328	1/4" x 2"	3.56
048-0336	1/4" x 2-1/2"	4.63
048-0344	1/4" x 3"	4.63
048-0352	1/4" x 3-1/2"	5.54
048-0360	1/4" x 4"	5.54
048-0378	1/4" x 4-1/2"	7.54
048-0386	1/4" x 5"	7.54
048-0394	1/4" x 5-1/2"	8.45
048-0408	1/4" x 6"	8.45

3/8" Galvanized Threaded Continuous Weld Nipple

Part #	Size	Price
048-0482	3/8" x Close	3.28
048-0490	3/8" x 1-1/2"	3.76
048-0504	3/8" x 2"	3.76
048-0512	3/8" x 2-1/2"	5.07

Galvanized Steel Standard Weight Nipples (Continued)

3/8" Galvanized Threaded Continuous Weld Nipple

Part #	Size	Price
048-0538	3/8" x 3"	5.07
048-0546	3/8" x 3-1/2"	5.97
048-0554	3/8" x 4"	5.97
048-0570	3/8" x 5"	8.25
048-0588	3/8" x 5-1/2"	9.14
048-0596	3/8" x 6"	9.14

1/2" Galvanized Threaded Continuous Weld Nipple

Part #	Size	Price
048-0676	1/2" x Close	2.70
048-0684	1/2" x 1-1/2"	2.80
048-0692	1/2" x 2"	2.80
048-0706	1/2" x 2-1/2"	3.35
048-0714	1/2" x 3"	3.35
048-0722	1/2" x 3-1/2"	4.09
048-0730	1/2" x 4"	4.09
048-0748	1/2" x 4-1/2"	4.90
048-0756	1/2" x 5"	4.90
048-0764	1/2" x 5-1/2"	5.61
048-0772	1/2" x 6"	5.61
048-0780	1/2" x 7"	9.74
048-0798	1/2" x 8"	9.74
048-0802	1/2" x 9"	11.61
048-0810	1/2" x 10"	11.61
048-0828	1/2" x 11"	13.18
048-0836	1/2" x 12"	13.18

3/4" Galvanized Threaded Continuous Weld Nipple

Part #	Size	Price
048-0852	3/4" x Close	3.23
048-0860	3/4" x 1-1/2"	3.50
048-0878	3/4" x 2"	3.50
048-0886	3/4" x 2-1/2"	3.88
048-0894	3/4" x 3"	3.88
048-0908	3/4" x 3-1/2"	5.07
048-0916	3/4" x 4"	5.07
048-0924	3/4" x 4-1/2"	5.97
048-0932	3/4" x 5"	5.97
048-0940	3/4" x 5-1/2"	7.21
048-0958	3/4" x 6"	7.21
048-0966	3/4" x 7"	12.48
048-0974	3/4" x 8"	12.48

INDEPENDENT WHOLESALE DISTRIBUTOR

Galvanized Steel Nipples

Galvanized Steel Standard Weight Nipples (Continued)

3/4" Galvanized Threaded Continuous Weld Nipple

Part #	Size	Price
048-0982	3/4" x 9"	13.81
048-0990	3/4" x 10"	13.81
048-1006	3/4" x 11"	15.54
048-1014	3/4" x 12"	15.54

1" Galvanized Threaded Continuous Weld Nipple

Part #	Size	Price
048-1030	1" x Close	4.46
048-1048	1" x 2"	5.23
048-1056	1" x 2-1/2"	5.65
048-1064	1" x 3"	5.65
048-1072	1" x 3-1/2"	6.78
048-1080	1" x 4"	6.78
048-1098	1" x 4-1/2"	8.34
048-1102	1" x 5"	8.34
048-1110	1" x 5-1/2"	9.47
048-1128	1" x 6"	9.47
048-1136	1" x 7"	15.82
048-1144	1" x 8"	15.82
048-1152	1" x 9"	18.07
048-1160	1" x 10"	18.07
048-1178	1" x 11"	21.03
048-1186	1" x 12"	21.03

1-1/4" Galvanized Threaded Continuous Weld Nipple

Part #	Size	Price
048-1208	1-1/4" x Close	5.97
048-1216	1-1/4" x 2"	6.45
048-1224	1-1/4" x 2-1/2"	7.00
048-1232	1-1/4" x 3"	7.00
048-1240	1-1/4" x 3-1/2"	8.34
048-1258	1-1/4" x 4"	8.34
048-1266	1-1/4" x 4-1/2"	10.33
048-1274	1-1/4" x 5"	10.33
048-1282	1-1/4" x 5-1/2"	11.99
048-1290	1-1/4" x 6"	11.99
048-1304	1-1/4" x 7"	19.37
048-1312	1-1/4" x 8"	19.37
048-1320	1-1/4" x 9"	23.18
048-1338	1-1/4" x 10"	23.18
048-1346	1-1/4" x 11"	27.80

Galvanized Steel Standard Weight Nipples (Continued)

1-1/4" Galvanized Threaded Continuous Weld Nipple

Part #	Size	Price
048-1354	1-1/4" x 12"	27.80

1-1/2" Galvanized Threaded Continuous Weld Nipple

Part #	Size	Price
048-1370	1-1/2" x Close	7.00
048-1388	1-1/2" x 2"	7.47
048-1396	1-1/2" x 2-1/2"	8.34
048-1400	1-1/2" x 3"	8.34
048-1418	1-1/2" x 3-1/2"	10.55
048-1426	1-1/2" x 4"	10.55
048-1434	1-1/2" x 4-1/2"	12.75
048-1442	1-1/2" x 5"	12.75
048-1450	1-1/2" x 5-1/2"	14.31
048-1468	1-1/2" x 6"	14.31
048-1476	1-1/2" x 7"	22.21
048-1484	1-1/2" x 8"	22.21
048-1492	1-1/2" x 9"	25.92
048-1506	1-1/2" x 10"	25.92
048-1514	1-1/2" x 11"	29.63
048-1522	1-1/2" x 12"	29.63

2" Galvanized Threaded Continuous Weld Nipple

Part #	Size	Price
048-1564	2" x Close	9.79
048-1572	2" x 2-1/2"	11.03
048-1580	2" x 3"	11.03
048-1598	2" x 3-1/2"	13.38
048-1602	2" x 4"	13.38
048-1610	2" x 4-1/2"	17.16
048-1628	2" x 5"	17.16
048-1636	2" x 5-1/2"	19.90
048-1644	2" x 6"	19.90
048-1652	2" x 7"	32.42
048-1660	2" x 8"	32.42
048-1678	2" x 9"	37.91
048-1686	2" x 10"	37.91
048-1694	2" x 11"	43.50
048-1708	2" x 12"	43.50

Galvanized Steel Nipples

2-1/2" Galvanized Threaded Continuous Weld Nipple

Part #	Size	Price
048-1724	2-1/2" x Close	29.19
048-1732	2-1/2" x 3"	30.33
048-1740	2-1/2" x 3-1/2"	35.22
048-1758	2-1/2" x 4"	35.22
048-1766	2-1/2" x 4-1/2"	39.25
048-1774	2-1/2" x 5"	39.25
048-1782	2-1/2" x 5-1/2"	43.12
048-1790	2-1/2" x 6"	43.12
048-1804	2-1/2" x 7"	55.48
048-1812	2-1/2" x 8"	55.48
048-1820	2-1/2" x 9"	63.23
048-1846	2-1/2" x 11"	70.76
048-1854	2-1/2" x 12"	70.76

3" Galvanized Threaded Continuous Weld Nipple

Part #	Size	Price
048-1870	3" x Close	35.00
048-1888	3" x 3"	39.84
048-1896	3" x 3-1/2"	46.71
048-1900	3" x 4"	46.71
048-1918	3" x 4-1/2"	54.41
048-1926	3" x 5"	54.41
048-1934	3" x 5-1/2"	57.60
048-1942	3" x 6"	57.60
048-1950	3" x 7"	77.53
048-1968	3" x 8"	77.53
048-1976	3" x 9"	88.45
048-1984	3" x 10"	88.45
048-2008	3" x 12"	99.43

3-1/2" Galvanized Threaded Continuous Weld Nipple

Part #	Size	Price
048-2040	3-1/2" x Close	61.67
048-2066	3-1/2" x 4"	63.76
048-2082	3-1/2" x 5"	74.80

4" Galvanized Threaded Continuous Weld Nipple

Part #	Size	Price
048-2170	4" x Close	52.42
048-2188	4" x 4"	62.70
048-2196	4" x 4-1/2"	70.28
048-2200	4" x 5"	70.28

Galvanized Steel Standard Weight Nipples (Continued)

4" Galvanized Threaded Continuous Weld Nipple

Part #	Size	Price
048-2218	4" x 5-1/2"	77.69
048-2226	4" x 6"	77.69
048-2234	4" x 7"	92.71
048-2242	4" x 8"	92.71
048-2250	4" x 9"	107.49
048-2268	4" x 10"	107.49
048-2276	4" x 11"	122.32
048-2284	4" x 12"	122.32

5" Galvanized Steel Threaded Nipple

Part #	Size	Price
048-2314	5" x 4-1/2"	294.53

6" Galvanized Steel Threaded Nipple

Part #	Size	Price
048-2428	6" x Close	282.27
048-2436	6" x 4-1/2"	332.55
048-2452	6" x 5-1/2"	368.52
048-2524	6" x 12"	605.35

Galvanized Steel Threaded Continuous Weld Tank Nipple

Part #	Size	Price
049-0008	1/2" x 6"	16.63
049-0016	3/4" x 6"	21.46
049-0024	1" x 6"	28.40
049-0032	1-1/4" x 6"	35.87
049-0040	1-1/2" x 6"	43.02
049-0058	2" x 6"	59.64

Galvanized Malleable Iron Threaded 150# Locknut



Part #	Size	Price
023-4804	1/4"	5.82
023-4812	3/8"	7.42
023-4820	1/2"	6.00
023-4838	3/4"	7.03
023-4846	1"	12.79
023-4854	1-1/4"	12.27
023-4862	1-1/2"	15.92
023-4870	2"	28.04

INDEPENDENT WHOLESALE DISTRIBUTOR



Brass Nipples

Red Brass Jr. Gray Tray Assorted Nipples

Red Brass



Part #	Size	Price
043-0500	1/2" 24 count assorted Brass Nipples	265.86
043-0670	3/4" 24 count assorted Brass Nipples	344.07

Red Brass Nipples

1/8" Red Brass Nipple



Part #	Size	Price
043-0004	1/8" x Close	2.19
043-0012	1/8" x 1-1/2"	2.47
043-0020	1/8" x 2"	2.66
043-0038	1/8" x 2-1/2"	3.01
043-0046	1/8" x 3"	3.25
043-0054	1/8" x 3-1/2"	3.51

1/4" Red Brass Nipple

Part #	Size	Price
043-0176	1/4" x Close	2.56
043-0184	1/4" x 1-1/2"	2.97
043-0192	1/4" x 2"	3.36
043-0206	1/4" x 2-1/2"	3.64
043-0214	1/4" x 3"	4.27
043-0222	1/4" x 3-1/2"	4.65

3/8" Red Brass Nipple

Part #	Size	Price
043-0344	3/8" x Close	2.66
043-0352	3/8" x 1-1/2"	3.14
043-0360	3/8" x 2"	3.82
043-0378	3/8" x 2-1/2"	4.14
043-0386	3/8" x 3"	5.06
043-0394	3/8" x 3-1/2"	5.46
043-0408	3/8" x 4"	6.50
043-0424	3/8" x 5"	7.59
043-0440	3/8" x 6"	8.92

1/2" Red Brass Nipple

Part #	Size	Price
043-0512	1/2" x Close	3.54
043-0520	1/2" x 1-1/2"	4.10
043-0538	1/2" x 2"	4.81
043-0546	1/2" x 2-1/2"	5.73

Red Brass Nipples (Continued)

1/2" Red Brass Nipple

Part #	Size	Price
043-0554	1/2" x 3"	6.72
043-0562	1/2" x 3-1/2"	7.67
043-0570	1/2" x 4"	8.79
043-0588	1/2" x 4-1/2"	9.54
043-0596	1/2" x 5"	10.51
043-0600	1/2" x 5-1/2"	11.54
043-0618	1/2" x 6"	12.79

3/4" Red Brass Nipple

Part #	Size	Price
043-0684	3/4" x Close	5.10
043-0692	3/4" x 2"	6.43
043-0706	3/4" x 2-1/2"	7.45
043-0714	3/4" x 3"	8.59
043-0722	3/4" x 3-1/2"	9.64
043-0730	3/4" x 4"	11.21
043-0748	3/4" x 4-1/2"	12.19
043-0756	3/4" x 5"	13.46
043-0764	3/4" x 5-1/2"	14.70
043-0772	3/4" x 6"	16.37

1" Red Brass Nipple

Part #	Size	Price
043-0844	1" x Close	7.52
043-0852	1" x 2"	9.28
043-0860	1" x 2-1/2"	10.83
043-0878	1" x 3"	12.47
043-0886	1" x 3-1/2"	14.43
043-0894	1" x 4"	16.23
043-0908	1" x 4-1/2"	18.10
043-0916	1" x 5"	20.01
043-0924	1" x 5-1/2"	21.92
043-0932	1" x 6"	23.90

1-1/4" Red Brass Nipple

Part #	Size	Price
043-1006	1-1/4" x Close	11.35
043-1014	1-1/4" x 2"	12.96
043-1022	1-1/4" x 2-1/2"	14.66
043-1030	1-1/4" x 3"	17.34
043-1048	1-1/4" x 3-1/2"	20.29
043-1056	1-1/4" x 4"	22.84
043-1072	1-1/4" x 5"	27.89



Brass Nipples

Red Brass Nipples (Continued)

1-1/4" Red Brass Nipple

Part #	Size	Price
043-1080	1-1/4" x 5-1/2"	30.51
043-1098	1-1/4" x 6"	33.32

1-1/2" Red Brass Nipple

Part #	Size	Price
043-1160	1-1/2" x Close	14.75
043-1178	1-1/2" x 2"	15.88
043-1186	1-1/2" x 2-1/2"	19.02
043-1194	1-1/2" x 3"	21.86
043-1208	1-1/2" x 3-1/2"	25.10
043-1216	1-1/2" x 4"	28.47
043-1224	1-1/2" x 4-1/2"	31.99
043-1232	1-1/2" x 5"	35.39
043-1240	1-1/2" x 5-1/2"	38.72
043-1258	1-1/2" x 6"	42.05

2" Red Brass Nipple

Part #	Size	Price
043-1338	2" x Close	22.46
043-1346	2" x 2-1/2"	24.26
043-1354	2" x 3"	27.99
043-1362	2" x 3-1/2"	32.22
043-1370	2" x 4"	36.62
043-1388	2" x 4-1/2"	40.83
043-1396	2" x 5"	40.47
043-1400	2" x 5-1/2"	49.66
043-1418	2" x 6"	54.07

Brass Tank Nipples

Part #	Size	Price
043-2000	1/2" x 6"	24.11
043-2020	3/4" x 6"	28.13
043-2040	1" x 6"	44.60
043-2060	1-1/4" x 6"	68.50
043-2080	1-1/2" x 6"	48.21
043-2100	2" x 6"	175.06

Brass Threaded Locknut

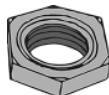

Part #	Size	Price
040-3508	1/2"	3.77

Brass Tank Nipples (Continued)

Brass Threaded Locknut

Part #	Size	Price
040-3524	3/4"	4.50
040-3532	1"	6.70
040-3540	1-1/4"	10.91
040-3558	1-1/2"	14.14
040-3560	2"	22.47

Chrome-Plated Brass Nipples



3/8" Chrome-Plated Brass Nipple

Part #	Size	Price
044-0120	3/8" x Close	4.65
044-0138	3/8" x 1-1/2"	5.50
044-0146	3/8" x 2"	6.68
044-0154	3/8" x 2-1/2"	7.24
044-0162	3/8" x 3"	8.85
044-0170	3/8" x 3-1/2"	9.55
044-0188	3/8" x 4"	11.36
044-0196	3/8" x 4-1/2"	12.10
044-0200	3/8" x 5"	13.27
044-0218	3/8" x 5-1/2"	14.42
044-0226	3/8" x 6"	15.60

1/2" Chrome-Plated Brass Nipple

Part #	Size	Price
044-0242	1/2" x Close	6.20
044-0250	1/2" x 1-1/2"	7.17
044-0268	1/2" x 2"	8.42
044-0276	1/2" x 2-1/2"	10.02
044-0284	1/2" x 3"	11.76
044-0292	1/2" x 3-1/2"	13.42
044-0306	1/2" x 4"	15.38
044-0314	1/2" x 4-1/2"	16.69
044-0322	1/2" x 5"	18.39
044-0330	1/2" x 5-1/2"	20.19
044-0348	1/2" x 6"	22.39

3/4" Chrome-Plated Brass Nipple

Part #	Size	Price
044-0398	3/4" x 3"	23.62
044-0402	3/4" x 3-1/2"	26.51



Brass Nipples

1" Chrome-Plated Brass Nipple

Part #	Size	Price
044-0516	1" x 3"	34.27
044-0540	1" x 4-1/2"	49.77



Stainless Steel & Swage Steel Nipples

304 Weld Stainless Steel Nipples



1/4" 304SS Sch 40 Weld Nipple

Part #	Size	Price
051-0214	1/4" x Close	1.32
051-0220	1/4" x 1-1/2"	1.64
051-0230	1/4" x 2"	1.97
051-0256	1/4" x 3"	2.70
051-0260	1/4" x 3-1/2"	3.06
051-0272	1/4" x 4"	3.45
051-0298	1/4" x 5"	4.18
051-0310	1/4" x 6"	4.90

3/8" 304SS Sch 40 Weld Nipple

Part #	Size	Price
051-0416	3/8" x Close	1.59
051-0425	3/8" x 1-1/2"	1.93
051-0432	3/8" x 2"	2.33
051-0440	3/8" x 2-1/2"	2.78
051-0458	3/8" x 3"	3.22
051-0474	3/8" x 4"	4.11
051-0512	3/8" x 6"	5.88

1/2" 304SS Sch 40 Weld Nipple

Part #	Size	Price
051-0618	1/2" x Close	2.05
051-0620	1/2" x 1-1/2"	2.47
051-0634	1/2" x 2"	2.96
051-0640	1/2" x 2-1/2"	3.55
051-0650	1/2" x 3"	4.13
051-0660	1/2" x 3-1/2"	4.72
051-0676	1/2" x 4"	5.32
051-0680	1/2" x 4-1/2"	5.91
051-0690	1/2" x 5"	6.49
051-0700	1/2" x 5-1/2"	7.07
051-0714	1/2" x 6"	7.66
051-0716	1/2" x 7"	8.94
051-0718	1/2" x 8"	10.11
051-0720	1/2" x 9"	11.28
051-0722	1/2" x 10"	12.45
051-0724	1/2" x 11"	13.62
051-0726	1/2" x 12"	14.79

3/4" 304SS Sch 40 Weld Nipple

Part #	Size	Price
051-0802	3/4" x Close	2.76
051-0810	3/4" x 1-1/2"	2.94
051-0828	3/4" x 2"	3.52
051-0830	3/4" x 2-1/2"	4.23
051-0844	3/4" x 3"	4.94
051-0850	3/4" x 3-1/2"	5.65
051-0860	3/4" x 4"	6.36
051-0870	3/4" x 4-1/2"	7.06
051-0886	3/4" x 5"	7.77
051-0890	3/4" x 5-1/2"	8.48
051-0908	3/4" x 6"	9.19
051-0910	3/4" x 7"	10.68
051-0912	3/4" x 8"	12.09
051-0914	3/4" x 9"	13.51
051-0916	3/4" x 10"	14.93
051-0918	3/4" x 11"	16.34
051-0920	3/4" x 12"	17.76

1" 304SS Sch 40 Weld Nipple

Part #	Size	Price
051-1010	1" x Close	3.63
051-1014	1" x 2"	4.55
051-1020	1" x 2-1/2"	5.40
051-1030	1" x 3"	6.31
051-1040	1" x 3-1/2"	7.22
051-1056	1" x 4"	8.13
051-1060	1" x 4-1/2"	9.04
051-1072	1" x 5"	9.96
051-1080	1" x 5-1/2"	10.87
051-1098	1" x 6"	11.78
051-1100	1" x 7"	13.80
051-1102	1" x 8"	15.62
051-1104	1" x 9"	17.45
051-1106	1" x 10"	19.27
051-1108	1" x 11"	21.10
051-1110	1" x 12"	22.92

1-1/4" 304SS Sch 40 Weld Nipple

Part #	Size	Price
051-1200	1-1/4" x Close	4.88
051-1208	1-1/4" x 2"	5.75
051-1210	1-1/4" x 2-1/2"	6.80
051-1223	1-1/4" x 3"	7.96
051-1244	1-1/4" x 4"	10.27
051-1250	1-1/4" x 4-1/2"	11.43



Stainless Steel & Swage Steel Nipples

304 Weld Stainless Steel Nipples (Continued)

1-1/4" 304SS Sch 40 Weld Nipple

Part #	Size	Price
051-1265	1-1/4" x 5"	12.59
051-1270	1-1/4" x 5-1/2"	13.74
051-1282	1-1/4" x 6"	14.90

1-1/2" 304SS Sch 40 Weld Nipple

Part #	Size	Price
051-1390	1-1/2" x Close	5.97
051-1400	1-1/2" x 2"	6.55
051-1410	1-1/2" x 2-1/2"	7.91
051-1420	1-1/2" x 3"	9.27
051-1423	1-1/2" x 3-1/2"	10.64
051-1426	1-1/2" x 4"	12.01
051-1430	1-1/2" x 4-1/2"	13.37
051-1445	1-1/2" x 5"	14.74
051-1450	1-1/2" x 5-1/2"	16.10
051-1468	1-1/2" x 6"	17.47

2" 304SS Sch 40 Weld Nipple

Part #	Size	Price
051-1595	2" x Close	9.27
051-1598	2" x 2-1/2"	10.32
051-1600	2" x 3"	11.95
051-1605	2" x 3-1/2"	13.73
051-1610	2" x 4"	15.50
051-1620	2" x 4-1/2"	17.28
051-1635	2" x 5"	19.06
051-1640	2" x 5-1/2"	20.84
051-1652	2" x 6"	22.62



Galvanized Steel Pipe Swage Nipples Galvanized Steel Std Wgt Concentric Swage Nipple TBE



Part #	Size	Price
055-0092	1/2" x 1/4"	12.36
055-0454	1" x 1/4"	21.74
055-1254	2" x 1"	29.53
055-1392	2" x 1-1/2"	36.94
055-1666	4" x 2"	59.05

Galvanized Steel XH Wgt Concentric Swage Nipple TBE



Part #	Size	Price
055-0366	3/4" x 1/2"	14.02
055-0542	1" x 1/2"	17.32
055-0550	1" x 3/4"	17.32
055-0630	1-1/4" x 3/4"	47.57
055-0710	1-1/4" x 1"	45.33
055-0840	1-1/2" x 1-1/4"	53.08
055-0996	2" x 1"	35.58
055-1060	2" x 1-1/4"	91.46
055-1124	2" x 1-1/2"	41.64
055-1190	3" x 2"	52.54

Galvanized Steel Concentric Swage Nipple - Beveled x Thread

Part #	Size	Price
055-2280	1/2" x 1/4"	20.49
055-2706	3" x 2"	91.62

Steel Swage Nipples

Black Steel Pipe Swage Nipples

Black Steel XH Wgt Concentric Swage Nipple - Beveled x Thread

Part #	Size	Price
055-4210	1/2" x 1/4"	21.80
055-2540	2" x 1"	86.22
055-2530	2" x 1-1/4"	91.46

Black Malleable Iron Fittings

Threaded Black Malleable Iron Fittings Black Malleable Iron Threaded 150# RH Coupling (FPT)



Part #	Size	Price
032-4101	1/4"	6.35
032-4102	3/8"	6.35
032-4103	1/2"	4.90
032-4104	3/4"	5.74
032-4105	1"	8.60
032-4106	1-1/4"	11.13
032-4107	1-1/2"	15.04
032-4108	2"	22.27
032-4109	2-1/2"	61.46
032-4110	3"	83.09
032-4112	4"	167.33

Black Steel Standard Merchant Coupling (FPT)



Part #	Size	Price
032-0002	1/8"	3.86
032-0010	1/4"	5.33
032-0028	3/8"	6.39
032-0036	1/2"	6.80
032-0044	3/4"	8.69
032-0052	1"	12.13
032-0060	1-1/4"	15.50
032-0078	1-1/2"	19.62
032-0086	2"	28.10
032-0094	2-1/2"	80.00
032-0108	3"	112.28
032-0116	3-1/2"	199.02
032-0124	4"	199.02
032-0132	5"	364.52
032-0140	6"	436.40

Black Steel Standard Merchant Half Coupling (FPT)

Part #	Size	Price
032-1116	1/4"	6.08
032-1118	1/2"	6.10

Black Malleable Iron Threaded 150# Reducing Coupling (FPT)



Part #	Size	Price
020-0006	1/4" x 1/8"	6.71
020-0014	3/8" x 1/8"	8.58
020-0022	3/8" x 1/4"	6.71
020-0030	1/2" x 1/8"	6.79
020-0048	1/2" x 1/4"	6.10
020-0056	1/2" x 3/8"	5.77
020-0064	3/4" x 1/8"	8.02
020-0072	3/4" x 1/4"	7.70
020-0080	3/4" x 3/8"	7.70
020-0098	3/4" x 1/2"	6.45
020-0110	1" x 1/4"	13.54
020-0128	1" x 3/8"	12.64
020-0136	1" x 1/2"	10.28
020-0144	1" x 3/4"	10.03
020-0186	1-1/4" x 1/2"	15.14
020-0194	1-1/4" x 3/4"	12.91
020-0208	1-1/4" x 1"	12.91
020-0240	1-1/2" x 1/2"	19.26
020-0258	1-1/2" x 3/4"	21.71
020-0266	1-1/2" x 1"	18.93
020-0274	1-1/2" x 1-1/4"	16.32
020-0312	2" x 1/2"	31.36
020-0320	2" x 3/4"	27.07
020-0338	2" x 1"	25.58
020-0346	2" x 1-1/4"	27.07
020-0354	2" x 1-1/2"	23.64
020-0418	2-1/2" x 1"	69.88
020-0426	2-1/2" x 1-1/4"	69.88
020-0434	2-1/2" x 1-1/2"	64.48
020-0442	2-1/2" x 2"	54.34
020-0506	3" x 1"	86.51
020-0514	3" x 1-1/4"	88.12
020-0522	3" x 1-1/2"	84.94
020-0530	3" x 2"	70.34
020-0548	3" x 2-1/2"	82.14
020-0636	3-1/2" x 2"	268.46
020-0644	3-1/2" x 2-1/2"	276.10

Black Malleable Iron Fittings

Threaded Black Malleable Iron Fittings (Continued)

Black Malleable Iron Threaded 150# Reducing Coupling (FPT)

Part #	Size	Price
020-0652	3-1/2" x 3"	268.46
020-0732	4" x 2"	170.26
020-0740	4" x 2-1/2"	190.95
020-0758	4" x 3"	170.26

Black Malleable Iron Threaded 150# Face Bushing



Part #	Size	Price
020-8132	3/4" x 1/2"	12.98

Black Malleable Iron Threaded 150# Hex Bushing



Part #	Size	Price
020-0846	1/4" x 1/8"	1.46
020-0854	3/8" x 1/8"	1.73
020-0862	3/8" x 1/4"	1.73
020-0870	1/2" x 1/8"	2.68
020-0888	1/2" x 1/4"	2.68
020-0896	1/2" x 3/8"	2.68
020-0900	3/4" x 1/8"	4.15
020-0918	3/4" x 1/4"	4.15
020-0926	3/4" x 3/8"	4.15
020-0934	3/4" x 1/2"	5.44
020-0942	1" x 1/8"	9.36
020-0950	1" x 1/4"	8.08
020-0968	1" x 3/8"	8.30
020-0976	1" x 1/2"	6.14
020-0984	1" x 3/4"	6.06
020-1016	1-1/4" x 3/8"	9.73
020-1024	1-1/4" x 1/2"	8.99
020-1032	1-1/4" x 3/4"	7.91
020-1040	1-1/4" x 1"	7.91
020-1066	1-1/2" x 1/4"	13.53
020-1074	1-1/2" x 3/8"	15.34
020-1082	1-1/2" x 1/2"	10.28
020-1090	1-1/2" x 3/4"	10.28

Threaded Black Malleable Iron Fittings (Continued)

Black Malleable Iron Threaded 150# Hex Bushing

Part #	Size	Price
020-1104	1-1/2" x 1"	9.03
020-1112	1-1/2" x 1-1/4"	10.03
020-1138	2" x 1/4"	14.59
020-1146	2" x 3/8"	18.37
020-1154	2" x 1/2"	16.33
020-1162	2" x 3/4"	12.92
020-1170	2" x 1"	12.35
020-1188	2" x 1-1/4"	12.35
020-1196	2" x 1-1/2"	12.64
020-1234	2-1/2" x 1/2"	21.18
020-1242	2-1/2" x 3/4"	22.71
020-1250	2-1/2" x 1"	22.71
020-1268	2-1/2" x 1-1/4"	22.71
020-1276	2-1/2" x 1-1/2"	19.76
020-1284	2-1/2" x 2"	19.47
020-1322	3" x 1/2"	34.18
020-1330	3" x 3/4"	33.37
020-1348	3" x 1"	30.71
020-1356	3" x 1-1/4"	30.71
020-1364	3" x 1-1/2"	30.71
020-1372	3" x 2"	22.93
020-1380	3" x 2-1/2"	26.58
020-1452	3-1/2" x 1-1/2"	59.78
020-1460	3-1/2" x 2"	58.38
020-1478	3-1/2" x 2-1/2"	59.78
020-1486	3-1/2" x 3"	53.82
020-1540	4" x 1"	69.58
020-1558	4" x 1-1/4"	69.58
020-1566	4" x 1-1/2"	64.08
020-1574	4" x 2"	51.72
020-1582	4" x 2-1/2"	62.58
020-1590	4" x 3"	51.72
020-1604	4" x 3-1/2"	69.58
020-1662	5" x 2"	120.52
020-1700	5" x 4"	105.31
020-1806	6" x 3"	124.33
020-1822	6" x 4"	107.64
020-1830	6" x 5"	124.31

Black Malleable Iron Fittings

Black Malleable Iron Threaded 150# Cap (FPT)



Part #	Size	Price
020-5888	1/8"	1.37
020-5896	1/4"	1.68
020-5900	3/8"	2.49
020-5918	1/2"	3.58
020-5926	3/4"	4.86
020-5934	1"	5.88
020-5942	1-1/4"	7.75
020-5950	1-1/2"	10.65
020-5968	2"	15.53
020-5976	2-1/2"	35.37
020-5984	3"	52.55
020-5992	3-1/2"	119.14
020-6008	4"	90.11
020-6016	5"	214.77
020-6024	6"	393.69

Black Malleable Iron Threaded 150# 45° Elbow (FPT)



Part #	Size	Price
020-2954	1/8"	7.72
020-2962	1/4"	7.72
020-2970	3/8"	7.72
020-2988	1/2"	5.86
020-2996	3/4"	7.25
020-3002	1"	9.13
020-3010	1-1/4"	16.14
020-3028	1-1/2"	19.97
020-3036	2"	30.20
020-3044	2-1/2"	87.38
020-3052	3"	113.49
020-3078	4"	222.54
020-3086	5"	879.05

Black Malleable Iron Threaded 150# 45° Street Elbow (MPT x FPT)



Part #	Size	Price
020-3296	1/8"	11.91
020-3300	1/4"	9.89
020-3318	3/8"	10.03
020-3326	1/2"	8.19
020-3334	3/4"	12.37
020-3342	1"	14.41
020-3350	1-1/4"	24.91
020-3368	1-1/2"	32.11
020-3376	2"	54.01

Black Malleable Iron Threaded 150# 90° Elbow (FPT)



Part #	Size	Price
020-2286	1/8"	5.25
020-2294	1/4"	5.13
020-2308	3/8"	5.13
020-2316	1/2"	3.55
020-2324	3/4"	4.28
020-2332	1"	7.44
020-2340	1-1/4"	12.27
020-2358	1-1/2"	16.13
020-2366	2"	27.82
020-2374	2-1/2"	61.96
020-2382	3"	90.68
020-2390	3-1/2"	249.25
020-2404	4"	194.76
020-2420	6"	657.37

Black Malleable Iron Threaded 150# 90° Reducing Elbow (FPT)



Part #	Size	Price
020-2438	1/4" x 1/8"	10.20

INDEPENDENT WHOLESALE DISTRIBUTOR

Prices and Specifications Subject to Change.

Black Malleable Iron Fittings

Steel Pipe & Fittings

Threaded Black Malleable Iron Fittings (Continued)

Black Malleable Iron Threaded 150# 90° Reducing Elbow (FPT)

Part #	Size	Price
020-3250	3/8" x 1/8"	14.19
020-2454	3/8" x 1/4"	7.20
020-2470	1/2" x 1/4"	6.96
020-2488	1/2" x 3/8"	6.76
020-2500	3/4" x 1/4"	10.84
020-2518	3/4" x 3/8"	9.73
020-2526	3/4" x 1/2"	6.96
020-2568	1" x 1/2"	9.64
020-2576	1" x 3/4"	8.94
020-2614	1-1/4" x 1/2"	19.58
020-2622	1-1/4" x 3/4"	16.75
020-2630	1-1/4" x 1"	15.02
020-2680	1-1/2" x 3/4"	24.24
020-2698	1-1/2" x 1"	21.19
020-2702	1-1/2" x 1-1/4"	21.19
020-2760	2" x 1"	34.88
020-2778	2" x 1-1/4"	34.88
020-2786	2" x 1-1/2"	30.69
020-2832	2-1/2" x 2"	84.23
020-2882	3" x 2"	136.16
020-2890	3" x 2-1/2"	157.62

Black Malleable Iron Threaded 150# 90° Street Elbow (MPT x FPT)



Part #	Size	Price
020-3124	1/8"	7.57
020-3132	1/4"	7.57
020-3140	3/8"	7.57
020-3158	1/2"	7.34
020-3166	3/4"	7.34
020-3174	1"	10.39
020-3182	1-1/4"	16.14
020-3190	1-1/2"	21.60
020-3204	2"	35.10
020-3220	3"	135.80
020-3246	4"	255.00

Black Malleable Iron Threaded 150# Wye (FPT)



Part #	Size	Price
020-2156	1"	31.25
020-2172	1-1/2"	75.43
020-2180	2"	117.39

Black Malleable Iron Threaded 150# Square Head Plug - Solid



Part #	Size	Price
020-5522	1/8"	0.53
020-5530	1/4"	0.70
020-5548	3/8"	0.95
020-5556	1/2"	1.58

Black Malleable Iron Threaded 150# Square Headed Plug - Cored



Part #	Size	Price
020-5564	3/4"	3.32
020-5572	1"	3.32
020-5580	1-1/4"	5.28
020-5598	1-1/2"	7.48
020-5602	2"	8.73
020-5610	2-1/2"	21.26
020-5628	3"	24.62
020-5636	3-1/2"	60.06
020-5644	4"	51.17
020-5652	5"	95.31
020-5660	6"	124.42

Black Malleable Iron Threaded 150# Countersunk Square Plug (MPT)



Part #	Size	Price
020-5766	3/4"	8.17
020-5774	1"	11.43

INDEPENDENT WHOLESALE DISTRIBUTOR

Black Malleable Iron Fittings

Black Malleable Iron Threaded 150# Tee (FPT)



Part #	Size	Price
020-3480	1/8"	7.91
020-3498	1/4"	7.44
020-3502	3/8"	7.44
020-3510	1/2"	4.75
020-3528	3/4"	6.81
020-3536	1"	11.66
020-3544	1-1/4"	18.89
020-3552	1-1/2"	23.48
020-3560	2"	40.02
020-3578	2-1/2"	86.28
020-3586	3"	127.10
020-3608	4"	307.17
020-3624	6"	998.96

Black Malleable Iron Threaded 150# Reducing Tee (FPT)



Bull

Part #	Size	Price
020-3690	3/8" x 3/8" x 1/4"	11.71
020-3704	3/8" x 3/8" x 1/2"	11.05
020-3712	1/2" x 1/4" x 1/2"	8.49
020-3720	1/2" x 3/8" x 3/8"	12.64
020-3746	1/2" x 1/2" x 1/4"	8.08
020-3754	1/2" x 1/2" x 3/8"	10.37
020-3762	1/2" x 1/2" x 3/4"	12.16
020-3788	1/2" x 1/2" x 1"	19.88
020-3842	3/4" x 1/2" x 1/2"	10.82
020-3868	3/4" x 1/2" x 3/4"	12.16
020-3884	3/4" x 3/4" x 1/4"	11.71
020-3906	3/4" x 3/4" x 3/8"	12.93
020-3922	3/4" x 3/4" x 1/2"	10.54
020-3948	3/4" x 3/4" x 1"	16.05
020-3956	3/4" x 3/4" x 1-1/4"	34.01
020-4174	1" x 1/4" x 1"	15.44
020-3972	1" x 1/2" x 1/2"	15.14
020-3980	1" x 1/2" x 3/4"	18.06
020-4004	1" x 1/2" x 1"	15.14

Threaded Black Malleable Iron Fittings (Continued)

Black Malleable Iron Threaded 150# Reducing Tee (FPT)

Part #	Size	Price
020-4020	1" x 3/4" x 1/2"	15.22
020-4046	1" x 3/4" x 3/4"	14.06
020-4062	1" x 3/4" x 1"	15.44
020-4088	1" x 1" x 1/4"	16.83
020-4100	1" x 1" x 3/8"	18.68
020-4126	1" x 1" x 1/2"	13.30
020-4142	1" x 1" x 3/4"	13.30
020-4168	1" x 1" x 1-1/4"	29.42
020-4192	1-1/4" x 1/2" x 1"	32.93
020-4206	1-1/4" x 1/2" x 1-1/4"	28.21
020-4222	1-1/4" x 3/4" x 3/4"	28.21
020-4248	1-1/4" x 3/4" x 1"	26.12
020-4264	1-1/4" x 3/4" x 1-1/4"	25.56
020-4280	1-1/4" x 1" x 1/2"	30.71
020-4302	1-1/4" x 1" x 3/4"	24.80
020-4328	1-1/4" x 1" x 1"	24.80
020-4344	1-1/4" x 1" x 1-1/4"	29.78
020-4352	1-1/4" x 1-1/4" x 3/8"	32.93
020-4360	1-1/4" x 1-1/4" x 1/2"	24.23
020-4386	1-1/4" x 1-1/4" x 3/4"	21.24
020-4408	1-1/4" x 1-1/4" x 1"	23.02
020-4424	1-1/4" x 1-1/4" x 2"	62.02
020-4440	1-1/2" x 1/2" x 1-1/2"	33.71
020-4466	1-1/2" x 3/4" x 1-1/2"	33.71
020-4482	1-1/2" x 1" x 1"	33.71
020-4504	1-1/2" x 1" x 1-1/4"	43.68
020-4562	1-1/2" x 1-1/4" x 3/4"	33.71
020-4588	1-1/2" x 1-1/4" x 1"	28.94
020-4600	1-1/2" x 1-1/4" x 1-1/4"	45.22
020-4626	1-1/2" x 1-1/4" x 1-1/2"	50.83
020-4642	1-1/2" x 1-1/2" x 1/2"	28.38
020-4668	1-1/2" x 1-1/2" x 3/4"	26.81
020-4684	1-1/2" x 1-1/2" x 1"	26.81
020-4706	1-1/2" x 1-1/2" x 1-1/4"	33.15
020-4722	2" x 3/4" x 2"	51.65
020-4748	2" x 1" x 2"	52.55
020-4772	2" x 1-1/4" x 1-1/4"	52.55
020-4780	2" x 1-1/4" x 1-1/2"	67.04
020-4798	2" x 1-1/4" x 2"	56.45
020-4802	2" x 1-1/2" x 1"	51.65
020-4828	2" x 1-1/2" x 1-1/4"	52.65
020-4844	2" x 1-1/2" x 1-1/2"	51.65

Black Malleable Iron Fittings

Steel Pipe & Fittings

Threaded Black Malleable Iron Fittings (Continued)

Black Malleable Iron Threaded 150# Reducing Tee (FPT)

Part #	Size	Price
020-4860	2" x 1-1/2" x 2"	56.88
020-4886	2" x 2" x 1/2"	42.81
020-4908	2" x 2" x 3/4"	42.01
020-4924	2" x 2" x 1"	42.01
020-4932	2" x 2" x 1-1/4"	45.22
020-4940	2" x 2" x 1-1/2"	45.22
020-4990	2-1/2" x 2" x 2"	129.54
020-5006	2-1/2" x 2" x 2-1/2"	126.05
020-5014	2-1/2" x 2-1/2" x 1"	130.88
020-5022	2-1/2" x 2-1/2" x 1-1/4"	130.88
020-5048	2-1/2" x 2-1/2" x 2"	112.24
020-5072	3" x 3" x 3/4"	152.84
020-5080	3" x 3" x 1"	150.64
020-5110	3" x 3" x 2"	149.92
020-5194	4" x 4" x 2"	353.54

Black Malleable Iron Threaded 150# Cross (FPT)



Part #	Size	Price
020-1898	1/4"	17.28
020-1902	3/8"	17.90
020-1910	1/2"	17.94
020-1928	3/4"	21.71
020-1936	1"	26.75
020-1944	1-1/4"	43.40
020-1952	1-1/2"	53.79
020-1960	2"	88.44

Black Malleable Iron Threaded 150# Union



Part #	Size	Price
020-6242	1/8"	28.70
020-6250	1/4"	26.57

Threaded Black Malleable Iron Fittings (Continued)

Black Malleable Iron Threaded 150# Union

Part #	Size	Price
020-6268	3/8"	18.30
020-6276	1/2"	16.58
020-6284	3/4"	19.05
020-6292	1"	24.83
020-6306	1-1/4"	35.61
020-6314	1-1/2"	44.39
020-6322	2"	51.61
020-6330	2-1/2"	153.78
020-6348	3"	185.12

Black Malleable Iron Threaded 250# Union (FPT)



Part #	Size	Price
020-6486	1/2"	31.09
020-6494	3/4"	30.58
020-6508	1"	37.53
020-6516	1-1/4"	62.94
020-6524	1-1/2"	72.48
020-6532	2"	92.97

Black Malleable Iron Threaded 300# XH Union (FPT)



Part #	Size	Price
022-3736	1/4"	38.80
022-3744	3/8"	39.26
022-3752	1/2"	31.77
022-3760	3/4"	35.18
022-3778	1"	45.92
022-3786	1-1/4"	74.88
022-3794	1-1/2"	78.42
022-3808	2"	97.14
022-3840	4"	1285.88

INDEPENDENT WHOLESALE DISTRIBUTOR

Black Malleable Iron Fittings

Black Malleable Iron Threaded 125# Floor Flange

- Bolt holes cored



Part #	Size	Price
020-6058	3/8" x 3"	16.56

Black Malleable Iron Threaded 150# Floor Flange



Part #	Size	Price
020-6066	1/2" x 3-1/2"	16.56
020-6074	3/4" x 3-1/2"	16.56
020-6082	1" x 4"	20.80
020-6090	1-1/4" x 4"	20.80
020-6104	1-1/2" x 5"	26.75
020-6112	2" x 6"	32.18

Xtra-Heavy Black Malleable Iron Threaded Fittings

Black Malleable Iron Threaded AAR 300# XH Coupling (FPT)



Part #	Size	Price
032-3032	1/2"	18.05
032-3040	3/4"	20.78
032-3058	1"	23.76
032-3066	1-1/4"	28.05
032-3074	1-1/2"	42.31
032-3082	2"	60.93

Black Malleable Iron Threaded AAR 300# XH 90° Elbow (FPT)



Part #	Size	Price
022-0020	1/2"	20.69
022-0038	3/4"	23.40
022-0046	1"	29.88

Xtra-Heavy Black Malleable Iron Threaded Fittings (Continued)

Black Malleable Iron Threaded AAR 300# XH 90° Elbow (FPT)

Part #	Size	Price
022-0054	1-1/4"	43.60
022-0062	1-1/2"	51.41
022-0070	2"	73.95

Black Malleable Iron Threaded AAR 300# XH Tee (FPT)



Part #	Size	Price
022-2104	1/2"	30.52
022-2112	3/4"	32.94
022-2120	1"	39.63
022-2138	1-1/4"	56.80
022-2146	1-1/2"	66.23
022-2154	2"	97.76

Galvanized Malleable Iron Fittings

Threaded Galvanized Malleable Iron Fittings

Galvanized Malleable Iron Threaded 150# RH Coupling (FPT)



Part #	Size	Price
032-4200	1/8"	10.58
032-4201	1/4"	8.85
032-4202	3/8"	9.15
032-4203	1/2"	6.98
032-4204	3/4"	8.05
032-4205	1"	13.19
032-4206	1-1/4"	18.61
032-4207	1-1/2"	21.14
032-4208	2"	30.90
032-4209	2-1/2"	94.58
032-4210	3"	126.41
032-4212	4"	268.48

Galvanized Steel Standard Merchant Tapper Tapped Domestic Coupling (FPT)

Part #	Size	Price
032-0616	1/4"	6.13
032-0624	3/8"	7.84
032-0632	1/2"	8.33
032-0640	3/4"	10.44
032-0658	1"	14.60
032-0666	1-1/4"	18.68
032-0674	1-1/2"	23.17
032-0682	2"	34.68
032-0690	2-1/2"	98.26
032-0704	3"	130.41
032-0712	3-1/2"	229.84
032-0720	4"	229.84
032-0738	5"	427.49

Galvanized Malleable Iron Threaded 150# Reducing Coupling



Part #	Size	Price
023-1084	1/4" x 1/8"	9.08
023-1092	3/8" x 1/8"	14.90

Threaded Galvanized Malleable Iron Fittings (Continued)

Galvanized Malleable Iron Threaded 150# Reducing Coupling

Part #	Size	Price
023-1106	3/8" x 1/4"	9.08
023-1114	1/2" x 1/8"	10.76
023-1122	1/2" x 1/4"	8.16
023-1130	1/2" x 3/8"	8.49
023-1148	3/4" x 1/8"	11.82
023-1156	3/4" x 1/4"	10.31
023-1172	3/4" x 1/2"	9.07
023-1198	1" x 1/4"	21.47
023-1210	1" x 1/2"	15.12
023-1228	1" x 3/4"	14.04
023-1278	1-1/4" x 3/4"	19.55
023-1286	1-1/4" x 1"	19.18
023-1324	1-1/2" x 1/2"	29.59
023-1332	1-1/2" x 3/4"	25.21
023-1340	1-1/2" x 1"	25.21
023-1358	1-1/2" x 1-1/4"	23.81
023-1382	2" x 1/2"	42.71
023-1390	2" x 3/4"	41.19
023-1404	2" x 1"	34.39
023-1412	2" x 1-1/4"	36.36
023-1420	2" x 1-1/2"	34.39
023-1488	2-1/2" x 1-1/4"	130.27
023-1526	2-1/2" x 1-1/2"	101.43
023-1518	2-1/2" x 2"	95.95
023-1576	3" x 1-1/2"	127.51
023-1584	3" x 2"	120.51
023-1592	3" x 2-1/2"	123.06
023-1648	4" x 2"	275.88
023-1664	4" x 3"	275.88
023-1702	5" x 4"	797.16
023-1794	6" x 4"	908.17

Galvanized Malleable Iron Threaded 150# Hex Bushing (MPT x FPT)



Part #	Size	Price
023-0008	1/4" x 1/8"	1.51
023-0016	3/8" x 1/8"	1.86
023-0024	3/8" x 1/4"	1.86
023-0032	1/2" x 1/8"	2.99
023-0040	1/2" x 1/4"	2.99

INDEPENDENT WHOLESALE DISTRIBUTOR

Galvanized Malleable Iron Fittings

Threaded Galvanized Malleable Iron Fittings (Continued)

Galvanized Malleable Iron Threaded 150# Hex Bushing (MPT x FPT)

Part #	Size	Price
023-0058	1/2" x 3/8"	2.99
023-0066	3/4" x 1/8"	4.68
023-0074	3/4" x 1/4"	4.68
023-0082	3/4" x 3/8"	4.68
023-0090	3/4" x 1/2"	9.62
023-0104	1" x 1/8"	15.44
023-0112	1" x 1/4"	13.12
023-0120	1" x 3/8"	13.18
023-0138	1" x 1/2"	11.86
023-0146	1" x 3/4"	11.05
023-0162	1-1/4" x 1/4"	19.78
023-0188	1-1/4" x 1/2"	16.86
023-0196	1-1/4" x 3/4"	14.88
023-0200	1-1/4" x 1"	14.88
023-0226	1-1/2" x 1/4"	26.66
023-0242	1-1/2" x 1/2"	20.72
023-0250	1-1/2" x 3/4"	20.72
023-0268	1-1/2" x 1"	18.72
023-0276	1-1/2" x 1-1/4"	17.94
023-0306	2" x 3/8"	30.89
023-0314	2" x 1/2"	25.97
023-0322	2" x 3/4"	24.14
023-0330	2" x 1"	24.14
023-0348	2" x 1-1/4"	24.14
023-0356	2" x 1-1/2"	20.82
023-0380	2-1/2" x 3/4"	43.96
023-0398	2-1/2" x 1"	43.96
023-0402	2-1/2" x 1-1/4"	43.96
023-0410	2-1/2" x 1-1/2"	39.57
023-0428	2-1/2" x 2"	34.64
023-0460	3" x 3/4"	57.98
023-0494	3" x 1-1/2"	52.18
023-0508	3" x 2"	45.09
023-0516	3" x 2-1/2"	48.40
023-0558	3-1/2" x 1-1/2"	102.96
023-0566	3-1/2" x 2"	102.96
023-0582	3-1/2" x 3"	102.96
023-0654	4" x 2"	94.67
023-0670	4" x 3"	94.67
023-0734	5" x 4"	200.62

Galvanized Malleable Iron Threaded 150# 45° Elbow (FPT)

Part #	Size	Price
023-2334	1/8"	11.95
023-2342	1/4"	10.12
023-2350	3/8"	11.30
023-2368	1/2"	7.56
023-2376	3/4"	10.86
023-2384	1"	12.27
023-2392	1-1/4"	22.92
023-2406	1-1/2"	26.92
023-2414	2"	39.82
023-2422	2-1/2"	138.56
023-2430	3"	201.51
023-2448	3-1/2"	108.53
023-2456	4"	337.82
023-2464	5"	1365.08

Galvanized Malleable Iron Threaded 150# 45° Street Elbow (FPT x MPT)



Part #	Size	Price
023-2666	1/8"	15.46
023-2674	1/4"	14.28
023-2682	3/8"	15.23
023-2690	1/2"	11.54
023-2704	3/4"	18.31
023-2712	1"	23.47
023-2720	1-1/4"	35.22
023-2738	1-1/2"	42.65
023-2746	2"	70.23

Galvanized Malleable Iron Threaded 150# 90° Elbow (FPT)



Part #	Size	Price
023-1808	1/8"	8.13
023-1816	1/4"	7.42
023-1824	3/8"	7.42
023-1832	1/2"	4.78
023-1840	3/4"	5.87
023-1858	1"	10.86

Galvanized Malleable Iron Fittings

Threaded Galvanized Malleable Iron Fittings (Continued)

Galvanized Malleable Iron Threaded 150# 90° Elbow (FPT)

Part #	Size	Price
023-1866	1-1/4"	17.17
023-1874	1-1/2"	22.41
023-1882	2"	36.70
023-1890	2-1/2"	96.03
023-1904	3"	158.33
023-1920	4"	279.23

Galvanized Malleable Iron Threaded 150# 90° Street Elbow (FPT x MPT)



Part #	Size	Price
023-2498	1/8"	10.61
023-2502	1/4"	10.28
023-2510	3/8"	10.28
023-2528	1/2"	10.50
023-2536	3/4"	10.50
023-2544	1"	14.04
023-2552	1-1/4"	23.57
023-2560	1-1/2"	29.59
023-2578	2"	49.88
023-2586	2-1/2"	144.29
023-2594	3"	209.98
023-2616	4"	410.62

Galvanized Malleable Iron Threaded 150# 90° Reducing Elbow (FPT)



Part #	Size	Price
023-1996	1/2" x 1/4"	10.28
023-2002	1/2" x 3/8"	8.79
023-2036	3/4" x 1/2"	10.20
023-2052	1" x 1/2"	13.89
023-2060	1" x 3/4"	13.09
023-2086	1-1/4" x 3/4"	26.36
023-2094	1-1/4" x 1"	21.95

Threaded Galvanized Malleable Iron Fittings (Continued)

Galvanized Malleable Iron Threaded 150# 90° Reducing Elbow (FPT)

Part #	Size	Price
023-2116	1-1/2" x 3/4"	35.08
023-2124	1-1/2" x 1"	35.08
023-2132	1-1/2" x 1-1/4"	35.08
023-2182	2" x 1-1/4"	46.97
023-2190	2" x 1-1/2"	40.98
023-2220	2-1/2" x 2"	138.90
023-2246	3" x 2"	219.26
023-2254	3" x 2-1/2"	252.45

Galvanized Malleable Iron Threaded 150# Tee (FPT)



Part #	Size	Price
023-2754	1/8"	11.49
023-2762	1/4"	9.68
023-2770	3/8"	9.68
023-2788	1/2"	6.19
023-2796	3/4"	10.20
023-2800	1"	16.48
023-2818	1-1/4"	26.18
023-2826	1-1/2"	32.53
023-2834	2"	52.87
023-2842	2-1/2"	148.84
023-2850	3"	174.55
023-2868	3-1/2"	419.02
023-2876	4"	412.91

INDEPENDENT WHOLESALE DISTRIBUTOR

Galvanized Malleable Iron Fittings

Galvanized Malleable Iron Threaded 150# Reducing Run/Outlet Tee (FPT)



Part #	Size	Price
023-2956	3/8" x 3/8" x 1/4"	16.91
023-2972	1/2" x 1/2" x 1/4"	11.86
023-3012	1/2" x 1/2" x 3/8"	14.38
023-3020	1/2" x 1/2" x 3/4"	16.95
023-3054	3/4" x 3/8" x 3/8"	8.00
023-3070	3/4" x 1/2" x 1/2"	16.95
023-3088	3/4" x 1/2" x 3/4"	16.19
023-3100	3/4" x 3/4" x 1/4"	15.15
023-3126	3/4" x 3/4" x 1/2"	14.18
023-3134	3/4" x 3/4" x 1"	24.41
023-3192	1" x 1/2" x 1"	24.87
023-3214	1" x 3/4" x 3/4"	24.00
023-3222	1" x 3/4" x 1"	24.87
023-3256	1" x 1" x 3/8"	25.40
023-3264	1" x 1" x 1/2"	19.91
023-3280	1" x 1" x 3/4"	19.91
023-3310	1" x 1" x 1-1/4"	40.25
023-3360	1-1/4" x 3/4" x 3/4"	42.58
023-3386	1-1/4" x 3/4" x 1"	40.49
023-3408	1-1/4" x 3/4" x 1-1/4"	36.71
023-3466	1-1/4" x 1" x 1"	37.47
023-3490	1-1/4" x 1-1/4" x 1/2"	32.65
023-3504	1-1/4" x 1-1/4" x 3/4"	30.89
023-3512	1-1/4" x 1-1/4" x 1"	30.89
023-3520	1-1/4" x 1-1/4" x 1-1/2"	55.00
023-3562	1-1/2" x 3/4" x 1-1/2"	49.09
023-3642	1-1/2" x 1-1/4" x 1-1/4"	68.03
023-3668	1-1/2" x 1-1/2" x 1/2"	40.33
023-3676	1-1/2" x 1-1/2" x 3/4"	38.16
023-3684	1-1/2" x 1-1/2" x 1"	38.16
023-3692	1-1/2" x 1-1/2" x 1-1/4"	47.77
023-3722	2" x 3/4" x 2"	68.06
023-3780	2" x 1-1/2" x 1"	65.53
023-3802	2" x 1-1/2" x 1-1/2"	68.06
023-3810	2" x 1-1/2" x 2"	68.06
023-3828	2" x 2" x 1/2"	62.06
023-3836	2" x 2" x 3/4"	55.70
023-3844	2" x 2" x 1"	54.66
023-3852	2" x 2" x 1-1/4"	65.58
023-3860	2" x 2" x 1-1/2"	65.58

Threaded Galvanized Malleable Iron Fittings (Continued)

Galvanized Malleable Iron Threaded 150# Reducing Run/Outlet Tee (FPT)

Part #	Size	Price
023-3940	2-1/2" x 2-1/2" x 3/4"	204.09
023-3982	2-1/2" x 2-1/2" x 2"	184.37
023-4048	3" x 3" x 3/4"	336.57
023-4056	3" x 3" x 1"	241.24
023-4080	3" x 3" x 2"	241.24
023-4160	4" x 4" x 3"	671.36

Galvanized Malleable Iron Threaded 150# Wye (FPT)



Part #	Size	Price
023-0960	3/4"	32.68

Galvanized Malleable Iron Threaded 150# Cross



Part #	Size	Price
023-0848	1/4"	28.28
023-0864	1/2"	25.46
023-0872	3/4"	31.02
023-0880	1"	42.80
023-0898	1-1/4"	64.35
023-0910	2"	142.58

Galvanized Malleable Iron Threaded 150# Cap (FPT)



Part #	Size	Price
023-4208	1/8"	1.44
023-4216	1/4"	1.80
023-4224	3/8"	2.22
023-4232	1/2"	5.30
023-4240	3/4"	7.33

INDEPENDENT WHOLESALE DISTRIBUTOR

Prices and Specifications Subject to Change.

Galvanized Malleable Iron Fittings

Threaded Galvanized Malleable Iron Fittings (Continued)

Galvanized Malleable Iron Threaded 150# Cap (FPT)

Part #	Size	Price
023-4258	1"	9.08
023-4266	1-1/4"	11.95
023-4274	1-1/2"	15.32
023-4282	2"	21.46
023-4290	2-1/2"	62.30
023-4304	3"	75.50
023-4312	3-1/2"	207.22
023-4320	4"	166.81
023-4338	5"	447.54
023-4346	6"	565.59

Galvanized Malleable Iron Threaded 150# Square Head Plug - Solid



Part #	Size	Price
023-4400	1/8"	0.55
023-4418	1/4"	0.75
023-4426	3/8"	1.05
023-4434	1/2"	1.78

Galvanized Malleable Iron Threaded 150# Square Headed Plug - Cored



Part #	Size	Price
023-4442	3/4"	7.09
023-4450	1"	7.09
023-4468	1-1/4"	11.82
023-4476	1-1/2"	15.97
023-4484	2"	19.83
023-4492	2-1/2"	41.90
023-4506	3"	53.65
023-4514	3-1/2"	97.98
023-4522	4"	147.23

Galvanized Malleable Iron Threaded 150# Union



Part #	Size	Price
023-4926	1/8"	40.92
023-4934	1/4"	36.03
023-4942	3/8"	24.12
023-4950	1/2"	21.99
023-4968	3/4"	25.28
023-4976	1"	33.11
023-4984	1-1/4"	47.86
023-4992	1-1/2"	57.98
023-5008	2"	66.67
023-5016	2-1/2"	231.55
023-5024	3"	324.07

Galvanized Malleable Iron Threaded 250# Union (FPT)



Part #	Size	Price
023-5104	1-1/2"	98.39

Galvanized Ductile Iron Threaded 150# Floor Flange



Part #	Size	Price
023-4572	1/2"	41.35
023-4580	3/4"	41.35
023-4598	1"	37.75
023-4602	1-1/4"	50.17
023-4628	2"	81.63

Galvanized Malleable Iron Threaded 150# Extension Piece (MPT x FPT)



Part #	Size	Price
023-4660	1/2"	17.63
023-4678	3/4"	26.36

Galvanized Malleable Iron Fittings

Galvanized Malleable Iron Threaded 150# Locknut



Part #	Size	Price
023-4804	1/4"	5.82
023-4812	3/8"	7.42
023-4820	1/2"	6.00
023-4838	3/4"	7.03
023-4846	1"	12.79
023-4854	1-1/4"	12.27
023-4862	1-1/2"	15.92
023-4870	2"	28.04

Black Iron Fittings

Threaded Black Cast Iron Fittings

Cast Iron Black Threaded 125# Concentric Reducer



Part #	Size	Price
027-2200	3/4" x 1/2"	18.44
027-2234	1" x 1/2"	9.44
027-2242	1" x 3/4"	12.51
027-2284	1-1/4" x 3/4"	27.69
027-2292	1-1/4" x 1"	32.40
027-2348	1-1/2" x 1-1/4"	45.85
027-2380	2" x 3/4"	59.96
027-2398	2" x 1"	53.39
027-2402	2" x 1-1/4"	62.65
027-2410	2" x 1-1/2"	59.96
027-2494	2-1/2" x 2"	85.21
027-2574	3" x 2"	104.44
027-2582	3" x 2-1/2"	135.15

Cast Iron Black Threaded 125# Eccentric Reducer



Part #	Size	Price
027-3000	3/4" x 1/2"	38.80
027-3018	1" x 1/2"	40.73
027-3026	1" x 3/4"	41.90
027-3042	1-1/4" x 1/2"	66.93
027-3050	1-1/4" x 3/4"	60.65
027-3068	1-1/4" x 1"	62.41
027-3084	1-1/2" x 1/2"	84.27
027-3092	1-1/2" x 3/4"	88.49
027-3106	1-1/2" x 1"	88.49
027-3114	1-1/2" x 1-1/4"	84.61
027-3148	2" x 3/4"	127.49
027-3156	2" x 1"	115.50
027-3164	2" x 1-1/4"	109.98
027-3172	2" x 1-1/2"	112.19
027-3210	2-1/2" x 1-1/4"	175.40
027-3294	3" x 1-1/2"	235.99
027-3308	3" x 2"	212.40

Cast Iron Black Threaded 125# 45° Elbow



Part #	Size	Price
027-0982	1/2"	10.10
027-0990	3/4"	10.16
027-1022	1-1/2"	26.55
027-1030	2"	30.61
027-1048	2-1/2"	79.60
027-1056	3"	126.08

Cast Iron Black Threaded 125# 90° Elbow



Part #	Size	Price
027-0020	1/2"	6.60
027-0038	3/4"	6.88
027-0046	1"	8.15
027-0070	2"	24.98
027-0088	2-1/2"	59.84
027-0096	3"	97.99
027-0134	6"	515.72

Cast Iron Black Threaded 125# 90° Reducing Elbow



Part #	Size	Price
027-0222	3/4" x 1/2"	13.88
027-0256	1" x 1/2"	10.28
027-0264	1" x 3/4"	11.59
027-0302	1-1/4" x 3/4"	16.63
027-0310	1-1/4" x 1"	14.59
027-0352	1-1/2" x 3/4"	26.92
027-0360	1-1/2" x 1"	26.92
027-0378	1-1/2" x 1-1/4"	29.46
027-0424	2" x 1"	39.41
027-0432	2" x 1-1/4"	42.14
027-0440	2" x 1-1/2"	39.41

Black Iron Fittings

125# Black CI Reducing Tee



Part #	Size	Price
027-4158	3/4" x 1/2" x 3/4"	19.35
027-4190	3/4" x 3/4" x 1/2"	16.67
027-4342	1" x 1/2" x 1/2"	24.03
027-4368	1" x 1/2" x 1"	15.86
027-4392	1" x 3/4" x 1/2"	21.90
027-4406	1" x 3/4" x 3/4"	20.10
027-4414	1" x 3/4" x 1"	16.11
027-4464	1" x 1" x 3/4"	14.44
027-4472	1" x 1" x 1-1/4"	23.08
027-4544	1-1/4" x 1/2" x 1-1/4"	29.75
027-4586	1-1/4" x 3/4" x 3/4"	34.77
027-4608	1-1/4" x 3/4" x 1-1/4"	28.38
027-4640	1-1/4" x 1" x 1/2"	19.50
027-4658	1-1/4" x 1" x 3/4"	22.04
027-4666	1-1/4" x 1" x 1"	19.24
027-4674	1-1/4" x 1" x 1-1/4"	21.26
027-4738	1-1/4" x 1-1/4" x 1/2"	19.22
027-4746	1-1/4" x 1-1/4" x 3/4"	20.88
027-4754	1-1/4" x 1-1/4" x 1"	19.24
027-4762	1-1/4" x 1-1/4" x 1-1/2"	35.69
027-4828	1-1/2" x 1/2" x 1-1/4"	45.21
027-4842	1-1/2" x 1/2" x 1-1/2"	39.79
027-4980	1-1/2" x 1" x 1"	35.69
027-5004	1-1/2" x 1" x 1-1/2"	29.76
027-4998	1-1/2" x 1" x 1-1/4"	41.29
027-5062	1-1/2" x 1-1/4" x 1"	25.10
027-5070	1-1/2" x 1-1/4" x 1-1/4"	35.69
027-5126	1-1/2" x 1-1/2" x 1/2"	25.10
027-5134	1-1/2" x 1-1/2" x 3/4"	27.11
027-5142	1-1/2" x 1-1/2" x 1"	25.10
027-5150	1-1/2" x 1-1/4"	35.69
027-5168	1-1/2" x 1-1/2" x 2"	39.03
027-5264	2" x 1/2" x 2"	55.75
027-5336	2" x 3/4" x 1-1/2"	64.17
027-5344	2" x 3/4" x 2"	50.94
027-5394	2" x 1" x 1"	62.65
027-5424	2" x 1" x 2"	56.20
027-5482	2" x 1-1/4" x 1-1/4"	55.75
027-5504	2" x 1-1/4" x 2"	48.50
027-5546	2" x 1-1/2" x 3/4"	40.71
027-5554	2" x 1-1/2" x 1"	35.57
027-5562	2" x 1-1/2" x 1-1/4"	55.70

Threaded Black Cast Iron Fittings (Continued)

125# Black CI Reducing Tee

Part #	Size	Price
027-5570	2" x 1-1/2" x 1-1/2"	54.62
027-5588	2" x 1-1/2" x 2"	48.50
027-5626	2" x 2" x 1/2"	35.57
027-5634	2" x 2" x 3/4"	35.57
027-5642	2" x 2" x 1"	35.57
027-5650	2" x 2" x 1-1/4"	39.94
027-5668	2" x 2" x 1-1/2"	42.21
027-6258	2-1/2" x 2" x 2"	106.30
027-7016	3" x 2" x 2"	180.94
027-7250	3" x 3" x 2"	155.62

Cast Iron Black Threaded 125# Tee



Part #	Size	Price
027-3752	3/4"	11.99
027-3760	1"	10.68
027-3778	1-1/4"	19.49
027-3786	1-1/2"	25.32
027-3794	2"	35.24

Cast Iron Black Threaded 125# Straight Cross



Part #	Size	Price
027-1362	1-1/4"	46.54
027-1370	1-1/2"	64.58
027-1388	2"	85.52



Gas Pipe & Fittings

Wardflex® Gas Piping System

Wardflex® Corrugated Stainless Steel Tubing (CSST)

- Unique fitting design provides a gas tight seal with only basic hand tools
- No threading or flaring required
- Product training certification required



Part #	Size	Item #	Price
159-0056	3/8" x 1'	Cut to Length	5.32
159-0050	3/8" x 50'	108	4.84
159-0052	3/8" x 100'	106	4.84
159-0054	3/8" x 250'	104	4.84
159-0066	1/2" x 1'	Cut to Length	5.65
159-0060	1/2" x 50'	118	5.14
159-0062	1/2" x 100'	116	5.14
159-0064	1/2" x 250'	114	5.14
159-0076	3/4" x 1'	Cut to Length	7.75
159-0070	3/4" x 50'	128	7.06
159-0072	3/4" x 100'	126	7.06
159-0074	3/4" x 180'	125	7.06
159-0084	1" x 1'	Cut to Length	11.05
159-0080	1" x 50'	138	10.06
159-0082	1" x 100'	136	10.06

Mechanical Joint Fitting - Male (WFMJ)



Part #	Size x NPT	Item #	Price
159-0700	3/8" x 1/2"	201	21.49
159-0702	1/2" x 1/2"	202	23.16
159-0704	3/4" x 3/4"	203	31.59
159-0706	1" x 3/4"	204	52.44
159-0708	1" x 1"	205	52.44

Mechanical Flex Coupling (WFC)



Part #	Size	Item #	Price
159-0680	3/8"	260	37.47
159-0682	1/2"	261	42.66
159-0684	3/4"	262	58.69

Indoor Termination Fitting (WTFI)



Part #	Size x NPT	Item #	Price
159-0740	3/8" x 1/2"	270	31.08
159-0742	1/2" x 1/2"	271	33.08
159-0744	3/4" x 3/4"	272	34.75
159-0746	1" x 3/4"	273	54.84
159-0748	1" x 1"	274	56.67

Outdoor Termination Fitting (WFOTF)

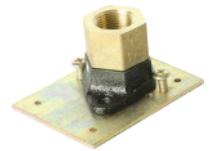

Part #	Size x NPT	Item #	Price
159-0720	3/8" x 1/2"	280	36.81
159-0722	1/2" x 1/2"	281	39.32
159-0724	3/4" x 3/4"	282	46.39
159-0726	1" x 3/4"	283	58.11
159-0728	1" x 1"	284	64.25

Malleable Iron Manifold (WFM)



Part #	Size x NPT	Item #	Price
159-0400	1/2" w/(3) 1/2" Pt	600	43.10
159-0404	3/4" w/(3) 1/2" Pt	601	46.49
159-0408	3/4" w/(1) 3/4" & (3) 1/2" Ports	604	52.74

Stripwound Hose (WFGF)



Part #	Size	Item #	Price
159-0550	3/8" x 1'	621	3.54
159-0554	1/2" x 1'	623	4.25
159-0558	3/4" x 1'	625	6.71
159-0562	1" x 1'	627	8.02

INDEPENDENT WHOLESALE DISTRIBUTOR

Gas Pipe & Fittings

System Line Regulator - Maxitrol

- For 2 PSI Systems
- 1/2" Max. Capacity 250,000 BTU/HR
- 3/4" Max. Capacity 550,000 BTU/HR



Part #	Size	Item #	Price
159-0460	1/2"	640	69.25
159-0465	3/4"	641	126.90

Striker Plate (WFSP)



Part #	Size	Item #	Price
159-0430	Quarter	610	1.75
159-0434	Half	611	3.42
159-0438	Full	612	7.13
159-0442	Large	613	31.46

Hardened Steel Tubing Cutter (WFTC)



Part #	Description	Item #	Price
159-0600	3/8"/1/2" MCC	662	149.19
159-0602	3/8"/1/2" MCC Wheel	663	24.90

PVC Coating Stripper (WFS)



Part #	Size	Price
159-0450	3/8" & 1/2"	93.17

Mechanical Joint Gasket (WFG)



Part #	Size	Item #	Price
159-0500	3/8"	900	1.81
159-0502	1/2"	901	2.34
159-0504	3/4"	902	2.85
159-0506	1"	903	3.33

O-Ring Sets for Outdoor Termination Fitting (WFOR)



Part #	Size	Item #	Price
159-0630	3/8" Set	920	3.84
159-0632	1/2" Set	921	3.84
159-0634	3/4" Set	922	4.78
159-0636	1" Set	923	4.78

Copper Wire Bare Solid Copper Ground Wire



Part #	Description	Price
525-1100	Bare-SD-6-SOL-CU-315R	1.33

Grounding Equipment

Threadless Copperbonded Ground Rod

- Average tensile strength: 80,000 psi
- Straightness tolerance: 0.1" per liner foot
- 30-Year service life in most soils



Part #	Size	Price
525-1050	1/2" x 8'	31.66



Ground Clamps

Part #	Size	Item #	Price
466-2000	1/2" - 1" Cast Bronze		12.50
466-2004	1 1/4" - 2" Cast Bronze		26.10

Black Iron Fittings

Flanged Black Ductile Iron Fittings Cast Iron Flanged 125# Companion Flange



Part #	Size	Price
029-0044	1-1/2" x 5"	55.97
029-0052	2" x 6"	55.85
029-0060	2-1/2" x 7"	65.34
029-0078	3" x 7-1/2"	84.17
029-0094	4" x 9"	113.43
029-0108	5" x 10"	160.25
029-0116	6" x 11"	181.29
029-0124	8" x 13-1/2"	146.06

Cast Iron Flanged 125# Reducing Flange



Part #	Size	Price
029-0270	1-1/2" x 6"	116.94
029-0368	2" x 7"	109.40
029-0376	2" x 7-1/2"	145.87
029-0392	2" x 9"	198.26
029-0448	2-1/2" x 7-1/2"	156.53
029-0464	2-1/2" x 9"	212.73
029-0536	3" x 9"	198.26
029-0552	3" x 11"	362.56
029-0608	3-1/2" x 9"	240.46
029-0690	4" x 11"	299.00
029-0868	6" x 13-1/2"	463.93

Cast Iron Flanged 125# Blind Flange (IPS x OD)



Part #	Size	Price
029-1054	0"IPS x 6"OD	102.10

Flanged Black Ductile Iron Fittings (Continued)

Cast Iron Flanged 125# Blind Flange (IPS x OD)

Part #	Size	Price
029-1070	0"IPS x 7-1/2"OD	134.48
029-1096	0"IPS x 9"OD	172.25
029-1100	0"IPS x 10"OD	279.87
029-1118	0"IPS x 11"OD	304.47
029-1126	0"IPS x 13-1/2"OD	477.69

Cast Iron Threaded 125# Flange

Part #	Size	Price
029-1230	4" x 9"	140.93

Cast Iron Flanged 125# Reducer



Part #	Size	Price
029-0874	12" x 8"	1967.55

Black Cast Iron Fittings

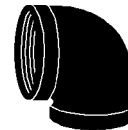

Black Ductile Iron Class 125 Flanged Fittings

Black DI 125# 45° Elbow

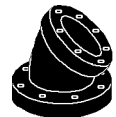

Part #	Size	Price
029-3162	3"	89.14
029-3188	4"	157.93
029-3192	6"	244.16
029-3194	8"	371.09
029-3220	10"	599.74
029-3224	12"	783.83

INDEPENDENT WHOLESALE DISTRIBUTOR

Black Iron Fittings

Black DI 125# 90° Elbow



Part #	Size	Price
029-1520	4"	177.31
029-1546	6"	274.20
029-1554	8"	449.57
029-1556	10"	713.10
029-1558	12"	928.19

Black DI 125# Flanged Reducing 90° Elbow

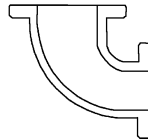

Part #	Size	Price
029-1756	4" x 3"	145.34

Black DI 125# Concentric Reducer

Part #	Size	Price
029-6206	4" x 2"	125.96
029-6432	6" x 4"	188.94
029-6512	8" x 6"	308.11

Black DI 125# Tee

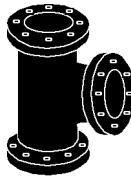

Part #	Size	Price
029-4122	4"	323.61
029-4148	6"	402.09
029-4156	8"	670.47
029-4160	10"	1019.27
029-4162	12"	1480.46
029-5406	6" x 6" x 4"	444.72

Epoxy Coated DI Flanges

Epoxy Coated DI Flange 45 Elbow



Part #	Size	Price
177-1600	3"	113.36
177-1602	4"	200.56
177-1604	6"	310.05
177-1606	8"	476.70
177-1608	10"	765.42
177-1610	12"	996.98

Epoxy Coated DI Flange 90 Elbow



Part #	Size	Price
177-1612	3"	226.70
177-1614	4"	266.72
177-1616	6"	350.74
177-1618	8"	576.49
177-1620	10"	909.79
177-1622	12"	1179.13
177-1624	4" x 3"	178.28

Epoxy Coated DI Flange Tee

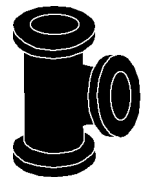

Part #	Size	Price
177-1626	3"	208.31
177-1628	4"	394.34
177-1630	6"	516.42
177-1632	8"	858.43
177-1634	10"	1300.24
177-1636	12"	1882.54
177-1638	6" x 4"	541.61

Epoxy Coated DI Flange Reducer

Part #	Size	Price
177-1640	4" x 2"	154.06
177-1642	4" x 3"	155.03

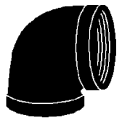

Black Iron Fittings

Epoxy Coated DI Flanges (Continued)

Epoxy Coated DI Flange Reducer

Part #	Size	Price
177-1644	6" x 4"	241.26
177-1646	8" x 6"	395.10

Pipe Connectors

Flange Adapters

Series 1000 E-Z Flange for Ductile Iron

- Used in lieu of threaded or welded flanges on plain end ductile and steel pipe
- Contains set screws made from ductile iron



Part #	Mfg #	Size	Pressure Rating	Price
029-1308	1003	3"	250	63.04
029-1310	1004	4"	250	85.07
029-1328	1006	6"	250	91.49
029-1336	1008	8"	250	124.84

Series 2100 Megaflange® Restrained Flange Adapter

- Provided with bolts and gaskets to fit DI pipe C-900 pipe
- Fully restrained
- Time saving and field adaptable
- Joint deflection to 5°
- Easy disassembly allows fast removal of valves, meters or fittings for replacement or repair



Part #	Mfg #	Nom Pipe Size	Bolts	Price
029-1378	2104	4"		218.60
029-1386	2106	6"		320.95
029-1394	2108	8"		507.24
029-1396	2110	10"		719.44
029-1398	2112	12"		922.35
029-1420	210300SS4	3"	SS	229.50
029-1422	210400SS4	4"	SS	291.46
029-1423	210600SS4	6"	SS	454.70
029-1424	210800SS4	8"	SS	643.16
029-1425	211000SS4	10"	SS	1005.64
029-1426	211200SS4	12"	SS	1208.55

Series 2100 Megaflange® Restrained Flange Adapter

- For steel and PVC IPS
- 2100T - Transgasket
- Fully restrained
- Time saving and field adaptable
- Joint deflection to 5°
- Easy disassembly allows fast removal of valves, meters or fittings for replacement or repair

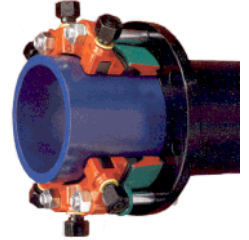

Part #	Mfg #	Size	Price
029-1408	2103T	3"	164.14
029-1410	2104T	4"	210.12
029-1412	2106T	6"	308.51
029-1414	2108T	8"	487.57
029-1416	2110T	10"	705.29
029-1418	2112T	12"	886.58

Gaskets

Steel Pipe & Fittings

Gasket Sets

150# Non-Asbestos Ring Gasket Set

- Bolts and nuts included

Part #	Size	Price
072-9400	1"	9.29
072-9401	1-1/4"	9.43
072-9402	1-1/2"	9.53
072-9403	2"	11.00
072-9404	2-1/2"	11.48
072-9405	3"	11.86
072-9407	4"	22.96
072-9409	5"	38.12
072-9411	6"	39.10
072-9413	8"	43.27
072-9415	10"	81.14
072-9417	12"	88.55

150# Non-Asbestos Full Face Gasket Sets

- Bolts and nuts included

Part #	Size	Price
072-9430	2"	12.39
072-9431	2-1/2"	13.46
072-9432	3"	13.95
072-9434	4"	25.74
072-9436	5"	41.18
072-9438	6"	43.44
072-9440	8"	48.70

150# Non-Asbestos Ring



Part #	Size	Price
072-0004	1"	0.70
072-0020	1-1/4"	0.84
072-0046	1-1/2"	0.94
072-0062	2"	1.29
072-0088	2-1/2"	1.78
072-0100	3"	2.20
072-0126	3-1/2"	2.75
072-0142	4"	3.59
072-0168	5"	4.56
072-0184	6"	5.57
072-0206	8"	9.74

Gasket Sets (Continued)

150# Non-Asbestos Ring

Part #	Size	Price
072-0222	10"	14.96
072-0248	12"	22.37

150# Non-Asbestos Full Face

Part #	Size	Price
072-0482	2"	2.68
072-0490	2-1/2"	3.80
072-0504	3"	4.28
072-0520	4"	6.37
072-0546	5"	7.66
072-0562	6"	9.88
072-0588	8"	15.17
072-0590	10"	22.61
072-2653	12"	29.88

150# Pipe Flange Gaskets

Full Face Gasket 1/8" Thick Red Rubber



Part #	Size	Price
072-3026	1"	3.59
072-3028	1-1/4"	4.28
072-3029	1-1/2"	4.84
072-3030	2"	5.78
072-3032	2-1/2"	6.72
072-3034	3"	7.62
072-3036	4"	11.34
072-3038	5"	14.30
072-3040	6"	14.61
072-3042	8"	22.40
072-3044	10"	29.81
072-3046	12"	35.37

300# Non-Asbestos Ring Gaskets

Part #	Size	Price
072-0722	2"	3.93
072-0748	2-1/2"	5.19
072-0764	3"	6.61
072-0780	4"	10.30

Gaskets

150# Pipe Flange Gaskets (Continued) 300# Non-Asbestos Ring Gaskets

Part #	Size	Price
072-0802	6"	16.70
072-0828	8"	25.95

Gaskets

150# Spiral Wound Gasket



Part #	Size	Price
072-3500	1/2"	5.22
072-3501	3/4"	5.26
072-3502	1"	5.36
072-3504	1-1/2"	6.06
072-3505	2"	6.37
072-3506	2-1/2"	7.10
072-3507	3"	7.76
072-3509	4"	9.64
072-3510	5"	12.04
072-3511	6"	13.33
072-3512	8"	16.80
072-3513	10"	21.71

300# Spiral Wound Ring Gasket



Part #	Size	Price
072-3600	2"	6.61
072-3601	2-1/2"	7.86
072-3602	3"	8.60
072-3604	4"	10.33
072-3606	5"	13.88
072-3608	6"	15.27
072-3610	8"	20.39



Red Rubber Sheet Packing/Gasket Material

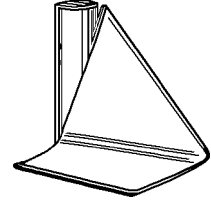

Part #	Size	Price
442-3500	1/16" x 36" x 60' = 180 Sq. Ft. per roll - .56 lb per Sq Ft.	8.11
442-3502	1/8" x 36" x 30' = 90 Sq. Ft. - 1.11 lbs per Sq Ft.	8.11

Fasteners

Steel Pipe & Fittings

Bolts Grade 2 Bolt

Part #	Size	Price
074-0608	5/8" x 2"	1.86
074-0720	5/8" x 2-1/2"	1.60
074-0762	5/8" x 2-3/4"	2.09
074-0800	5/8" x 3"	1.96
074-0842	5/8" x 3-1/4"	2.30
074-0884	5/8" x 3-1/2"	2.63
074-1004	3/4" x 3-1/4"	3.15
074-1046	3/4" x 3-1/2"	3.43
074-1088	3/4" x 4"	5.96
074-1206	7/8" x 3-3/4"	7.52

304S Stainless Steel Bolt

Part #	Size	Price
074-0515	5/8" x 3"	6.89
074-0522	3/4" x 3"	10.41
074-0523	3/4" x 3-1/2"	6.05
074-0540	7/8" X 4"	8.18

Stud Bolt with (2) Nuts

Part #	Size	Price
075-1138	3/4" x 7"	12.95
075-1170	3/4" x 8"	14.58

Black Stud Bolt with (2) Nuts

Part #	Size	Price
075-0240	5/8" x 3"	5.53
075-0320	5/8" x 3-1/2"	5.03
075-0400	5/8" x 4"	5.99
075-0484	5/8" x 4-1/2"	12.66
075-0804	3/4" x 4"	7.43
075-0888	3/4" x 4-1/2"	7.90

Washers

Zinc-Plated Flat Washer



Part #	Size	Price
037-8848	1/4"	0.06
037-8864	3/8"	0.12
037-8880	1/2"	0.31

Washers (Continued) Zinc-Plated Flat Washer

Part #	Size	Price
037-8884	5/8"	1.05
037-8888	3/4"	0.83

Oversize Electro Galv Flat Washer



Part #	Size	Price
037-8920	7/8"	0.34
037-8922	1"	0.43
037-8924	1 1/4"	0.52
037-8926	1 5/8"	2.37
037-8928	1 7/8"	1.97
037-8930	2 1/2"	4.21

Hex Nuts

Heavy-Duty Hex Nut

Part #	Size	Price
074-0002	1/2"	0.48
074-0052	5/8"	0.81
074-0108	3/4"	0.66
074-0124	7/8"	2.72

Standard Hex Nut



Part #	Size	Price
037-8726	1/4"	0.06
037-8734	5/16"	0.08
037-8742	3/8"	0.17
037-8768	1/2"	0.20

304S Stainless Steel Hex Nut

Part #	Size	Price
074-0500	5/8"	1.64
074-0502	3/4"	0.99
074-0506	7/8"	1.97

INDEPENDENT WHOLESALE DISTRIBUTOR

Fasteners

Cap Screw Sets

Cap Screw Sets for Butterfly Valves

Part #	Size	Price
074-0610	5/8"-11 x 1-1/2"	6.68
074-0612	5/8"-11 x 1-3/4"	9.61
074-0614	3/4"-10 x 2"	18.65
074-0616	3/4"-10 x 2-1/4"	22.75

Stainless Steel Fittings

Steel Pipe & Fittings

Stainless Steel 304 Class 150 Fittings

304SS 150# Threaded Coupling



Part #	Size	Price
067-3738	1/4"	3.18
067-3746	3/8"	3.70
067-3754	1/2"	5.24
067-3762	3/4"	7.56
067-3770	1"	11.48
067-3788	1-1/4"	18.24
067-3796	1-1/2"	21.66
067-3800	2"	30.53

304SS 150# Threaded Reducing Coupling



Part #	Size	Price
067-3810	3/8" x 1/4"	4.08
067-3812	1/2" x 1/4"	3.90
067-3813	1/2" x 3/8"	3.90
067-3815	3/4" x 1/4"	5.87
067-3816	3/4" x 3/8"	5.87
067-3817	3/4" x 1/2"	5.87
067-3821	1" x 1/2"	8.02
067-3822	1" x 3/4"	8.02
067-3826	1-1/4" x 1/2"	16.87
067-3827	1-1/4" x 3/4"	11.70
067-3828	1-1/4" x 1"	11.70
067-3831	1-1/2" x 1/2"	16.87
067-3832	1-1/2" x 3/4"	16.87
067-3833	1-1/2" x 1"	16.87
067-3834	1-1/2" x 1-1/4"	16.87
067-3837	2" x 1/2"	28.16
067-3838	2" x 3/4"	28.16
067-3839	2" x 1"	28.16
067-3840	2" x 1-1/4"	28.16
067-3841	2" x 1-1/2"	28.16

304SS 150# Threaded Hex Bushing



Part #	Size	Price
067-4828	3/8" x 1/4"	2.51
067-4844	1/2" x 1/4"	3.18
067-4852	1/2" x 3/8"	3.18
067-4884	3/4" x 1/4"	4.64
067-4886	3/4" x 3/8"	4.64
067-4894	3/4" x 1/2"	4.64
067-4932	1" x 1/2"	6.45
067-4940	1" x 3/4"	6.45
067-5002	1-1/4" x 1/2"	11.53
067-5004	1-1/4" x 3/4"	11.53
067-5006	1-1/4" x 1"	11.53
067-5060	1-1/2" x 1/2"	13.80
067-5062	1-1/2" x 3/4"	13.80
067-5064	1-1/2" x 1"	13.80
067-5072	1-1/2" x 1-1/4"	13.80
067-5138	2" x 1/2"	21.04
067-5140	2" x 3/4"	21.04
067-5142	2" x 1"	21.04
067-5144	2" x 1-1/4"	21.04
067-5152	2" x 1-1/2"	21.04

304SS 150# Threaded Cap



Part #	Size	Price
067-4482	1/4"	2.54
067-4486	3/8"	2.99
067-4490	1/2"	3.10
067-4498	3/4"	3.88
067-4512	1"	5.83
067-4520	1-1/4"	10.54
067-4538	1-1/2"	13.83
067-4546	2"	17.64

304SS 150# Threaded 45° Elbow



Part #	Size	Price
067-2800	1/4"	4.45
067-2801	3/8"	5.22
067-2802	1/2"	5.74
067-2803	3/4"	8.38

INDEPENDENT WHOLESALE DISTRIBUTOR

Stainless Steel Fittings

Stainless Steel 304 Class 150 Fittings (Continued)

304SS 150# Threaded 45° Elbow

Part #	Size	Price
067-2804	1"	10.24
067-2805	1-1/4"	16.38
067-2806	1-1/2"	19.49
067-2807	2"	27.42

304SS 150# Threaded 90° Elbow



Part #	Size	Price
067-2656	1/4"	3.52
067-2664	3/8"	4.37
067-2672	1/2"	4.66
067-2680	3/4"	6.67
067-2698	1"	9.46
067-2700	1-1/4"	16.60
067-2710	1-1/2"	22.09
067-2728	2"	28.00

304SS 150# Threaded 90° Street Elbow



Part #	Size	Price
067-2740	1/4"	5.02
067-2741	3/8"	6.05
067-2742	1/2"	7.12
067-2743	3/4"	9.87
067-2744	1"	17.08
067-2745	1-1/4"	24.81
067-2746	1-1/2"	29.34
067-2747	2"	39.74

304SS 150# Threaded Forged Flange

Part #	Size	Price
067-6004	1/2"	44.60
067-6005	3/4"	49.55
067-6006	1"	54.51
067-6007	1-1/4"	70.36
067-6008	1-1/2"	70.36
067-6009	2"	92.16

304SS 150# Threaded Square Head Cored Plug



Part #	Size	Price
067-4618	1/4"	1.80
067-4622	3/8"	2.41
067-4626	1/2"	3.43
067-4634	3/4"	4.19
067-4642	1"	5.30
067-4650	1-1/4"	10.54
067-4668	1-1/2"	12.57
067-4676	2"	14.88

304SS 150# Threaded Tee



Part #	Size	Price
067-5362	1/4"	4.72
067-5370	3/8"	6.01
067-5388	1/2"	6.31
067-5396	3/4"	10.04
067-5400	1"	12.78
067-5410	1-1/4"	25.42
067-5426	1-1/2"	31.60
067-5434	2"	40.58

304SS 150# Threaded Union



Part #	Size	Price
067-4350	1/4"	11.88
067-4351	3/8"	12.10
067-4352	1/2"	13.10
067-4360	3/4"	16.60
067-4378	1"	25.03
067-4386	1-1/4"	43.41
067-4394	1-1/2"	49.10
067-4408	2"	58.79

Brass Fittings

Brass Standard Fittings Brass Threaded Coupling



Part #	Size	Price
040-0002	1/8"	4.75
040-0010	1/4"	4.75
040-0028	3/8"	4.75
040-0036	1/2"	5.96
040-0044	3/4"	7.87
040-0052	1"	11.95
040-0060	1-1/4"	18.67
040-0078	1-1/2"	25.37
040-0086	2"	41.76

Brass Threaded Reducing Coupling



Part #	Size	Price
040-0094	1/4" x 1/8"	5.09
040-0116	3/8" x 1/4"	5.09
040-0132	1/2" x 1/4"	5.89
040-0140	1/2" x 3/8"	5.89
040-0182	3/4" x 1/2"	8.76
040-0204	1" x 1/2"	15.72
040-0212	1" x 3/4"	15.72
040-0246	1-1/4" x 3/4"	25.37
040-0254	1-1/4" x 1"	25.37
040-0288	1-1/2" x 1"	32.06
040-0296	1-1/2" x 1-1/4"	32.06
040-0342	2" x 1-1/2"	47.64

Brass Hex Bushing



Part #	Size	Price
040-0480	1/4" x 1/8"	2.68
040-0498	3/8" x 1/8"	4.06
040-0502	3/8" x 1/4"	4.06
040-0510	1/2" x 1/8"	4.17
040-0528	1/2" x 1/4"	3.77
040-0536	1/2" x 3/8"	3.77
040-0552	3/4" x 1/4"	5.82
040-0560	3/4" x 3/8"	5.20
040-0578	3/4" x 1/2"	5.20

Brass Standard Fittings (Continued) Brass Hex Bushing

Part #	Size	Price
040-0616	1" x 1/2"	7.87
040-0624	1" x 3/4"	7.87
040-0674	1-1/4" x 3/4"	13.41
040-0682	1-1/4" x 1"	13.41
040-0738	1-1/2" x 3/4"	20.95
040-0746	1-1/2" x 1"	17.13
040-0754	1-1/2" x 1-1/4"	17.13
040-0788	2" x 1/2"	30.57
040-0796	2" x 3/4"	30.57
040-0800	2" x 1"	30.57
040-0818	2" x 1-1/4"	25.37
040-0826	2" x 1-1/2"	25.37

Brass Threaded Cap



Part #	Size	Price
040-2888	1/8"	20.55
040-2896	1/4"	3.57
040-2900	3/8"	3.57
040-2918	1/2"	4.75
040-2926	3/4"	6.28
040-2934	1"	9.83

Brass Threaded 45° Elbow



Part #	Size	Price
040-1684	3/8"	5.20
040-1692	1/2"	6.61
040-1706	3/4"	9.73
040-1710	1"	16.41
040-1714	1-1/4"	26.24
040-1748	2"	53.32

Brass Fittings

Brass Threaded 45° Street Threaded Elbow



Part #	Size	Price
040-1924	1/8"	7.36
040-1958	1/2"	8.98
040-1966	3/4"	12.66
040-1974	1"	20.95

Brass Threaded 90° Elbow



Part #	Size	Price
040-1328	1/8"	4.75
040-1336	1/4"	4.75
040-1344	3/8"	4.75
040-1352	1/2"	7.22
040-1360	3/4"	9.73
040-1378	1"	15.00
040-1386	1-1/4"	23.85
040-1394	1-1/2"	41.43
040-1408	2"	48.46

Brass Threaded 90° Reducing Elbow

Part #	Size	Price
040-1538	3/4" x 1/2"	10.64
040-1562	1" x 3/4"	18.67
040-1618	1-1/4" x 1"	29.16

Brass Threaded 90° Street Elbow



Part #	Size	Price
040-1780	1/8"	7.22
040-1798	1/4"	7.22
040-1802	3/8"	7.22
040-1810	1/2"	8.98
040-1828	3/4"	12.66
040-1836	1"	20.95
040-1844	1-1/4"	32.06
040-1852	1-1/2"	41.76

Brass Standard Fittings (Continued)

Brass Threaded 90° Street Elbow

Part #	Size	Price
040-1860	2"	70.81

Brass Threaded Square Head Solid Plug



Part #	Size	Price
040-3008	1/8"	3.99
040-3016	1/4"	4.83
040-3024	3/8"	3.15
040-3032	1/2"	4.97
040-3040	3/4"	5.69
040-3058	1"	7.50
040-3066	1-1/4"	11.17
040-3074	1-1/2"	14.23
040-3082	2"	22.44

Brass Threaded Tee



Part #	Size	Price
040-2048	1/8"	6.61
040-2056	1/4"	6.61
040-2064	3/8"	6.61
040-2072	1/2"	8.31
040-2080	3/4"	11.95
040-2098	1"	21.23
040-2102	1-1/4"	29.78
040-2110	1-1/2"	40.96
040-2128	2"	67.11

Brass Threaded Reducing Tee



Part #	Size	Price
040-2238	3/4" x 1/2" x 1/2"	15.73
040-2274	3/4" x 3/4" x 1/2"	14.32
040-2282	1" x 3/4" x 1"	84.66
040-2320	1" x 1" x 1/2"	26.15
040-2338	1" x 1" x 3/4"	26.15
040-2442	1-1/2" x 1-1/2" x 3/4"	50.73

INDEPENDENT WHOLESALE DISTRIBUTOR

Prices and Specifications Subject to Change.

Brass Fittings

Brass Standard Fittings (Continued)

Brass Threaded Reducing Tee

Part #	Size	Price
040-2444	1-1/2" x 1-1/2" x 1"	50.73

Brass Threaded Cross



Part #	Size	Price
040-2732	1/2"	13.41

Brass Threaded Union



Part #	Size	Price
040-2766	1/8"	16.84
040-2774	1/4"	16.84
040-2782	3/8"	16.84
040-2790	1/2"	18.31
040-2804	3/4"	25.37
040-2812	1"	33.61
040-2820	1-1/4"	49.21
040-2838	1-1/2"	58.09
040-2846	2"	89.41

Brass Chrome-Plated Fittings

Brass Chrome-Plated 125# - Threaded Coupling



Part #	Size	Price
344-0144	3/8"	14.13
344-0160	1/2"	14.13

Brass Chrome-Plated 125# 90° - Threaded Elbow



Part #	Size	Price
344-0006	3/8"	16.89
344-0022	1/2"	16.89

Brass Chrome-Plated 125# 45° - Threaded Elbow



Part #	Size	Price
344-0610	1/2"	20.75

Brass Chrome-Plated 125# - Threaded Tee

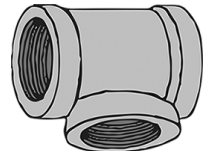

Part #	Size	Price
344-0064	3/8"	19.83

Brass Fittings

Brass Compression Fittings

Brass Sleeve (Compression)



Part #	Size	Price
411-0056	1/4" Tube OD	0.17
411-0080	3/8" Tube OD	0.23
411-0110	1/2" Tube OD	0.46
411-0144	5/8" Tube OD	0.68
411-0146	3/4" Tube OD	1.97
411-0148	7/8" Tube OD	3.23

Brass Nut (Compression)



Part #	Size	Price
411-0178	1/4" Tube OD	0.55
411-0208	3/8" Tube OD	0.78
411-0266	5/8" Tube OD	3.36
411-0268	3/4" Tube OD	6.14

Brass Cap (Compression)



Part #	Size	Price
340-8273	3/8" Tube OD	2.85

Brass Union (Compression) - Drill Through



Part #	Size	Price
411-0290	1/4" Tube OD	3.52
411-0320	3/8" Tube OD	4.59
411-0354	1/2" Tube OD	7.21
411-0388	5/8" Tube OD	9.43
411-0390	3/4" Tube OD	25.86
411-0400	7/8" Tube OD	23.09

Brass Reducing Union (Compression)



Part #	Size	Price
411-0418	3/8" x 1/4" Tube OD	4.98
411-0450	1/2" x 3/8" Tube OD	7.24
411-0506	5/8" x 3/8" Tube OD	8.63
411-0556	5/8" x 1/2" Tube OD	17.76

Brass Female Adapter (Comp x FPT)



Part #	Size	Price
411-0896	3/8" Tube OD x 3/8"	4.65
411-0968	1/2" Tube OD x 1/2"	10.47

Brass Female Reducing Adapter (Comp x FPT)



Part #	Size	Price
411-0942	1/2" Tube OD x 3/8"	9.76
411-1016	5/8" Tube OD x 1/2"	8.43
411-1020	7/8" Tube OD x 3/4"	26.03

Brass Male Adapter (Comp x MPT)



Part #	Size	Price
411-1104	1/4" Tube OD x 1/4"	3.04
411-1196	3/8" Tube OD x 3/8"	5.11
411-1292	1/2" Tube OD x 1/2"	6.08
411-1398	3/4" Tube OD x 3/4"	17.44

Brass Fittings

Brass Male Reducing Adapter (Comp x MPT)

- Rough



Part #	Size	Price
411-1082	1/4" Tube OD x 1/8"	2.46
411-1138	3/8" Tube OD x 1/8"	4.88
411-1162	3/8" Tube OD x 1/4"	3.40
411-1218	3/8" Tube OD x 1/2"	5.11
411-1268	1/2" Tube OD x 3/8"	5.43
411-1356	5/8" Tube OD x 3/8"	7.93
411-1380	5/8" Tube OD x 1/2"	6.95
411-1402	7/8" Tube OD x 3/4"	14.18

Brass Elbow (Compression)



Part #	Size	Price
411-0740	3/8" Tube OD	8.46
411-0782	1/2" Tube OD	17.80
411-0804	5/8" Tube OD	16.41

Brass Male Elbow (Comp x MPT)



Part #	Size	Price
411-1524	3/8" Tube OD x 3/8"	7.66

Brass Male Reducing Elbow (Comp x MPT)



Part #	Size	Price
411-1436	1/4" Tube OD x 1/8"	6.24
411-1494	3/8" Tube OD x 1/4"	6.53
411-1582	1/2" Tube OD x 3/8"	9.76
411-1670	5/8" Tube OD x 1/2"	18.34

Brass Female Reducing Elbow (Comp x FPT)



Part #	Size	Price
340-0250	3/8" Tube OD x 1/2"	16.03

Brass Tee (Compression)



Part #	Size	Price
411-0602	1/4" Tube OD	8.17
411-0636	3/8" Tube OD	11.21
411-0678	1/2" Tube OD	25.09
411-0716	5/8" Tube OD	24.35

Brass Reducing Tee (Compression)



Part #	Size	Price
411-0720	3/8" x 3/8" x 1/4"	20.64

Brass Hose Barbs

Brass Male Hose Barb Adapter (Barb x MPT)



Part #	Size	Price
040-3820	1/8" x 1/8"	4.20
040-3822	1/8" x 1/4"	4.88
040-3827	1/4" x 1/8"	2.65
040-3828	1/4" x 1/4"	2.91
040-3829	1/4" x 3/8"	5.17
040-3830	1/4" x 1/2"	8.79
040-3832	5/16" x 1/8"	3.38
040-3833	5/16" x 1/4"	3.72
040-3834	5/16" x 3/8"	5.63
040-3837	3/8" x 1/4"	3.04

INDEPENDENT WHOLESALE DISTRIBUTOR

Brass Fittings

Brass Hose Barbs (Continued)

Brass Male Hose Barb Adapter (Barb x MPT)

Part #	Size	Price
040-3838	3/8" x 3/8"	3.65
040-3839	3/8" x 1/2"	9.27
040-3841	1/2" x 1/4"	5.66
040-3842	1/2" x 3/8"	5.40
040-3843	1/2" x 1/2"	7.46
040-3845	1/2" x 3/4"	10.11
040-3848	5/8" x 3/8"	7.46
040-3849	5/8" x 1/2"	9.30
040-3851	5/8" x 3/4"	10.60
040-3854	3/4" x 1/2"	10.76
040-3861	3/4" x 3/4"	15.63
040-3866	1" x 1"	26.71

Brass Female Hose Barb Adapter (Barb x FPT)



Part #	Size	Price
040-3880	1/8" x 1/8"	5.46
040-3882	3/16" x 1/8"	5.27
040-3885	1/4" x 1/4"	5.46
040-3889	5/16" x 1/4"	5.84
040-3892	3/8" x 1/4"	6.40
040-3895	3/8" x 1/2"	11.43
040-3898	1/2" x 1/4"	6.58
040-3900	1/2" x 1/2"	12.66

Brass Hose Barb Adapter with Swivel Female Flare (Barb x Flare)

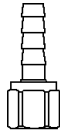

Part #	Size	Price
410-5200	1/4" x 1/4"	5.88

Brass Hose Barb Splicer Adapter (Barb)



Part #	Size	Price
410-5230	3/16" x 3/16"	4.46
410-5232	1/4" x 1/4"	4.14
410-5234	5/16" x 5/16"	4.36

Brass Hose Barbs (Continued)

Brass Hose Barb Splicer Adapter (Barb)

Part #	Size	Price
410-5236	3/8" x 3/8"	5.14

Brass 90° Male Hose Barb Adapter (Barb x MPT)



Part #	Size	Price
040-3912	1/4" x 1/8"	9.63
040-3913	1/4" x 1/4"	13.11
040-3921	3/8" x 1/4"	8.85
040-3922	3/8" x 3/8"	14.37
040-3925	1/2" x 3/8"	14.92
040-3927	1/2" x 1/2"	17.80
040-3930	5/8" x 3/8"	11.15
040-3932	5/8" x 1/2"	12.78

Brass 45° Male Hose Barb Adapter (Barb x MPT)



Part #	Size	Price
040-3945	1/4" x 1/8"	8.34
040-3952	3/8" x 1/4"	9.05
040-3953	3/8" x 3/8"	10.24
040-3957	1/2" x 3/8"	11.92

Brass Hose Barb Tee Union



Part #	Size	Price
040-3990	3/8" ID Hose Barb	13.40

Flare Fittings

Brass Flare Fittings

Brass Flare Plug



Part #	Size	Price
410-1730	3/8" OD	1.75
410-1764	1/2" OD	3.85
410-1780	5/8" OD	6.37

Brass Flare Cap



Part #	Size	Price
410-0060	3/8" OD	1.78
410-0108	1/2" OD	1.94

Short Brass Flare Nut

- Suffix X = compliant for 2014 no-lead law



Part #	Size	Finish	Price
410-0552	1/4" OD	Rough	0.97
410-0608	3/8" OD	Rough	1.43
410-0422	3/8" OD	Rough, Heavy Pattern	3.75
410-0640	1/2" OD	Rough	2.14
410-0464	1/2" OD	Rough, Heavy Pattern	4.85
410-0704	5/8" OD	Rough	3.23
410-0712	3/4" OD	Rough	14.70
410-0714	7/8" OD	Rough	20.54

Short Brass Forged Refrigeration Nut



Part #	Size	Price
410-0166	1/2" OD	3.20

Brass Flare Union



Part #	Size	Price
410-0762	1/4" OD	1.88
410-0834	1/2" OD	3.46
410-0876	5/8" OD	7.56

Brass Flare Fittings (Continued)

Brass Flare Union

Part #	Size	Price
410-0850	3/4" OD	21.09
410-0880	7/8" OD	42.92

Brass Flare Reducing Union



Part #	Size	Price
410-0948	1/2" OD x 3/8" OD	5.17
410-1012	5/8" x 1/2" OD	8.69
410-1020	3/4" x 1/2" OD	23.74

Brass Flare Female Adapter (FPT)



Part #	Size	Price
410-1344	1/4" OD Tube x 1/4"	2.75
410-1432	3/8" OD Tube x 3/8"	2.85
410-1562	1/2" OD Tube x 1/2"	4.01
410-1684	3/4" OD Tube x 3/4"	21.70

Brass Flare Female Reducing Adapter (FPT)



Part #	Size	Price
410-1348	1/4" OD Tube x 1/2"	12.34
410-1466	3/8" OD Tube x 1/2"	3.49
410-1490	3/8" OD Tube x 3/4"	7.01
410-1530	1/2" OD Tube x 1/4"	5.43
410-1538	1/2" OD Tube x 3/8"	4.30
410-1618	1/2" OD Tube x 3/4"	7.72
410-1668	5/8" OD Tube x 1/2"	6.11
410-1700	7/8" OD Tube x 3/4"	33.26

Flare Fittings

Brass Flare Male Adapter (MPT)



Part #	Size	Price
410-1852	1/4" OD Tube x 1/4"	1.55
410-2056	3/8" OD Tube x 3/8"	2.30
410-2224	1/2" OD Tube x 1/2"	3.56
410-2388	3/4" OD Tube x 3/4"	15.18

Brass Flare Male Reducing Adapter (MPT)



Part #	Size	Price
410-1828	1/4" OD Tube x 1/8"	1.46
410-1886	1/4" OD Tube x 3/8"	3.85
410-1908	1/4" OD Tube x 1/2"	7.75
410-2014	3/8" OD Tube x 1/4"	2.04
410-2080	3/8" OD Tube x 1/2"	3.56
410-2128	3/8" OD Tube x 3/4"	7.75
410-2160	1/2" OD Tube x 1/4"	4.72
410-2194	1/2" OD Tube x 3/8"	3.27
410-2266	1/2" OD Tube x 3/4"	5.91
410-2312	5/8" OD Tube x 3/8"	6.33
410-2346	5/8" OD Tube x 1/2"	4.33
410-2370	5/8" OD Tube x 3/4"	6.72
410-2390	7/8" OD Tube x 3/4"	36.94

Brass Forged Swivel Nut Union Valve Connector



Part #	Size	Price
410-3350	1/4" OD x 1/4" OD	12.53
410-3354	5/16" OD x 5/16" OD	14.11
410-3358	3/8" OD x 3/8" OD	8.53
410-3362	1/2" OD x 1/2" OD	13.82
410-3366	5/8" OD x 5/8" OD	23.93

Brass Flare Male Elbow Adapter (MPT)



Part #	Size	Price
410-2426	1/4" OD x 1/4"	5.66
410-2522	3/8" OD" x 3/8"	5.01
410-2660	1/2" OD x 1/2"	7.85

Brass Flare Female Elbow Adapter



Part #	Size	Price
410-2766	1/2" OD x 1/2"	14.73

Brass Flare Male Reducing Elbow Adapter (MPT)



Part #	Size	Price
410-2506	3/8" OD x 1/4"	4.72
410-2556	3/8" OD x 1/2"	6.66
410-2598	1/2" OD x 1/4"	8.08
410-2628	1/2" OD x 3/8"	8.14
410-2716	5/8" OD x 1/2"	11.89

Brass Forged Flare Elbow Union



Part #	Size	Price
410-2984	1/4" OD	4.30
410-3066	1/2" OD	8.11
410-3104	5/8" OD	11.18

Flare Fittings

Brass Forged Flare Male Reducing 45° Elbow Adapter (MPT)

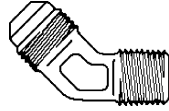

Part #	Size	Price
410-4810	1/2" OD x 3/8"	11.66
410-4814	5/8" OD x 1/2"	17.67

Brass Flare Tee Union



Part #	Size	Price
410-1100	3/8" OD	6.85
410-1134	1/2" OD	9.27
410-1168	5/8" OD	14.92

Brass Flare Reducing Tee Union



Part #	Size	Price
410-1187	1/2" x 1/2" x 3/8" OD	10.05

Brass Forged Flare Male Reducing Tee Adapter (with MPT Thread on Branch)



Part #	Size	Price
410-1248	1/2" OD x 1/2" OD x 3/8"	15.03
410-1298	5/8" OD x 5/8" OD x 1/2"	27.45

Brass Forged Flare Cross Union



Part #	Size	Price
410-4744	1/2" OD	22.64

INDEPENDENT WHOLESALE DISTRIBUTOR

Ductile Iron Fittings

Gruvlok Couplings for Grooved End Pipe

- Ductile iron housing conforming to ASTM A536, Grade 65-45-12
- Coatings:
 - Orange rust inhibiting lead-free paint (red optional)
 - Hot dipped zinc galvanized (optional)

Ductile Iron Painted Fig 7000 Flexible Coupling

- Lightweight - 30% lighter in weight than 7001
- For working pressure to 600 psi



Part #	Size	Gasket	Price
053-8620	2"	Std "E"	41.92
053-8646	3"	Std "E"	54.03
053-8662	4"	Std "E"	77.78
053-8688	6"	Std "E"	138.08

Ductile Iron Painted Fig 7001 Standard Flexible Coupling

- Designed for a wide range of applications
- For working pressure to 1,000 psi
- Housing design allows for optimum strength without excessive casting weight



Part #	Type	Size	Gasket	Price
053-8200		2"	Std "E"	41.92
053-8218		2-1/2"	Std "E"	48.67
053-8226		3"	Std "E"	54.03
053-8242		4"	Std "E"	77.78
053-8250		5"	Std "E"	123.65
053-8268		6"	Std "E"	138.08
053-8270		8"	Std "E"	237.28

7003 Snap-Joint Coupling Painted (IPS)

- Malleable iron electroplated handle
- Grade E gasket



Part #	Size	Price
053-8706	4"	114.10

Ductile Iron Painted Fig 7005 Roughneck™ Coupling

- Gripper action provides positive pipe joint
- Working pressure to 750 psi



Part #	Size	Gasket	Price
053-9358	3"	Std "E"	151.12
053-9390	6"	Std "E"	302.47

7010 Reducing Coupling Painted (IPS)

- Pressure rating: 500 psi
- Grade E gasket



Part #	Size	Price
053-9626	2-1/2" x 2"	71.72
053-9630	3" x 2"	81.04
053-9631	3" x 2-1/2"	70.56
053-9634	4" x 2"	128.07
053-9636	4" x 3"	107.81
053-9643	6" x 4"	216.78
053-9645	6" x 5"	190.24

7012 Flange Adapter Painted (IPS)

- ANSI Class 150
- Pressure rating: 300 psi
- Grade E gasket



Part #	Size	Price
053-8876	2-1/2"	200.25
053-8878	3"	198.72
053-8880	4"	264.95
053-8884	5"	334.37

Ductile Iron Painted Fig 7012 Gruvlok Flange

- Direct connection of Class 125 or 150 components



Part #	Size	Gasket	Price
053-8902	6"	Std "E"	364.64

Ductile Iron Fittings

Ductile Iron Painted Fig 7305 Hugger Coupling HDPE

- Designed for mechanically joining HDPE pipe and fittings
- (4) Coupling bolts

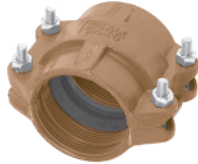

Part #	Size	Gasket	Price
053-4800	4"	Std "E"	319.00
053-4805	6"	Std "E"	443.34
053-4810	8"	Std "E"	519.25
053-4812	10"	Std "E"	597.02

7307 HDPE-to-Steel Transition Coupling Painted (IPS)

- Grooved side has a conventional key section to engage standard roll or cut grooved IPS pipe of same size as the mating HDPE pipe
- Grade E gasket



Part #	Size	Price
053-4820	4"	361.62
053-4822	6"	496.67
053-4824	8"	571.41
053-4826	10"	787.96
053-4828	12"	901.12

Ductile Iron Painted Fig 7312 HDPE Flange Adapter



Part #	Size	Gasket	Price
053-4782	4"	Std "E"	398.17

Ductile Iron Painted Fig 7401 Rigidlok™ Coupling



Part #	Size	Gasket	Price
053-4900	2"	Std "E"	41.22
053-4901	2-1/2"	Std "E"	47.04
053-4902	3"	Std "E"	54.26
053-4904	4"	Std "E"	75.45
053-4906	5"	Std "E"	97.33

Gruvlok Couplings for Grooved End Pipe (Continued)

Ductile Iron Painted Fig 7401 Rigidlok™ Coupling

Part #	Size	Gasket	Price
053-4908	6"	Std "E"	127.60
053-9660	8"	Std "E"	201.42

Ductile Iron Paint 7402 Slide-lok™ Coupling with E Gasket

Part #	Size	Price
053-5010	2"	41.45
053-5011	2-1/2"	47.51
053-5012	3"	54.72
053-5013	4"	76.15

Ductile Iron Painted Fig 7788 Flange Adapter

- Allows for direct connection of Class 150 or Class 150 flanged components to a grooved piping system
- Raised face

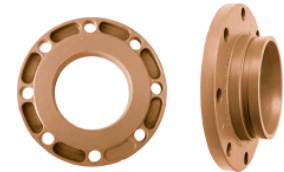

Part #	Size	Price
053-0171	2-1/2"	151.35
053-0172	3"	160.20
053-0174	4"	209.80
053-0175	5"	233.08
053-0176	6"	233.08
053-0177	8"	313.42

Gruvlok Fittings for Grooved-End Pipe Ductile Iron Painted Fig 7045 Female Threaded Branch Clamp-Tee

- Rated working pressure: 500 psi
- Grade E Gasket



Part #	Size	Price
053-9010	2" x 1/2"	45.88
053-9011	2" x 3/4"	45.88
053-9012	2" x 1"	45.88
053-9014	2" x 1-1/2"	53.09

INDEPENDENT WHOLESALE DISTRIBUTOR

Ductile Iron Fittings

Gruvlok Fittings for Grooved-End Pipe (Continued)

Ductile Iron Painted Fig 7045 Female Threaded Branch Clamp-Tee

Part #	Size	Price
053-9016	2-1/2" x 1-1/2"	45.88
053-9017	2-1/2" x 3/4"	45.88
053-9018	2-1/2" x 1"	45.88
053-9019	2-1/2" x 1-1/4"	64.50
053-9020	2-1/2" x 1-1/2"	64.50
053-9021	3" x 1/2" FIP	53.09
053-9022	3" x 3/4" FIP	53.09
053-9023	3" x 1" FIP	53.09
053-9024	3" x 1-1/4"	67.06
053-9025	3" x 1-1/2"	67.06
053-9026	3" x 2"	77.08
053-9027	4" x 1/2"	66.83
053-9029	4" x 3/4"	66.83
053-9028	4" x 1"	66.83
053-9030	4" x 1-1/4"	78.24
053-9031	4" x 1-1/2"	81.04
053-9032	4" x 2"	81.04
053-9044	6" x 1-1/2"	101.53
053-9046	6" x 2-1/2"	109.21

Ductile Iron Paint Fig 7072 Gruvlok Concentric Reducer (Grooved)



Part #	Size	Price
053-7460	2-1/2" x 2"	57.52
053-7468	3" x 2"	51.00
053-7470	3" x 2-1/2"	68.93
053-7514	4" x 2"	67.53
053-7516	4" x 2-1/2"	83.13
053-7530	4" x 3"	83.13
053-7540	5" x 4"	114.33
053-7560	6" x 3"	151.35
053-7598	6" x 4"	132.73
053-7600	6" x 5"	195.13
053-7628	8" x 4"	269.18
053-7632	8" x 6"	341.36

Ductile Iron Painted Fig 7074 Gruvlok Cap (Grooved)



Part #	Size	Price
053-7926	2"	41.92
053-7934	2-1/2"	41.92
053-7942	3"	41.92
053-7968	4"	44.94
053-7984	6"	103.39
053-7988	8"	196.99

Ductile Iron Painted Fig 7053 Gruvlok 11-1/4° Elbow



Part #	Size	Price
053-5361	2-1/2"	122.71
053-5362	3"	76.38
053-5364	4"	93.84
053-5366	5"	308.29
053-5368	6"	282.68
053-5372	8"	502.02

Ductile Iron Painted Fig 7052 Gruvlok 22-1/2° Elbow

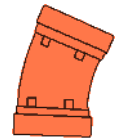

Part #	Size	Price
053-5335	2-1/2"	53.79
053-5336	3"	76.84
053-5338	4"	101.53
053-5342	6"	282.68

Ductile Iron Painted Fig 7051 Gruvlok 45° Elbow



Part #	Size	Price
053-5190	2"	48.67
053-5192	2-1/2"	48.67

Ductile Iron Fittings

Gruvlok Fittings for Grooved-End Pipe (Continued)

Ductile Iron Painted Fig 7051 Gruvlok 45° Elbow

Part #	Size	Price
053-5212	3"	85.46
053-5238	4"	92.91
053-5240	5"	220.74
053-5254	6"	259.40
053-5258	8"	538.81

Ductile Iron Painted Gruvlok Fig 7050 90° Elbow



Part #	Size	Price
053-5044	2"	48.67
053-5052	2-1/2"	48.67
053-5060	3"	85.46
053-5086	4"	92.91
053-5088	5"	220.74
053-5108	6"	259.40
053-5112	8"	538.81

Ductile Iron Painted Fig 7060 Gruvlok Tee (Grooved)



Part #	Size	Price
053-5738	2-1/2"	75.21
053-5746	3"	102.69
053-5762	4"	156.01
053-5770	5"	363.24
053-5788	6"	418.90
053-5792	8"	917.19

Ductile Iron Painted Gruvlok 7061 Reducing Tee (Grooved)



Part #	Size	Price
053-6198	2-1/2" x 2-1/2" x 2"	159.50
053-6202	3" x 3" x 2"	140.88
053-6204	3" x 3" x 2-1/2" *	140.88

Gruvlok Fittings for Grooved-End Pipe (Continued)

Ductile Iron Painted Gruvlok 7061 Reducing Tee (Grooved)

Part #	Size	Price
053-6206	4" x 4" x 2"	189.31
053-6208	4" x 4" x 2-1/2"	189.31
053-6210	4" x 4" x 3"	189.31

* Fabricated Steel

7069 Grooved 45° Lateral Painted



Part #	Size	Price
053-7880	2"	290.60

Fabricated Steel Painted Fig 7081F Adapter Nipple (Gr x MPT)

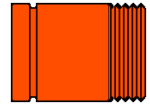

Part #	Size	Price
053-6722	2" x 4"	30.04
053-6990	2-1/2" x 4"	34.47
053-7006	3" x 4"	67.53
053-7014	4" x 4"	68.00

Ductile Iron Painted Fig 7080F Adapter Nipple (Grooved)



Part #	Size	Price
053-4856	10" x 8"	280.58
053-4858	12" x 8"	351.37

Coupling Bolts Bolt & Nut for Couplings



Part #	Size	Price
053-9832	1/2" x 2-3/4"	13.14

INDEPENDENT WHOLESALE DISTRIBUTOR

Valves

Gruvlok® Valves

- Ductile iron housing conforming to ASTM A536, Grade 65-45-12
- Coatings:
 - Orange rust inhibiting lead-free paint (red optional)
 - Hot dipped zinc galvanized (optional)

Series 7600 Butterfly Valve

- Two-piece design for maximum flow
- Top stem is Double D, giving positive indication of disc position at all times
- Splined interference fit creates a permanent rigid connection between disc and stem



Part #	Size	Price
053-9568	2"	410.31
053-9570	2-1/2"	519.59
053-9584	3"	587.89
053-9606	4"	646.51
053-9728	6"	1304.19

Ductile Iron AN7721-3 Grooved End Butterfly Valve

- Certified to NSF/ANSI 61 (cold water) and Annex G
- Ductile iron body encapsulated with durable nylon coating
- Double-seal disc design with EPDM coating
- 416 Stainless steel stems



Part #	Size	Price
053-9733	3"	543.69
053-9734	4"	649.49
053-9736	6"	1221.48

Gruvlok® Spare Parts

Extreme Temperature (Silicone) Lubricant



Part #	Description	Price
053-4690	10 oz Tube	54.38

IPS Pipe Gaskets

Grade E Gasket

- Green stripe
- Temperature range: -30°F to +230°F
- Compound EPDM



Part #	Size	Price
053-9690	2"	26.83
053-9691	2-1/2"	31.58
053-9692	3"	33.81
053-9694	4"	42.76
053-9696	6"	58.96
053-9698	8"	80.20

Grade T Gasket

- Orange stripe
- Temperature range: -30°F to +230°F
- Compound nitrile



Part #	Size	Price
053-9710	3"	33.81

Grade E Gasket for 7012 Flange Adapter

- Green stripe
- Temperature range: -30°F to +230°F
- Compound EPDM



Part #	Size	Price
053-9718	4"	36.05

MegaPress Carbon Steel Fittings

Viega MegaPress®G Carbon Steel Fittings

- Can be utilized with Sch 5 to Sch 40 black iron pipe
- Makes secure connections in less than seven seconds
- No oil or heavy threading equipment needed
- Patented Viega Smart Connect feature
- Connections can be made wet or dry
- Suitable for natural gas, liquid propane gas, diesel fuel, compressed air, and vacuum

MegaPress®G Coupling with Stop (P x P)



- With HNBR

Part #	Mfg #	Size	Price
166-2400	25001	1/2" x 1/2"	20.42
166-2401	22009	3/4" x 3/4"	23.44
166-2402	25011	1" x 1"	34.67
166-2403	25016	1-1/4" x 1-1/4"	44.49
166-2404	25021	1-1/2" x 1-1/2"	60.10
166-2405	25026	2" x 2"	87.30

MegaPress®G Repair Coupling (P x P)

- With HNBR

Part #	Mfg #	Size	Price
166-2410	25031	1/2" x 1/2"	24.87
166-2411	25036	3/4" x 3/4"	28.37
166-2412	25041	1" x 1"	39.18
166-2413	25046	1-1/4" x 1-1/4"	50.73
166-2414	25051	1-1/2" x 1-1/2"	66.93
166-2415	25056	2" x 2"	94.60

MegaPress G No Stop Extend Coupling (P x P)

- With HNBR



Part #	Mfg #	Size	Price
166-2420	25071	1/2"	71.69
166-2421	25076	3/4"	77.09
166-2422	25081	1"	90.35
166-2423	25086	1-1/4"	97.68
166-2424	25091	1-1/2"	100.26
166-2425	25096	2"	103.58

MegaPress G No Stop Extend Reducer Cplg (P x P)



Part #	Mfg #	Size	Price
166-2690	25931	3/4" x 1/2"	25.77

Viega MegaPress®G Carbon Steel Fittings (Continued)

MegaPress G No Stop Extend Reducer Cplg (P x P)

Part #	Mfg #	Size	Price
166-2692	25936	1" x 1/2"	30.86
166-2694	25941	1" x 3/4"	30.92
166-2696	25946	1 1/4" x 3/4"	48.15
166-2698	25948	1 1/4" x 1"	
166-2700	25956	1 1/2" x 1 1/4"	61.18
166-2702	25961	2" x 1 1/4"	81.40
166-2704	25966	2" x 1 1/2"	89.93
166-2727	26031	1 1/2" x 1"	58.38

MegaPress®G Reducer (Ftg x P)



- With HNBR

Part #	Mfg #	Size	Price
166-2710	26001	3/4" x 1/2"	25.77
166-2712	26006	1" x 1/2"	30.86
166-2713	26011	1" x 3/4"	30.92
166-2720	26016	1-1/4" x 1"	48.38
166-2725	26021	1-1/2" x 3/4"	58.14
166-2727	26031	1-1/2" x 1"	58.38
166-2728	26026	1-1/2" x 1-1/4"	61.18
166-2732	26036	2" x 1"	78.88
166-2733	26041	2" x 1-1/4"	81.40
166-2734	26046	2" x 1-1/2"	89.93

MegaPress®G Male Adapter (P x MPT)

- With HNBR

Part #	Mfg #	Size	Price
166-2430	25101	1/2" x 1/2"	28.37
166-2431	25106	3/4" x 3/4"	30.85
166-2432	25111	1" x 1"	38.64
166-2433	25116	1-1/4" x 1-1/4"	46.69
166-2434	25121	1-1/2" x 1-1/2"	54.77
166-2435	25126	2" x 2"	83.43

MegaPress®G Female Adapter (P x FPT)

- With HNBR

Part #	Mfg #	Size	Price
166-2460	25131	1/2" x 1/2"	25.45
166-2640	25576	3/4" x 1/2"	36.13
166-2461	25136	3/4" x 3/4"	29.12
166-2642	25581	1" x 1/2"	44.59
166-2643	25586	1" x 3/4"	46.77

INDEPENDENT WHOLESALE DISTRIBUTOR

MegaPress Carbon Steel Fittings

Viega MegaPress®G Carbon Steel Fittings (Continued)

MegaPress®G Female Adapter (P x FPT)

Part #	Mfg #	Size	Price
166-2462	25141	1" x 1"	38.34
166-2645	25591	1-1/4" x 1/2"	57.17
166-2646	25596	1-1/4" x 3/4"	56.85
166-2647	25601	1-1/4" x 1"	55.86
166-2463	25146	1-1/4" x 1-1/4"	46.11

MegaPress®G 45° Elbow (P x P)

• With HNBR



Part #	Mfg #	Size	Price
166-2500	25231	1/2" x 1/2"	23.79
166-2501	25236	3/4" x 3/4"	28.73
166-2502	25241	1" x 1"	35.93
166-2503	25246	1-1/4" x 1-1/4"	63.29
166-2504	25251	1-1/2" x 1-1/2"	79.38
166-2505	25256	2" x 2"	112.72

MegaPress®G 45° Street Elbow (P x Ftg)

• With HNBR



Part #	Mfg #	Size	Price
166-2780	26101	1/2" x 1/2"	23.79
166-2781	26106	3/4" x 3/4"	28.73
166-2782	26111	1" x 1"	35.93
166-2783	26116	1-1/4" x 1-1/4"	63.29

MegaPress®G 90° Elbow (P x P)

• With HNBR



Part #	Mfg #	Size	Price
166-2480	25201	1/2" x 1/2"	21.72
166-2481	25206	3/4" x 3/4"	24.72
166-2482	25211	1" x 1"	30.04
166-2483	25216	1-1/4" x 1-1/4"	52.25
166-2484	25221	1-1/2" x 1-1/2"	66.77
166-2485	25226	2" x 2"	99.30

MegaPress®G 90° Street Elbow (P x Ftg)

• With HNBR



Part #	Mfg #	Size	Price
166-2800	26051	1/2" x 1/2"	22.14
166-2760	26056	3/4" x 3/4"	24.72
166-2761	26061	1" x 1"	30.04
166-2762	26066	1-1/4" x 1-1/4"	52.25

MegaPress®G Tee (P x P x P)

• With HNBR



Part #	Mfg #	Size	Price
166-2520	25301	1/2" x 1/2" x 1/2"	36.22
166-2530	25331	3/4" x 3/4" x 1/2"	43.44
166-2521	25306	3/4" x 3/4" x 3/4"	39.97
166-2535	25336	1" x 1" x 1/2"	54.24
166-2536	25341	1" x 1" x 3/4"	53.05
166-2522	25311	1" x 1" x 1"	47.42
166-2626	25491	1-1/4" x 1-1/4" x 1/2"	87.62
166-2628	25496	1-1/4" x 1-1/4" x 3/4"	86.95
166-2541	25351	1-1/4" x 1-1/4" x 1"	85.28
166-2523	25316	1-1/4" x 1-1/4" x 1-1/4"	81.42
166-2546	25361	1-1/2" x 1-1/2" x 1/2"	118.71
166-2547	25366	1-1/2" x 1-1/2" x 3/4"	110.43
166-2548	25371	1-1/2" x 1-1/2" x 1"	111.49
166-2549	25376	1-1/2" x 1-1/2" x 1-1/4"	107.71
166-2524	25321	1-1/2" x 1-1/2" x 1-1/2"	95.79
166-2554	25381	2" x 2" x 1/2"	179.08
166-2555	25386	2" x 2" x 3/4"	169.23
166-2556	25391	2" x 2" x 1"	167.61
166-2557	25396	2" x 2" x 1-1/4"	180.96
166-2558	25401	2" x 2" x 1-1/2"	184.54
166-2525	25326	2" x 2" x 2"	155.29

MegaPress®G Female Tee (P x P x FPT)

• With HNBR

Part #	Mfg #	Size	Price
166-2575	25406	3/4" x 3/4" x 1/2"	44.96
166-2610	25481	3/4" x 3/4" x 3/4"	47.13
166-2580	25411	1" x 1" x 1/2"	49.19
166-2581	25416	1" x 1" x 3/4"	48.73
166-2620	25486	1-1/4" x 1-1/4" x 1/2"	74.63
166-2632	25506	1-1/4" x 1-1/4" x 3/4"	88.96
166-2630	25501	1-1/4" x 1-1/4" x 1"	96.40

MegaPress Carbon Steel Fittings

MegaPress®G Union (P x P)

- With HNBR



Part #	Mfg #	Size	Price
166-2680	25701	1/2" x 1/2"	120.07
166-2681	25706	3/4" x 3/4"	118.06
166-2682	25711	1" x 1"	144.90
166-2683	25716	1-1/4" x 1-1/4"	186.87
166-2684	25721	1-1/2" x 1-1/2"	215.19
166-2685	25726	2" x 2"	269.27

MegaPressG Union (Px FIP)

- With HNBR



Part #	Mfg #	Size	Price
166-2662	25651	1/2"	113.23
166-2664	25656	3/4"	111.34
166-2666	25661	1"	136.63
166-2668	25666	1-1/4"	171.88
166-2670	25671	1-1/2"	197.94
166-2672	25676	2"	253.92

Clamps, Hangers & Supports

Pipe Ring Hangers

Steel Galvanized Fig 69 Adjustable Swivel Hanger

- IPS Size
- Zinc plated carbon steel
- For suspension of non-insulated stationary pipe line
- Maximum temperature: 650°F



Part #	Size	Price
037-0294	1/2" - 1"	0.83
037-0300	1-1/4"	0.91
037-0318	1-1/2"	0.91
037-0326	2"	0.91
037-0334	2-1/2"	1.62
037-0342	3"	1.74
037-0368	4"	2.82
037-0376	5"	4.39
037-0384	6"	5.26

Steel Copper Plated Fig CT-69 Adjustable Swivel Ring Hanger

- Carbon steel with copper finish



Part #	Size	Price
037-0490	1/2" - 1-1/4"	1.42
037-0544	1-1/2"	1.52
037-0552	2"	1.52
037-0560	2-1/2"	3.61
037-0578	3"	3.98
037-0594	4"	5.40
037-0386	8"	8.06

Malleable Iron Black Fig 108 Split Pipe Ring Hanger

- Black malleable iron
- For suspension of non-insulated pipe lines or conduit
- Maximum temperature: 450°F



Part #	Size	Price
037-0002	1/2"	11.98
037-0010	3/4"	12.10
037-0028	1"	12.82
037-0036	1-1/4"	3.53
037-0044	1-1/2"	19.32
037-0060	2-1/2"	31.53
037-0078	3"	39.41

Pipe Ring Hangers (Continued)

Malleable Iron Black Fig 108 Split Pipe Ring Hanger

Part #	Size	Price
037-0094	4"	41.09
037-0108	5"	54.56

Malleable Iron Copper Finish Fig CT-109 Split Clamp

- Malleable iron with copper finish
- Split tubing ring
- For suspension of tubing where necessary to specify universally adaptable parts
- May use with 110R rod socket or 114 turnbuckle adjuster



Part #	Size	Price
037-0392	1/2"	2.68
037-0414	1"	3.14
037-0430	1-1/2"	4.08
037-0456	2-1/2"	6.13

Pipe Clamps

Steel Black Fig 261 Extension Pipe or Riser Clamp

- Black carbon steel
- For support and steadying of steel pipe risers either insulated or bare, cast iron or conduit; not intended for use with hanger rods
- Maximum temperature: 650°F



Part #	Size	Price
037-1966	1"	5.06
037-1974	1-1/4"	6.23
037-1982	1-1/2"	6.70
037-2290	2"	6.93
037-2006	2-1/2"	7.31
037-2312	3"	7.25
037-2338	4"	10.12
037-2026	5"	13.71
037-2030	6"	16.93
037-2036	8"	25.85
037-2040	10"	41.53
037-2042	12"	58.91

Clamps, Hangers & Supports

Beam & Channel Clamps

Malleable Iron Black Fig 86 C-Clamp with Set Screw & Locknut

- Malleable iron clamp, hardened steel cup point set screw
- For attachment to American Standard I-beams and wide flange beams where thickness of flange Z does not exceed .75"



Part #	Size	Price
037-1328	3/8"	4.26
037-1336	1/2"	5.29
037-1352	5/8"	7.11

Ductile Iron Fig 92 Universal Standard Throat C-Clamp

- Ductile iron clamp, hardened steel cup point set screw and locknut
- For use under roof installations with bar joist type construction, or for attachment to top or bottom flange of structural shapes where vertical hanger rod is required to be offset from edge of flange and where thickness of joist or flange does not exceed 3/4"



Part #	Size	Price
037-7888	3/8"	1.90
037-7900	1/2"	3.24

Iron Black Fig 94 Top Beam Wide Throat C-Clamp

- 5/8" Malleable iron, 3/4" ductile iron clamp, hardened steel cup point set screw and locknut
- For use under roof installations with bar joist type construction, or for attachment to top flange of structural shapes where vertical hanger rod is required to be offset from the edge of flange and where thickness of joist or flange does not exceed 1-5/16"



Part #	Size	Price
037-7918	5/8"	8.97

Hanger Rods

Steel Black Fig 146 All Thread Rod

- Black carbon steel
- Continuous right-hand threads
- Maximum temperature: 750°F



Part #	Size	Price
034-0122	1/4" x 6'	0.53
034-0366	3/8" x 6'	0.85
034-0488	1/2" x 6'	1.62
034-0606	5/8" x 6'	2.85
034-0728	3/4" x 6'	4.16

Steel Electro-Galvanized Fig 146 All Thread Rod

- Black carbon steel
- Continuous right-hand threads
- Maximum temperature: 750°F



Part #	Size	Price
034-1106	3/8" x 12'	0.95
034-1108	1/2" x 12'	1.83
034-1110	5/8" x 12'	3.30
034-1114	3/4" x 12'	4.75

Steel Black Fig 142 Coach Screw Rod

- Black carbon steel
- Machine threaded opposite end



Part #	Size	Price
037-0132	3/8" x 4"	1.00
037-0140	3/8" x 8"	4.45

Rod Attachments

Malleable Iron Black Fig 136 Straight Rod Coupling

- Black malleable iron
- For connecting rod lengths within limitation



Part #	Size	Price
037-0212	3/8"	2.81
037-0220	1/2"	2.75
037-0238	5/8"	4.97
037-5536	3/4"	9.18

Clamps, Hangers & Supports

Steel Galvanized Fig 189 Straight Eye Socket

- Galvanized carbon steel
- Attachment to structure to connect threaded hanger rod
- UL and ULC Listed
- FM Approved



Part #	Size	Price
037-0158	3/8"	3.91
037-0166	1/2"	5.17

Forged Steel Black Fig 230 Turnbuckle

- Forged steel
- Provides adjustment up to 3" for heavy loads

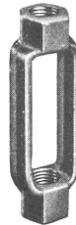

Part #	Size	Price
037-0254	1/2" x 6"	34.56

Clevis Hangers

Steel Black Fig 260 Adjustable Clevis Hanger

- Black carbon steel
- For suspension of stationary pipe lines
- Maximum temperature: 650°F



Part #	Size	Price
037-0956	2"	2.48
037-1004	2-1/2"	3.82
037-1012	3"	4.57
037-1020	4"	5.76
037-1038	5"	7.62
037-1046	6"	10.19
037-1054	8"	15.79
037-1062	10"	29.73

ERICO®

Split Ring Hangers

Superfix 454 Insulated Pipe Hanger

- Electro-zinc plated finish
- For suspension of stationary, non-insulated pipe lines
- EPDM Rubber insulation for sound reduction compliant with DIN 4109
- Temperature range from -58° to 230°F
- Conforms with Manufacturers Standardization Society (MSS) SP-58 & SP-69 (Type 12)



Part #	Size	IPS	CTS	Price
038-3000	3/8"	3/8"	1/2"	4.10
038-3002	1/2"	1/2"	3/4"	4.41
038-3003	3/4"	3/4"	1"	4.69
038-3004	1"	1"	1-1/4"	4.93
038-3005	1-1/4"	1-1/4"	1-1/2"	6.11
038-3006	1-1/2"	1-1/2"	N/A	7.65
038-3007	2"	N/A	2"	8.25
038-3008	2-1/2"	2"	N/A	10.33

Clamps

Strut-to-Strut Clamp

Part #	Description	Price
038-1105	1,000 lb Working Load	5.37

Threaded Strut Nut

- Eliminates the need for a washer
- Replaces spring nuts



Part #	Thread Size	Recommended Torque	Price
038-1760	1/4"-20	5 ft-lbs	2.62
038-1762	3/8"-16	15 ft-lbs	2.62
038-1764	1/2"-13	20 ft-lbs	3.04

Clamps, Hangers & Support

Anvil-Strut™ Channels

Supr-Green Powder Coated Steel Channel

- Unistrut, Slotted

Part #	Size	Gauge	Price
038-0030	1-5/8" x 1-5/8" x 10'	12ga	4.66
038-0056	1-5/8" x 13/16" x 10'	14ga	3.09

Galvanized Unistrut Half Slotted

Part #	Description	Price
038-0058	1-5/8" x 13/16" x 10' Unistrut Half Slotted	3.09
038-0065	1-5/8" x 1-5/8" x 10' Unistrut Half Slotted	4.66



C Series Rubber Support with 7/8" Galvanized Steel Channel

- 4-7/8" High x 6" wide



Part #	Base Length	Weight	Price
473-1471	9.6"	5.30 lbs	41.85

Clamps

Steel AS 1100AS Pre-Assembled Rigid Steel Conduit Clamp (GRC & IMC)

- Strut to strut clamp

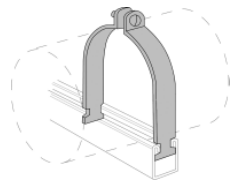

Part #	Size	Price
038-0984	1/2"	1.97
038-0992	3/4"	2.03
038-1008	1"	2.31
038-1016	1-1/4"	2.62
038-1024	1-1/2"	3.38
038-1032	2"	3.66
038-1040	2-1/2"	4.27
038-1058	3"	4.72
038-1066	3-1/2"	4.94
038-1074	4"	6.00
038-1082	5"	8.58

Clamps (Continued)

Steel AS 1100AS Pre-Assembled Rigid Steel Conduit Clamp (GRC & IMC)

Part #	Size	Price
038-1090	6"	10.72
038-1092	8"	15.43
038-1094	10"	20.51
038-1096	12"	29.38

Steel AS 1200AS Pre-Assembled O.D. Tubing Clamp

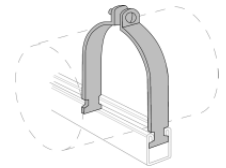

Part #	Size	Finish	Price
038-1330	5/8" OD	CPLT	2.41
038-1356	7/8" OD	CPLT	2.71
038-1372	1-1/8" OD	CPLT	2.94
038-1398	1-3/8" OD	CPLT	3.92
038-1410	1-5/8" OD	CPLT	4.36
038-1452	2-1/8" OD	CPLT	6.31
038-1494	2-5/8" OD	CPLT	7.33
038-1532	3-1/8" OD	CPLT	8.59
038-1612	4-1/8" OD	CPLT	12.38

Clamp with Cushions

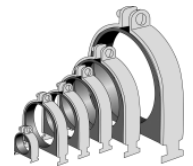

Part #	Size	NOM	Price
038-1950	5/8"	1/2"	3.76
038-1952	7/8"	3/4"	4.39
038-1956	1-1/8"	1"	5.25
038-1958	1-3/8"	1-1/4"	6.16
038-1962	1-5/8"	1-1/2"	7.93
038-1968	2-1/8"	2"	13.40
038-1972	2-5/8"	2-1/2"	15.95
038-1976	3-1/8"	3"	24.01
038-1984	4-1/8"	4"	45.77

Clamps, Hangers & Support

Steel Clamping Nuts with Spring

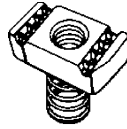

Part #	Description	Price
038-1620	1/4" EG w/Regular Spring	1.99
038-1638	3/8" EG w/Regular Spring	1.92
038-1646	1/2" EG w/Regular Spring	2.37

Corner Angle Fittings

Steel Corner Angle

2-Hole



Part #	Description	Price
038-2366	1-7/8" x 2" 2-Hole Green	4.46
038-2446	4-3/8" x 3-1/2" 4-Hole Grn	9.54



Anchoring System

Sammys™ Suspended Anchoring System for Wood Applications

034-5124



034-5320



Part #	Description	Price
034-5124	GST20 Vertical 3/8" x 2", 25/Box	1.76
034-5320	SWG20 3/8" x 2" Horizontal Side Winder, 25/Pk	2.08

Sammys™ Suspended Anchoring System for Concrete Applications

034-5050



590-4422



Part #	Description	Price
034-5050	CST20 Vertical 3/8" x 1-3/4", 25/Box	2.03
034-8431	SWC20 3/8" x 2" Horizontal Side Winder, 25/Pk	4.95

Sammys™ Suspended Anchoring System for Steel Beam Applications

034-5088



034-5340



Part #	Description	Price
034-5088	DST20 Vertical 3/8" x 1-1/4", 25/Box	1.79
034-5340	SWDR516 3/8" x 1-1/4" Horizontal w/Nut 25/Pk	2.64

Sammys™ Suspended Anchoring System Installation Tool

034-5150



034-5152



Part #	Description	Price
034-5150	Black Nut Driver #14 for Vertical Anchors	22.31
034-5152	Red Nut Driver #14SW for Horizontal Anchors	22.31

Hangers & Fasteners

Tube Talon™ Drive Hook

- Drive hook
- Tube is not damaged if nail is overdriven
- Nail preloaded



Part #	Description	Price
036-8360	1/2" CTS w/Nail	0.11
036-8378	3/4" CTS w/Nail	0.18
036-8386	1" CTS w/Nail	0.50

Sioux Strap™ Tube Hanger

- Tube hanger
- 100% Corrosion-proof
- Nail preloaded
- Will not damage tube if overdriven

036-8302



036-8354



Part #	Description	Price
036-8302	1/2" CTS w/Nail, Black	0.21
036-8310	3/4" CTS w/Nail, Black	0.28
036-8354	1" CTS w/Nail, Black	0.70

Clamps, Hangers & Supports

viega

J-Clamp Tubing Fastener

- Nail provided with each clamp



Part #	Description	Price
161-2260	3/8"	0.33
161-2263	1"	0.57



EZ Glide™ Suspension Clamp

- V-Shaped split design for pre-piped CTS piping



Part #	Size	Price
036-8392	1/2" CTS	0.35
036-8393	3/4" CTS	0.36
036-8391	1" CTS	0.80
036-8394	1-1/4" CTS	1.46
036-8395	1-1/2" CTS	1.64
036-8399	2" CTS	2.13

Tube Insulator

- 1-3/8" Hole required
- Split design for pre-piped CTS piping



Part #	Size	Price
036-8396	1/2" CTS	0.55
036-8397	3/4" CTS	0.56
036-8398	1" CTS	0.59

EZ Glide™ Tube Clamp

- Split design for pre-piped CTS piping



Part #	Size	Price
036-5662	1/2" CTS	0.35
036-5670	3/4" CTS	0.36
036-8402	1" CTS	0.80

Copper-Plated Tube Strap

- Zinc-plated brass irradiate nails included
- Sizes 1-1/4" - 2" include ring shank nails



Part #	Size	Price
036-8273	1/4" CTS	0.21
036-8274	3/8" CTS	0.22
036-8275	1/2" CTS	0.24
036-8276	3/4" CTS	0.28
036-8277	1" CTS	0.37
036-8278	1-1/4" CTS	0.58
036-8279	1-1/2" CTS	0.60
036-8280	2" CTS	0.67

Galvanized Steel 2-Hole Pipe Strap

- For IPS tube
- Nails not included



Part #	Size	Price
036-0486	1/2" IPS	0.26
036-0604	3/4" IPS	0.30
036-0726	1" IPS	0.45
036-0848	1-1/4" IPS	0.65
036-0960	1-1/2" IPS	0.70
036-1084	2" IPS	0.93
036-1085	2-1/2" IPS	1.91
036-1086	3" IPS	2.31
036-1088	4" IPS	2.76

ZipStick™ Universal Pipe Hanger

- Perfect for hanging DWV, wrapped or insulated pipe, bundles of PEX, cable, wiring or supporting vent pipe in attics
- Universal cradle hangs any pipe from 1" CTS to 6" IPS
- Graduated numerals at nail ways for easy measuring
- Releasable locking mechanism



Part #	Length	Description	Price
036-9141	14"	White Nylon	3.92

Clamps, Hangers & Supports

Wire Pipe Hooks

- Heavy 10 gauge wire
- Offset drive bend



Plain Steel Pipe Hook

Part #	Size	Price
036-1568	1/2" x 6"	0.44
036-1808	3/4" x 6"	0.48
036-2044	1" x 6"	0.52
036-2166	1-1/4" x 6"	0.60
036-2288	1-1/2" x 6"	0.66

Copper-Plated Steel Pipe Hook

Part #	Size	Price
036-2528	1/2" x 4"	0.47
036-2640	3/4" x 4"	0.50

Anchor Screw Kits

- Includes:
 - (100) #10 x 1" Zinc-plated screws
 - (100) Flanged plastic anchors
 - (1) 1/4" Carbide masonry drill bit
 - (1) Reusable polypro box



Part #	Description	Price
036-0120	Anchor Screw Kit	15.62

Stud Guards

Self-Nailing Stud Guard

- Self-nailing

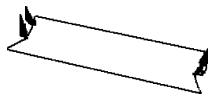

Part #	Size	Gauge	Price
036-9102	1-1/2" x 3"	18ga	0.25
036-9064	1-1/2" x 5"	18ga	0.35
036-9066	1-1/2" x 6"	18ga	0.50

FHA Shield Plate



036-8334



036-8338

Part #	Size	Gauge	Price
036-8334	1-1/2" x 9"	16ga	0.90
036-8336	1-1/2" x 12"	16ga	1.16
036-8338	1-1/2" x 18"	16ga	1.75

Universal Slider Bracket™

Adjustable Pipe Bracket & Clamping System

- Includes:
 - (1) Bracket
 - (2) TouchDown™ clamps
 - (4) Drill tip screws

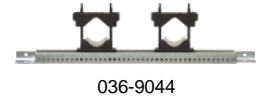

036-9044



036-9050

Part #	Description	Price
036-9044	For 11" - 19" Openings	6.74
036-9050	For 14" - 26" Openings	8.14

Tube Hangers

Hangs Tuff™ DWV Sch 40 Pipe Hanger

- DWV Tube hanger
- 100% Corrosion-proof
- Impact-resistant ABS
- White



Part #	Size	Price
036-8418	1-1/2"	1.20
036-8419	2"	1.27
036-8420	3"	1.44
036-8421	4"	1.60

Hangs Tuff Jr.™ CTS Tube Hanger

- 100% Corrosion-proof
- Impact-resistant ABS
- Includes (2) ring-shank nails
- White



036-8368

036-8371

Part #	Size	Price
036-8367	1/2" CTS	1.03
036-8368	3/4" CTS	1.14
036-8369	1" CTS	1.26
036-8371	1/2" x 1/2" CTS	1.52

Clamps, Hangers & Supports

Hanger Strap

Steel Metal Hanger Strap

- Alternating 1/4" and 3/16" holes



Part #	Description	Price
036-0008	3/4" x 10', 24ga Galvanized	2.44
036-8300	3/4" x 10', Copper-Plated	7.32

Plastic Hanger Strap

- Polypropylene with 1/8" holes

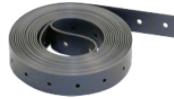

Part #	Size	Price
036-8384	3/4" x 100'	17.24

Stub-Out Brackets

Copper-Plated Stub-Out Bracket

- For 1/2" CTS on 2" centers
- 16 Gauge



Part #	Description	Price
036-8296	1-1/4" x 20" Flat (8) Holes 1/2" CTS	5.71

Copper-Plated Stub-Out Bracket

- For 1/2" CTS on 2" centers or 3/4" and 1" on 4" centers
- 24 Gauge



Part #	Description	Price
036-8299	1-3/4" x 20" Extruded, (7) Holes 1/2" CTS, (4) Holes 3/4" CTS, (3) Holes 1" CTS	6.40

Copper-Plated Stub-Out Bracket

- A-Frame design, Self-nailing, 16 gauge
- Positions 1/2" CTS at 2", 3" or 5-3/4" from floor
- Positions 3/4" CTS at 3-1/2" from floor
- Heat the tube, not the bracket



Part #	Description	Price
036-8294	(3) 1/2" & (1) 3/4" - 2" OC	4.76

Stub-Out Elbows

- Rough-In Ready™
- 1/2" Nominal tube size
- Square O strap is crimped on
- A stub-out, cap and elbow in one, full-flow fitting
- Female sweat connections, type L standard



Part #	Description	Price
036-8466	1/2" CTS, 3-1/2" x 8" x 1-1/4"	7.91
036-8476	1/2" CTS, 13" x 8" x 1-1/4"	14.64
036-8470	3/4" CTS, 4" x 6" x 1-3/4"	4.46
036-8472	3/4" CTS, 4" x 8" x 1-3/4"	15.24

Strong Arm™ Bracketing System

Strong Arm™ Bracketing System with Lock Block™ CTS Tube Clamp

- For use with any CTS pipe (copper, PEX, CPVC, PB)
- Rigidly secures any CTS stub-out and prevents movement
- Lock Blocks™ pre-assembled on each pr of brackets
- Twisted brackets mount to the face of the stud
- Lock Blocks™ compress on tube & brackets once screws are tightened down
- For 16" studs



Part #	Description	Price
036-8303	Twisted Bracket w/(1) 1/2" Lock Block	7.63
036-8304	Twisted Bracket w/(2) 1/2" Lock Blocks	9.13

Strong Arm™ with Standard Lock Blocks™ for 24" Stud Bays

Part #	Description	Price
036-8305	Twisted Bracket w/(1) 1/2" Lock Block	8.52
036-8306	Twisted Bracket w/(2) 1/2" Lock Blocks	10.01

Components

Part #	Description	Price
036-8301	1/2" Elbow Only	1.84

Adapters

Brass Full Slip Adapter (Female Swt x MPT)

- Replaces male adapters when HEX is not necessary

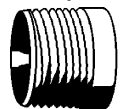

Part #	Size	Price
036-8483	1/2" x 1/2"	2.39
036-8484	3/4" x 3/4"	3.44

Clamps, Hangers & Supports

Copper Star™ Tube Locking

One-Way Push Nut

- 20 Gauge solid copper, 2" OD
- Slides over and locks copper tube into place
- Prevents tube from sliding backward



Part #	Size	Price
036-8478	1/2" CTS	2.20
036-8479	3/4" CTS	2.52
036-8480	1" CTS	2.69

Repair Couplings

Full Slip Compression Connection

- Safe for repair of cold & hot water lines
- Ideal for tight spaces
- 5/8" OD x 5/8" OD



Part #	Slips Over	Length	Price
036-8441	1/2" CTS	6"	21.51
036-8445	1/2" CTS	12"	30.76
036-8451	3/4" CTS	6"	41.60
036-8456	3/4" CTS	12"	50.53

Sweat Connection (Fem Swt x Fem Swt)

- Full slip extra long repair coupling with no stop
- 1/2" Female sweat



Part #	Slips Over	Length	Price
036-8440	1/2" CTS	6"	4.77
036-8444	1/2" CTS	12"	9.00
036-8450	3/4" CTS	6"	6.76
036-8455	3/4" CTS	12"	13.34

Wedges

Wedge-It™ Multi-Purpose Stability Wedge

- Stiff polypropylene is drivable
- Soft rubber like PVC is easy to trim and resists slipping on tile floors
- Corrosion-proof
- Interlocking for stability and stacking



Part #	Description	Price
036-8240	Stiff Polypro, Bulk Box	0.39
036-8244	Soft PVC, Bulk Box	0.52

PVC Pipe Hangers

Schedule 40 Silent Glide



Part #	Size	Price
039-0000	1/2" CTS	0.89
039-0018	3/4" CTS	0.95
039-0026	1" CTS	1.01
039-0034	1-1/4" CTS	1.07
039-0042	1-1/2" CTS	1.31
039-0050	2" CTS	1.43



Copper Tube Hangers

Inso-Line Copper Strap Hanger

- Includes copper-clad nails



Part #	Pipe Size	Hanger Length	Price
373-0186	3/4"	6"	6.21

Natick Copper Strap Hanger

- Includes copper-clad nails

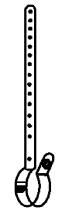

Part #	Pipe Size	Hanger Length	Price
373-0224	3/4"	6"	3.43

Copper Clad Van Hanger

- Includes wood screws



Part #	Pipe Size	Price
373-0354	1/2"	3.37
373-0362	3/4"	3.60
373-0370	1"	3.96



WeldBend Fittings

Concentric Reducers

Standard Weight Concentric Reducers



Part #	Size	Price
060-2174	1" x 3/4"	75.62
060-2204	1-1/4" x 1"	75.62
060-2242	1-1/2" x 1/2"	75.62
060-2246	1-1/2" x 1"	75.62
060-2254	1-1/2" x 1-1/4"	75.62
060-2318	2" x 1"	67.00
060-2326	2" x 1-1/4"	48.39
060-2334	2" x 1-1/2"	48.39
060-2392	2-1/2" x 1"	125.31
060-2406	2-1/2" x 1-1/4"	105.46
060-2414	2-1/2" x 1-1/2"	78.78
060-2422	2-1/2" x 2"	60.80
060-2472	3" x 1"	123.45
060-2480	3" x 1-1/4"	98.02
060-2498	3" x 1-1/2"	62.05
060-2502	3" x 2"	53.98
060-2510	3" x 2-1/2"	50.25
060-2600	3-1/2" x 2"	134.61
060-2658	4" x 2"	78.78
060-2666	4" x 2-1/2"	78.78
060-2674	4" x 3"	64.52
060-2682	4" x 3-1/2"	67.62
060-2754	5" x 3"	163.15
060-2762	5" x 4"	119.73
060-2826	6" x 2"	408.17
060-2842	6" x 3"	163.78
060-2868	6" x 4"	135.25
060-2948	8" x 3"	497.50
060-2956	8" x 4"	228.29
060-2972	8" x 6"	177.42
060-3118	10" x 6"	323.19
060-3126	10" x 8"	344.29

Eccentric Reducers

Standard Weight Eccentric Reducer



Part #	Size	Price
060-3320	1-1/2" x 1-1/4"	102.41
060-3386	2-1/2" x 2"	71.96
060-3440	3" x 2"	84.36
060-3458	3" x 2-1/2"	78.78
060-3596	4" x 2"	125.31
060-3600	4" x 2-1/2"	108.56
060-3618	4" x 3"	102.98
060-3714	5" x 4"	207.82
060-3764	6" x 3"	332.50
060-3780	6" x 4"	212.16

Extra-Heavy Eccentric Reducer

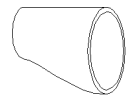

Part #	Size	Price
060-3341	2" x 3/4"	285.97

Caps

Standard Weight Cap



Part #	Size	Price
060-3966	3/4"	27.87
060-3974	1"	27.87
060-3982	1-1/4"	27.87
060-3990	1-1/2"	27.87
060-4006	2"	30.82
060-4014	2-1/2"	32.41
060-4022	3"	32.41
060-4048	4"	47.28
060-4064	5"	72.79

Welded & Screwed Steel Fittings

WeldBend Fittings

Caps (Continued) Standard Weight Cap

Part #	Size	Price
060-4072	6"	80.76
060-4080	8"	122.19
060-4098	10"	221.53
060-4102	12"	334.17

Extra-Heavy Cap

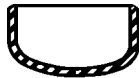

Part #	Size	Price
060-5322	2"	30.82

45° Elbows Standard Weight 45° Elbow



Part #	Size	Price
060-0696	3/4"	24.09
060-0700	1"	24.09
060-0718	1-1/4"	24.09
060-0726	1-1/2"	24.09
060-0734	2"	30.94
060-0742	2-1/2"	37.05
060-0750	3"	38.38
060-0776	4"	69.17
060-0784	5"	104.88
060-0792	6"	136.12
060-0806	8"	226.71
060-0814	10"	452.49

90° Long Radius Elbows Standard Weight 90° Elbow

• Conforms to ASME B16.9 & ASTM A234 WPB



Part #	Size	Price
060-0008	1/2"	22.66
060-0016	3/4"	22.66
060-0024	1"	22.66
060-0032	1-1/4"	22.66
060-0040	1-1/2"	22.66
060-0058	2"	31.69
060-0074	2-1/2"	38.38
060-0082	3"	46.86
060-0090	3-1/2"	77.21
060-0104	4"	77.21
060-0112	5"	166.45
060-0120	6"	170.25
060-0138	8"	321.50
060-0146	10"	639.92
060-0154	12"	947.83

Extra-Heavy 90° Elbow

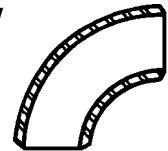

Part #	Size	Price
060-5008	3/4"	29.75
060-5016	1"	29.75
060-5024	1-1/4"	29.75
060-5040	2"	37.99
060-5042	3"	68.47

Tees

Standard Weight Tee



Part #	Size	Price
060-1084	1/2"	74.61
060-1092	3/4"	74.61

Welded & Screwed Steel Fittings

WeldBend Fittings

Tees (Continued) Standard Weight Tee

Part #	Size	Price
060-1106	1"	74.61
060-1114	1-1/4"	74.61
060-1122	1-1/2"	74.61
060-1130	2"	76.32
060-1148	2-1/2"	105.31
060-1156	3"	117.37
060-1172	4"	164.68
060-1180	5"	271.78
060-1198	6"	282.93
060-1202	8"	493.56
060-1210	10"	969.70
060-1228	12"	1357.04

Reducing Tees (Continued) Standard Weight Reducing Tee

Part #	Size	Price
060-1874	6" x 6" x 3"	353.93
060-1890	6" x 6" x 4"	353.93
060-1996	8" x 8" x 6"	642.16

Extra-Heavy Tee

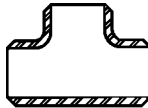

Part #	Size	Price
060-5146	1"	73.67
060-5162	1-1/4"	73.67
060-5188	2"	83.94

Reducing Tees Standard Weight Reducing Tee



Part #	Size	Price
060-1404	2" x 2" x 1"	127.64
060-1412	2" x 2" x 1-1/4"	127.64
060-1420	2" x 2" x 1-1/2"	127.64
060-1496	2-1/2" x 2-1/2" x 1-1/4"	140.13
060-1500	2-1/2" x 2-1/2" x 1-1/2"	140.13
060-1518	2-1/2" x 2-1/2" x 2"	140.13
060-1580	3" x 3" x 1-1/4"	136.55
060-1584	3" x 3" x 1-1/2"	136.55
060-1592	3" x 3" x 2"	136.55
060-1606	3" x 3" x 2-1/2"	136.55
060-1672	4" x 4" x 2"	173.00
060-1680	4" x 4" x 2-1/2"	173.00
060-1698	4" x 4" x 3"	173.00

INDEPENDENT WHOLESALE DISTRIBUTOR

Prices and Specifications Subject to Change.

Steel Fittings

90° Standard Weld Reducing Elbows



Part #	Size	Price
059-0193	3" x 2"	280.64

Forged Steel Fittings

150# Forged Steel Flanges

Raised Face Standard Bore 150# Forged Steel Weld Neck Flange



Part #	Size	Price
061-0002	1"	43.04
061-0028	1-1/2"	43.04
061-0036	2"	49.02
061-0044	2-1/2"	53.47
061-0052	3"	58.20
061-0078	4"	70.89
061-0086	5"	112.15
061-0094	6"	106.83
061-0108	8"	188.75
061-0116	10"	302.80
061-0118	12"	439.80

Flat Face Standard Bore 150# Forged Steel Weld Neck Flange



Part #	Size	Price
061-0270	2"	49.02
061-0296	3"	58.20
061-0300	4"	70.89
061-0326	6"	106.83
061-0350	12"	439.80

Raised Face Standard Bore 150# Forged Steel Slip-On Flange



Part #	Size	Price
061-1926	14"	471.29

Flat Face Standard Bore 150# Forged Steel Slip-On Flange



Part #	Size	Price
061-1588	1-1/2"	29.38

150# Forged Steel Flanges (Continued)

Flat Face Standard Bore 150# Forged Steel Slip-On Flange

Part #	Size	Price
061-1596	2"	32.65
061-1600	2-1/2"	55.82
061-1618	3"	44.40
061-1634	4"	55.41
061-1642	5"	96.64
061-1650	6"	91.53
061-1668	8"	138.65
061-1676	10"	239.45
061-1684	12"	354.89

Raised Face 150# Forged Steel Threaded Flange



Part #	Size	Price
061-0498	2"	49.41
061-0510	3"	61.00
061-0528	4"	70.82

Raised Face 150# Forged Steel Blind Flange



Part #	Size	Price
061-1150	3"	50.22
061-1168	4"	70.14
061-1184	6"	106.83

300# Forged Steel Flanges

Raised Face Standard Bore 300# Forged Steel Weld Neck Flange



Part #	Size	Price
061-0640	3"	74.44
061-0658	4"	122.38
061-0674	6"	190.30

Forged Steel Fittings

Flat Face Standard Bore 300# Forged Steel Weld Neck Flange

Part #	Size	Price
061-0876	4"	122.38

Raised Face XH Bore 300# Forged Steel Weld Neck Flange

Part #	Size	Price
061-0754	2"	64.40
061-0868	3"	74.44

Raised Face 300# Forged Steel Blind Flange

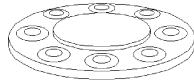

Part #	Size	Price
061-1216	4"	116.22

#600 Forged Steel Flanges

Forged Steel Blind Raised Face Flange



Part #	Size	Price
059-9713	8"	680.56

Forged Steel Weld Neck Raised Face Flange



Part #	Size	Bore	Price
059-9128	2"	Std	72.13
059-9130	3"	Std	104.14
059-9131	3"	XH Bore	104.14
059-9133	4"	Std	185.73
059-9135	6"	Std	366.64
059-9137	8"	Std	705.29
059-9139	10"	Std	987.72



Weldolet®

- Butt-weld branch connection

Standard Weight Forged Steel Weldolet®



Part #	Outlet Size	Run Sizes	Price
069-1208	4"	4"	161.16

Forged Steel Buttweld Fittings

Forged Steel Standard Buttweld Anvilet



Part #	Outlet Size	Run Sizes	Price
069-0650	1"	36" - 2"	27.76
069-0696	1-1/4"	36" - 8"	28.23
069-0685	1-1/4"	2" - 1-1/2"	28.23
069-0688	1-1/4"	6" - 2-1/2"	28.23
069-0728	1-1/2"	36" - 4"	32.98
069-0716	1-1/2"	3-1/2" - 2"	32.98
069-0880	2"	36" - 8"	33.27
069-0858	2"	6" - 3-1/2"	33.27
069-0934	2-1/2"	4" - 3"	76.17
069-1010	2-1/2"	10" - 5"	76.17
069-1078	3"	6" - 5"	83.37
069-1130	3"	14" - 8"	83.37
069-1280	4"	10" - 8"	105.36

Forged Steel Threaded Fittings

Forged Steel Class 3000 Threaded Anvilet



Part #	Outlet Size	Run Sizes	Price
070-0007	1/4"	36" - 1/2"	29.93
070-0146	1/2"	36" - 3/4"	12.16
070-0194	3/4"	36" - 1-1/2"	14.01

INDEPENDENT WHOLESALE DISTRIBUTOR

Forged Steel Fittings

Forged Steel Threaded Fittings (Continued)

Forged Steel Class 3000 Threaded Anvilet

Part #	Outlet Size	Run Sizes	Price
070-0234	1"	2-1/2" - 1-1/4"	16.32
070-0271	1"	36" - 3"	16.32
070-0318	1-1/4"	3-1/2" - 2"	25.88
070-0354	1-1/4"	36" - 4"	25.88
070-0421	1-1/2"	2-1/2" - 2"	25.88
070-0437	1-1/2"	5" - 3"	25.88
070-0460	1-1/2"	36" - 6"	25.88
070-0511	2"	3-1/2" - 2-1/2"	29.46
070-0533	2"	6" - 4"	29.46
070-0560	2"	36" - 8"	29.46
070-0596	2-1/2"	36" - 8"	98.82
070-0640	3"	14" - 6"	119.84
070-0700	4"	10" - 8"	222.83



Forged Steel Fittings - Class 2000

Class 2000 Threaded Forged Steel 45° Elbow



Part #	Size	Price
064-3366	1"	12.75
064-3390	2"	39.56

Class 2000 Threaded Forged Steel 90° Elbow



Part #	Size	Price
064-3122	1/4"	6.60
064-3130	1/2"	6.69
064-3148	3/4"	7.30
064-3156	1"	9.40
064-3164	1-1/4"	18.79
064-3172	1-1/2"	22.92
064-3358	2"	31.43

Class 2000 Threaded Forged Steel Tee



Part #	Size	Price
064-3488	1/4"	8.44
064-3500	1/2"	8.10
064-3526	1"	15.25
064-3534	1-1/4"	26.98
064-3550	2"	40.81

Forged Steel Fittings - Class 3000

Class 3000 Threaded Forged Steel Coupling



Part #	Size	Price
064-0004	1/4"	3.68
064-0012	3/8"	3.68
064-0020	1/2"	3.03
064-0038	3/4"	3.94
064-0046	1"	6.85
064-0054	1-1/4"	11.42
064-0062	1-1/2"	14.77
064-0070	2"	18.43
064-0096	3"	86.17

Class 3000 Threaded Forged Steel Reducing Coupling



Part #	Size	Price
064-0248	1/2" x 1/4"	6.02
064-0264	1/2" x 3/8"	6.02
064-0280	3/4" x 1/2"	7.14
064-0310	1" x 1/2"	9.30
064-0328	1" x 3/4"	9.30
064-0360	1-1/4" x 3/4"	16.29
064-0378	1-1/4" x 1"	16.29
064-0432	1-1/2" x 1"	17.69
064-0440	1-1/2" x 1-1/4"	17.69
064-0538	2" x 1-1/4"	25.65
064-0546	2" x 1-1/2"	25.65

Welded & Screwed Steel Fittings

Forged Steel Fittings

Class 3000 Threaded Forged Steel Hex Bushing



Part #	Size	Price
064-0844	1/4" x 1/8"	2.22
064-0886	3/8" x 1/4"	2.22
064-0932	1/2" x 1/4"	2.23
064-0940	1/2" x 3/8"	2.23
064-1006	3/4" x 1/4"	2.74
064-1014	3/4" x 3/8"	2.74
064-1022	3/4" x 1/2"	2.74
064-1098	1" x 1/4"	4.46
064-1110	1" x 1/2"	4.46
064-1128	1" x 3/4"	4.46
064-1216	1-1/4" x 3/4"	7.26
064-1224	1-1/4" x 1"	7.26
064-1320	1-1/2" x 1/2"	8.37
064-1338	1-1/2" x 3/4"	8.37
064-1346	1-1/2" x 1"	8.37
064-1354	1-1/2" x 1-1/4"	8.37
064-1450	2" x 3/4"	12.56
064-1468	2" x 1"	12.56
064-1476	2" x 1-1/4"	12.56
064-1484	2" x 1-1/2"	12.56
064-1564	2-1/2" x 2"	39.38
064-1658	3" x 1"	60.92
064-1686	3" x 2"	60.92

Class 3000 Threaded Forged Steel Cap



Part #	Size	Price
064-0600	1/4"	3.55
064-0626	1/2"	3.46
064-0634	3/4"	4.81
064-0642	1"	7.38
064-0650	1-1/4"	11.88
064-0668	1-1/2"	14.20
064-0676	2"	20.44
064-0692	3"	103.68

Class 3000 Threaded Forged Steel 45° Elbow



Part #	Size	Price
064-1820	1/2"	11.83
064-1838	3/4"	13.66
064-1846	1"	18.60
064-1854	1-1/4"	25.71
064-1862	1-1/2"	36.90
064-1870	2"	50.92

Class 3000 Threaded Forged Steel 90° Elbow



Part #	Size	Price
064-2040	1/4"	9.45
064-2058	3/8"	9.45
064-2066	1/2"	7.24
064-2074	3/4"	9.09
064-2082	1"	13.50
064-2090	1-1/4"	25.64
064-2104	1-1/2"	33.08
064-2112	2"	40.18
064-2120	2-1/2"	118.93

Class 3000 Threaded Forged Steel 90° Street Elbow



Part #	Size	Price
064-4238	3/8"	13.63
064-4246	1/2"	13.63

Class 3000 Threaded Forged Steel Square Head Plug



Part #	Size	Price
064-2776	1/4"	1.61
064-2784	3/8"	1.68
064-2792	1/2"	1.76
064-2806	3/4"	2.20
064-2814	1"	3.36
064-2822	1-1/4"	6.93

INDEPENDENT WHOLESALE DISTRIBUTOR

Forged Steel Fittings

Forged Steel Fittings - Class 3000 (Continued)

Class 3000 Threaded Forged Steel Square Head Plug

Part #	Size	Price
064-2830	1-1/2"	7.91
064-2848	2"	12.49
064-2864	3"	53.75

Class 3000 Threaded Forged Steel Hex Head Plug



Part #	Size	Price
064-2646	1/4"	1.35
064-2662	1/2"	1.40
064-2718	2"	13.70

Class 3000 Threaded Forged Steel Tee



Part #	Size	Price
064-2162	1/4"	11.47
064-2170	3/8"	11.47
064-2188	1/2"	10.33
064-2196	3/4"	13.95
064-2200	1"	18.37
064-2218	1-1/4"	35.65
064-2226	1-1/2"	41.60
064-2234	2"	53.79

Class 3000 Threaded Forged Steel Union

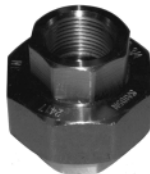

Part #	Size	Price
064-2410	3/8"	21.46
064-2428	1/2"	18.23
064-2436	3/4"	22.31
064-2444	1"	29.15
064-2452	1-1/4"	46.24
064-2460	1-1/2"	55.14

Forged Steel Fittings - Class 3000 (Continued)

Class 3000 Threaded Forged Steel Union

Part #	Size	Price
064-2478	2"	74.75
064-2494	3"	218.10

Class 3000 Threaded Lug, Slip Seat Forged Steel Union

Part #	Size	Price
064-3866	1"	60.17
064-3890	2"	119.03

Forged Steel Fittings - Socket Weld Class 3000 Socket Weld Forged Steel Coupling



Part #	Size	Price
065-1664	3/4"	6.49
065-1672	1"	7.16
065-1680	1-1/4"	12.70
065-1698	1-1/2"	14.05
065-1702	2"	22.43

Class 3000 Socket Weld Forged Steel Reducing Coupling

Part #	Size	Price
065-1882	3/4" x 1/2"	5.02
065-1911	1" x 1/2"	14.05
065-1912	1" x 3/4"	22.43
065-1952	1-1/4" x 1/2"	31.80
065-1954	1-1/4" x 3/4"	31.80
065-1962	1-1/4" x 1"	31.80
065-1986	1-1/2" x 1/2"	34.09
065-1988	1-1/2" x 3/4"	34.09
065-1996	1-1/2" x 1"	34.09
065-2002	1-1/2" x 1-1/4"	34.09
065-2048	2" x 1/2"	37.69
065-2050	2" x 3/4"	37.69
065-2051	2" x 1"	37.69
065-2060	2" x 1-1/2"	37.69

Welded & Screwed Steel Fittings

Forged Steel Fittings

Class 3000 Socket Weld Forged Steel Reducer Insert

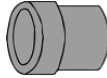

Part #	Size	Price
065-2922	3/4" x 1/2"	11.81
065-2972	1" x 1/2"	12.93
065-2980	1" x 3/4"	12.93
065-3040	1-1/4" x 1/2"	15.18
065-3096	1-1/2" x 1/2"	18.96
065-3100	1-1/2" x 3/4"	18.96
065-3118	1-1/2" x 1"	18.96
065-3190	2" x 1/2"	25.96
065-3206	2" x 1"	25.96

Forged Steel Fittings - Socket Weld (Continued)

Class 3000 Socket Weld Forged Steel Tee

Part #	Size	Price
065-0776	3/4"	14.46
065-0784	1"	19.63
065-0792	1-1/4"	30.17
065-0806	1-1/2"	39.97
065-0814	2"	57.71

Class 3000 Socket Weld Forged Steel Union

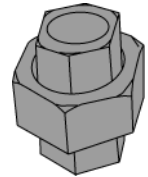

Part #	Size	Price
065-1244	1/2"	27.74
065-1252	3/4"	32.36
065-1260	1"	41.69
065-1278	1-1/4"	67.25
065-1286	1-1/2"	72.82
065-1294	2"	104.85

Class 3000 Socket Weld Forged Steel 45° Elbow



Part #	Size	Price
065-0402	1/2"	12.71
065-0410	3/4"	14.77
065-0428	1"	19.33
065-0436	1-1/4"	26.50
065-0444	1-1/2"	32.47
065-0452	2"	52.22

Class 3000 Socket Weld Forged Steel 90° Elbow

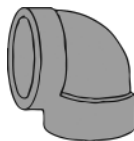

Part #	Size	Price
065-0040	1/2"	9.54
065-0058	3/4"	9.93
065-0066	1"	12.75
065-0074	1-1/4"	24.51
065-0082	1-1/2"	28.47
065-0090	2"	41.87

Class 3000 Socket Weld Forged Steel Tee

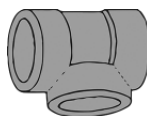

Part #	Size	Price
065-0768	1/2"	11.82

PVC Pipe

Reference Data

Schedule 40 PVC Plastic Pipe Data

Nominal Pipe Size In. (mm)	Pipe O.D. In. (mm)	Wall Thickness In. (mm)	Weight of Pipe Lbs./Ft. (kg/m)	Weight of Pipe Filled With Water Lbs./Ft. (kg/m)
1/8" (3)	.405 (10.3)	.068 (1.7)	.04 (.06)	.06 (.09)
1/4" (6)	.540 (13.7)	.088 (2.2)	.07 (.11)	.11 (.17)
3/8" (10)	.675 (17.1)	.091 (2.3)	.10 (.14)	.18 (.26)
1/2" (15)	.840 (21.3)	.109 (2.7)	.15 (.20)	.25 (.40)
3/4" (20)	1.050 (26.7)	.113 (2.9)	.20 (.30)	.40 (.60)
1" (25)	1.315 (33.4)	.133 (3.4)	.30 (.40)	.70 (.90)
1 1/4" (32)	1.660 (42.1)	.140 (3.5)	.40 (.60)	1.00 (1.50)
1 1/2" (40)	1.900 (48.2)	.145 (3.7)	.50 (.70)	1.40 (2.00)
2" (50)	2.375 (60.3)	.154 (3.9)	.60 (.90)	2.00 (3.00)
2 1/2" (65)	2.875 (73.0)	.203 (5.1)	1.00 (1.50)	3.10 (4.51)
3" (80)	3.500 (88.9)	.216 (5.5)	1.30 (2.00)	4.50 (6.70)
3 1/2" (90)	4.000 (101.6)	.226 (5.7)	1.60 (2.40)	5.90 (8.70)
4" (100)	4.500 (114.3)	.237 (6.0)	1.90 (2.80)	7.40 (11.00)
5" (125)	5.563 (141.3)	.258 (6.5)	2.80 (4.10)	11.40 (17.00)
6" (150)	6.625 (168.3)	.280 (7.1)	3.30 (4.90)	15.40 (23.00)
8" (200)	8.625 (219.1)	.322 (8.2)	5.30 (7.80)	26.90 (39.90)
10" (250)	10.750 (273.0)	.366 (9.3)	7.50 (11.10)	41.60 (61.80)
12" (300)	12.750 (323.8)	.406 (10.3)	10.00 (14.90)	58.50 (87.00)

Schedule 80 PVC Plastic Pipe Data

Nominal Pipe Size In. (mm)	Pipe O.D. In. (mm)	Wall Thickness In. (mm)	Weight of Pipe Lbs./Ft. (kg/m)	Weight of Pipe Filled With Water Lbs./Ft. (kg/m)
1/8" (3)	.405 (10.3)	.095 (2.4)	.05 (.08)	.06 (.10)
1/4" (6)	.540 (13.7)	.119 (3.0)	.09 (.14)	.12 (.18)
3/8" (10)	.675 (17.1)	.126 (3.2)	.10 (.19)	.16 (.28)
1/2" (15)	.840 (21.3)	.147 (3.7)	.10 (.20)	.20 (.30)
3/4" (20)	1.050 (26.7)	.154 (3.9)	.20 (.40)	.40 (.70)
1" (25)	1.315 (33.4)	.179 (4.5)	.40 (.50)	.70 (.90)
1 1/4" (32)	1.660 (42.1)	.191 (4.8)	.50 (.80)	1.00 (1.60)
1 1/2" (40)	1.900 (48.2)	.200 (5.1)	.60 (.90)	1.30 (2.00)
2" (50)	2.375 (60.3)	.218 (5.5)	.90 (1.30)	2.20 (3.20)
2 1/2" (65)	2.875 (73.0)	.276 (7.0)	1.30 (2.00)	3.10 (4.70)
3" (80)	3.500 (88.9)	.300 (7.6)	1.80 (2.70)	4.60 (6.90)
3 1/2" (90)	4.000 (101.6)	.318 (8.1)	2.20 (3.20)	6.00 (8.90)
4" (100)	4.500 (114.3)	.337 (8.5)	2.60 (3.90)	7.60 (11.30)
5" (125)	5.563 (141.3)	.375 (9.5)	4.10 (6.10)	12.00 (17.80)
6" (150)	6.625 (168.3)	.432 (11.0)	5.00 (7.50)	16.30 (24.30)
8" (200)	8.625 (219.1)	.500 (12.7)	8.00 (11.90)	27.80 (41.30)
10" (250)	10.750 (273.0)	.593 (15.0)	11.90 (17.70)	43.20 (77.60)
12" (300)	12.750 (323.8)	.687 (17.4)	16.30 (24.30)	60.30 (89.80)

1 cubic ft. of water weighs 62.41 lbs.
 1 cubic meter of water weighs 999.97 kg.
 1 gallon (U.S.) weighs 8.335 lbs.
 1 liter weighs .999 kg.

Plastic Pressure Pipe & Fittings

PVC Pipe

PVC 40 Pipe

PVC Sch 40 Bell One End Pipe



Part #	Nom Pipe Size	OD	Price
136-0038	1/2" x 20'	.840	0.53
136-0070	3/4" x 20'	1.05	0.67
136-0096	1" x 20'	1.315	0.94
136-0118	1-1/4" x 20'	1.660	1.33
136-0142	1-1/2" x 20'	1.90	1.52
136-0150	2" x 20'	2.375	2.02
136-0184	2-1/2" x 20'	2.875	3.40
136-0206	3" x 20'	3.50	4.09
144-0222	4" x 20'		5.46
144-0088	4-1/2" x 20'		6.64

PVC Sch 40 Plain End Pipe



Part #	Nom Pipe Size	OD	Price
136-0424	1-1/2" x 10'	1.90	1.41
136-0440	2" x 10'	2.375	1.97
136-0466	3" x 10'	3.50	3.90
136-0482	4" x 10'	4	5.31
136-0134	1-1/2" x 20'	1.90	1.41
136-0168	2" x 20'	2.375	1.97
136-0192	3" x 20'	3.50	3.90
136-0222	4" x 20'	4.60	5.31
136-0264	6" x 20'	6.625	9.95
136-0298	8" x 20'	8.625	15.48
136-0329	10" x 20'	10.75	21.44
136-0331	12" x 20'	12.75	28.35

PVC Schedule 80 Pipe

PVC Sch 80 Plain End Pipe



Part #	Nom Pipe Size	Price
138-0044	1/2" x 20'	0.85
138-0052	3/4" x 20'	1.26
138-0060	1" x 20'	1.85
138-0078	1-1/4" x 20'	2.62
138-0086	1-1/2" x 20'	2.84
138-0094	2" x 20'	4.06
138-0116	3" x 20'	8.15
138-0132	4" x 20'	11.72
138-0174	6" x 20'	22.58

PVC Sch 80 Threaded Well Drop Pipe

Part #	Nom Pipe Size	Price
142-0362	1" x 20'	1.40
142-0388	1-1/4" x 20'	1.99
142-0400	2" x 20'	3.69

PVC 120 Pipe

PVC Sch 120 Threaded Well Drop Pipe

Part #	Nom Pipe Size	Price
142-0620	1" x 20'	1.59
142-0622	1-1/4" x 20'	2.18

PVC Sch 80 Fittings

PVC Sch 80 Drop Pipe Coupling (Threaded)



Part #	Size	Price
142-0450	1"	2.91
142-0451	1-1/4"	3.56

Plastic Pressure Pipe & Fittings

PVC Pipe



Drop Pipe Couplings

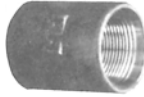

- For threaded pipe to submersible pump
- Chamfered ends for quick easy starting of threads
- Tapered pipe threads for positive watertight connection

SS Drop Pipe Coupling

Part #	Nom Pipe Size	Price
089-3000	1"	10.12
495-0190	1-1/4" 2-1/2"	15.22



PVC 200 psi Pipe PVC 200 psi Bell One End Pipe



Part #	Nom Pipe Size	Price
142-0048	3/4" x 20'	0.40
142-0064	1" x 20'	0.52
142-0080	1-1/4" x 20'	0.90
142-0102	1-1/2" x 20'	1.08
142-0186	2" x 20'	1.52
142-0216	2-1/2" x 20'	2.37
142-0232	3" x 20'	3.49
144-0264	4" x 20'	5.16
144-0298	5" x 20'	7.92
144-0328	6" x 20'	11.79

PVC 200 psi Gasketed Pipe

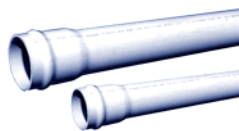

Part #	Nom Pipe Size	Price
142-0072	1-1/2" x 20'	1.11
142-0194	2" x 20'	1.59
142-0224	2-1/2" x 20'	2.70
142-0235	3" x 20'	3.65
142-0258	4" x 20'	5.90

PVC Ringite Water Pipe

PVC 250psi SDR17 Solid Gasketed Pipe

- Solid well casing gasketed



Part #	Nom Pipe Size	Price
142-0675	1-1/2" x 20'	1.17
142-0676	2" x 20'	1.67
142-0678	3" x 20'	3.41
142-0680	4" x 20'	5.59



northern pipe products

PVC Municipal Water Pipe

PVC C900 Blue Brute™ C900 Class 150 DR18 Pipe



Part #	Nom Pipe Size	Price
198-0050	4" x 20'	6.10
198-0164	6" x 20'	12.05
198-0278	8" x 20'	20.90
198-0294	10" x 20'	31.32
198-0308	12" x 20'	44.21

PVC C905 DR18 Pipe



Part #	Nom Pipe Size	Price
198-0318	16" X 20'	81.05

Plastic Pressure Pipe & Fittings

INDEPENDENT WHOLESALE DISTRIBUTOR

Prices and Specifications Subject to Change.

PVC Municipal Pipe

PVC Blue Brute™ C900 Class 200 DR14 Pipe



Part #	Nom Pipe Size	Price
198-0322	4" x 20'	7.81
198-0324	6" x 20'	15.15
198-0326	8" x 20'	26.00
198-0328	10" x 20'	39.56
198-0330	12" x 20'	55.90

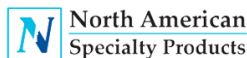

Certa-Lok C-900 DR18 RJB Pipe w/ Fluid-Tite Gasket

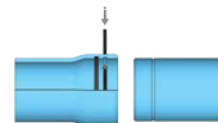

Part #	Mfg #	Size	Price
143-5220	39E040020 20100	4" X 20' Pipe	10.34
143-5222	3KE060020 20100	6" x 20' Pipe	20.64
143-5224	3KE080020 20100	8" x 20' Pipe	34.99
143-5226	3KE100020 20100	10" x 20' Pipe	54.25
143-5228	3KE120020 20100	12" x 20" Pipe	76.13

Certa-Lok™ C900/RJ DR18 Pipe & Accessories

Class 150 SDR 18 Pipe with Coupling



Part #	Mfg #	Size	Price
143-6204	28525	10" x 20' Pipe	57.10

Part & Tool



Part #	Mfg #	Size	Price
143-1060	707971	4" - 8" Spline Insertion Tool	208.06
143-1062	707940	10" - 16" Spline Insertion Tool	295.19

Certa-lok C900 / RJB DR18 Pipe & Accessories

Certa - Lok C900 DR18 RJB Pipe w/ O-Ring Gasket

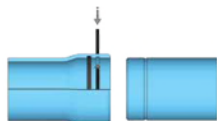

Part #	Mfg #	Size	Price
143-5200	862014	4" X 20' Pipe	10.36
143-5204	862052	8" x 20' Pipe	31.73
143-5206	862120	10" x 20' Pipe	59.91

O Ring Gasket C900 RJB



Part #	Mfg #	Size	Price
143-4900	860799	4"	4.73
143-4902	861796	6"	5.75
143-4906	OR100RJ01	10"	9.32
143-4908	OR120RJ01	12"	10.42

C900 RJB Fluid-Tite Gasket

Part #	Mfg #	Size	Price
143-5250	GSPR0006 00	6"	6.15
143-5252	GSPR0008 00	8"	8.62
143-5254	GSPR0010 00	10"	9.86

Plastic Pressure Pipe & Fittings

INDEPENDENT WHOLESALE DISTRIBUTOR

Pipe & Accessories

Certa-lok C900 / RJIB DR18 Pipe & Accessories (Continued)

C900 RJIB Fluid-Tite Gasket

Part #	Mfg #	Size	Price
143-5256	GSPR0012 00	12"	12.89

C900 Spline

Part #	Mfg #	Size	Price
143-4910	865176	4"	6.04
143-4912	865282	6"	9.40
143-4914	865350	8"	12.57
143-4916	864742	10"	36.11
143-4918	867309	12"	42.52

High Deflection (HD) Stop Coupling



Part #	Mfg #	Size	Price
143-6394	740725	6"	80.38
143-6395	74073	8"	192.19
143-6396	74074	10"	482.97
143-6397	74075	12"	541.45

IPS/Closure Repair Coupling

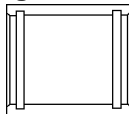

Part #	Mfg #	Size	Price
143-7055	74101	1-1/2" x 18" IPS	108.78
143-7095	74102	2" x 18" IPS	88.41
143-7050	74201	1-1/2" x 9" IPS	23.45
143-7090	74202	2" x 9" IPS	25.67

Wire & Cable

Tracer Wire

- PE Tracer wire



Part #	Mfg #	Description	Price/Roll
527-1650	54497-05-06	12/1 x 500' Blue Marked Water	0.30
527-2790	54497-09-06	12/1 x 2500' Blue Marked Water	0.28
527-2780	54496-05-05	12/1 x 500' Green Marked Sewer	0.30
527-2784	54492	12/1 X 500' Yellow Tracer Wire F/ NG	0.29

Pro-Pak

Tracer Wire

- PE Tracer wire



Part #	Mfg #	Description	Price/Roll
527-1470	74120232	74120232 #10 500' PE45 Stranded Blue Tracer Wire	0.62

Cast Iron Locking Top

Part #	Mfg #	AWG/ Cond	Length	Color	Price
527-3500	P2B00NFG1 52T	CI Lock Top, ABS BOT	15"		60.60
466-2010	P4B445DT18 TW5T	P4B445DT18TW5T	4" X 18"		60.60
		TRACER WIRE BOX W/5 TERMINAL			

Plastic Pressure Pipe & Fittings

Polyethylene Pipe

Poly Gas Pipe

Yellow Gas CTS PE2406 Poly Gas Pipe

Part #	Size	SDR	Price/Ft
163-5004	1/2" x 150'	7	0.47

Yellow Gas IPS PE2708 Poly Gas Pipe



Part #	Size	SDR	Price/Ft
163-5010	3/4" x 100'	11	0.88
163-5011	1" x 100'	11	1.28
163-5012	1-1/4" x 100'	11	1.96
163-5013	1-1/2" x 100'	11	2.57
163-5014	2" x 100'	11	3.87

PE 4710 SDR 7 250 PSI NSF Poly Pipe



Part #	Size	Price/Ft
162-6020	3/4" X 100'	1.01
162-6022	3/4" X 400'	1.01
162-6024	1" X 100'	1.57
162-6026	1" X 300'	1.57
162-6030	1-1/4 X 100'	2.88
162-6032	1-1/4 X 300'	2.88
162-6034	1-1/2 X 100'	3.89
162-6036	1-1/2 X 250'	3.89
162-6038	2 X 100'	6.46
162-6040	2 X 200'	6.46

Polyethylene Pipe

PE 4710 SDR 15 125 PSI NSF Poly Pipe



Part #	Size	Price/Ft
162-6000	3/4" X 100'	0.46
162-6002	3/4" X 400'	0.46
162-6004	1" X 100'	0.61
162-6006	1" X 300'	0.61
162-6008	1-1/4" X 100'	1.10
162-6010	1-1/4" X 300'	1.10
162-6012	1-1/2" X 100'	1.47
162-6014	1-1/2" X 250'	1.47
162-6016	2" X 100'	2.36
162-6018	2" X 200'	2.36

PE 4710 CTS SDR 9 250PSI NSF Poly Pipe



Part #	Size	Price/Ft
162-6042	3/4" X 100'	0.70
162-6044	3/4" X 300'	0.70
162-6046	1" X 100'	1.15
162-6048	1" X 300'	1.15
162-6050	1-1/2" X 100'	2.41
162-6052	1-1/2" X 300'	2.41
162-6054	2" X 100'	4.10
162-6056	2" X 200'	4.10

Polyethylene Pipe



Polyethylene Water Pipe

HDPE EHMW PE3408 Pipe

High Density Polyethylene, Extra High Molecular Weight Poly Pipe

- Can be manufactured in accordance with one or more of the following standards:
ASTM D2513, D3035, F714, API 15LE and/or AWWA C901/C906
- Meets NSF Standard 14 for potable water
- Approved for factory mutual class 150 and class 200
- Other dimensional standards or custom requirements are acceptable as agreed upon between the buyer and manufacturer



HDPE EHMW PE 4710 SDR11 Pipe, 200#

Part #	Size	Price/Ft
162-4880	1" x 500'	0.94
162-4883	1" x 1000'	0.94
162-4886	1-1/4" x 500'	1.39
162-4888	1-1/4" x 1,000'	1.39
162-4894	1-1/2" x 1,000'	1.70
162-4896	1-1/2" x 2,000'	1.70
162-4902	2" x 2,000'	2.43

HDPE SDR11 CenFuse EarthLoops™ U-Bend Fitting Centennial Bullet™

Part #	Size	Price/Ft
162-4920	3/4" x 410'	1.22
162-4922	3/4" x 510'	1.22



Viega PureFlow® Tubing

ViegaPEX™ Coil

- White
- ASTM F876/F877
- PEX 5006 (CL5)
- Zero Lead™



Part #	Mfg #	Size	OD	Price
161-0170	32011	1/4" x 100'	3/8"	0.45
161-0175	32001	3/8" x 100'	1/2"	0.50
161-0185	32021	1/2" x 100'	5/8"	0.52
161-0195	32041	3/4" x 100'	7/8"	0.94
161-0197	32045	3/4" x 500'	7/8"	0.94
161-0261	32061	1" x 100'	1-1/8"	1.61

ViegaPEX™ Straight Length

- White
- ASTM F876/F877
- PEX 5006 (CL5)
- Zero Lead™



Part #	Mfg #	Size	Price
161-0252	33000	3/8" x 20'	0.41
161-0254	33020	1/2" x 20'	0.52
161-0256	33045	3/4" x 20'	0.94
161-0260	33061	1" x 20'	1.61

ViegaPEX™ Coil

- **Red**
- ASTM F876/F877
- PEX 5006 (CL5)
- Zero Lead™



Part #	Mfg #	Size	Price
161-0312	32125	1/2" x 500'	0.52

Plastic Pressure Pipe & Fittings

Tube & Coil

ViegaPEX™ Straight Length

- **Red**
- ASTM F876/F877
- PEX 5006 (CL5)
- Zero Lead™



Part #	Mfg #	Size	Price
161-0311	33120	1/2" x 20'	0.52
161-0314	33145	3/4" x 20'	0.94

ViegaPEX™ Coil

- **Blue**
- ASTM F876/F877
- PEX 5006 (CL5)
- Zero Lead™



Part #	Mfg #	Size	Price
161-0310	32225	1/2" x 500'	0.52

ViegaPEX™ Straight Length

- **Blue**
- ASTM F876/F877
- PEX 5006 (CL5)
- Zero Lead™



Part #	Mfg #	Size	Price
161-0313	33240	1/2" x 20'	0.52
161-0315	33265	3/4" x 20'	0.94

ViegaPEX™ Ultra Straight Length

- **Black**
- ASTM F876/F877
- PEX 5306 (CL5)
- Up to 6 months UV resistance
- Zero Lead™



Part #	Mfg #	Size	Price
166-3020	35745	3/4" x 20'	0.94
166-3025	35761	1" x 20'	1.61
166-5010	35771	1 1/4" x 20'	2.58
166-5014	35781	1 1/2" x 20'	3.62

Viega PureFlow® Tubing (Continued)

ViegaPEX™ Ultra Straight Length

Part #	Mfg #	Size	Price
166-5018	35791	2" x 20'	8.85

PEX Pipe Support Trays

- For use with clevis hangers and/or coated ring clamps to reduce number of support hangers required for hanging PEX tubing.
- 24 Gauge Galvanized Metal
- QAI Certified to ASTM E84 FS/SD (25/50)



Part #	Mfg #	Size	Price
161-2396	68430	1" x 10'	26.71
161-2398	68431	1 - 1/4" x 10'	30.79
161-2400	68432	1 1/2" x 10'	32.38
161-2402	68433	2" x 10'	45.77

ProRadiant™ Tubing

FostaPEX® Tubing Coil

- Silver
- Form stable
- For use with Viega PEX Press fittings only
- ASTM F876/F877
- PEX 5006 (CL5)
- Extended UV resistance
- Zero Lead™



Part #	Mfg #	Size	Price
166-0400	35020	1/2" x 150'	1.87
166-0403	35021	1/2" x 400'	1.87
166-0401	35040	3/4" x 150'	2.65
166-0402	35060	1" x 150'	4.74

FostaPEX® Straight Length

- Silver
- Form stable
- For use with Viega PEX Press fittings only
- ASTM F876/F877
- PEX 5006 (CL5)
- Extended UV resistance
- Zero Lead™



Part #	Mfg #	Size	Price
166-0410	35520	1/2" x 20'	1.87
166-0411	35540	3/4" x 20'	2.65

INDEPENDENT WHOLESALE DISTRIBUTOR

Prices and Specifications Subject to Change.

Tube & Coil

ProRadiant™ Tubing (Continued) FostaPEX® Straight Length

Part #	Mfg #	Size	Price
166-0412	35560	1" x 20'	4.74

Pex-A F1960

F1960 Pex-A Natural Tubing

PowerPex Tube Coils F1960 Pex-A

- CrossLinked Polyethylene
- Made in USA



Part #	Mfg #	Description	Price
036-5000	665XA2N100	1/2" X 100' PowerPex Natural Tube	0.84
036-5006	665XA3N100	3/4" X 100' PowerPex Natural Tube	1.31
036-5012	665XA4N100	1" X 100' PowerPex Natural Tube	2.15
167-2000	92205	1/2" X 20' PowerPex Natural Tube	0.82
167-2002	92222	3/4" X 20' PowerPex Natural Tube	1.39
167-2004	92228	1" X 20' PowerPex Natural Tube	2.37
167-2006	99942	1-1/4" X 20' PowerPex Natural Tube	3.37
167-2008	99952	1-1/2" X 20' PowerPex Natural Tube	4.67
167-2010	99962	2" X 20' PowerPex Natural Tube	7.84
167-2252	92105	1/2" X 100' PowerPex Natural Tube	0.79
167-2256	92122	3/4" X 100' PowerPex Natural Tube	1.38



Poly Fittings

Poly Compression Fittings

Compression Coupling F/ IPS OD SDR HDPE Pipe



Part#	Mfg#	Size	Price
163-8400	75-30844	1"	20.46
163-8402	75-30855	1-1/4"	33.60
163-8404	75-30866	1-1/2"	41.48
163-8406	75-30888	2"	59.40

Compression x MIPT Adapter F/ IPS OD SDR HDPE Pipe



Part#	Mfg#	Size	Price
163-8416	75-33044	1"	12.76
163-8418	75-33055	1-1/4"	20.18
163-8420	75-33066	1-1/2"	24.04
163-8422	75-33088	2"	34.10

Compression Tee F/ IPS OD SDR HDPE Pipe



Part#	Mfg#	Size	Price
163-8430	75-312444	1"	28.95
163-8432	75-312555	1-1/4"	50.54
163-8434	75-312666	1-1/2"	64.50
163-8436	75-312888	2"	99.39

Compression x FIPT Service Tee F/ IPS OD SDR HDPE Pipe



Part#	Mfg#	Size	Price
163-8440	75-351444	1"	30.39
163-8442	75-351555	1-1/4"	40.56
163-8444	75-351666	1-1/2"	50.26
163-8446	75-351888	2"	57.72

Quick Ratchet Tools

Lycofit Quick Ratchet



QRP-100



QRP-200

Part#	Mfg#	Size	Price
163-0096	QRP-100	1/2" - 1"	815.66
163-0098	QRP-200	1/2" - 2"	2168.03

Lycofit Mechanical Fittings

Coupling



Part#	Mfg#	Size	Price
163-1000	LC010B-DER	1/2" CTS	38.95
163-1002	LC060Y-DER	3/4" IPS	71.19
163-1004	LC070Y-DER1	1" IPS	81.53
163-1006	LC080X-DESR	1-1/4" IPS	173.99
163-1008	LC090Y-DESR	1-1/2" IPS	215.64
163-1010	LC200Y-DESR	2" IPS	282.86

Reducing Coupling

Part#	Mfg#	Size	Price
163-1016	LC070Y060Y-RR	1" X 3/4"	240.48
163-1018	LC080X070Y-RR	1-1/4" X 1"	246.36
163-1020	LC090Y080X-RR	1-1/2" X 1-1/4"	401.47
163-1022	LC200Y090Y-RR	2" X 1-1/2"	445.40

Steel to PE Transition Fitting

Part#	Mfg#	Size	Price
163-5728	LC050S010B-SPB	1/2" Steel to PE	81.64
163-5732	LC060S060Y-SPB	3/4" Steel To PE	93.90
163-5736	LC070S070Y-SPB	1" Steel To PE	139.01
163-5740	LC080S080X-SPB	1-1/4" Steel To PE	243.20
163-5744	LC090S090Y-SPB	1-1/2" Steel To PE	233.35
163-5748	LC200S200Y-SPB	2" Steel To PE	744.34

Plastic Pressure Pipe & Fittings

Poly Fittings

Tees



Part#	Mfg#	Size	Price
163-1030	LC010B-3TR	1/2" CTS	172.26
163-1032	LC060Y-3TR	3/4" IPS	184.92
163-1034	LC070Y-3TR	1" IPS	213.22
163-1036	LC080X-3TR	1-1/4" IPS	451.48
163-1038	LC090Y-3TR	1-1/2" IPS	457.21
163-1040	LC200Y-3TR	2" IPS	531.73

90 ° Elbow



Part#	Mfg#	Size	Price
163-1050	LC060Y-ELR	3/4" IPS	153.24
163-1052	LC070Y-ELR	1" IPS	159.01

Flexible Service Head Adapter Risers

Flexible Head Adapter Riser



Part#	Mfg#	Size	Price
163-2000	SHAFC050010B-84	1/2" NPT x 1/2" CTS	132.98



Flexible Head Adapter Riser



Part#	Mfg#	Size	Price
163-6000	4430-028	XR-10B-8-72-L-ZDC 1/2" CTD x 1/2" MPT X 72" For Propane	95.36



Anodeless Service Riser



Part#	Mfg#	Size	Price
163-2002	241050630130	3/4" NPT X 1/2" CTS 30V X 16H	95.42
163-5258	241051050830	3/4" NPT X 3/4" IPS DR11 30V X 16H	115.33
163-5244	241321320830	1" NPT X 1" IPS DR11 30V X 16H	133.49
163-5248	241661660760	1-1/4" NPT X 1-1/4" IPS DR10 30V X 22H	218.10
163-5300	241901900830	1-1/2" NPT X 1-1/2" IPS DR11 30V X H32	349.41
163-5256	242382380840	2" NPT X 2" IPS DR11 30V X 30H	610.41



Flexible Anodeless Service Riser



Part#	Mfg#	Size	Price
163-6004	4430-003	XR-17C-12-36-ZDC 3/4" IPS X 3/4" MPT FOR NG	141.96
163-6008	4430-004	XR-21J-16-36-ZDC1" IPS X 1" MPT FOR NG	234.77
163-6012	4430-005	XR-27G-20-36-ZDC 1-1/4" IPS X 1-1/4" MPT FOR NG	265.61
163-6016	4430-007	XR-31K-24-36-ZDC 1-1/2" IPS X 1-1/2" MPT FOR NG	452.08
163-6020	4430-008	XR-38M-32-36-ZDC 2" IPS X 2" MPT FOR NG	461.46

Poly Fittings



Flex Risers



Part#	Mfg#	Size	Price
163-5310	1353-92-1013-36	3/4 MPT X 3/4 IPS PE Conflex Riser	108.05
163-5320	1453-92-1014-36	1 MPT X 1 IPS PE Conflex Riser	208.86
163-5330	9953-99-0445-00	1-1/4 MPT X 1-1/4 IPS PE Conflex Riser	294.71
163-5340	1653-96-1016-36	1-1/2 MPT X 1-1/2 IPS PE Conflex Riser	442.85

Tap Saddles Quick Tap Saddle



Part#	Mfg#	Size	Price
163-1060	LC200070Y-TT	2" IPS X 1" IPS	231.20

Ball Valves IPS Ball Valve

Part#	Mfg#	Size	Price
163-2070	BV0070Y-MFN0-00	1" IPS DR11 Ball Valve HDPE 3408/4710	138.36
163-2072	BV0080Y-MSN0-00	1-1/4" IPS DR11 Ball Valve HDPE 3408/4710	138.36
163-2074	BV0090Y-MSN0-00	1-1/2" IPS DR11 Ball Valve HDPE 3408/4710	180.38
163-2076	BV02000Y-MSN0-00	2" IPS DR11 Ball Valve HDPE 3408/4710	292.26



Gas Hose for Mobile Homes PVC Coating Ultra Flow Gas Connector

• For indoor/outdoor use



Part#	Mfg#	Size	Price
163-6300	41-4142-60	3/4" MIPx 3/4" FIPx 60"	120.67
163-6310	41-4142-48	3/4" MIPx 3/4" FIPx48"	111.43
163-6328	51-5152-48	1" MIP x 1" FIP x 48"	159.93
163-6330	51-5152-60	1" MIP x 1" FIP x 60"	182.43



Snapfast Quick-Disconnect



Part#	Mfg#	Size	Price
163-6320	0241073	3/4" Snapfast Quick-Disconnect	158.47
163-6322	0241146	1" Snapfast Quick-Disconnect	203.72

Plastic Fittings

Threaded Transition Fittings

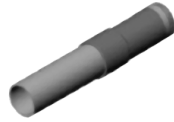

Male SDR11 SS304 Water Transition Fitting

Part #	Size	Price
163-5710	3/4" x 3/4"	56.71
163-7211	1" x 1"	62.78
163-7222	1-1/4" x 1-1/4"	63.39
163-7233	1-1/2" x 1-1/2"	75.13
163-7244	2" x 2"	83.58

Male External Coated Transition Fitting for Gas

Part #	Size	Price
163-5730	3/4" x 3/4"	51.12
163-5738	1-1/4" x 1-1/4"	77.78
163-5742	1-1/2" x 1-1/2"	88.96
163-5746	2" x 2"	108.74

PE3408 Socket Fusion Fittings

Molded From a Yellow Medium Density Pre-Blended Virgin Resin for Use on HDPE Pipe

- Can be Joined by Butt Fusion or Electrofusion

Molded SDR11 PE3408 Socket 90° Elbow



Part #	Size	Price
163-7119	3/4"	5.76
163-7110	1"	6.50
163-7121	1-1/4"	9.05
163-7132	1-1/2"	14.27
163-7143	2"	13.88

Molded SDR11 PE3408 Socket Tee



Part #	Size	Price
163-7399	3/4"	2.82
163-7400	1"	6.25
163-7410	1-1/4"	8.81
163-7420	1-1/2"	17.11
163-7430	2"	17.75

Molded SDR11 PE3408 Socket Coupling



Part #	Size	Price
163-7048	3/4"	2.99
163-7051	1"	4.23
163-7062	1-1/4"	4.94
163-7073	1-1/2"	9.27
163-7084	2"	8.06

Molded SDR11 PE3408 Socket Reducer



Part #	Size	Price
163-7060	1-1/4" x 3/4"	10.02
163-8050	1-1/4" x 1"	15.13
163-7071	1-1/2" x 1"	24.31
163-7072	1-1/2" x 1-1/4"	16.87
163-8060	2" x 1"	16.79
163-8061	2" x 1-1/4"	16.68
163-8062	2" x 1-1/2"	34.00

Molded SDR11 PE3408 Socket Fusion Cap



Part #	Size	Price
163-8089	3/4"	4.51
163-8090	1"	5.82
163-8091	1-1/4"	6.08
163-8092	1-1/2"	14.70
163-8093	2"	17.50

PE3408 Butt Fusion Fittings

Molded From a Yellow Medium Density Pre-Blended Virgin Resin for Use on HDPE Pipe

- Can be Joined by Butt Fusion or Electrofusion

Molded SDR11 PE3408 Butt Fusion 90° Elbow



Part #	Size	Price
163-5092	3/4"	12.35
163-5093	1"	9.59
163-5094	1-1/4"	12.36
163-5095	1-1/2"	13.80
163-5096	2"	13.70

Plastic Pressure Pipe & Fittings



Effective Date: 05/28/2019



Plastic Fittings

Molded SDR11 PE3408 Butt Fusion Tee

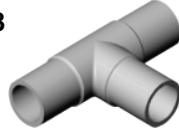

Part #	Size	Price
163-5072	3/4"	8.52
163-5073	1"	8.07
163-5074	1-1/4"	11.07
163-5075	1-1/2"	14.20
163-5076	2"	17.00

Molded SDR11 PE3408 Butt Fusion Cap

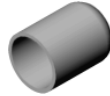

Part #	Size	Price
163-5052	3/4"	3.95
163-5053	1"	5.51
163-5054	1-1/4"	5.51
163-5055	1-1/2"	5.33
163-5056	2"	13.41

Molded SDR11 PE3408 Butt Fusion Reducer

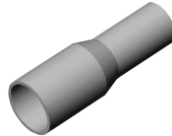

Part #	Size	Price
163-5112	1" x 3/4"	9.57
163-5116	1-1/4" x 1"	11.61
163-5120	1-1/2" x 3/4"	15.13
163-5121	1-1/2" x 1"	15.58
163-5123	1-1/2" X 1-1/4"	19.17
163-5128	2" x 1"	10.58
163-5132	2" x 1-1/4"	10.94
163-5133	2" x 1-1/2"	14.20

Plastic Pressure Pipe & Fittings

INDEPENDENT WHOLESALE DISTRIBUTOR

PVC Sch 40 Fittings

PVC Sch 40 Fittings

PVC Sch 40 Coupling (Slip Socket)



Part #	Mfg #	Size	Price
084-3846	429-005	1/2"	0.42
084-3862	429-007	3/4"	0.58
084-3888	429-010	1"	1.03
084-3900	429-012	1-1/4"	1.42
084-3926	429-015	1-1/2"	1.52
084-3942	429-020	2"	2.30
084-3968	429-025	2-1/2"	5.11
084-3984	429-030	3"	8.00
084-4008	429-040	4"	11.58
084-4024	429-050	5"	21.18
084-4040	429-060	6"	36.58
084-4066	429-080	8"	68.31
084-4068	429-100F	10"	191.09
084-4070	429-120F	12"	203.42

PVC Sch 40 Reducer Coupling (Slip Socket)



Part #	Mfg #	Size	Price
084-4150	429-101	3/4" x 1/2"	1.07
084-4154	429-131	1 x 3/4"	1.83
084-4158	429-168	1-1/4" x 1"	3.06
084-4162	429-212	1-1/2" x 1-1/4"	3.24
084-4166	429-251	2" x 1-1/2"	5.16
084-4170	429-338	3" x 2"	27.75
084-4174	429-422	4" x 3"	34.67
084-4180	429-532	6" x 4"	45.76
084-4185	429-585F	8" x 6"	121.84

PVC Sch 40 Coupling (FPT)



Part #	Mfg #	Size	Price
084-4082	430-005	1/2"	0.81

PVC Sch 40 Adapter (S x FPT)

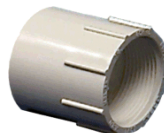

Part #	Mfg #	Size	Price
084-4688	435-005	1/2"	0.73
084-4700	435-007	3/4"	0.93

PVC Sch 40 Fittings (Continued)

PVC Sch 40 Adapter (S x FPT)

Part #	Mfg #	Size	Price
084-4726	435-010	1"	1.07
084-4742	435-012	1-1/4"	1.66
084-4768	435-015	1-1/2"	1.89
084-4784	435-020	2"	2.55
084-4806	435-025	2-1/2"	6.42
084-4820	435-030	3"	39.27
084-4848	435-040	4"	14.32
084-4856	435-050	5"	37.07
084-4864	435-060	6"	52.69

PVC Sch 40 Reducing Adapter (S x FPT)



Part #	Mfg #	Size	Price
084-4866	435-074	1/2" x 3/4"	1.31
084-4868	435-101	3/4" x 1/2"	1.31
084-4870	435-102	3/4" x 1"	1.74
084-4872	435-130	1" x 1/2"	1.74
084-4874	435-131	1" x 3/4"	1.74
084-4876	435-133	1" x 1-1/2"	3.48
084-4878	435-168	1-1/4" x 1"	4.47
084-4880	435-247	2" x 1/2"	6.00

PVC Sch 40 Riser Extension (FPT x MPT)

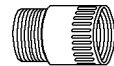

Part #	Mfg #	Size	Price
084-4280	434-005	1/2"	1.19
084-4281	434-007	3/4"	1.99
084-4282	434-010	1"	2.49

PVC Sch 40 Adapter (MPT x S)



Part #	Mfg #	Size	Price
084-4322	436-005	1/2"	0.58
084-4348	436-007	3/4"	0.65

INDEPENDENT WHOLESALE DISTRIBUTOR

Prices and Specifications Subject to Change.

Plastic Pressure Pipe & Fittings



PVC Sch 40 Fittings

PVC Sch 40 Fittings (Continued)

PVC Sch 40 Adapter (MPT x S)

Part #	Mfg #	Size	Price
084-4364	436-010	1"	1.17
084-4380	436-012	1-1/4"	1.42
084-4402	436-015	1-1/2"	1.89
084-4428	436-020	2"	2.49
084-4444	436-025	2-1/2"	7.32
084-4460	436-030	3"	10.72
084-4486	436-040	4"	13.67
084-4494	436-050	5"	22.53
084-4508	436-060	6"	35.65

PVC Sch 40 Reducing Adapter (MPT x S)

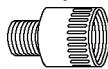

Part #	Mfg #	Size	Price
084-4896	436-074	1/2" x 3/4"	1.17
084-4898	436-075	1/2" x 1"	1.57
084-4900	436-101	3/4" x 1/2"	1.07
084-4558	436-102	3/4" x 1"	1.66
084-4566	436-131	1" x 3/4"	3.57
084-4568	436-132	1" x 1-1/4"	3.86
084-4902	436-133	1" x 1-1/2"	4.36
084-4904	436-168	1-1/4" x 1"	4.36
084-4576	436-213	1-1/2" x 2"	5.28
084-4906	436-251	2" x 1-1/2"	6.01

PVC Sch 40 Insert Adapter (INS x S)

• ASTM D 2609

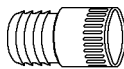

Part #	Mfg #	Size	Price
084-9180	474-005	1/2"	2.07
084-9181	474-007	3/4"	2.49
084-9182	474-010	1"	2.64

PVC Sch 40 Flush Style Reducer Bushing (Spgt x S)



Part #	Mfg #	Size	Price
084-4928	437-101	3/4" x 1/2"	0.69
084-4960	437-130	1" x 1/2"	1.23

PVC Sch 40 Fittings (Continued)

PVC Sch 40 Flush Style Reducer Bushing (Spgt x S)

Part #	Mfg #	Size	Price
084-4986	437-131	1" x 3/4"	1.23
084-5000	437-166	1-1/4" x 1/2"	1.66
084-5026	437-167	1-1/4" x 3/4"	1.66
084-5042	437-168	1-1/4" x 1"	1.66
084-5084	437-210	1-1/2" x 3/4"	1.75
084-5106	437-211	1-1/2" x 1"	1.75
084-5122	437-212	1-1/2" x 1-1/4"	1.75
084-5164	437-247	2" x 1/2"	2.89
084-5180	437-248	2" x 3/4"	2.89
084-5202	437-249	2" x 1"	2.89
084-5228	437-250	2" x 1-1/4"	2.89
084-5244	437-251	2" x 1-1/2"	2.89
084-5286	437-288	2-1/2" x 3/4"	4.65
084-5308	437-289	2-1/2" x 1"	4.65
084-5324	437-290	2-1/2" x 1-1/4"	4.65
084-5340	437-291	2-1/2" x 1-1/2"	4.65
084-5366	437-292	2-1/2" x 2"	4.65
084-5420	437-335	3" x 1"	6.84
084-5446	437-336	3" x 1-1/4"	6.84
084-5462	437-337	3" x 1-1/2"	6.84
084-5488	437-338	3" x 2"	6.84
084-5500	437-339	3" x 2-1/2"	6.84
084-5760	437-420	4" x 2"	15.30
084-5786	437-421	4" x 2-1/2"	15.30
084-5808	437-422	4" x 3"	15.30
084-6002	437-490	5" x 4"	21.52
084-6246	437-532	6" x 4"	37.90
084-6464	437-582	8" x 4"	132.08
084-6480	437-585	8" x 6"	132.08
084-6488	437-628	10" x 8"	457.59

PVC Sch 40 Flush Style Reducer Bushing (Spgt x FPT)



Part #	Mfg #	Size	Price
084-6720	438-101	3/4" x 1/2"	1.07
084-6746	438-130	1" x 1/2"	1.74
084-6762	438-131	1" x 3/4"	1.74
084-6788	438-166	1-1/4" x 1/2"	2.66
084-6800	438-167	1-1/4" x 3/4"	2.66
084-6826	438-168	1-1/4" x 1"	2.66

INDEPENDENT WHOLESALE DISTRIBUTOR

PVC Sch 40 Fittings

PVC Sch 40 Fittings (Continued)

PVC Sch 40 Flush Style Reducer Bushing (Spgt x FPT)

Part #	Mfg #	Size	Price
084-6842	438-209	1-1/2" x 1/2"	3.06
084-6868	438-210	1-1/2" x 3/4"	3.06
084-6884	438-211	1-1/2" x 1"	3.06
084-6906	438-212	1-1/2" x 1-1/4"	3.06
084-6964	438-247	2" x 1/2"	4.10
084-6980	438-248	2" x 3/4"	4.10
084-7004	438-249	2" x 1"	4.10
084-7020	438-250	2" x 1-1/4"	4.10
084-7046	438-251	2" x 1-1/2"	4.10
084-7126	438-289	2-1/2" x 1"	5.96
084-7168	438-291	2-1/2" x 1-1/2"	5.96
084-7184	438-292	2-1/2" x 2"	5.96
084-7222	438-334	3" x 3/4"	6.84
084-7248	438-335	3" x 1"	6.84
084-7264	438-336	3" x 1-1/4"	6.84
084-7280	438-337	3" x 1-1/2"	6.84
084-7302	438-338	3" x 2"	6.84
084-7328	438-339	3" x 2-1/2"	6.84
084-7440	438-420	4" x 2"	15.28
084-7482	438-422	4" x 3"	15.28
084-7504	438-490	5" x 4"	29.78

PVC Sch 40 Reducer Bushing (MPT x FPT)



Part #	Mfg #	Size	Price
084-7562	439-101	3/4" x 1/2"	1.89
084-7588	439-130	1" x 1/2"	2.66
084-7600	439-131	1" x 3/4"	2.66
084-7626	439-166	1-1/4" x 1/2"	3.96
084-7642	439-167	1-1/4" x 3/4"	3.96
084-7650	439-168	1-1/4" x 1"	3.96
084-7668	439-210	1-1/2" x 3/4"	4.78
084-7684	439-211	1-1/2" x 1"	4.78
084-7692	439-212	1-1/2" x 1-1/4"	4.78
084-7764	439-249	2" x 1"	5.11
084-7780	439-250	2" x 1-1/4"	5.11
084-7802	439-251	2" x 1-1/2"	5.11

PVC Sch 40 Cap (FPT)

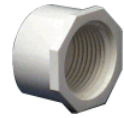

Part #	Mfg #	Size	Price
084-8178	448-005	1/2"	1.23
084-8186	448-007	3/4"	1.42
084-8208	448-010	1"	2.14
084-8224	448-012	1-1/4"	2.55
084-8240	448-015	1-1/2"	2.66
084-8266	448-020	2"	4.70
084-8304	448-030	3"	9.06
084-8320	448-040	4"	15.89
084-8328	448-060	6"	37.55

PVC Sch 40 Cap (Slip Socket)

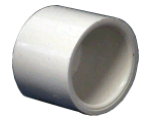

Part #	Mfg #	Size	Price
084-7924	447-005	1/2"	0.58
084-7940	447-007	3/4"	0.69
084-7966	447-010	1"	1.07
084-7982	447-012	1-1/4"	1.52
084-8006	447-015	1-1/2"	1.66
084-8022	447-020	2"	1.99
084-8048	447-025	2-1/2"	6.34
084-8064	447-030	3"	6.92
084-8080	447-040	4"	15.74
084-8098	447-050	5"	26.46
084-8102	447-060	6"	37.75
084-8110	447-080	8"	94.82

PVC Sch 40 11-1/4° Elbow (Slip Socket)

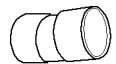

Part #	Mfg #	Size	Price
084-3588	411-015	1 1/2"	5.59
084-3590	411-020	2"	6.49
084-3592	411-030	3"	26.14
084-3594	411-040	4"	46.94

PVC Sch 40 22-1/2° Elbow (Slip Socket)

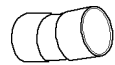

Part #	Mfg #	Size	Price
084-3568	416-015	1 1/2"	4.96



PVC Sch 40 Fittings

PVC Sch 40 Fittings (Continued)

PVC Sch 40 22-1/2° Elbow (Slip Socket)

Part #	Mfg #	Size	Price
084-3570	416-020	2"	6.49
084-3572	416-030	3"	26.14
084-3574	416-040	4"	46.94

PVC Sch 40 45° Elbow (Slip Socket)



Part #	Mfg #	Size	Price
084-3362	417-005	1/2"	1.07
084-3388	417-007	3/4"	1.57
084-3400	417-010	1"	1.99
084-3426	417-012	1-1/4"	2.78
084-3442	417-015	1-1/2"	3.48
084-3468	417-020	2"	4.54
084-3484	417-025	2-1/2"	11.81
084-3506	417-030	3"	18.32
084-3522	417-040	4"	32.84
084-3548	417-060	6"	81.13
084-3564	417-080	8"	195.11

PVC Sch 40 90° Elbow (Slip Socket)



Part #	Mfg #	Size	Price
084-2168	406-005	1/2"	0.65
084-2184	406-007	3/4"	0.73
084-2206	406-010	1"	1.31
084-2222	406-012	1-1/4"	2.30
084-2248	406-015	1-1/2"	2.48
084-2264	406-020	2"	3.86
084-2280	406-025	2-1/2"	11.79
084-2302	406-030	3"	14.10
084-2328	406-040	4"	25.21
084-2360	406-060	6"	80.17
084-2386	406-080	8"	206.40

PVC Sch 40 Reducing 90° Elbow (Slip Socket)



Part #	Mfg #	Size	Price
084-2340	406-101	3/4" x 1/2"	1.31
084-2342	406-130	1" x 1/2"	1.94
084-2343	406-131	1" x 3/4"	2.30
084-2345	406-166	1-1/4" x 1/2"	3.68
084-2346	406-167	1-1/4" x 3/4"	3.68
084-2347	406-168	1-1/4" x 1"	3.68
084-2349	406-209	1-1/2" x 1/2"	5.84
084-2351	406-211	1-1/2" x 1"	5.84
084-2352	406-212	1-1/2" x 1-1/4"	5.84
084-2354	406-249	2" x 1"	7.20

PVC Sch 40 90° Elbow (S x FPT)



Part #	Mfg #	Size	Price
084-2408	407-005	1/2"	0.81
084-2424	407-007	3/4"	0.93
084-2440	407-010	1"	1.74
084-2466	407-012	1-1/4"	2.89
084-2482	407-015	1-1/2"	3.22
084-2504	407-020	2"	8.28

PVC Sch 40 Reducing 90° Elbow (S x FPT)



Part #	Mfg #	Size	Price
084-2432	407-101	3/4" x 1/2"	0.96
084-2456	407-130	1" x 1/2"	2.66
084-2458	407-131	1" x 3/4"	2.66

PVC Sch 40 90° Elbow (FPT)



Part #	Mfg #	Size	Price
084-2600	408-007	3/4"	2.30

Plastic Pressure Pipe & Fittings

PVC Sch 40 Fittings

PVC Sch 40 90° Street Elbow (Spgt x S)



Part #	Mfg #	Size	Price
084-2668	409-007	3/4"	2.24
084-2684	409-010	1"	3.86
084-2706	409-012	1-1/4"	4.64
084-2722	409-015	1-1/2"	5.11
084-2748	409-020	2"	9.86

PVC Sch 40 90° Street Elbow (MPT x S)



Part #	Mfg #	Size	Price
084-2916	410-007	3/4"	1.66
084-2924	410-010	1"	2.78
084-2940	410-012	1-1/4"	3.86
084-2966	410-015	1-1/2"	4.04

PVC Sch 40 90° Street Elbow (MPT x FPT)



Part #	Mfg #	Size	Price
084-3128	412-005	1/2"	1.89
084-3144	412-007	3/4"	2.30
084-3160	412-010	1"	3.98
084-3186	412-012	1-1/4"	4.94

PVC Sch 40 90° Side Outlet Elbow (S x FPT)

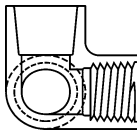

Part #	Mfg #	Size	Price
084-3216	414-007	3/4"	5.24

PVC Sch 40 90° Reducing Side Outlet Elbow (S x FPT)



Part #	Mfg #	Size	Price
084-3230	414-101	3/4" x 1/2"	4.42
084-3234	414-130	1" x 1/2"	5.80

PVC Sch 40 Wye (Slip Socket)

- 1/2" - 2" - 235 psi Maximum internal pressure rating @73°F
- 3" - 6" - 150 psi Maximum internal pressure rating @ 73°F
- 8" - Larger - 100 psi Maximum internal pressure rating @ 73°F



Part #	Mfg #	Size	Price
084-9188	475-005	1/2"	2.78
084-9189	475-007	3/4"	4.35
084-9190	475-010	1"	6.09
084-9191	475-012	1-1/4"	9.37
084-9192	475-015	1-1/2"	12.01
084-9193	475-020	2"	36.02
084-9195	475-030	3"	60.68
084-9197	475-040	4"	114.44

PVC Sch 40 Plug (Spgt)



Part #	Mfg #	Size	Price
084-8548	449-005	1/2"	1.42
084-8556	449-007	3/4"	1.66
084-8564	449-010	1"	1.99
084-8580	449-012	1-1/4"	2.66
084-8602	449-015	1-1/2"	3.39
084-8628	449-020	2"	4.18
084-8660	449-040	4"	21.41

PVC Sch 40 Plug (MPT)



Part #	Mfg #	Size	Price
084-8766	450-005	1/2"	1.75
084-8782	450-007	3/4"	1.88
084-8804	450-010	1"	3.06
084-8820	450-012	1-1/4"	3.23
084-8846	450-015	1-1/2"	3.46
084-8862	450-020	2"	4.47
084-8870	450-025	2-1/2"	6.20
084-8900	450-030	3"	9.38
084-8926	450-040	4"	21.18



PVC Sch 40 Fittings

PVC Sch 40 Tee (S x FPT)

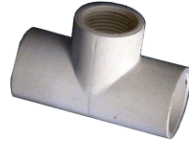

Part #	Mfg #	Size	Price
084-0374	402-005	1/2"	1.07
084-0382	402-007	3/4"	1.66
084-0404	402-010	1"	3.06
084-0420	402-012	1-1/4"	4.88
084-0446	402-015	1-1/2"	6.34
084-0462	402-020	2"	8.04

PVC Sch 40 Tee (Slip Socket)



Part #	Mfg #	Size	Price
084-0000	401-005	1/2"	0.81
084-0026	401-007	3/4"	0.93
084-0042	401-010	1"	1.74
084-0068	401-012	1-1/4"	2.70
084-0084	401-015	1-1/2"	3.28
084-0106	401-020	2"	4.78
084-0122	401-025	2-1/2"	15.74
084-0148	401-030	3"	20.68
084-0180	401-040	4"	37.42
084-0228	401-050	5"	90.37
084-0244	401-060	6"	125.95
084-0260	401-080	8"	292.09

PVC Sch 40 Reducing Tee (S x FPT)



Part #	Mfg #	Size	Price
084-1624	402-101	3/4" x 1/2"	1.42
084-1640	402-130	1" x 1/2"	2.14
084-1666	402-131	1" x 3/4"	3.06
084-1682	402-166	1-1/4" x 1/2"	5.11
084-1704	402-167	1-1/4" x 3/4"	5.11
084-1720	402-168	1-1/4" x 1"	5.11
084-1762	402-209	1-1/2" x 1/2"	6.34
084-1788	402-210	1-1/2" x 3/4"	6.34
084-1800	402-211	1-1/2" x 1"	6.34
084-1868	402-247	2" x 1/2"	7.98
084-1884	402-248	2" x 3/4"	7.98
084-1906	402-249	2" x 1"	7.98
084-1922	402-250	2" x 1-1/4"	7.98
084-1930	402-251	2" x 1-1/2"	7.98
084-1980	402-289	2-1/2" x 1"	17.26
084-2004	402-290	2-1/2" x 1-1/4"	17.26
084-2020	402-291	2-1/2" x 1-1/2"	17.26
084-2088	402-335	3" x 1"	24.66
084-2136	402-420	4" x 2"	41.20
084-2138	402-422	4" x 3"	41.20

PVC Sch 40 Reducing Tee (Slip Socket)



Part #	Mfg #	Size	Price
084-0840	401-101	3/4" x 1/2"	1.07
084-0866	401-125	1" x 3/4" x 3/4"	3.06
084-0904	401-130	1" x 1/2"	1.83
084-0920	401-131	1" x 3/4"	1.99
084-0962	401-167	1-1/4" x 3/4"	2.97
084-0988	401-168	1-1/4" x 1"	2.97
084-1044	401-210	1-1/2" x 3/4"	5.20
084-1060	401-211	1-1/2" x 1"	5.20
084-1086	401-212	1-1/2" x 1-1/4"	5.20
084-1140	401-249	2" x 1"	5.11
084-1166	401-250	2" x 1-1/4"	5.11
084-1204	401-251	2" x 1-1/2"	5.11
084-1300	401-289	2-1/2" x 1"	15.71
084-1342	401-334	3" x 3/4"	22.51
084-1368	401-335	3" x 1"	22.51
084-1384	401-337	3" x 1-1/2"	22.51
084-1406	401-338	3" x 2"	22.47
084-1448	401-416	4" x 3/4"	37.42
084-1464	401-417	4" x 1"	37.42
084-1528	401-420	4" x 2"	37.42
084-1560	401-422	4" x 3"	37.42

PVC Sch 40 Tee (FPT)



Part #	Mfg #	Size	Price
084-2150	405-005	1/2"	2.95

Plastic Pressure Pipe & Fittings

INDEPENDENT WHOLESALE DISTRIBUTOR

PVC Sch 40 Fittings

PVC Sch 40 Cross (Slip Socket)



Part #	Mfg #	Size	Price
084-3636	420-005	1/2"	2.48
084-3644	420-007	3/4"	4.10
084-3652	420-010	1"	5.11
084-3660	420-012	1-1/4"	6.75
084-3686	420-015	1-1/2"	7.65
084-3708	420-020	2"	11.28
084-3740	420-030	3"	29.36
084-3766	420-040	4"	43.48

PVC Sch 40 Union with Buna-N O-Ring Seal (Slip Socket)

- Pressure: 150 psi @ 73°F

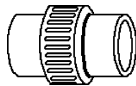

Part #	Mfg #	Size	Price
084-9149	457-005	1/2"	6.34
084-9150	457-007	3/4"	7.21
084-9151	457-010	1"	7.43
084-9152	457-012	1-1/4"	23.92
084-9153	457-015	1-1/2"	24.90
084-9154	457-020	2"	33.60

PVC Sch 40 Union with Buna-N O-Ring Seal (FPT)

- 150 psi @ 73°F

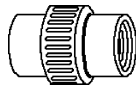

Part #	Mfg #	Size	Price
084-9160	458-005	1/2"	7.09
084-9161	458-007	3/4"	11.86
084-9162	458-010	1"	16.20
084-9163	458-012	1-1/4"	27.80
084-9164	458-015	1-1/2"	28.42
084-9165	458-020	2"	34.88

PVC Sch 40 Snap-On Saddle (IPS OD x S)

NSF-61



Part #	Mfg #	Size	Price
084-9346	463-010	1"	3.07
084-9348	463-012	1-1/4"	4.78
084-9350	463-015	1-1/2"	5.80

PVC Sch 40 Fittings (Continued)

PVC Sch 40 Snap-On Saddle (IPS OD x S)

Part #	Mfg #	Size	Price
084-9351	463-020	2"	8.47

PVC Sch 40 Snap-On Saddle (IPS OD x FPT)

NSF-61

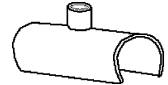

Part #	Mfg #	Size	Price
084-9170	464-101	3/4" x 1/2"	2.49
084-9172	464-130	1" x 1/2"	4.48

PVC Class 160 Couplings

(Gasketed)

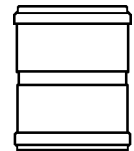

Part #	Mfg #	Size	Price
084-9550	340-100089	4"	142.04
084-9554	340-100091	8"	291.78
084-9556	340-100092	10"	471.42
084-9558	340-100093	12"	620.56

PVC Sch 40 Fittings

PVC Sch 40 Hose Fittings Insert Adapters (FHT Swivel x Insert)

- Manifold hose fitting



Part #	Size	Bag	Price
094-4100	3/4"	25	4.91



PVC Sch 80 Fittings

PVC Sch 80 Fittings PVC Sch 80 Coupling (Slip Socket)



Part #	Mfg #	Size	Price
086-1446	829-005	1/2"	5.27
086-1462	829-007	3/4"	7.14
086-1488	829-010	1"	7.34
086-1500	829-012	1-1/4"	11.17
086-1526	829-015	1-1/2"	12.05
086-1542	829-020	2"	12.93
086-1568	829-030	3"	36.54
086-1584	829-040	4"	45.77
086-1614	829-060	6"	98.49

PVC Sch 80 Coupling (FPT)



Part #	Mfg #	Size	Price
086-1790	830-025	2-1/2"	62.27
086-1808	830-030	3"	73.02
086-1824	830-040	4"	126.44

PVC Sch 80 Male Adapter (S x MPT)



Part #	Mfg #	Size	Price
086-1832	836-005	1/2"	6.17
086-1840	836-007	3/4"	6.80
086-1858	836-010	1"	11.76
086-1866	836-012	1-1/4"	13.75
086-1874	836-015	1-1/2"	19.75
086-1882	836-020	2"	28.57
086-1884	836-025	2-1/2"	32.47
086-1885	836-030	3"	36.04
086-1890	836-040	4"	64.12

PVC Sch 80 Flush Style Reducer Bushing (Spgt x S)



Part #	Mfg #	Size	Price
086-2078	837-101	3/4" x 1/2"	1.70
086-2094	837-131	1" x 3/4"	4.87
086-2108	837-166	1-1/4" x 1/2"	7.63
086-2116	837-167	1-1/4" x 3/4"	7.63
086-2124	837-168	1-1/4" x 1"	7.63
086-2140	837-210	1-1/2" x 3/4"	10.39
086-2158	837-211	1-1/2" x 1"	10.39
086-2166	837-212	1-1/2" x 1-1/4"	10.39
086-2172	837-247	2" x 1/2"	14.81
086-2174	837-248	2" x 3/4"	14.81
086-2182	837-249	2" x 1"	14.81
086-2190	837-250	2" x 1-1/4"	14.81
086-2204	837-251	2" x 1-1/2"	14.81
086-2240	837-288	2-1/2" x 3/4"	34.40
086-2241	837-289	2-1/2" x 1"	34.40
086-2242	837-290	2-1/2" x 1-1/4"	25.73
086-2243	837-291	2-1/2" x 1-1/2"	25.73
086-2245	837-292	2-1/2" x 2"	25.73
086-2256	837-335	3" x 1"	40.82
086-2258	837-336	3" x 1-1/4"	40.82
086-2260	837-337	3" x 1-1/2"	40.82
086-2262	837-338	3" x 2"	40.82
086-2264	837-339	3" x 2-1/2"	40.82
086-2266	837-420	4" x 2"	56.50
086-2267	837-421	4" x 2-1/2"	56.50
086-2268	837-422	4" x 3"	56.50

PVC Sch 80 Flush Style Reducer Bushing (Spgt x FPT)



Part #	Mfg #	Size	Price
086-2670	838-101	3/4" x 1/2"	3.07
086-2677	838-130	1" x 1/2"	4.87
086-2678	838-131	1" x 3/4"	4.87
086-2687	838-166	1-1/4" x 1/2"	9.88
086-2686	838-167	1-1/4" x 3/4"	9.88
086-2688	838-168	1-1/4" x 1"	9.88
086-2703	838-209	1-1/2" x 1/2"	12.38
086-2704	838-210	1-1/2" x 3/4"	12.38

Plastic Pressure Pipe & Fittings

PVC Sch 80 Fittings

PVC Sch 80 Fittings (Continued)

PVC Sch 80 Flush Style Reducer Bushing (Spgt x FPT)

Part #	Mfg #	Size	Price
086-2705	838-211	1-1/2" x 1"	12.38
086-2706	838-212	1-1/2" x 1-1/4"	12.38
086-2712	838-247	2" x 1/2"	15.14
086-2707	838-248	2" x 3/4"	15.14
086-2708	838-249	2" x 1"	15.14
086-2711	838-250	2" x 1-1/4"	15.14
086-2710	838-251	2" x 1-1/2"	15.14
086-2713	838-289	2-1/2" x 1"	32.05
086-2714	838-291	2-1/2" x 1-1/2"	32.05
086-2716	838-292	2-1/2" x 2"	32.05
086-2717	838-334	3" x 3/4"	59.34
086-2718	838-335	3" x 1"	59.34
086-2720	838-336	3" x 1-1/4"	59.34
086-2721	838-337	3" x 1-1/2"	59.34
086-2715	838-338	3" x 2"	59.34
086-2722	838-339	3" x 2-1/2"	59.34
086-2725	838-420	4" x 2"	91.15
086-2726	838-421	4" x 2-1/2"	91.15
086-2727	838-422	4" x 3"	91.15

PVC Sch 80 Reducer Bushing (MPT x FPT)



Part #	Mfg #	Size	Price
086-2288	839-073	1/2" x 3/8"	10.62
086-2296	839-099	3/4" x 3/8"	7.92
086-2300	839-101	3/4" x 1/2"	6.53
086-2326	839-130	1" x 1/2"	10.22
086-2368	839-131	1" x 3/4"	10.22
086-2390	839-166	1-1/4" x 1/2"	10.84
086-2392	839-167	1-1/4" x 3/4"	10.84
086-2406	839-168	1-1/4" x 1"	10.84
086-2464	839-210	1-1/2" x 3/4"	12.85
086-2470	839-211	1-1/2" x 1"	12.85
086-2480	839-212	1-1/2" x 1-1/4"	12.85
086-2502	839-249	2" x 1"	18.81
086-2510	839-250	2" x 1-1/4"	18.81
086-2528	839-251	2" x 1-1/2"	18.81
086-2640	839-338	3" x 2"	34.63
086-2642	839-339	3" x 2-1/2"	34.63
086-2650	839-420	4" x 2"	71.37

PVC Sch 80 Fittings (Continued)

PVC Sch 80 Reducer Bushing (MPT x FPT)

Part #	Mfg #	Size	Price
086-2652	839-422	4" x 3"	91.15

PVC Sch 80 Cap (Slip Socket)



Part #	Mfg #	Size	Price
086-5646	847-060	6"	230.60

PVC Sch 80 45° Elbow (Slip Socket)



Part #	Mfg #	Size	Price
086-0986	817-007	3/4"	8.38
086-1000	817-010	1"	12.56
086-1026	817-012	1-1/4"	16.01
086-1042	817-015	1-1/2"	18.92
086-1068	817-020	2"	24.52
086-1092	817-030	3"	62.67
086-1122	817-040	4"	112.84

PVC Sch 80 45° Elbow (FPT)



Part #	Mfg #	Size	Price
086-1210	819-005	1/2"	10.83
086-1228	819-007	3/4"	11.63
086-1236	819-010	1"	14.60
086-1244	819-012	1-1/4"	22.26
086-1252	819-015	1-1/2"	27.99
086-1260	819-020	2"	41.50
086-1262	819-025	2-1/2"	82.09
086-1264	819-030	3"	132.05
086-1266	819-040	4"	189.48



PVC Sch 80 Fittings

PVC Sch 80 90°
Elbow (Slip Socket)



Part #	Mfg #	Size	Price
086-0486	806-005	1/2"	2.91
086-0508	806-007	3/4"	3.72
086-0524	806-010	1"	6.00
086-0540	806-012	1-1/4"	8.03
086-0566	806-015	1-1/2"	8.60
086-0582	806-020	2"	10.39
086-0604	806-030	3"	27.33
086-0620	806-040	4"	41.56
086-0646	806-060	6"	118.25

PVC Sch 80 90° Elbow (FPT)



Part #	Mfg #	Size	Price
086-0726	808-005	1/2"	6.74
086-0742	808-007	3/4"	8.41
086-0768	808-010	1"	10.57
086-0784	808-012	1-1/4"	11.39
086-0806	808-015	1-1/2"	16.14
086-0822	808-020	2"	18.19
086-0823	808-025	2-1/2"	70.83
086-0825	808-030	3"	114.21
086-0827	808-040	4"	200.96

PVC Sch 80 Plug (MPT)



Part #	Mfg #	Size	Price
086-6125	850-002	1/4"	5.57

PVC Sch 80 Tee
(Slip Socket)



Part #	Mfg #	Size	Price
086-0008	801-005	1/2"	8.22
086-0024	801-007	3/4"	8.61
086-0040	801-010	1"	10.77
086-0066	801-012	1-1/4"	29.59
086-0082	801-015	1-1/2"	29.59
086-0104	801-020	2"	37.00

PVC Sch 80 Fittings (Continued)

PVC Sch 80 Tee
(Slip Socket)

Part #	Mfg #	Size	Price
086-0120	801-030	3"	50.27
086-0146	801-040	4"	58.24
086-0162	801-060	6"	198.86

PVC Sch 80 Tee (FPT)



Part #	Mfg #	Size	Price
086-0242	805-005	1/2"	9.50
086-0268	805-007	3/4"	10.57
086-0284	805-010	1"	23.33
086-0306	805-012	1-1/4"	24.73
086-0322	805-015	1-1/2"	29.98
086-0348	805-020	2"	32.23
086-0349	805-025	2-1/2"	117.35
086-0350	805-030	3"	122.55
086-0352	805-040	4"	199.16

PVC Sch 80 2000 Union (Slip Socket)
with Viton® O-Ring Seal

- Maximum internal pressure rating: 235 psi @ 73°F



Part #	Mfg #	Size	Price
086-3004	8057-005	1/2"	10.82
086-3020	8057-007	3/4"	13.73
086-3046	8057-010	1"	15.67
086-3062	8057-012	1-1/4"	31.13
086-3088	8057-015	1-1/2"	35.24
086-3100	8057-020	2"	47.77
086-3126	8057-030	3"	88.95

PVC Sch 80 Union (FPT)
with Buna-N O-Ring Seal

- Maximum internal pressure rating: 235psi @ 73°F



Part #	Mfg #	Size	Price
086-3248	8058-005	1/2"	12.53
086-3264	8058-007	3/4"	17.55
086-3280	8058-010	1"	23.34
086-3302	8058-012	1-1/4"	44.54
086-3328	8058-015	1-1/2"	55.14

INDEPENDENT WHOLESALE DISTRIBUTOR

PVC Sch 80 Fittings

PVC Sch 80 Fittings (Continued)

PVC Sch 80 Union (FPT) with Buna-N O-Ring Seal

Part #	Mfg #	Size	Price
086-3344	8058-020	2"	84.83

PVC Sch 80 Flange - Van Stone Style (Slip Socket) with Plastic Ring

- Maximum internal pressure rating: 150 psi @ 73°F



Part #	Mfg #	Size	Price
086-7420	854-015	1-1/2"	19.94
086-7421	854-020	2"	26.57
086-7422	854-025	2-1/2"	41.02
086-7423	854P-030	3"	45.34
086-7425	854P-040	4"	57.34
086-7426	854P-050	5"	90.21
086-7427	854P-060	6"	90.21
086-7429	854P-080	8"	162.69

PVC Sch 80 Flange - Van Stone Style (FPT) with Plastic Ring

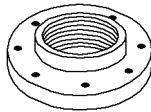

Part #	Mfg #	Size	Price
086-7397	855-015	1-1/2"	36.84
086-7398	855-020	2"	37.68
086-7399	855-025	2-1/2"	86.62
086-7400	855-030	3"	89.11
086-7402	855-040	4"	162.00

PVC Sch 80 Tank Adapter (FPT) with Neoprene Gasket (New Style)

- Maximum internal pressure rating: 150 psi @ 73°F



Part #	Mfg #	Size	Price
086-3380	8172-005	1/2"	73.84
086-3381	8172-007	3/4"	80.96
086-8800	8172-010	1"	88.55
086-8804	8172-012	1-1/4"	118.05
086-8806	8172-015	1-1/2"	128.67
086-8810	8172-020	2"	169.43

PVC Sch 80 Stainless Steel Reinforced Fittings

PVC Sch 80 Coupling (SR FPT)

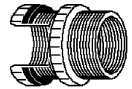

Part #	Mfg #	Size	Price
086-1682	830-005SR	1/2"	5.89
086-1704	830-007SR	3/4"	8.42
086-1730	830-010SR	1"	8.99
086-1746	830-012SR	1-1/4"	11.20
086-1762	830-015SR	1-1/2"	24.76
086-1788	830-020SR	2"	25.97

PVC Sch 80 Stainless Steel Female Adapter (S x SR FPT)

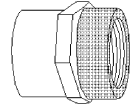

Part #	Mfg #	Size	Price
086-1922	835-005SR	1/2"	4.97
086-1948	835-007SR	3/4"	7.24
086-1966	835-010SR	1"	10.75
086-1990	835-012SR	1-1/4"	17.38
086-2004	835-015SR	1-1/2"	21.40
086-2029	835-020SR	2"	37.33
086-2032	835-025SR	2-1/2"	58.91
086-2044	835-030SR	3"	66.36
086-2046	835-040SR	4"	114.03



PVC Sch 80 Nipples

PVC Schedule 80 Nipples

SCH 80 PVC Jr. Gray Tray Assorted Nipples



Part #	Mfg #	Size	Price
086-3460	706-040000	1/2" 24 count assorted SCH 80 PVC Black Nipples	45.21
086-3596	706-050000	3/4" 24 count assorted SCH 80 PVC Black Nipples	55.50

1/2" PVC Sch 80 Nipple



Part #	Mfg #	Size	Price
086-3466	882-005	1/2" x Close	2.17
086-3482	882-020	1/2" x 2"	2.32
086-3490	882-025	1/2" x 2-1/2"	2.32
086-3504	882-030	1/2" x 3"	2.62
086-3520	882-040	1/2" x 4"	3.06
086-3538	882-045	1/2" x 4-1/2"	3.06
086-3546	882-050	1/2" x 5"	3.41
086-3554	882-060	1/2" x 6"	3.58
086-3556	882-070	1/2" x 7"	4.15
086-3558	882-080	1/2" x 8"	4.45
086-3559	882-090	1/2" x 9"	4.59
086-3560	882-100	1/2" x 10"	4.86
086-3561	882-110	1/2" x 11"	7.09
086-3562	882-120	1/2" x 12"	5.36
086-3565	882-180	1/2" x 18"	7.72
086-3567	882-240	1/2" x 24"	9.38
086-3569	882-360	1/2" x 36"	14.81
086-3571	882-480	1/2" x 48"	20.78

3/4" PVC Sch 80 Nipple



Part #	Mfg #	Size	Price
086-3600	883-005	3/4" x Close	2.32
086-3626	883-020	3/4" x 2"	2.32
086-3642	883-030	3/4" x 3"	2.62
086-3668	883-040	3/4" x 4"	3.58

PVC Schedule 80 Nipples (Continued)

3/4" PVC Sch 80 Nipple

Part #	Mfg #	Size	Price
086-3684	883-050	3/4" x 5"	4.27
086-3706	883-060	3/4" x 6"	4.45
086-3708	883-070	3/4" x 7"	7.06
086-3710	883-080	3/4" x 8"	5.19
086-3720	883-090	3/4" x 9"	8.13
086-3756	883-100	3/4" x 10"	5.97
086-3770	883-110	3/4" x 11"	8.55
086-3772	883-120	3/4" x 12"	6.74
086-3775	883-180	3/4" x 18"	8.97
086-3777	883-240	3/4" x 24"	10.96
086-3779	883-360	3/4" x 36"	17.89
086-3781	883-480	3/4" x 48"	22.20

1" PVC Sch 80 Nipple



Part #	Mfg #	Size	Price
086-3844	884-005	1" x Close	3.06
086-3860	884-020	1" x 2"	3.41
086-3886	884-030	1" x 3"	3.88
086-3908	884-040	1" x 4"	4.45
086-3924	884-050	1" x 5"	5.36
086-3940	884-060	1" x 6"	6.12
086-3950	884-070	1" x 7"	7.59
086-3966	884-080	1" x 8"	7.17
086-3968	884-090	1" x 9"	8.85
086-3970	884-100	1" x 10"	8.48
086-3972	884-110	1" x 11"	10.21
086-3974	884-120	1" x 12"	9.81
086-3976	884-180	1" x 18"	11.61
086-3978	884-240	1" x 24"	14.48
086-3980	884-360	1" x 36"	20.49
086-3982	884-480	1" x 48"	26.35

1-1/4" PVC Sch 80 Nipple



Part #	Mfg #	Size	Price
086-4080	885-005	1-1/4" x Close	4.45
086-4102	885-020	1-1/4" x 2"	4.59
086-4128	885-030	1-1/4" x 3"	5.19

INDEPENDENT WHOLESALE DISTRIBUTOR

Plastic Pressure Pipe & Fittings

PVC Sch 80 Nipples

PVC Schedule 80 Nipples (Continued)

1-1/4" PVC Sch 80 Nipple

Part #	Mfg #	Size	Price
086-4144	885-040	1-1/4" x 4"	5.97
086-4160	885-050	1-1/4" x 5"	7.24
086-4186	885-060	1-1/4" x 6"	7.63
086-4188	885-070	1-1/4" x 7"	8.70
086-4190	885-080	1-1/4" x 8"	9.16
086-4192	885-090	1-1/4" x 9"	9.94
086-4194	885-100	1-1/4" x 10"	10.68
086-4198	885-120	1-1/4" x 12"	12.08
086-4204	885-180	1-1/4" x 18"	14.03
086-4206	885-240	1-1/4" x 24"	17.93
086-4208	885-360	1-1/4" x 36"	26.11
086-4210	885-480	1-1/4" x 48"	34.49

1-1/2" PVC Sch 80 Nipple



Part #	Mfg #	Size	Price
086-4320	886-005	1-1/2" x Close	4.86
086-4346	886-020	1-1/2" x 2"	5.36
086-4362	886-030	1-1/2" x 3"	6.12
086-4388	886-040	1-1/2" x 4"	8.15
086-4400	886-050	1-1/2" x 5"	9.51
086-4426	886-060	1-1/2" x 6"	9.81
086-4430	886-070	1-1/2" x 7"	11.19
086-4434	886-080	1-1/2" x 8"	12.08
086-4438	886-090	1-1/2" x 9"	13.22
086-4442	886-100	1-1/2" x 10"	13.49
086-4468	886-120	1-1/2" x 12"	16.31
086-4470	886-180	1-1/2" x 18"	20.47
086-4472	886-240	1-1/2" x 24"	22.52
086-4474	886-360	1-1/2" x 36"	30.96
086-4476	886-480	1-1/2" x 48"	39.99

2" PVC Sch 80 Nipple



Part #	Mfg #	Size	Price
086-4564	887-005	2" x Close	6.39
086-4580	887-030	2" x 3"	7.63
086-4602	887-040	2" x 4"	10.55
086-4628	887-060	2" x 6"	14.02
086-4630	887-070	2" x 7"	14.83

PVC Schedule 80 Nipples (Continued)

2" PVC Sch 80 Nipple

Part #	Mfg #	Size	Price
086-4632	887-080	2" x 8"	15.50
086-4635	887-100	2" x 10"	21.08
086-4637	887-110	2" x 11"	22.60
086-4640	887-120	2" x 12"	24.15
086-4642	887-180	2" x 18"	22.80
086-4644	887-240	2" x 24"	29.06
086-4646	887-360	2" x 36"	47.72
086-4648	887-480	2" x 48"	64.94

2-1/2" PVC Sch 80 Nipple



Part #	Mfg #	Size	Price
086-4650	888-005	2-1/2" x Close	21.88
086-4652	888-030	2-1/2" x 3"	20.38
086-4654	888-035	2-1/2" x 3-1/2"	23.31
086-4656	888-040	2-1/2" x 4"	26.35
086-4658	888-045	2-1/2" x 4-1/2"	26.35
086-4660	888-050	2-1/2" x 5"	29.69
086-4662	888-055	2-1/2" x 5-1/2"	29.69
086-4664	888-060	2-1/2" x 6"	32.52
086-4666	888-070	2-1/2" x 7"	34.27
086-4668	888-080	2-1/2" x 8"	35.92
086-4670	888-090	2-1/2" x 9"	41.56
086-4672	888-100	2-1/2" x 10"	44.03
086-4674	888-110	2-1/2" x 11"	47.72
086-4676	888-120	2-1/2" x 12"	48.06

3" PVC Sch 80 Nipple



Part #	Mfg #	Size	Price
086-4694	889-005	3" x Close	21.36
086-4696	889-030	3" x 3"	23.31
086-4697	889-035	3" x 3-1/2"	27.20
086-4698	889-040	3" x 4"	31.12
086-4699	889-045	3" x 4-1/2"	31.12
086-4700	889-050	3" x 5"	34.89
086-4701	889-055	3" x 5-1/2"	34.89
086-4702	889-060	3" x 6"	43.59
086-4704	889-070	3" x 7"	46.01
086-4706	889-080	3" x 8"	47.36
086-4708	889-090	3" x 9"	49.79

INDEPENDENT WHOLESALE DISTRIBUTOR

Prices and Specifications Subject to Change.



PVC Sch 80 Nipples

PVC Schedule 80 Nipples (Continued)

3" PVC Sch 80 Nipple

Part #	Mfg #	Size	Price
086-4710	889-100	3" x 10"	54.20
086-4712	889-110	3" x 11"	58.04
086-4714	889-120	3" x 12"	59.03

4" PVC Sch 80 Nipple



Part #	Mfg #	Size	Price
086-4720	890-005	4" x Close	34.89
086-4722	890-035	4" x 3-1/2"	43.74
086-4723	890-040	4" x 4"	48.42
086-4724	890-045	4" x 4-1/2"	48.42
086-4725	890-050	4 x 5"	48.42
086-4727	890-055	4" x 5-1/2"	48.42
086-4732	890-060	4" x 6"	51.88

Four-In-One Polyethylene Cut-Off Nipples



Part #	Mfg #	Size	Price
092-9500	491-060	1/2" MPT x 6" Cut-off	1.50
092-9510	492-060	1/2" x 3/4" MPT x 6" Cut-off	2.26
092-9520	493-060	3/4" MPT x 6" Cut-off	2.26

Plastic Pressure Pipe & Fittings

PVC Compression Fittings

PVC Compression Couplings

- Designed for quick connections, system modifications or repairs
- Easy-thread compression nut
- Spigot conversion capability
- Full service 200 psi pressure rating
- NSF Certified for potable water use

PVC White Coupling (Compression)



Part #	Mfg #	Size	O-Ring	Price
080-0134	S110-05	1/2"	Buna-N	6.20
080-0004	S110-07	3/4"	Buna-N	8.40
080-0012	S110-10	1"	Buna-N	10.92
080-0020	S110-12	1-1/4"	Buna-N	16.73
080-0038	S110-15	1-1/2"	Buna-N	17.25
080-0046	S110-20	2"	Buna-N	22.44
080-0054	S110-25	2-1/2"	Buna-N	42.20
080-0062	S110-30	3"	Buna-N	55.26
080-0088	S110-40	4"	Buna-N	90.87
080-0090	S110-60	6"	Buna-N	206.67

Coupling Nut Wrench (Compression)

Part #	Mfg #	Size	Price
080-0640	CCW-005	1/2"	22.48
080-0641	CCW-007	3/4"	22.86
080-0642	CCW-010	1"	23.83
080-0643	CCW-012	1-1/4"	26.95
080-0644	CCW-015	1-1/2"	29.08
080-0645	CCW-020	2"	32.50
080-0647	CCW-030	3"	39.98

PVC & CPVC Repair Couplings

- Telescoping design
- Double O-ring seal
- 1/2" - 2" Pressure rated to 235 psi @ 73°F
- 2-1/2" - 4" Pressure rated to 200 psi @ 73°F
- NSF Certified for potable water use

PVC White Repair Coupling (Spigot x Slip Socket)

- With EPDM



Part #	Mfg #	Size	O-Ring	Price
080-0526	S118-05	1/2"	EPDM	7.07
080-0527	S118-07	3/4"	EPDM	8.04
080-0528	S118-10	1"	EPDM	9.26
080-0529	S118-12	1-1/4"	EPDM	17.46
080-0530	S118-15	1-1/2"	EPDM	19.02
080-0531	S118-20	2"	EPDM	29.42
080-0538	S118-30	3"	EPDM	53.31

PVC White Repair Coupling (Slip Socket)



Part #	Mfg #	Size	O-Ring	Price
080-0710	S119-05	1/2"	EPDM	7.07
080-0711	S119-07	3/4"	EPDM	8.04
080-0712	S119-10	1"	EPDM	9.26
080-0713	S119-12	1-1/4"	EPDM	17.46
080-0714	S119-15	1-1/2"	EPDM	19.02
080-0715	S119-20	2"	EPDM	29.42
080-0532	S119-25	2-1/2"	EPDM	42.68
080-0533	S119-30	3"	EPDM	53.31
080-0535	S119-40	4"	EPDM	93.30
080-0684	S119-60	6"	EPDM	228.27



PVC Compression Fittings

PVC Griploc Push-On Fittings PVC Griploc Push-On Coupling Sch 40



Part #	Mfg #	Size	Price
080-1502	GL429-007	3/4"	31.68
080-1500	GL429-005	1/2"	24.22
080-1504	GL429-010	1"	32.62
080-1506	GL429-012	1-1/4"	38.77
080-1508	GL429-015	1-1/2"	38.77
080-1510	GL429-020	2"	40.25

PVC Griploc Push-On Repair Coupling Sch 40

Part #	Mfg #	Size	Price
080-1512	SG118-10	1"	103.45

PVC Pipe Extender Coupling (Spigot)



Part #	Mfg #	Size	Price
080-0450	S0301-05	1/2"	3.09
080-0451	S0301-07	3/4"	5.06
080-0452	S0301-10	1"	6.41
080-0453	S0301-12	1-1/4"	7.67
080-0454	S0301-15	1-1/2"	8.74
080-0455	S0301-20	2"	9.68
080-0456	S0301-25	2-1/2"	11.53
080-0457	S0301-30	3"	26.93
080-0459	S0301-40	4"	31.74

PVC Inside Connector Coupling (Spigot)



Part #	Mfg #	Size	Price
080-0470	S0302-10	1"	6.41

PVC Griploc Push-On Fittings (Continued) PVC Inside Connector Coupling (Spigot)

Part #	Mfg #	Size	Price
080-0471	S0302-15	1-1/2"	8.74
080-0472	S0302-20	2"	9.68

PVC Extender Coupling (Slip Socket)



Part #	Mfg #	Size	Price
080-0504	S0303-15	1-1/2"	12.16
080-0505	S0303-20	2"	15.05

PVC Compression Male Adapters PVC Male Adapter (Compression)



Part #	Mfg #	Size	Gasket	Price
080-0330	S130-05	1/2"	Buna-N	5.06
080-0331	S130-07	3/4"	Buna-N	6.11
080-0332	S130-10	1"	Buna-N	7.75
080-0333	S130-12	1-1/4"	Buna-N	11.90
080-0334	S130-15	1-1/2"	Buna-N	12.21
080-0335	S130-20	2"	Buna-N	15.22

PVC 40 Fittings



PVC Compression Fittings PVC Compression Tee (Comp x FPT)



Part #	Size	Price
080-0300	1/2"	11.77
080-0301	3/4"	13.57

Plastic Pressure Pipe & Fittings

PVC Sch 40 Fittings

PVC Compression Fittings (Continued)

PVC Compression Tee (Comp x FPT)

Part #	Size	Price
080-1300	1"	20.82
080-1301	1-1/4"	30.09
080-1302	1-1/2"	37.42
080-1303	2"	41.90



Compression Fittings

PVC IPS Compression Reducing Tee with Threaded Outlet

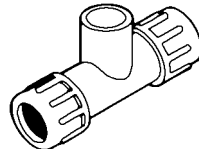

Part #	Mfg #	IPS Size	IPS Branch	Body Length	Price
080-0315	122-75	3/4"	1/2"	4-1/4"	9.09

Flo-Lock Fittings

PVC IPS Flo-Lock™ Female Adapter (FPT)

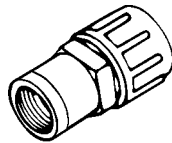

Part #	Mfg #	IPS Size	IPS Conn	Price
080-0350	136-05	1/2"	1/2"	12.67
080-0351	136-07	3/4"	3/4"	14.78
080-0352	136-10	1"	1"	17.21
080-0354	136-15	1-1/2"	1-1/2"	25.69
080-0355	136-20	2"	2"	41.67

Wrenches

Spanner Wrench

- Glass filled PVC wrench

Part #	Mfg #	For Use with Comp Size	Price
080-0603	PC15-12	1-1/2" CTS - 1-1/4" IPS	7.41

Aluminum Wrench

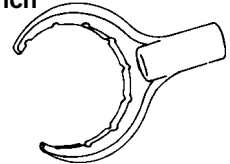

Part #	Mfg #	For Use with Comp Size	Price
080-0609	W00-40	4" IPS	198.11

Saddles

Flo Tap™ Hot/Wet Tap for PVC Pipes 3/4" & 1" Service Lines

- 3/4" IPS Socket, 1" IPS spigot

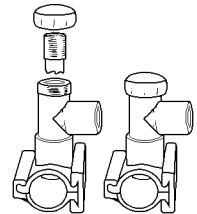

Part #	Mfg #	IPS Size	Price
080-1198	3115	1-1/2"	89.19
080-1208	3120	2"	83.76
080-1218	3125	2-1/2"	89.52
080-1228	3130	3"	102.35
080-1238	3140	4"	118.31
080-1248	3160	6"	132.94

Flo Tap™ Hot/Wet Tap Tapping Saddle with Buna-N O-Ring Seal

- For use on IPS PVC pipe
- 1" IPS Socket or 1-1/4" IPS spigot outlet
- Pressure: 125 psi

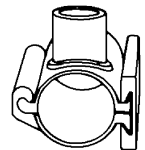

Part #	Mfg #	IPS Size	Price
080-1200	331510P	1-1/2"	43.87
080-1210	432010	2"	51.21
080-1220	335010P	2-1/2"	64.57
080-1230	453010	3"	70.94
080-1240	354010P	4"	85.03



PVC-PP Insert Fittings

PVC & PP Insert Fittings

- For polyethylene pipe

PVC Coupling (Insert)



Part #	Mfg #	Size	Price
092-0728	1429-005	1/2"	1.06
092-0744	1429-007	3/4"	1.28
092-0760	1429-010	1"	1.33
092-0786	1429-012	1-1/4"	1.98
092-0808	1429-015	1-1/2"	2.34
092-0824	1429-020	2"	4.41

Couplings

Poly-Stretch Coupling

- Molded plastic fitting designed for use in repairing polyethylene sprinkler pipe

Part #	Mfg #	Size	Price
094-3010	PSC-07	3/4"	10.42
094-3011	PSC-10	1"	11.25
094-3012	PSC-12	1-1/4"	16.80
094-3013	PSC-15	1-1/2"	19.44
094-3014	PSC-20	2"	30.29

PVC Reducing Coupling (Insert)



Part #	Mfg #	Size	Price
092-0962	1429-101	3/4" x 1/2"	1.73
092-0988	1429-131	1" x 3/4"	1.78
092-1028	1429-167	1-1/4" x 3/4"	3.65
092-1044	1429-168	1-1/4" x 1"	2.82
092-1124	1429-211	1-1/2" x 1"	4.26
092-1140	1429-212	1-1/2" x 1-1/4"	3.30
092-1288	1429-251	2" x 1-1/2"	5.32

PVC Spiral Barb Coupling (Ins x Spiral Barb)

- Accepts .490 irrigation pipe



Part #	Mfg #	Size	Price
092-9020	1429-099	3/4" x 3/8"	2.30
092-9022	1429-129	1" x 3/8"	2.46

PVC Female Adapter (Ins x FPT)



Part #	Mfg #	Size	Price
092-0244	1435-005	1/2"	4.64
092-0260	1435-007	3/4"	5.04
092-0286	1435-010	1"	5.59
092-0308	1435-012	1-1/4"	6.86
092-0324	1435-015	1-1/2"	8.71
092-0340	1435-020	2"	11.07

PVC Male Adapter (Ins x MPT)



Part #	Mfg #	Size	Price
092-0488	1436-005	1/2"	1.04
092-0500	1436-007	3/4"	1.28
092-0526	1436-010	1"	1.32
092-0542	1436-012	1-1/4"	2.09
092-0568	1436-015	1-1/2"	2.34
092-0584	1436-020	2"	4.48

PVC Reducing Male Adapter (MPT x Ins)



Part #	Mfg #	Size	Price
092-0630	1436-074	1/2" x 3/4"	3.30
092-0700	1436-101	3/4" x 1/2"	2.99
092-0648	1436-102	3/4" x 1"	3.44
092-0634	1436-131	1" x 3/4"	3.09

PVC Hose Adapter (Male Hose Thd x Ins)



Part #	Mfg #	Size	Price
092-9090	1436-007MHT	3/4"	3.11

PVC Red Hose Adapter (Male Hose Thd x Ins)



Part #	Mfg #	Size	Price
092-9098	1436-102MHT	3/4" x 1"	3.40

Plastic Pressure Pipe & Fittings

INDEPENDENT WHOLESALE DISTRIBUTOR

PVC-PP Insert Fittings

PVC 90° Elbow (Insert)



Part #	Mfg #	Size	Price
092-1448	1406-005	1/2"	2.09
092-1464	1406-007	3/4"	2.55
092-1480	1406-010	1"	2.82
092-1502	1406-012	1-1/4"	3.15
092-1528	1406-015	1-1/2"	3.72
092-1544	1406-020	2"	5.19

PVC 90° Elbow (Ins x FPT)



Part #	Mfg #	Size	Price
092-1682	1407-005	1/2"	2.35
092-1704	1407-007	3/4"	2.55
092-1720	1407-010	1"	3.27
092-1738	1407-012	1-1/4"	4.85
092-1762	1407-015	1-1/2"	5.53

PVC 90° Reducing Elbow (Ins x FPT)



Part #	Mfg #	Size	Price
092-1922	1407-101	3/4" x 1/2"	2.41
092-1948	1407-130	1" x 1/2"	2.55
092-1964	1407-131	1" x 3/4"	2.96
092-1980	1407-166	1-1/4" x 1/2"	4.38
092-2004	1407-167	1-1/4" x 3/4"	4.38
092-2020	1407-168	1-1/4" x 1"	4.38

PVC 90° Elbow (Ins x MPT)



Part #	Mfg #	Size	Price
092-4566	1413-005	1/2"	2.62
092-0000	1413-007	3/4"	3.64
092-0026	1413-010	1"	4.76

Couplings (Continued)

PVC 90° Elbow (Ins x MPT)

Part #	Mfg #	Size	Price
092-0042	1413-012	1-1/4"	6.32
092-0068	1413-015	1-1/2"	8.40

PVC 90° Reducing Elbow (Ins x MPT)

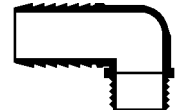

Part #	Mfg #	Size	Price
092-5690	1413-101	3/4" x 1/2"	4.53
092-5692	1413-130	1" x 1/2"	5.16
092-5693	1413-131	1" x 3/4"	5.54

PVC Side Outlet Elbow (Ins x Ins x FPT)



Part #	Mfg #	Size	Price
092-3900	1414-101	3/4" x 3/4" x 1/2"	6.01
092-3902	1414-130	1" x 1" x 1/2"	6.45
092-3904	1414-131	1" x 1" x 3/4"	6.45

PVC Plug (Insert)



Part #	Mfg #	Size	Price
092-3838	1449-005	1/2"	1.89
092-3846	1449-007	3/4"	1.98
092-3854	1449-010	1"	2.66
092-3862	1449-012	1-1/4"	3.38
092-3870	1449-015	1-1/2"	3.68
092-3888	1449-020	2"	6.48

PVC Tee (Insert)



Part #	Mfg #	Size	Price
092-2642	1401-005	1/2"	2.28
092-2668	1401-007	3/4"	2.47
092-2684	1401-010	1"	3.21

INDEPENDENT WHOLESALE DISTRIBUTOR

Prices and Specifications Subject to Change.



PVC-PP Insert Fittings

Couplings (Continued) PVC Tee (Insert)

Part #	Mfg #	Size	Price
092-2706	1401-012	1-1/4"	5.02
092-2722	1401-015	1-1/2"	5.69
092-2748	1401-020	2"	11.23

PVC Reducing Tee (Insert)



Part #	Mfg #	Size	Price
092-2886	1401-101	3/4" x 3/4" x 1/2"	2.79
092-3652	1401-102	3/4" x 3/4" x 1"	7.09
092-2908	1401-130	1" x 1" x 1/2"	3.27
092-2924	1401-131	1" x 1" x 3/4"	3.30
092-4008	1401-156	1-1/4" x 1" x 1/2"	6.12
092-2966	1401-167	1-1/4" x 1-1/4" x 3/4"	4.30
092-2982	1401-168	1-1/4" x 1-1/4" x 1"	4.30
092-3022	1401-210	1-1/2" x 1-1/2" x 3/4"	7.50
092-3048	1401-211	1-1/2" x 1-1/2" x 1"	7.50
092-3064	1401-212	1-1/2" x 1-1/2" x 1-1/4"	7.50
092-3160	1401-249	2" x 2" x 1"	10.68
092-3186	1401-250	2" x 2" x 1-1/4"	11.17
092-3208	1401-251	2" x 2" x 1-1/2"	11.50

PVC Tee (Ins x Ins x FPT)



Part #	Mfg #	Size	Price
092-3240	1402-005	1/2"	2.47
092-3266	1402-007	3/4"	3.72
092-3282	1402-010	1"	4.38
092-3304	1402-012	1-1/4"	6.43
092-3320	1402-015	1-1/2"	11.17
092-3346	1402-020	2"	13.85

PVC Reducing Tee (Ins x Ins x FPT)



Part #	Mfg #	Size	Price
092-3362	1402-101	3/4" x 3/4" x 1/2"	3.09
092-3388	1402-130	1" x 1" x 1/2"	4.05

Couplings (Continued)

PVC Reducing Tee (Ins x Ins x FPT)

Part #	Mfg #	Size	Price
092-3400	1402-131	1" x 1" x 3/4"	4.05
092-3442	1402-166	1-1/4" x 1-1/4" x 1/2"	5.53
092-3468	1402-167	1-1/4" x 1-1/4" x 3/4"	6.09
092-3484	1402-168	1-1/4" x 1-1/4" x 1"	6.43
092-3506	1402-210	1-1/2" x 1-1/2" x 3/4"	10.04
092-3522	1402-211	1-1/2" x 1-1/2" x 1"	10.04
092-3564	1402-248	2" x 2" x 3/4"	12.03
092-3580	1402-249	2" x 2" x 1"	13.22
092-3628	1402-251	2" x 2" x 1-1/2"	13.85

PVC Side Outlet Tee (Ins x FPT)

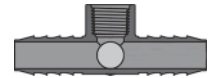

Part #	Mfg #	Size	Price
092-3914	1416-007	3/4" x 3/4"	7.75
092-3910	1416-101	3/4" x 1/2"	7.75
092-3918	1416-130	1" x 1/2"	8.23
092-3920	1416-131	1" x 3/4"	

PVC Spiral Barb Tee (Ins x Ins x Spiral Barb)



Part #	Mfg #	Size	Price
092-9010	1401-099	3/4" x 3/8"	3.55
092-9012	1401-129	1" x 3/8"	3.88

PVC Cross (Insert)



Part #	Mfg #	Size	Price
092-0614	1420-007	3/4"	5.97
092-4806	1420-010	1"	7.42

Plastic Pressure Pipe & Fittings

INDEPENDENT WHOLESALE DISTRIBUTOR

CPVC Pipe & Fittings

CPVC CTS Pipe

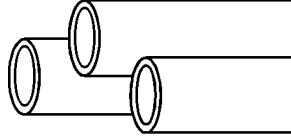

Part #	Mfg #	Size	Price
134-0144	CTS-005	1/2" x 10'	1.44
134-0160	CTS-007	3/4" x 10'	2.60
134-0120	CTS-010	1" x 10'	5.33
134-0124	CTS-015	1-1/2" x 10'	10.47

CPVC CTS Fittings CPVC CTS Coupling (Slip Socket)



Part #	Mfg #	Size	Price
134-0208	4129-005	1/2"	0.94
134-0224	4129-007	3/4"	1.25

CPVC CTS Male Adapter (MPT x S)



Part #	Mfg #	Size	Price
134-0628	4136-005	1/2"	1.20
134-0652	4136-007	3/4"	2.01

CPVC CTS SS Reinforced Female Adapter (S x FPT)



Part #	Mfg #	Size	Price
134-0290	4135-005SR	1/2"	10.87
134-0304	4135-007SR	3/4"	11.94

CPVC CTS Reducer Bushing (Spgt x S)



Part #	Mfg #	Size	Price
134-0694	4137-101	3/4" x 1/2"	1.42

CPVC CTS Cap (Slip Socket)



Part #	Mfg #	Size	Price
134-0556	4147-005	1/2"	1.03
134-0580	4147-007	3/4"	1.30

CPVC CTS 45° Elbow (Slip Socket)



Part #	Mfg #	Size	Price
134-0434	4117-005	1/2"	1.44
134-0468	4117-007	3/4"	2.50

CPVC CTS 90° Elbow (Slip Socket)



Part #	Mfg #	Size	Price
134-0370	4106-005	1/2"	1.13
134-0396	4106-007	3/4"	1.87

CPVC CTS 90° Street Elbow (Spgt x S)



Part #	Mfg #	Size	Price
134-0968	4109-005	1/2"	1.34
134-1008	4109-007	3/4"	2.14

Plastic Pressure Pipe & Fittings



CPVC Pipe & Fittings

CPVC CTS Drop Ear 90° Elbow (Slip Socket)

- Fitting with bracket



Part #	Mfg #	Size	Price
134-1104	DE4106-005	1/2"	3.44

CPVC CTS Tee (Slip Socket)



Part #	Mfg #	Size	Price
134-0492	4101-005	1/2"	1.47
134-0522	4101-007	3/4"	2.74

Couplings

Poly-Stretch Coupling

- Molded plastic fitting designed for use in repairing polyethylene sprinkler pipe

Part #	Mfg #	Size	Price
094-3010	PSC-07	3/4"	10.42
094-3011	PSC-10	1"	11.25
094-3012	PSC-12	1-1/4"	16.80
094-3013	PSC-15	1-1/2"	19.44
094-3014	PSC-20	2"	30.29

Plastic Pressure Pipe & Fittings

INDEPENDENT WHOLESALE DISTRIBUTOR

Steel Insert Fittings

Steel Insert Fittings

Steel Male Adapter (MPT x Ins)

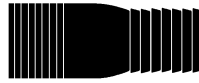

Part #	Mfg #	Size	Price
089-0000	MAS2	1/2"	1.96
089-0122	MAS3	3/4"	2.49
089-0244	MAS4	1"	3.20
089-0366	MAS5	1-1/4"	4.13
089-0488	MAS6	1-1/2"	10.01
089-0606	MAS8	2"	14.33

Steel Extra Long Male Adapter (MPT x Ins)

Part #	Mfg #	Size	Price
089-0367	XS5	1-1/4"	16.28

Steel Reducing Male Adapter (MPT x Ins)



Part #	Mfg #	Size	Price
089-0246	RAS4-3	1" x 3/4"	12.41
089-0364	RAS5-4	1-1/4" x 1"	16.54
089-0368	RAS6-5	1-1/2" x 1-1/4"	32.09

Steel Reducing Male Adapter (Ins x MPT)



Part #	Mfg #	Size	Price
089-0486	SAS6-5	1-1/2" x 1-1/4"	18.90

Steel Female Adapter (FPT x Ins)



Part #	Mfg #	Size	Price
089-0684	FAS4	1"	41.52
089-0692	FAS6	1-1/2"	32.71
089-0696	FAS8	2"	34.62

Steel Coupling (Insert)



Part #	Mfg #	Size	Price
089-0728	CS2	1/2"	1.84
089-0840	CS3	3/4"	2.27
089-0962	CS4	1"	2.82
089-1086	CS5	1-1/4"	4.75
089-1204	CS6	1-1/2"	5.94
089-1326	CS8	2"	7.49

Stainless Steel Insert Fittings

Stainless Steel Coupling

- For flexible polyethylene plastic pipe



Part #	Mfg #	Size	Price
089-2719	SSRCP75	3/4" x 3/4"	5.37
089-2720	SSRCP100	1" x 1"	10.52
089-2721	SSRCP125	1-1/4" x 1-1/4"	11.78
089-2722	SSRCP150	1-1/2" x 1-1/2"	18.30
089-2723	SSRCP200	2" x 2"	27.13

Stainless Steel Male Adapter

- For coiled plastic pipe to submersible pump



Part #	Mfg #	Size	Price
089-2790	SSMA75	3/4" x 3/4"	8.94
089-2791	SSMA100	1" x 1"	14.30
089-2792	SSMA125	1-1/4" x 1-1/4"	16.30

INDEPENDENT WHOLESALE DISTRIBUTOR

Prices and Specifications Subject to Change.

Page 3 - 39

Steel Insert Fittings

Stainless Steel Insert Fittings (Continued)

Stainless Steel Male Adapter

Part #	Mfg #	Size	Price
089-2794	SSMA1025	1-1/4" x 1"	15.67
089-2796	SSRMA150	1-1/2" x 1-1/2"	16.83
089-2798	SSRMA200	2" x 2"	22.72

Stainless Steel Female Adapter

- Plastic pipe to female iron pipe
- Full length of insert barbs
- Rounded shoulders



Part #	Mfg #	Size	Price
089-2800	SSFA75	3/4"	7.89
089-2801	SSFA100	1"	12.62
089-2802	SSFA125	1-1/4"	15.15
089-2803	SSFA150	1-1/2"	21.03
089-2804	SSFA200	2"	27.45

Stainless Steel Insert Elbow

Part #	Mfg #	Size	Price
089-2810	SSDE100	1"	21.03
089-2811	SSDE125	1-1/4"	28.92



SS Hydrant Elbows



Part #	Mfg #	Description	Price
089-2748	SSHE75	3/4" x 3/4" Stainless Steel Elbow Discharge - Insert x MIP	12.94
089-2754	SSHE1000	1" x 1" Stainless Steel Elbow Discharge - Insert x MIP	19.77
089-2750	SSHE100	1" x 3/4" Hydrant Elbow - Insert x MIP	15.88

Plastic Pressure Pipe & Fittings

Clamps



Ideal Clamps

IDEAL® Hy-Gear 68 Series Clamp

- All SS 9/16" Band and housing
- 5/16" Hex-head screw



Part #	Mfg #	Size	Price
164-0018	6806	3/8" - 7/8"	1.89
164-0020	6808	7/16" - 1"	1.89
164-0026	6812	1/2" - 1-1/4"	1.92
164-0034	6816	11/16" - 1-1/2"	1.92
164-0050	6820	3/4" - 1-3/4"	1.96
164-0054	6824	1" - 2"	1.96
164-0084	6832	1-1/2" - 2-1/2"	1.98
164-0076	6836	3/4" - 2-3/4"	2.07
164-0092	6840	1" - 3"	2.28
164-0094	6844	1-1/4" - 3-1/4"	2.65
164-0096	6848	1-1/2" - 3-1/2" 1/2" Band	2.65
164-0098	6852	1-3/4" - 3-3/4"	2.77
164-0100	6856	2" - 4"	2.77
164-0106	6864	2-1/2" - 4-1/2"	3.05
164-0110	6872	3" - 5"	3.19

IDEAL® Micro-Gear Lox-On® 69 Series Clamp

- SS 1/2" Band and housing
- 5/16" Hex-head screw
- For extra-tough installations
- Double-locking security and high band tension for high sealing pressures



Part #	Mfg #	Size	Price
164-0118	6920	11/16" - 1-3/4"	5.66
164-0114	6932	11/16" - 2-5/8"	5.71

SS T-Bolt Clamp

- T-Bolt: 1/4" 300 SS
- Hex Nut: 7/16" 300 SS, Nylon Insert
- Band: 3/4", 300 SS
- Bridge: 3/4", 300 SS



Part #	Mfg #	Size	Price
164-0198	30011-01636	1-5/8" - 1-7/8"	14.42
164-1000	30011-0188	1-7/8" - 2-3/16"	14.65
164-1004	30011-0250	2-1/2" - 2-13/16"	15.58



Stainless Steel Clamps

- Corrosion-resistant and rustproof
- Interlocked housing and band design strengthens under tension to ensure a positive seal
- All stainless steel band housing and screw
- Bands have additional slots to accommodate dimensional range



Part #	Mfg #	Size	Price
454-1820	HAS-88	4-3/32" to 6"	6.89
454-1825	HAS-104	5" to 7"	7.64
454-1830	HAS-128	6-1/2" to 8-1/2"	9.01
454-1835	HAS-152	8" to 10"	9.93
454-1838	HAS-164	8-3/4" to 10-3/4"	10.31
454-1840	HAS-184	9-7/8" to 12"	11.09
454-1845	HAS-212	11-3/4" to 13-3/4"	13.15

Brass Insert Fittings

Yellow Brass Insert Fittings

Yellow Brass Male Adapter (Ins x SWT)

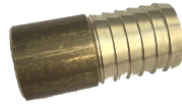

Part #	Mfg #	Size	Price
090-0028	YBM3	3/4"	8.04
090-0044	YBM4	1"	15.96
090-0060	YBM5	1-1/4"	15.13
090-0086	YBM6	1-1/2"	23.97

Cast Yellow Brass Tee (Insert)



Part #	Mfg #	Size	Price
090-1966	YBT4-3	1" x 3/4"	81.36

Cast Yellow Brass Female Tee (Ins x Ins x FPT)



Part #	Mfg #	Size	Price
090-2160	YBTF3	3/4"	114.90
090-2240	YBTF4	1"	198.39
090-2208	YBTF4-3	1" x 3/4"	145.37
090-6050	YBTF5	1-1/4"	178.65

Red Brass Insert Fittings

Red Brass Coupling (Insert)



Part #	Mfg #	Size	Price
090-5006	CB2	1/2"	8.43
090-5007	CB3	3/4"	16.93
090-5008	CB4	1"	19.39
090-5009	CB5	1-1/4"	24.17
090-5010	CB6	1-1/2"	28.86
090-5011	CB8	2"	45.76

Red Brass Reducing Coupling (Insert)



Part #	Mfg #	Size	Price
090-0960	RCB4-3	1" x 3/4"	39.42
090-0965	RCB5-4	1-1/4" x 1"	60.41
090-0967	RCB6-5	1-1/2" x 1-1/4"	69.34

Red Brass Insert Coupling (Insert)

- Extra Long



Part #	Mfg #	Size	Price
090-0885	CB-4TLF	1"	50.55

Red Brass Reducing Adapter (MPT x Ins)



Part #	Mfg #	Size	Price
090-0248	RAB3-2	3/4" x 1/2"	50.79
090-0264	RAB4-3	1" x 3/4"	13.83
090-0290	RAB5-4	1-1/4" x 1"	23.77
090-0302	RAB6-5	1-1/2" x 1-1/4"	95.96
090-0328	RAB8-6	2" x 1-1/2"	101.09

Red Brass Reducing Adapter (Ins x MPT)



Part #	Mfg #	Size	Price
090-0260	SAB3-2	3/4" x 1/2"	24.65
090-0286	SAB4-3	1" x 3/4"	16.00
090-0298	SAB5-4	1-1/4" x 1"	24.48

Plastic Pressure Pipe & Fittings

Brass Insert Fittings

Cast Red Brass Imported Rope Adapter (MPT x Ins)

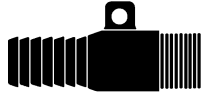

Part #	Mfg #	Size	Price
090-5100	BRA4T	1"	24.20

Cast Red Brass Extra Long Male Adapter (MPT x Ins)



Part #	Mfg #	Size	Price
090-0296	XB4T	1"	32.45
090-0301	XB5T	1-1/4"	35.31

Cast Red Brass Imported Reducing Rope Adapter (MPT x Ins)

Part #	Mfg #	Size	Price
090-5102	BRA5-4T	1-1/4" x 1"	24.54

Red Brass Male Adapter (MPT x Ins)



Part #	Mfg #	Size	Price
090-5050	MAB2	1/2"	8.14
090-5051	MAB3	3/4"	9.56
090-5052	MAB4	1"	18.23
090-5053	MAB5	1-1/4"	19.82
090-5054	MAB6	1-1/2"	28.18
090-5055	MAB8	2"	38.98

Red Brass Female Adapter (FPT x Ins)



Part #	Mfg #	Size	Price
090-0590	FAB2	1/2"	24.31
090-0591	FAB3	3/4"	14.33
090-0592	FAB4	1"	19.93
090-0593	FAB5	1-1/4"	31.72
090-0682	FAB6	1-1/2"	57.09
090-0704	FAB8	2"	215.05

Red Brass Imported 90° Elbow (Insert)



Part#	Mfg #	Size	Price
090-1328	LB3TLF	3/4"	16.88
090-1344	LB4TLF	1"	19.62
090-1360	LB5TLF	1-1/4"	41.38



Red Brass Hydrant Elbow



Part #	Mfg #	Size	Price
495-0152	RBHENL75	3/4"	12.72
495-0178	RBHENL100	1" x 3/4"	15.14



Red Brass Imported Lead-Free Hydrant 90° Elbow (MPT x INS)



Part #	Mfg #	Size	Price
090-1588	HE-4TLF	1"	20.61

Cast Red Brass Extra Long Hydrant Elbow (MPT x INS)

Part #	Mfg #	Size	Price
090-1845	HE-4XLLF	1"	36.13

Brass Insert Fittings

Red Brass Imported Tee (Insert)

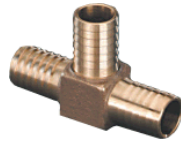

Part #	Mfg #	Size	Price
090-1802	TB3TLF	3/4"	19.96
090-1828	TB4TLF	1"	27.79
090-1844	TB5TLF	1-1/4"	47.77



Cast Red Brass Hydrant Tee (MPT x INS x INS)



Part #	Mfg #	Size	Price
090-1970	HT-4TLF	1"	25.05
090-1968	HT4-3TLF	1" x 3/4"	26.26



Dixon Cam & Groove

Type A Andrews/Boss-Lock Adapter (Male Coupler x FPT)

- Aluminum finish



Part #	Mfg #	Size	Price
780-0515	150-A-AL	1-1/2"	21.23
780-0520	200-A-AL	2"	23.31
780-0525	250-A-AL	2-1/2"	34.85
780-0530	300-A-AL	3"	33.73
780-0540	400-A-AL	4"	75.62

Type E Andrews/Boss-Lock Adapter (Male Coupler x Hose Shank)

- Aluminum finish



Part #	Mfg #	Size	Price
780-0715	150-E-AL	1-1/2"	27.84
780-0720	200-E-AL	2"	30.70
780-0725	250-E-AL	2-1/2"	42.80
780-0730	300-E-AL	3"	47.34
780-0740	400-E-AL	4"	85.43

Type F Andrews/Boss-Lock Adapter (Male Coupler x MPT)

- Aluminum finish



Part #	Mfg #	Size	Price
780-0765	150-F-AL	1-1/2"	24.03
780-0770	200-F-AL	2"	25.49
780-0775	250-F-AL	2-1/2"	46.16
780-0780	300-F-AL	3"	46.10
780-0790	400-F-AL	4"	87.33

Type DP Andrews/Boss-Lock Dust Plug

- Aluminum finish



Part #	Mfg #	Size	Price
780-0710	150-DP-AL	1-1/2"	24.43
780-0712	200-DP-AL	2"	21.57
780-0714	250-DP-AL	2-1/2"	33.00
780-0716	300-DP-AL	3"	31.09
780-0718	400-DP-AL	4"	46.10

Plastic Pressure Pipe & Fittings

Cam & Groove Fittings

Type C Andrews Cam & Groove Coupling (Female Coupler x Hose Shank)

- Aluminum finish



Part #	Mfg #	Size	Price
780-0615	150-C-AL	1-1/2"	43.98
780-0620	200-C-AL	2"	45.77
780-0630	300-C-AL	3"	72.26
780-0640	400-C-AL	4"	98.25

Type C Boss-Lock Cam & Groove Coupling (Female Coupler x Hose Shank)

- Aluminum finish



Part #	Mfg #	Size	Price
780-0547	AC250	2-1/2"	70.08

Type D Andrews Cam & Groove Coupling (Female Coupler x FPT)

- Aluminum finish



Part #	Mfg #	Size	Price
780-0665	150-D-AL	1-1/2"	39.49
780-0670	200-D-AL	2"	43.42
780-0680	300-D-AL	3"	66.21
780-0690	400-D-AL	4"	93.83

Type D Boss-Lock Cam & Groove Coupling (Female Coupler x FPT)

- Aluminum finish



Part #	Mfg #	Size	Price
780-0675	AD250	2-1/2"	83.19

Type B Andrews Cam & Groove Coupling (Female Coupler x MPT)

- Aluminum finish



Part #	Mfg #	Size	Price
780-0565	150-B-AL	1-1/2"	34.62
780-0570	200-B-AL	2"	42.35
780-0580	300-B-AL	3"	67.73
780-0590	400-B-AL	4"	97.30

Type B Boss-Lock Cam & Groove Coupling (Female Coupler x MPT)

- Aluminum finish



Part #	Mfg #	Size	Price
780-0575	AB250	2-1/2"	84.08

Andrews Type DC Dust Cap

- Aluminum finish



Part #	Mfg #	Size	Price
780-0700	150-DC-AL	1-1/2"	39.49
780-0702	200-DC-AL	2"	36.47
780-0704	300-DC-AL	3"	49.52
780-0706	400-DC-AL	4"	65.09

Plastic Pressure Pipe & Fittings

Cam & Groove Fittings

Type H Boss-Lock Dust Cap

- Aluminum finish



Part #	Mfg #	Size	Price
780-0703	AH250	2-1/2"	59.49

Cam & Groove Handle

- Sintered stainless steel
- Includes handle, ring and pin



Part #	Mfg #	Size	Price
780-0850	200HRP-SP	1-1/4" to 2-1/2"	8.41
780-0852	300HRP-SP	3" to 5"	9.98

Gaskets

Buna-N Gasket

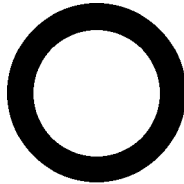

Part #	Mfg #	Size	Price
780-0798	150G-BU	1-1/2"	1.74
780-0800	200G-BU	2"	1.57
780-0799	250G-BU	2-1/2"	1.91
780-0810	300G-BU	3"	1.97
780-0820	400G-BU	4"	2.58

Hose Clamps

Style K Universal Preformed Band Clamp

- Stainless steel
- Can be center punched or rolled over
- Clamps = 300 Series stainless steel
- Buckles = 302 series stainless steel



Part #	Mfg #	Width	ID Size	Price
780-1700	KS87501	3/4"	2"	5.16
780-1702	KS97501	3/4"	2-1/4"	5.21
780-1704	KS107501	3/4"	2-1/2"	5.44
780-1706	KS117501	3/4"	2-3/4"	5.66
780-1708	KS127501	3/4"	3"	5.94
780-1710	KS147501	3/4"	3-1/2"	6.50

Hose Clamps (Continued)

Style K Universal Preformed Band Clamp

Part #	Mfg #	Width	ID Size	Price
780-1712	KS167501	3/4"	4"	7.17

Band Clamp Tools

Band Clamp Clamping Tool

- For band and buckles

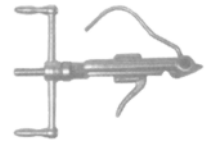

Part #	Mfg #	Description	Price
780-1610	51960	Screw Action Tool	180.93

Band Clamp Clamping Tool Adapter

- For installing preformed clamps



Part #	Mfg #	Description	Price
780-1615	51970	Adapter for 51960	161.88

Shank Type Fittings

King Combination Nipple

King Combination Unplated Steel Nipple (NPT)



Part #	Mfg #	Size	Price
780-1072	ST-25	2"	15.74
780-1075	ST-30	2-1/2"	25.88
780-1080	ST-35	3"	30.87
780-1090	ST-40	4"	47.67

King Combination Brass Nipple (NPT)

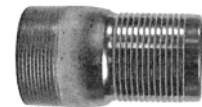

Part #	Mfg #	Size	Price
780-1073	BST-25	2"	80.27
780-0980	BST-30	2-1/2"	130.80
780-0982	BST-35	3"	182.27

INDEPENDENT WHOLESALE DISTRIBUTOR

Cam & Groove Fittings

Shank Type Fittings (Continued)

King Combination Nipple

King Combination Brass Nipple (NPT)

Part #	Mfg #	Size	Price
780-0984	BST-40	4"	338.05

Strainers and Skimmers

Standard Round Hole Strainer (NPSM)

- Zinc-plated steel



Part #	Mfg #	Size	Price
780-1143	RHS20	1-1/2"	34.12
780-1145	RHS25	2"	34.12
780-1148	RHS30	2-1/2"	43.64
780-1150	RHS35	3"	50.53
780-1152	RHS40	4"	70.81

Fire Hose Fittings

Brass Female to Male Hex Nipple



Part #	Mfg #	Size	Price
780-1650	FM1515F	1-1/2" FNPT x 1-1/2" MNST	27.17
780-1654	FM1525F	1-1/2" FNPT x 2-1/2" MNST	89.18
780-1658	FM2015F	2" FNPT x 1-1/2" MNST	37.09
780-1662	FM2025F	2" FNPT x 2-1/2" MNST	107.10

Double Male Hex Nipple

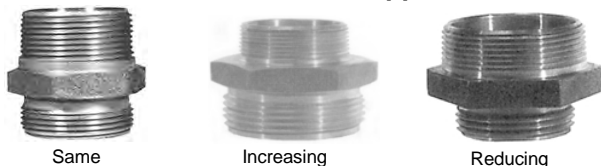

Part #	Mfg #	Size	Price
780-1516	DMH1515F	1-1/2" MNPT x 1-1/2" MNST	24.99
780-1518	DMH1525F	1-1/2" MNPT x 2-1/2" MNST	82.96
780-1519	DMH2015F	2-1/2" MNPT x 1-1/2" MNST	51.76
780-1521	DMH2025F	2" MNPT x 2-1/2" MNST	66.61

Fire Hose Fittings (Continued)

Double Male Hex Nipple

Part #	Mfg #	Size	Price
780-1520	DMH2525F	2-1/2" MNPT x 2-1/2" MNST	70.58

Brass Hydrant Adapters Pin Lug



Part #	Mfg #	Size	Price
780-1530	HA2576	2-1/2" NST x 3/4" GHT	38.65
780-1523	HA2515T	2-1/2" NST x 1-1/2" NPSH	39.49
780-1524	HA2520T	2-1/2" NST x 2" NPSH	37.98

Brass Double Female Swivel Adapter with Pin Lug (FPT)

- Cast brass finish



Part #	Mfg #	Size	Price
780-1560	DFP2525F	2-1/2"	230.28

Brass Male Swivel Adapter with Pin Lug (FPT x MPT)

- Cast brass finish



Part #	Mfg #	Size	Price
780-1800	SM150F	1-1/2" x 1-1/2"	97.80
780-1804	SM25F15T	2-1/2" x 1-1/2"	209.66
780-1808	SM25F20T	2-1/2" x 2"	197.84

Fire Hose Accessories



Part #	Mfg #	Description	Price
780-1680	FNB150S	1-1/2" NPS Polycarbonate Fog Nozzle with Bumper	57.70

INDEPENDENT WHOLESALE DISTRIBUTOR

Prices and Specifications Subject to Change.

Hose

Hoses

PVC Lay Flat Discharge Hose (Blue)

- Discharge hose for water, light chemicals and pumping service in agricultural, rental, construction, marine and irrigation industries
- PVC reinforced w/3-ply polyester yarns
- Temperature range: -5°F to 130°F

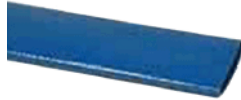

Part #	Mfg #	Size (ID)	Price
780-0020	13027005	2"	1.25
780-0024	13027501	2-1/2"	1.32
780-0030	13028001	3"	2.25
780-0040	13028508	4"	2.83

PVC Water Suction Hose - Style G (Green)

- Suction/discharge hose for water, light chemicals, and pumping service in agricultural, rental, construction, marine and irrigation industries
- Smooth bore hose
- Flexible abrasion-resistant extruded PVC with rigid PVC helix



Part #	Mfg #	Size	Price
780-0070	12023006	2"	3.87
780-0075	12023502	2-1/2"	7.04
780-0080	12024002	3"	7.59
780-0090	12024509	4"	13.31



Viega PureFlow® Manifolds

MANABLOC® - Compression

- Compression port adapters
- Homerun distribution manifold
- Factory assembled with valves
- Color-coded ports for hot and cold water
- Zero Lead™
- Supply connections sold separately

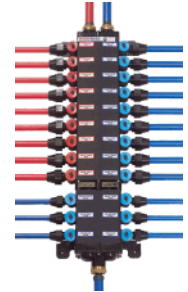

Part #	Mfg #	Size	Hot/Cold	Price
161-6008	36243	24 Ports: 1/2"	9/15	433.24
161-6012	36303	30 Ports: 1/2"	12/18	534.54
161-6016	36363	36 Ports: 1/2"	14/22	619.28
161-6000	36144	14 Ports: 1/2"	6/8	308.37
161-6002	50143	14 Ports: 1/2" Crimp Connection	6/8 w/	294.97
161-6006	50243	24 Ports: 1/2" Crimp Connection	9/15 w/	414.40
161-6010	50303	30 Ports: 1/2" Crimp Connection	12/18 w/	511.28
161-6014	50363	36 Ports: 1/2" Crimp Connection	14/22 w/	592.37

MANABLOC® Manapanel Access Panel

- Plastic access panel for use with MANABLOC® or other plumbing applications, such as providing access to tub and shower valves
- Can be mounted to open vertically or horizontally
- Access panel only, need to add MANABLOC® fittings



Part #	Mfg #	Size	Price
161-5150	50718	14" x 18", 14 Maximum Ports	73.38
161-5154	50726	14" x 26", 14 to 16 Ports	96.41
161-5158	50730	14" x 30", 18 to 24 Ports	109.91
161-5162	50739	14" x 39", 24 to 36 Ports	134.97

Plastic Pressure Pipe & Fittings

PEX Products

MANABLOC®/MiniBloc™ Accessories

PEX Port Safety Cap

- Zero Lead™



Part #	Mfg #	Size	Price
161-5050	36205	1/2"	2.18

MANABLOC® Mounting Strap

- Pair of mounting straps 
- Pre-drilled to mount on 16" center studs
- Stamped from 18ga zinc-plated steel
- Includes (4) screws

Part #	Mfg #	Description	Price
161-5010	45716	(2) Mounting Straps	6.53

MANABLOC® Wrench

- Use with compression MANABLOC® or MiniBloc™ only



Part #	Mfg #	Size	Price
161-5600	50631	3/8" & 1/2"	26.18

MANABLOC® T-Handle

- Replacement T-handle for MANABLOC® or MiniBloc™ valve



Part #	Mfg #	Description	Price
161-5115	50601	Red Plastic with Tag	1.60

MANABLOC® Fittings

Part #	Mfg #	Description	Price
161-5404	46656	1 MPT x MANBLOC Supply Line FTG LF	34.07
161-6150	46414	3/4 BRS INS x MANBLOC Supply Line FTG LF	16.47
161-6152	46416	1 BRS INS x MANBLOC Supply Line FTG LF	27.28



Connecting Technology

Tools

PEX CinchTool™

- One tool installs all sizes of CinchClamps™
- For PEX only



Part #	Mfg #	Order #	Description	Price
363-3360	9252SDPD	9252SCPDP	Pex Clamp Pincer	171.39
	P	Tool		

Stainless Steel CinchClamp™

- Ratcheting tool provides easy one-tool assembly
- Connections can be dry-fit and made with wet tubing
- PEX Pipe must be above 32°F to ensure a perfect seal



Part #	Mfg #	Order #	Size	Qty	Price
363-3310	PCCC2X-1	81004993	3/8"	100	0.57
				00	
363-3320	16707872-	1670782	1/2"	100	0.66
	100G				
363-3330	16707955-	16707955	3/4"	50	0.85
	50G				
363-3340	16704150-	16704150	1"	50	1.14
	50G				

Viega PureFlow® Tubing

ViegaPEX™ Coil

- White
- ASTM F876/F877
- PEX 5006 (CL5)
- Zero Lead™



Part #	Mfg #	Size	OD	Price
161-0170	32011	1/4" x 100'	3/8"	0.45
161-0175	32001	3/8" x 100'	1/2"	0.50
161-0185	32021	1/2" x 100'	5/8"	0.52
161-0195	32041	3/4" x 100'	7/8"	0.94
161-0197	32045	3/4" x 500'	7/8"	0.94

INDEPENDENT WHOLESALE DISTRIBUTOR

Prices and Specifications Subject to Change.

Page 3 - 49

PEX Products

Viega PureFlow® Tubing (Continued)

ViegaPEX™ Coil

Part #	Mfg #	Size	OD	Price
161-0261	32061	1" x 100'	1-1/8"	1.61

ViegaPEX™ Straight Length

- White
- ASTM F876/F877
- PEX 5006 (CL5)
- Zero Lead™



Part #	Mfg #	Size	Price
161-0252	33000	3/8" x 20'	0.41
161-0254	33020	1/2" x 20'	0.52
161-0256	33045	3/4" x 20'	0.94
161-0260	33061	1" x 20'	1.61

ViegaPEX™ Coil

- Red
- ASTM F876/F877
- PEX 5006 (CL5)
- Zero Lead™



Part #	Mfg #	Size	Price
161-0312	32125	1/2" x 500'	0.52

ViegaPEX™ Straight Length

- Red
- ASTM F876/F877
- PEX 5006 (CL5)
- Zero Lead™



Part #	Mfg #	Size	Price
161-0311	33120	1/2" x 20'	0.52
161-0314	33145	3/4" x 20'	0.94

ViegaPEX™ Coil

- Blue
- ASTM F876/F877
- PEX 5006 (CL5)
- Zero Lead™



Part #	Mfg #	Size	Price
161-0310	32225	1/2" x 500'	0.52

ViegaPEX™ Straight Length

- Blue
- ASTM F876/F877
- PEX 5006 (CL5)
- Zero Lead™



Part #	Mfg #	Size	Price
161-0313	33240	1/2" x 20'	0.52
161-0315	33265	3/4" x 20'	0.94

ViegaPEX™ Ultra Straight Length

- Black
- ASTM F876/F877
- PEX 5306 (CL5)
- Up to 6 months UV resistance
- Zero Lead™



Part #	Mfg #	Size	Price
166-3020	35745	3/4" x 20'	0.94
166-3025	35761	1" x 20'	1.61
166-5010	35771	1 1/4" x 20'	2.58
166-5014	35781	1 1/2" x 20'	3.62
166-5018	35791	2" x 20'	8.85

PEX Pipe Support Trays

- For use with clevis hangers and/or coated ring clamps to reduce number of support hangers required for hanging PEX tubing.
- 24 Gauge Galvanized Metal
- QAI Certified to ASTM E84 FS/SD (25/50)



Part #	Mfg #	Size	Price
161-2396	68430	1" x 10'	26.71
161-2398	68431	1 - 1/4" x 10'	30.79
161-2400	68432	1 1/2" x 10'	32.38

Plastic Pressure Pipe & Fittings

PEX Products

Viega PureFlow® Tubing (Continued)

PEX Pipe Support Trays

Part #	Mfg #	Size	Price
161-2402	68433	2" x 10'	45.77

ProRadiant™ Tubing

FostaPEX® Tubing Coil

- Silver
- Form stable
- For use with Viega PEX Press fittings only
- ASTM F876/F877
- PEX 5006 (CL5)
- Extended UV resistance
- Zero Lead™



Part #	Mfg #	Size	Price
166-0400	35020	1/2" x 150'	1.87
166-0403	35021	1/2" x 400'	1.87
166-0401	35040	3/4" x 150'	2.65
166-0402	35060	1" x 150'	4.74

FostaPEX® Straight Length

- Silver
- Form stable
- For use with Viega PEX Press fittings only
- ASTM F876/F877
- PEX 5006 (CL5)
- Extended UV resistance
- Zero Lead™



Part #	Mfg #	Size	Price
166-0410	35520	1/2" x 20'	1.87
166-0411	35540	3/4" x 20'	2.65
166-0412	35560	1" x 20'	4.74



PureFlow® PEX Crimp Fittings

Viega PEX Brass Coupling (Crimp)

- Zero Lead™ brass



Part #	Mfg #	Size	Price
161-2610	46432	1/2" x 3/8"	2.09
161-2611	46434	1/2" x 1/2"	1.48
161-2620	46441	1/2" x 3/4"	2.98
161-2621	46444	3/4" x 3/4"	1.86
161-2630	46454	1" x 3/4"	3.71
161-2635	46455	1" x 1"	3.48

Viega PEX Crimp Brass Adapter (Crimp x PB)

- Zero Lead™
- Use Viega PEX Crimp ring V5019.9 for PB connection
- Model V5017ZL

Part #	Mfg #	Size	Price
161-2710	46620	3/8" x 3/8"	1.59
161-2712	46630	1/2" x 1/2"	2.05
161-2714	46641	3/4" x 3/4"	3.08

Viega PEX Crimp Copper Adapter (Crimp x Male Copper)

- Zero Lead™ brass
- Tub and shower, washer box, ice maker valve connection sweat adapters



Part #	Mfg #	Size	Price
161-2500	46633	1/2" x 1/2"	1.87
161-2410	46644	3/4" x 3/4"	3.19
161-2639	60651	1" x 1"	6.98

PEX Products

Viega PEX Crimp Copper Adapter (Crimp x Female Copper)

- Zero Lead™ brass



Part #	Mfg #	Size	Price
161-1613	46635	1/2" x 1/2"	2.11
161-2623	46645	3/4" x 3/4"	3.57
161-2637	40655	1" x 1"	7.68

Viega PEX Crimp Female Brass Adapter (Crimp x FPT)

- Zero Lead™ brass



Part #	Mfg #	Size	Price
161-2963	46333	1/2" x 1/2"	5.79
161-2965	46334	1/2" x 3/4"	8.77
161-2964	46344	3/4" x 3/4"	6.60
161-2968	46355	1" x 1"	13.96

Viega PEX Crimp Male Brass Adapter (Crimp x MPT)

- Zero Lead™ brass



Part #	Mfg #	Size	Price
161-3050	46321	1/2" x 1/2"	3.88
161-3052	46324	1/2" x 3/4"	7.45
161-3054	46342	3/4" x 1/2"	6.05
161-3056	46340	3/4" x 3/4"	5.88
161-3058	46446	3/4" x 1"	12.38
161-3060	46366	1" x 1"	9.72

Viega PEX Brass 90° Elbow (Crimp)

- Zero Lead™ brass



Part #	Mfg #	Size	Price
161-2910	46933	1/2" x 1/2"	2.58
161-2914	46243	3/4" x 1/2"	5.49
161-2921	46944	3/4" x 3/4"	3.32
161-2924	46955	1" x 1"	8.81

Viega PEX Crimp Elbow (Crimp x Male Copper)

- Zero Lead™ copper
- Tub and shower connections



Part #	Mfg #	Size	Price
161-2912	44320	1/2" x 1/2"	4.46

Viega PEX Crimp Brass Drop Ear Elbow (Crimp x FPT)

- Zero Lead™ brass



Part #	Mfg #	Size	Price
161-2750	46233	1/2" x 1/2"	9.39

Viega PEX Brass Tee (Crimp)

- Zero Lead™ brass



Part #	Mfg #	Size	Price
161-3100	46500	3/8" x 3/8" x 3/8"	4.78
161-3121	46520	1/2" x 1/2" x 1/2"	3.40
161-3152	46540	3/4" x 3/4" x 3/4"	5.24
161-3160	46560	1" x 1" x 1"	12.28
161-3222	46524	1/2" x 1/2" x 3/4"	4.98
161-3140	46433	3/4" x 1/2" x 1/2"	4.93
161-3141	46435	3/4" x 1/2" x 3/4"	4.99
161-3151	46443	3/4" x 3/4" x 1/2"	4.73
161-3156	46544	1" x 3/4" x 3/4"	12.33
161-3158	46554	1" x 1" x 3/4"	11.60

Viega PEX Crimp Ring

- Copper
- For use with Viega PEX crimp fittings and tools only



Part #	Mfg #	Size	Price
161-1690	43600	3/8"	0.34
161-1712	43620	1/2"	0.35
161-1714	43640	3/4"	0.47
161-1716	43660	1"	0.67

Plastic Pressure Pipe & Fittings

PEX Products

Viega PEX Crimp Test Plug (Crimp)

- Zero Lead™ poly



Part #	Mfg #	Size	Price
161-2800	43702	3/8"	0.66
161-2802	43723	1/2"	0.62
161-2804	43744	3/4"	0.79
161-2806	43765	1"	1.41

Viega PEX Crimp Water Heater Swivel Connector (Crimp x FPT)

- Zero Lead™
- 18" Length



Part #	Mfg #	Size	Price
161-8200	46764	3/4" x 3/4"	34.24

Viega PEX Crimp Straight Adapter (Crimp x CTS)

- Zero Lead™ brass
- For ice maker

Part #	Mfg #	Size	Price
161-2390	46301	3/8" x 1/8"	17.25

Ice Maker Tubing

- HDPE
- Cold water applications only
- Zero Lead™



Part #	Mfg #	Size	Price
161-0400	43100	1/4" x 100'	0.29

Viega PEX Crimp Stub-Out - Elbow (Crimp x Copper)

- Zero Lead™ copper



Part #	Mfg #	Size	Price
161-2913	44228	1/2" x 1/2" (3-1/2" x 8")	7.94

Turn-Out Clamp

- Secures 3/8" PEX tubing coming out of wall



Part #	Mfg #	Size	Price
161-2270	52130	3/8" & 1/2"	1.51

Viega PEX Crimp Lav Adapter (Crimp x Lav)

- Zero Lead™ brass
- Brass nut
- Model V5079ZL



Part #	Mfg #	Size	Price
161-3001	46034	1/2" x 1/2"	5.03
161-3005	46040	3/4" x 3/4" Plastic Nut	9.39

Male Compression Coupling (Comp x MPT)

- Brass



Part #	Mfg #	Description	Price
161-0740	57320	1/2" CTS (5/8" OD) x 1/2"	6.98

Viega PEX Crimp Ball Valve (Crimp)

- Zero Lead™ brass
- 1/4-Turn

Part #	Mfg #	Size	Price
161-3335	46031	1/2" x 1/2"	22.39
161-3340	46044	3/4" x 3/4"	29.85
161-3343	46060	1" x 1"	64.51

Viega PEX Chrome-Plated Crimp Ball Valve (Crimp)

- Zero Lead™ brass
- 1/4-Turn

Part #	Mfg #	Size	Price
161-4510	46021	1/2" x 1/2"	20.12

PEX Products

Viega PEX Crimp Straight Compression Stop Valve (Crimp)

- Chrome-plated Zero Lead™ brass
- 1/4-Turn



Part #	Mfg #	Size	Price
161-3337	46022	1/2" PEX x 3/8" COMP (3/8" OD)	16.32

Viega PEX Crimp Angle Compression Stop Valve (Crimp)

- Chrome-plated Zero Lead™ brass
- 1/4-Turn

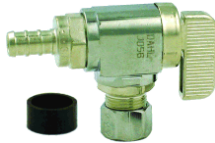

Part #	Mfg #	Size	Price
161-3329	46025	1/2" PEX x 3/8" COMP (3/8" OD)	16.98

Plumbing Tools

PEX Crimp Hand Tool

- Soft-Touch



Part #	Mfg #	Description	Price
161-1750	41700	3/8" Full-Circle	155.43
161-1760	41720	1/2" Full-Circle	265.78
161-1752	41740	3/4" Full-Circle	265.78
161-1740	41760	1" Full-Circle	473.68

PEX Crimp Caliper

- Model V5054



Part #	Mfg #	Description	Price
161-1722	53507	for 3/8", 1/2", 3/4" Diameters	7.32
161-1724	53511	for 1" Diameter	8.70

Ratchet Tubing Cutter



Part #	Mfg #	Description	Price
161-2300	53541	Cuts 3/8" to 1-1/4"	168.62

Plumbing Risers

Lav Riser (CTS x Length)

- Includes compression ferrules
- Lavatory nuts sold separately
- Zero Lead™
- With 1/4" Ferrule



Part #	Mfg #	Size	Price
161-1250	58112	1/4" (3/8" OD) x 12"	1.44
161-1254	58120	1/4" (3/8" OD) x 20"	2.14
161-1258	58136	1/4" (3/8" OD) x 36"	3.15

Closet Riser (CTS x Length)

- Includes compression ferrules
- Closet nuts sold separately
- Zero Lead™
- With 1/4" Ferrule



Part #	Mfg #	Size	Price
161-1530	57112	1/4" (3/8" OD) x 12"	1.67
161-1538	57120	1/4" (3/8" OD) x 20"	2.14

Plumbing Accessories

Ferrule

- Zero Lead™



Part #	Mfg #	Size	Price
161-1290	53000	1/8"	0.25
161-1291	53005	1/4"	0.28
161-1292	53015	3/8"	0.39
161-1293	53020	1/2"	0.61

PEX Crimp Cone Seal

- Zero Lead™
- Model V5084.1

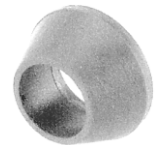

Part #	Mfg #	Size	Price
161-1372	43740	3/4" ID	0.23

Plastic Pressure Pipe & Fittings

PEX Products

J-Clamp Tubing Fastener

- Nail provided with each clamp



Part #	Mfg #	Size	Price
161-2260	52000	3/8"	0.33
161-2263	52060	1"	0.57

Tube Talon™ Drive Hook

- Drive hook
- Tube is not damaged if nail is overdriven
- Nail preloaded



Part #	Mfg #	Size	Price
036-8360	555-2	1/2" CTS w/Nail	0.11
036-8378	555-3	3/4" CTS w/Nail	0.18
036-8386	555-4	1" CTS w/Nail	0.50

Sioux Strap™ Tube Hanger

- Tube hanger
- 100% Corrosion-proof
- Will not damage tube if overdriven
- Nail preloaded



Part #	Mfg #	Size	Price
036-8302	551-2	1/2" CTS w/Nail, Black	0.21
036-8310	551-3	3/4" CTS w/Nail, Black	0.28
036-8354	551-4	1" CTS w/Nail, Black	0.70

Economy PEX Tubing Clamp



Part #	Mfg #	Size	Price
161-2250	52110	3/8"	0.23
161-2251	52120	1/2"	0.33
161-2252	52140	3/4"	0.45

Stainless Steel Insert Stiffener (PEX)

- Zero Lead™



Part #	Mfg #	Size	OD	Price
161-1270	56110	3/8"	(1/2" OD)	1.29
161-1271	56120	1/2"	(5/8"OD)	1.29
161-1272	56140	3/4"	(7/8"OD)	1.21

Stainless Steel Insert Stiffener

- For use with MANABLOC® compression fittings
- PB or PEX
- Zero Lead™



Part #	Mfg #	Size	Price
161-5000	RXIS1	1/4" Tube (3/8"OD)	0.63

Stainless Steel Insert Stiffener (PB)

- Zero Lead™



Part #	Mfg #	Size	OD	Price
161-1320	RXPS2	3/8"	(1/2" OD)	0.90
161-1322	RXPS4	3/4"	(7/8" OD)	0.95

Plastic Escutcheon

- White
- Zero Lead™



Part #	Mfg #	Size	Price
161-1945	53120	1/2"	0.45

Plastic Escutcheon - Double

- White
- Zero Lead™



Part #	Mfg #	Size	Price
161-1947	53121	1/2"	0.83

Plastic Pressure Pipe & Fittings

PEX Products

Pex Poly Fittings Pex Crimp Poly Elbow



Part #	Mfg #	Size	Price
166-4000	43220	1/2"	1.20
166-4002	43240	3/4"	1.81

Pex Crimp Poly Tee



Part #	Mfg #	Size	Price
166-4004	43520	1/2"	1.51
166-4006	43540	3/4"	2.24
166-4008	43443	3/4" x 1/2" x 1/2"	2.24
166-4010	43434	3/4" x 1/2" x 3/4"	2.26
166-4012	43443	3/4" x 1/2"	2.26

Pex Crimp Poly Coupling



Part #	Mfg #	Size	Price
166-4014	43403	1/2"	0.91
166-4016	43343	3/4" x 1/2"	1.39
166-4018	43404	3/4"	1.15

PureFlow® PEX Press Fittings

Viega PEX Steel Sleeve (Press)

- Stainless steel
- For use with Viega PEX Press fittings and tools only



Part #	Mfg #	Size	Price
166-0700	61000	3/8"	0.65
166-0702	61040	3/4"	0.82
166-0703	61060	1"	1.16

Viega PEX Bronze Coupling (Press)

- Zero Lead™



Part #	Mfg #	Size	Price
166-0098	93000	3/8"	6.54
166-1000	93020	1/2"	7.20
166-1004	93050	1/2" x 3/4"	13.66
166-1002	93040	3/4"	11.25
166-1006	93055	3/4" x 1"	17.36
166-1008	93060	1"	20.77
166-5142	93070	1 1/4" x 1 1/4"	42.95
166-5144	93080	1 1/2" x 1 1/2"	56.41
166-5146	93090	2" x 2"	198.85

Viega PEX Bronze Adapter (Press x FPT)

- Zero Lead™



Part #	Mfg #	Size	Price
166-0750	91520	1/2" x 1/2"	11.64
166-0752	91525	1/2" x 3/4"	21.57
166-0754	91540	3/4" x 3/4"	15.85
166-0756	91545	3/4" x 1"	31.29
166-0758	91560	1" x 1"	28.32
166-5130	91570	1 1/4" x 1 1/4"	68.39
166-5132	91580	1 1/2" x 1 1/2"	99.07
166-5134	91590	2" x 2"	280.96

Viega PEX Bronze Adapter (Press x MPT)

- Zero Lead™

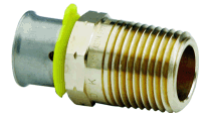

Part #	Mfg #	Size	Price
166-0650	90521	1/2" x 1/2"	5.71
166-0652	90526	1/2" x 3/4"	17.02
166-0656	90542	3/4" x 1/2"	13.53
166-0654	90541	3/4" x 3/4"	9.92
166-0658	90546	3/4" x 1"	22.96
166-0660	90556	1" x 3/4"	26.30
166-0662	90561	1" x 1"	18.96
166-5118	90571	1 1/4" x 1 1/4"	65.45
166-5120	90581	1 1/2" x 1 1/2"	79.72
166-5122	90591	2" x 2"	226.27

PEX Products

Viega PEX Bronze 90° Elbow (Press)

- Zero Lead™



Part #	Mfg #	Size	Price
166-1050	93520	1/2"	8.81
166-1052	93540	3/4"	12.68
166-1054	93560	1"	26.12
166-5050	93570	1 1/4"	56.13
166-5052	93580	1 1/2"	72.03
166-5054	93590	2"	277.09

Viega PEX Bronze Tee (Press)

- Zero Lead™
- Dimensions listed as labeled, A x B x C



Part #	Mfg #	Size	Price
166-1100	94020	1/2"	11.40
166-1114	94040	3/4"	21.48
166-1126	94060	1"	40.20
166-1102	94022	1/2" x 3/4"	21.23
166-1106	94032	3/4" x 1/2" x 1/2"	20.95
166-1107	94034	3/4" x 1/2" x 3/4"	21.25
166-1110	94036	3/4" x 1/2"	20.96
166-1113	94039	1" x 1/2" x 1"	35.35
166-1120	94052	1" x 3/4" x 3/4"	39.31
166-1121	94053	1" x 3/4" x 1"	39.97
166-1117	94050	1" x 1/2"	39.24
166-1124	94056	1" x 3/4"	39.54
166-5078	94071	1 1/4" X 1" X 3/4"	58.95
166-5084	94072	1 1/4" X 1 1/4" X 3/4"	62.43
166-5080	94073	1 1/4" x 1" x 1"	62.43
166-5086	94074	1 1/4" x 1 1/4" x 1"	67.71
166-5088	94070	1 1/4" x 1 1/4" x 1 1/4"	73.76
166-5090	94081	1 1/2" X 1" X 3/4"	75.35
166-5094	94082	1 1/2" x 1" x 1"	76.60
166-5096	94083	1 1/2" X 1 1/2" X 3/4"	77.16
166-5098	94084	1 1/2" X 1 1/2" X 1"	77.94
166-5100	94085	1 1/2" X 1 1/2" X 1 1/4"	86.11
166-5102	94080	1 1/2" X 1 1/2" X 1 1/2"	88.51
166-5104	94091	2" X 1 1/2" X 1"	298.32
166-5108	94092	2" X 1 1/2" X 1 1/4"	314.74
166-5110	94090	2" X 2" X 2"	355.86

Viega PEX Bronze Test Plug (Press)

- Zero Lead™



Part #	Mfg #	Size	Price
166-1224	95161	1"	12.42

Viega PEX Bronze 90° Elbow (P x MPT)

- Zero Lead™



Part #	Mfg #	Size	Price
166-0902	92525	1/2" x 3/4"	19.68
166-0940	92540	3/4" x 3/4"	20.76

Viega PEX Bronze 90° Drop Ear Elbow (Press x FPT)

- Zero Lead™



Part #	Mfg #	Size	Price
166-1170	94520	1/2" x 1/2"	12.91
166-1172	94535	3/4" x 1/2"	38.22
166-1174	94540	3/4" x 3/4"	39.74

Viega PEX Bronze Adapter - Copper Fitting (Press x PB)

- Zero Lead™
- Does not include ring for PB connection
- Model 2813.2ZL



Part #	Mfg #	Size	Price
166-1390	97820	1/2" x 1/2"	13.13
166-1392	97840	3/4" x 3/4"	21.86

PEX Products

Viega PEX Bronze Adapter - Transitioning (PEX Press x ProPress)

- Zero Lead™
- Transition between Viega PEX Press and Viega ProPress
- Model 2813.PZL



Part #	Mfg #	Size	Price
166-1330	99620	1/2" x 1/2"	7.83
166-1336	99640	3/4" x 3/4"	14.03
166-1338	99660	1" x 1"	23.47

Viega PEX Bronze Adapter - Copper Tubing (Press x Copper Female)

- Zero Lead™



Part #	Mfg #	Size	Price
166-0800	92021	1/2" x 1/2"	4.58
166-0804	92036	3/4" x 1/2"	18.85
166-0806	92041	3/4" x 3/4"	8.92
166-0808	92060	1" x 1"	19.57

Viega PEX Bronze Adapter - Copper Fitting (Press x Copper Male)

- Zero Lead™
- Model 2813.1ZL



Part #	Mfg #	Size	Price
166-1270	97520	1/2" x 1/2"	4.58
166-1272	97525	1/2" x 3/4"	9.23
166-1274	97535	3/4" x 1/2"	10.51
166-1276	97540	3/4" x 3/4"	10.02
166-1278	97545	3/4" x 1"	16.70
166-1280	97560	1" x 1"	19.57

Viega PEX Bronze 90° Street Elbow (Press x C)

- Zero Lead™
- Copper tubing
- Model 2814.6ZL



Part #	Mfg #	Size	Price
166-0206	99310	1/2" x 1/2"	29.16

Viega PEX Bronze 90° Street Elbow (Press x Ftg)

- Zero Lead™
- Copper connection can be used as either male or female connection
- Model 2814.7ZL



Part #	Mfg #	Size	Price
166-0200	99307	1/2" x 1/2"	35.80

Viega PEX Copper Stub-Out - Straight (Press x C x Length)

- Zero Lead™
- Sleeve sold separately



Part #	Mfg #	Size	Price
166-0950	92608	1/2" x 1/2" x 8"	12.34

Viega PEX Copper Stub-Out - Elbow (Press x C Length)

- Zero Lead™
- Sleeve sold separately



Part #	Mfg #	Size	Price
166-0852	92420	1/2" x 1/2" (3-1/2" x 8")	19.00

Viega PEX Poly Coupling (Press)

- Radel R
- Smart Connect® feature
- Zero Lead™ polymer



Part #	Mfg #	Size	Price
166-3122	49343	1/2" x 3/4"	4.23
166-3128	49354	3/4" x 1"	6.44
166-3120	49403	1/2" x 1/2"	2.15
166-3126	49404	3/4" x 3/4"	3.03
166-3132	49405	1" x 1"	5.81

Viega PEX Poly 90° Elbow (Press)

- Radel R
- Smart Connect® feature
- Zero Lead™ polymer



Part #	Mfg #	Size	Price
166-3050	49220	1/2"	3.20
166-3051	49240	3/4"	3.62
166-3052	49260	1"	7.53

Plastic Pressure Pipe & Fittings

PEX Products

Viega PEX Poly Tee (Press)

- Radel R
- Smart Connect® feature
- Zero Lead™ polymer



Part #	Mfg #	Size	Price
166-3070	49520	1/2"	2.85
166-3084	49540	3/4"	4.89
166-3102	49560	1"	10.97
166-3078	49433	3/4" x 1/2" x 1/2"	4.79
166-3080	49434	3/4" x 1/2" x 3/4"	5.19
166-3082	49443	3/4" x 3/4" x 1/2"	4.90
166-3094	49544	1" x 3/4" x 3/4"	9.97
166-3096	49545	1" x 3/4" x 1"	10.36
166-3098	49553	1" x 1" x 1/2"	8.43
166-3100	49554	1" x 1" x 3/4"	9.45

Viega PEX Poly Test Plug (Press)

- Radel R
- Smart Connect® feature
- Zero Lead™ polymer



Part #	Mfg #	Size	Price
166-3160	49723	1/2"	1.83
166-3162	49744	3/4"	2.53
166-3164	49765	1"	3.83

PEX Press Straight Stop Valve

- Zero Lead™
- Chrome-plated Brass



Part #	Mfg #	Size	Price
166-3770	94031	1/2" PEX x 1/4" CTS	23.15

PEX Press Angled Stop Valve

- Zero Lead™
- Chrome-plated Brass



Part #	Mfg #	Size	Price
166-3710	93511	1/2" PEX x 1/4" CTS	23.15

PEX Press Outlet Boxes

PEX Press Ice Maker Outlet Box

- Wall-mount
- Zero Lead™ brass valve



Part #	Mfg #	Size	Price
166-0600	97000	1/2"	56.00

PEX Press Washing Machine Outlet Box

- Wall-mount
- 1/4-Turn valves with color coded handles
- Sleeves not included
- Zero Lead™



Part #	Mfg #	Size	Price
166-0601	57011	1/2"	97.26

ProRadiant™ Tools

FostaPEX® Prep Tool

- Peels PE and aluminum layer from FostaPEX® tubing



Part#	Mfg#	Description	Price
166-0530	54030	1/2" & 3/4"	132.63
166-0534	54050	5/8" & 1"	132.63
166-0538	54075	Replacement Blade	29.86

PEX Press Tool

- Ratcheting design
- Color-coded handles

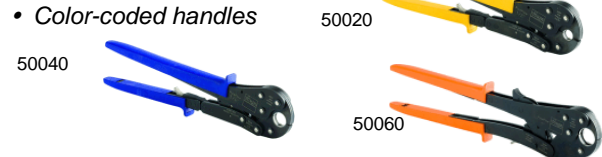

Part#	Mfg#	Size	Color	Price
166-0500	50020	1/2"	Yellow	398.64
166-0504	50040	3/4"	Blue	398.64
166-0508	50060	1"	Orange	678.73

PEX Products

PEX Press Tool Set

- Includes:
 - 1/2" and 3/4" PEX Press tools
 - Basic tubing cutter
 - Case
 - (3) Additional slots



Part#	Mfg#	Description	Price
166-0580	56000	Starter PEX Tool Set	876.06

PEX Standard Steel Press Jaws

- For Ridgid standard tools
- PEX tubing
- Steel



Part #	Mfg #	Size	Price
166-5200	56073	1/2"	418.29
166-5204	56075	3/4"	418.29
166-5206	56076	1"	418.29
166-5208	56080	1 1/4"	429.19
166-5210	56081	1 1/2"	550.45
166-5212	56082	2"	550.45

Pex-A F1960

F1960 Pex-A Natural Tubing PowerPex Tube Coils F1960 Pex-A

- CrossLinked Polyethylene
- Made in USA



Part #	Mfg #	Description	Price
036-5000	665XA2N100	1/2" X 100' PowerPex Natural Tube	0.84
036-5006	665XA3N100	3/4" X 100' PowerPex Natural Tube	1.31
036-5012	665XA4N100	1" X 100' PowerPex Natural Tube	2.15
167-2000	92205	1/2" X 20' PowerPex Natural Tube	0.82
167-2002	92222	3/4" X 20' PowerPex Natural Tube	1.39
167-2004	92228	1" X 20' PowerPex Natural Tube	2.37
167-2006	99942	1-1/4" X 20' PowerPex Natural Tube	3.37
167-2008	99952	1-1/2" X 20' PowerPex Natural Tube	4.67
167-2010	99962	2" X 20' PowerPex Natural Tube	7.84
167-2252	92105	1/2" X 100' PowerPex Natural Tube	0.79
167-2256	92122	3/4" X 100' PowerPex Natural Tube	1.38

F1960 Pex-A Expansion Ring Pex Expansion Rings



Part #	Mfg #	Description	Price
167-2012	39175	1/2" F1960 Sleeve	0.35
167-2014	39133	3/4" F1960 Sleeve	0.62
167-2016	39169	1" F1960 Sleeve	1.13
167-2018	39143	1-1/4" F1960 Sleeve	1.45
167-2020	39150	1-1/2" F1960 Sleeve	1.91
167-2022	39160	2" F1960 Sleeve	3.48

Brass F1960 Pex-A NL Fittings Brass Couplings F1960 Pex-A



Part #	Mfg #	Description	Price
167-2052	39115	1/2 X 1/2 BR NL Coupling	8.70
167-2054	39122	3/4 X 3/4 BR NL Coupling	13.31
167-2056	39128	1 X 1 BR NL Coupling	24.23

Brass Elbows F1960 Pex-A



Part #	Mfg #	Description	Price
167-2024	39192	1/2 X 1/2 BR NL 90 Elbox	10.28
167-2026	39194	3/4 X 3/4 BR NL 90 Elbow	17.01
167-2028	39191	1 X 1 BR NL 90 Elbow	38.55

Brass Tee F1960 Pex-A



Part #	Mfg #	Description	Price
167-2030	39132	1/2 X 1/2 X 1/2 BR NL Tee	14.66
167-2036	39157	1/2 X 1/2 X 3/4 BR NL Tee	24.44
167-2038	39178	3/4 X 1/2 X 1/2 BR NL Tee	23.97
167-2040	39162	3/4 X 1/2 X 3/4 BR NL Tee	26.98
167-2042	39165	3/4 X 3/4 X 1/2 BR NL Tee	25.00
167-2032	39136	3/4 X 3/4 X 3/4 BR NL Tee	23.89
167-2044	39167	3/4 X 3/4 X 1 BR NL Tee	59.34
167-2046	39135	1 X 3/4 X 3/4 BR NL Tee	46.29
167-2048	39182	1 X 1 X 1/2 BR NL Tee	44.12
167-2050	39184	1 X 1 X 3/4 BR NL Tee	44.12
167-2034	39188	1 X 1 X 1 BR NL Tee	

Brass Straight Adapter Male Swt X F1960 Pex-A



Part #	Mfg #	Description	Price
167-2058	39105	1/2 X 1/2 NL Straight Adapter	5.43

INDEPENDENT WHOLESALE DISTRIBUTOR

Prices and Specifications Subject to Change.

Page 3 - 61

Pex-A F1960

Brass F1960 Pex-A NL Fittings (Continued)

Brass Straight Adapter Male Swt X F1960 Pex-A

Part #	Mfg #	Description	Price
167-2060	39112	1/2 X 3/4 NL Straight Adapter	12.51
167-2062	39134	3/4 X 3/4 NL Straight Adapter	11.95
036-5100	643WG32	3/4 X 1/2 NL Straight Adapter	9.65
036-5104	643WG4	1 X 1 NL Straight Adapter	19.58
167-2064	39108	1 X 3/4 NL Straight Adapter	16.81
167-2204	39145	1-1/4 X 1-1/4 NL Straight Adapter	48.30
167-2220	39151	1-1/2 X 1-1/2 NL Straight Adapter	54.28
164-2236	39161	2 X 2 NL Straight Adapter	

Brass Straight Adapter Female Swt X F1960 Pex-A



Part #	Mfg #	Description	Price
167-2066	39124	1/2 X 1/2 NL Straight Adapter	5.56
167-2068	39127	1/2 X 3/4 NL Straight Adapter	13.22
167-2070	39123	3/4 X 3/4 NL Straight Adapter	11.95
167-2072	39129	3/4 X 1/2 NL Straight Adapter	12.26
167-2192	39111	1 X 1 NL Straight Adapter	21.77
167-2074	39130	1 X 3/4 NL Straight Adapter	20.25
167-2208	39146	1-1/4 X 1-1/4 NL Straight Adapter	72.89
167-2224	39154	1-1/2 X 1-1/2 NL Straight Adapter	75.98
167-2244	39166	2 X 2 NL Straight Adapter	138.96

Brass Straight Adapter MIP X F1960 Pex-A



Part #	Mfg #	Description	Price
167-2076	39106	1/2 X 1/2 NL Straight Adapter	7.71
167-2078	39138	3/4 X 3/4 NL Straight Adapter	
036-5144	646WG32	3/4 X 1/2 NL Straight Adapter	17.77
036-5148	646WG34	3/4 X 1 NL Straight Adapter	26.83
167-2080	39110	1 X 1 NL Straight Adapter	27.42
167-2082	39131	1 X 3/4 NL Straight Adapter	23.14
167-2212	39147	1-1/4 X 1-1/4 NL Straight Adapter	69.48

Brass F1960 Pex-A NL Fittings (Continued)

Brass Straight Adapter MIP X F1960 Pex-A

Part #	Mfg #	Description	Price
167-2228	39156	1-1/2 X 1-1/2 NL Straight Adapter	82.28
167-2240	39163	2 X 2 NL Straight Adapter	111.64

Brass Straight Adapter FIP X F1960 Pex-A



Part #	Mfg #	Description	Price
167-2084	39120	1/2 X 1/2 NL Straight Adapter	13.64
167-2086	39142	1/2 X 3/4 NL Straight Adapter	15.21
167-2088	39144	3/4 X 3/4 NL Straight Adapter	19.28
036-5172	647WG32	3/4 X 1/2 NL Straight Adapter	22.88
167-2090	39140	1 X 1 NL Straight Adapter	30.58
167-2092	39141	1 X 3/4 NL Straight Adapter	25.83
167-2216	39148	1-1/4 X 1-1/4 NL Straight Adapter	80.30
167-2232	39159	1-1/2 X 1-1/2 NL Straight Adapter	102.78
167-2248	39168	2 X 2 NL Straight Adapter	160.46

Tub Shower Elbow FIP X F1960 Pex-A



Part #	Mfg #	Description	Price
167-2094	39195	1/2 X 1/2 Drop Ear Elbow	21.01



Stub-Out Elbow



Part #	Mfg #	Description	Price
036-5188	630WG248	1/2 4" X 8" Stub-Out NL Elbox	12.63
036-5192	630WG348	3/4 4" X 8" Stub-Out NL Elbox	29.09

INDEPENDENT WHOLESALE DISTRIBUTOR

Pex-A F1960



Tub / Shower Elbow X Male Swt



Part #	Mfg #	Description	Price
036-5194	632WG263	1/2 6" X 2-1/4" ELBOW	11.83



Full Port Ball Valves



Part #	Mfg #	Description	Price
405-6770	101-543NL	1/2 F1960 PEX A BALL VALVE	15.44
405-6771	101-544NL	3/4 F1960 PEX A BALL VALVE	24.43
405-6772	101-545NL	1 F1960 PEX A BALL VALVE	40.69
405-6773	101-546NL	1-1/4 F1960 PEX A BALL VALVE	38.41
405-6774	101-547NL	1-1/2 F1960 PEX A BALL VALVE	92.04
405-6775	101-548NL	2 F1960 PEX A BALL VALVE	170.55



Full Port Ball Valves

- F1960
- Pex-A



Part #	Mfg #	Description	Price
036-5196	648WG2FPP K1	1/2 NL BALL VALVE	14.90
036-5204	648WG4FPP K1	1 NL BALL VALVE	47.19

F1960 Pex-A Polymer Fittings Polymer Coupling F1960 Pex-A



Part #	Mfg #	Description	Price
167-2154	39215	1/2 X 1/2 F1960 Poly Coupling	2.25
167-2156	39222	3/4 X 3/4 F1960 Poly Coupling	2.86
167-2160	39227	3/4 X 1/2 F1960 Poly Coupling	4.88
167-2158	39228	1 X 1 F1960 Poly Coupling	4.63
167-2164	39326	1 X 1/2 F1960 Poly Coupling	3.74
167-2162	39229	1 X 3/4 F1960 Poly Coupling	3.47
167-2166	39340	1-1/4 X 1-1/4 F1960 Poly Coupling	9.71
167-2168	39342	1-1/4 X 3/4 F1960 Poly Coupling	9.05
167-2170	39241	1-1/4 X 1 F1960 Poly Coupling	9.77
167-2172	39350	1-1/2 X 1-1/2 F1960 Poly Coupling	16.86
167-2174	39251	1-1/2 X 1-1/4 F1960 Poly Coupling	14.36
167-2176	39260	2 X 2 F1960 Poly Coupling	35.20
167-2178	39261	2 X 1-1/2 F1960 Poly Coupling	29.70

Polymer Elbow F1960 Pex-A



Part #	Mfg #	Description	Price
167-2096	39292	1/2 X 1/2 Poly F1960 90 Elbow	2.80
167-2098	39294	3/4 X 3/4 Poly F1960 90 Elbow	3.51
167-2100	39291	1 X 1 Poly F1960 90 Elbow	7.29
167-2102	39293	1-1/4 X 1-1/4 Poly F1960 90 Elbow	12.07
167-2104	39295	1-1/2 X 1-1/2 Poly F1960 90 Elbow	18.36
167-2106	39296	2 X 2 Poly F1960 90 Elbow	55.06
167-2164	39326	1 X 1/2 Poly F1960 90 Elbow	3.74

Pex-A F1960

Polymer Tee F1960 Pex-A



Part #	Mfg #	Description	Price
167-2108	39232	1/2 X 1/2 X 1/2 Poly F1960 Tee	2.80
167-2124	39257	1/2 X 1/2 X 3/4 Poly F1960 Tee	4.40
167-2126	39278	3/4 X 1/2 X 1/2 Poly F1960 Tee	4.40
167-2128	39262	3/4 X 1/2 X 3/4 Poly F1960 Tee	4.40
167-2130	39265	3/4 X 3/4 X 1/2 Poly F1960 Tee	3.73
167-2110	39236	3/4 X 3/4 X 3/4 Poly F1960 Tee	4.66
167-2132	39284	1 X 1 X 3/4 Poly F1960 Tee	8.55
167-2112	39288	1 X 1 X 1 Poly F1960 Tee	8.38
167-2134	39210	1-1/2 X 1-1/2 X 1-1/2 Poly F1960 Tee	34.35
167-2136	39211	1-1/2 X 1-1/4 X 1-1/4 Poly F1960 Tee	24.26
167-2138	39212	1-1/2 X 1-1/4 X 1-1/2 Poly F1960 Tee	24.45
167-2140	39213	1-1/2 X 1-1/2 X 3/4 Poly F1960 Tee	19.54
167-2142	39214	1-1/2 X 1-1/2 X 1 Poly F1960 Tee	20.32
167-2144	39216	1-1/2 X 1-1/2 X 1-1/4 Poly F1960 Tee	24.26
167-2146	39220	2 X 2 X 2 Poly F1960 Tee	80.40
167-2146	39220	2 X 2 X 2 Poly F1960 Tee	80.40
167-2148	39221	2 X 2 X 1 Poly F1960 Tee	72.27
167-2150	39223	2 X 1-1/2 X 2 Poly F1960 Tee	81.98
167-2152	39224	2 X 2 X 1-1/4 Poly F1960 Tee	75.59
167-2200	39225	2 X 2 X 1-1/2 Poly F1960 Tee	76.99
167-2198	39285	1 X 1 X 1-1/2 Poly F1960 Tee	5.56
167-2194	39244	1 X 3/4 X 3/4 Poly F1960 Tee	6.21
167-2114	39200	1-1/4 X 1-1/4 X 1-1/4 Poly F1960 Tee	16.78
167-2116	39201	1-1/4 X 1 X 1-1/4 Poly F1960 Tee	16.46
167-2118	39202	1-1/4 X 1-1/4 X 1/2 Poly F1960 Tee	14.56
167-2120	39203	1-1/4 X 1-1/4 X 3/4 Poly F1960 Tee	16.06
167-2122	39204	1-1/4 X 1-1/4 X 1 Poly F1960 Tee	16.19

Polymer Plug F1960 Pex-A



Part #	Mfg #	Description	Price
167-2180	39255	1/2 Poly Plug	1.77
167-2182	39352	3/4 Poly Plug	2.80
167-2184	39258	1 Poly Plug	3.64
167-2186	39254	1-1/4 Poly Plug	9.44
167-2188	39256	1-1/2 Poly Plug	19.41
167-2190	39259	2 Poly Plug	33.47



Straight Floor Sleeve



632WG222M



550FP2, 550FP2S

Part #	Mfg #	Description	Price
036-5650	550-FP2	1/2" CTS Floor Support Sleeve	6.55
036-5652	550-FP2S	1/2" CTS Floor Support Sleeve with short tube protector	6.09
036-5198	632WG222M	1/2" F1960 X 1/2" MIP Brass Elbow	13.36



Bend Support



Part #	Mfg #	Description	Price
363-8274	51020	1/2" CTS Bend Support	2.90
363-8276	51040	3/4" CTS Bend Support	4.19

Plastic Pressure Pipe & Fittings

Push-Fit Pipe Fittings

ProBite® Push-Fit Fittings

- ASSE 1061/NSF 61 and IAPMO Listed

ProBite® Push-Fit Straight Coupling

- Lead-free



Part #	Mfg #	Size	Price
161-8720	U008LF	1/2" x 1/2"	15.97
161-8722	U016LF	3/4" x 3/4"	19.07
161-8724	U020LF	1" x 1"	35.32

ProBite® Push-Fit Reducing Coupling

- Lead-free



Part #	Mfg #	Size	Price
161-8740	U058LF	3/4" x 1/2"	19.07
161-8744	U060LF	1" x 3/4"	35.32

ProBite® Push-Fit Slip Repair Coupling

- Lead-free



Part #	Mfg #	Size	Price
161-8775	U3008LF	1/2"	26.84
161-8756	U3016LF	3/4"	32.49
161-8757	U3020LF	1"	60.03

ProBite® Push-Fit Female Straight Connector

- Lead-free



Part #	Mfg #	Size	Price
161-8770	U072LF	1/2" x 1/2" FPT	12.86
161-8772	U088LF	3/4" x 3/4" FPT	15.40
161-8774	U094LF	1" x 1" FPT	27.55

ProBite® Push-Fit Male Straight Connector

- Lead-free



Part #	Mfg #	Size	Price
161-8790	U120LF	1/2" x 1/2" MPT	12.86
161-8792	U134LF	3/4" x 3/4" MPT	15.40
161-8802	U142LF	1" x 3/4" MPT	29.67
161-8794	U140LF	1" x 1" MPT	29.67

ProBite® Push-Fit 90° Elbow

- Lead-free



Part #	Mfg #	Size	Price
161-8830	U248LF	1/2" x 1/2"	17.38
161-8850	U274LF	3/4" x 1/2"	21.90
161-8832	U256LF	3/4" x 3/4"	21.90
161-8834	U260LF	1" x 1"	40.26

ProBite® Push-Fit 90° Elbow

- Lead-free



Part #	Mfg #	Size	Price
161-4055	U280LF	1/2" x 1/2" MPT	17.52
161-4060	U308LF	1/2" x 1/2" FPT	17.52

ProBite® Push-Fit Tee

- Lead-free



Part #	Mfg #	Size	Price
161-8900	U362LF	1/2" x 1/2" x 1/2"	24.02
161-8902	U370LF	3/4" x 3/4" x 3/4"	28.96
161-8904	U374LF	1" x 1" x 1"	53.68

ProBite® Push-Fit Reducing Tee

- Lead-free



Part #	Mfg #	Size	Price
161-8942	U454LF	3/4" x 1/2" x 1/2"	28.96
161-8940	U444LF	3/4" x 1/2" x 3/4"	28.96
161-8930	U412LF	3/4" x 3/4" x 1/2"	28.96
161-8935	U416LF	1" x 1" x 3/4"	53.68

Plastic Pressure Pipe & Fittings
INDEPENDENT WHOLESALE DISTRIBUTOR

Prices and Specifications Subject to Change.

Push-Fit Pipe Fittings

ProBite® Push-Fit Drop Ear Elbow

- Lead-free



Part #	Mfg #	Size	Price
161-8880	U334LF	1/2" x 1/2" FPT	17.52

ProBite® Push-Fit End Stop

- Disconnecting clip sold separately
- Lead-free



Part #	Mfg #	Size	Price
161-8970	U514LF	1/2"	14.55
161-8972	U518LF	3/4"	17.10
161-8974	U520LF	1"	31.78

ProBite® Push-Fit Ball Valve

- Lead-free



Part #	Mfg #	Size	Price
161-9214	22222-0000LF	1/2"	37.43
161-9215	22185-0000LF	3/4"	46.61
161-9216	22223-0000LF	1"	64.27

ProBite® Female Push-Fit Ball Valve (FPT x Push)

- Lead-free



Part #	Mfg #	Size	Price
161-9225	22182-0000LF	1/2" x 1/2"	37.43
161-9226	22186-0000LF	3/4" x 3/4"	46.61
161-9227	22187-0000LF	1" x 1"	64.27

ProBite® Push-Fit Ball Valve with Drain/Vent

- Lead-free



Part #	Mfg #	Size	Price
161-8650	22305-0000LF	3/4"	43.79

ProBite® Push-Fit Check Valve

- Spring-loaded
- Installs horizontally or vertically on copper, CTS, CPVC and PEX
- Prevents reverse flow of water through water supply line
- Lead-free



Part #	Mfg #	Size	Price
161-9200	U2008-0000LFA	1/2"	37.43
161-9201	U2016-0000LFA	3/4"	43.79
161-9202	U2020-0000LFA	1"	91.81

ProBite® Push-Fit Disconnect Clip



Part #	Mfg #	Size	Price
161-4080	U710	1/2"	3.11
161-4082	U712	3/4"	3.11
161-9084	U714	1"	3.11

ProBite® Angle Stop

- Chrome-plated
- Lead-free



Part #	Mfg #	Size	Price
161-9300	23036-0000LF	1/2" x 3/8" Comp	26.84

ProBite® Straight Stop

- Chrome-plated
- Lead-free



Part #	Mfg #	Size	Price
161-9310	23037-0000LF	1/2" x 3/8" Comp	26.84

Plastic Pressure Pipe & Fittings

Push-Fit Pipe Fittings

ProBite® Push-Fit Safe Seal Tool

- All-in-one deburring and depth gauge
- For use with 1/2", 3/4" and 1"



Part #	Mfg #	Description	Price
161-9150	U702	Depth Gauge/ Deburring Tool	32.49

ProBite® Push-Fit Dishwasher Elbow

- Lead-free



Part #	Mfg #	Size	Price
161-9289	U2276LF	1/4" x 3/4" GH	24.72

ProBite® Push-Fit Water Heater Connectors

- Stainless steel braided
- Lead-free
- ASSE 1061/NSF 61 and IAPMO Listed

ProBite® Push-Fit Flexible Water Heater Connector



Part #	Mfg #	Size	Price
161-9350	U3008FLEX18LF	1/2" x 1/2" SB x 18"	38.85
161-9380	U3068FLEX12LF	1/2" x 3/4" FPT x 12"	35.32
161-9382	U3068FLEX24LF	1/2" x 3/4" FPT x 24"	41.67
161-9400	U3088FLEX12LF	3/4" x 3/4" FPT x 12"	35.32
161-9401	U3088FLEX18LF	3/4" x 3/4" FPT x 18"	38.85
161-9360	U3016FLEX18LF	3/4" x 3/4" SB x 18"	38.85
161-9402	U3088FLEX24LF	3/4" x 3/4" FPT x 24"	41.67

ProBite® Push-Fit Flexible Water Heater Connector with Ball Valve



Part #	Mfg #	Size	Price
161-9384	U3068FLEX18BVLF	1/2" BV x 3/4" FPT x 18"	70.63
161-9404	U3088FLEX18BVLF	3/4" BV x 3/4" FPT x 18"	80.51



Plastic Push-On Fittings

Straight Needle Valve

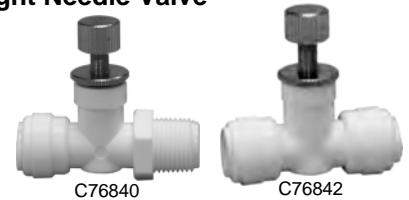

Part #	Mfg #	Size	Price
161-6850	C76840	1/4" OD x 1/4" MPT	15.39
161-6851	C76841	3/8" OD x 3/8" MPT	16.63
161-6852	C76842	1/4" OD CTS	15.58
161-6853	C76843	3/8" OD CTS	16.84

Angle Valve (ODS x FPT)



Part #	Mfg #	Size	Price
161-6854	C76844	1/4" OD x 1/4" FPT	11.94
161-6855	C76845	3/8" OD x 3/8" FPT	12.88

Straight Valve

Part #	Mfg #	Size	Price
161-6858	C76848	1/4" ODS	11.94
161-6859	C76849	3/8" ODS	12.88

Straight Valve (CTS x MPT)



Part #	Mfg #	Size	Price
161-6856	C76846	1/4" x 1/4"	11.94
161-6857	C76847	3/8" x 3/8"	12.88

Push-Fit Pipe Fittings

Union & Reducing Union



Part #	Mfg #	Size	Price
161-6866	C76856	1/4" OD	3.54
161-6867	C76857	3/8" x 1/4" OD	5.00
161-6868	C76858	3/8" OD	5.38
161-6869	C76859	1/2" x 3/8" OD	7.45

Bulkhead Union



Part #	Mfg #	Size	Price
161-6870	C76860	1/4" OD	7.72
161-6871	C76861	3/8" OD	10.06
161-6872	C76862	1/2" x 3/8" OD	15.53

Tee and Reducing Tee



Part #	Mfg #	Size	Price
161-6873	C76863	1/4" OD	5.55
161-6874	C76864	3/8" x 3/8" x 1/4" OD	7.39
161-6875	C76865	3/8" OD	6.17
161-6876	C76866	1/2" x 1/2" x 3/8" OD	9.75
161-6877	C76867	1/2" OD	8.78

90° Elbow



Part #	Mfg #	Size	Price
161-6878	C76868	1/4" OD	3.65
161-6879	C76869	3/8" OD	5.69
161-6880	C76870	1/2" OD	8.22

90° Elbow (OD x MPT)



Part #	Mfg #	Size	Price
161-6894	C76884	1/4" x 1/8"	4.00
161-6895	C76885	1/4" x 1/4"	4.60
161-6896	C76886	1/4" x 3/8"	5.47
161-6897	C76887	3/8" x 1/4"	4.01
161-6898	C76888	3/8" x 3/8"	4.16

Coupling (ODS x FPT)



Part #	Mfg #	Size	Price
161-6881	C76871	1/4" x 1/8"	8.86
161-6882	C76872	1/4" x 1/4"	4.12
161-6883	C76873	3/8" x 1/4"	5.51

Kitchen Faucet Adapter (FPT x MPT x ODS)



Part #	Mfg #	Size	Price
161-6884	C76874	1/2" x 1/2" x 1/4"	4.75
161-6885	C76875	1/2" x 1/2" x 3/8"	5.55

Elbow Adapter



Part #	Mfg #	Size	Price
161-6899	C76889	1/4" OD x 1/4" OD Stem	4.09
161-6900	C76890	3/8" OD x 3/8" OD Stem	6.90

Plastic Pressure Pipe & Fittings

INDEPENDENT WHOLESALE DISTRIBUTOR

Push-Fit Pipe Fittings

Connector (OD x MPT)



Part #	Mfg #	Size	Price
161-6886	C76876	1/4" x 1/8"	2.58
161-6887	C76877	1/4" x 1/4"	3.08
161-6888	C76878	1/4" x 3/8"	4.05
161-6889	C76879	3/8" x 1/4"	3.64
161-6890	C76880	3/8" x 3/8"	4.01
161-6891	C76881	3/8" x 1/2"	7.93
161-6892	C76882	1/2" x 3/8"	6.90
161-6893	C76883	1/2" x 1/2"	7.45

Connector (Stem x Tube)



Part #	Mfg #	Size	Price
161-6901	C76891	3/8" OD Stem x 3/8" OD Tube	4.02
161-6902	C76892	3/8" OD Stem x 1/2" OD Tube	5.45
161-6903	C76893	1/2" OD Stem x 1/2" OD Tube	5.39

PVC Electrical Conduit & Fittings

PVC Schedule 40 Electrical Conduit

- Conforms to ASTM F-891



Part #	Mfg #	Size	Price
147-0100	PVCFC210	2" x 10'	6.12
147-0102	PVCFC220	2" x 20'	6.12
147-0110	PVCFC310	3" x 10'	8.50
147-0112	PVCFC320	3" x 20'	8.57
147-0120	PVCFC410	4" x 10'	10.40
147-0122	PVCFC420	4" x 20'	10.40
147-0130	PVCFC610	6" x 10'	16.26
147-0132	PVCFC620	6" x 20'	16.26



Rigid PVC Conduit Fittings

Coupling (Hub)

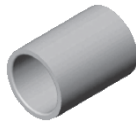

Part #	Mfg #	Size	Price
148-8005	E010200	2"	1.14
148-8006	E010300	3"	3.31
148-8007	E010400	4"	5.09
148-8009	E010600	6"	16.51

Conduit Expansion Joint (Hub)



Part #	Mfg #	Size	Price
148-8105	E016200	2"	50.34
148-8106	E016300	3"	89.40
148-8107	E016400	4"	131.71
148-8109	E016600	6"	315.20

Female Adapter (H x FPT)



Part #	Mfg #	Size	Price
148-8045	E012200	2"	1.64
148-8046	E012300	3"	4.50
148-8047	E012400	4"	6.00
148-8049	E012600	6"	19.68

Terminal Adapter (H x MPT)



Part #	Mfg #	Size	Price
148-8025	E011200	2"	1.64
148-8026	E011300	3"	4.07
148-8027	E011400	4"	6.99
148-8029	E011600	6"	16.51

5° Coupling (Hub)



Part #	Mfg #	Size	Price
148-8065	E013200	2"	8.73
148-8066	E013300	3"	11.50
148-8069	E013600	6"	38.21
148-8067	E013400	4"	19.53

30° Elbow (Bell End)



Part #	Mfg #	Size	Price
148-8605	E072200	2"	8.37
148-8607	E072400	4"	36.24
148-8609	E072600	6"	104.81

Plastic Pressure Pipe & Fittings

PVC Electrical Conduit & Fittings

45° Elbow (Bell End)



Part #	Mfg #	Size	Price
148-8225	E022200	2"	5.46
148-8226	E022300	3"	17.42
148-8229	E022600	6"	73.15

90° Elbow (Plain End)



Part #	Mfg #	Size	Price
148-8135	E018200	2"	4.50
148-8136	E018300	3"	14.05
148-8137	E018400	4"	23.01
148-8139	E018600	6"	72.19

90° Elbow (Bell End)



Part #	Mfg #	Size	Price
148-8206	E021300	3"	17.29
148-8207	E021400	4"	29.26
148-8209	E021600	6"	88.27



90° 36" Radius Elbow (Bell End)



Part #	Mfg #	Size	Price
148-8141	106252	2"	20.78
148-8143	106256	3"	37.40

90° Fiberglass 36" Radius Elbow (Bell End)



Part #	Mfg #	Size	Price
148-8150	20CSW92 2D-RS	2"	210.17
148-8152	30SW922 D-RS	3"	269.72



End Cap (Solvent Weld)



Part #	Mfg #	Size	Price
148-8275	E026200	2"	5.97
148-8276	E026300	3"	13.57
148-8277	E026400	4"	28.30
148-8279	E026600	6"	44.94

2-Hole Steel Pipe Strap



Part #	Mfg #	Size	Price
148-8405	E040200	2"	0.97
148-8406	E040300	3"	2.27
148-8407	E040400	4"	3.14
148-8409	E040600	6"	131.23

PVC Monitor Well Pipe & Fittings

PVC Sch 40 Flush Thread Pipe PVC Sch 40 Flush Thread Riser Pipe

Part #	Size	Price
499-0012	1" x 5'	17.35
499-0044	2" x 5'	24.83
499-0048	2" x 10'	33.30

PVC Sch 40 Flush Thread Screen Pipe

Part #	Size	Screen	Price
499-0010	1" x 5'	.010	26.70
499-0104	2" x 5'	.010	39.35
499-0108	2" x 10'	.010	47.22

PVC Sch 40 Fittings



PVC Sch 40 Threaded Adapter

Part #	Size	Price
499-1410	1"	19.38
499-1415	2"	23.01

PVC Sch 40 Threaded Point

Part #	Description	Price
499-0150	1" Female	12.72
499-0155	2" Female	16.96
499-0170	1" Male	12.72
499-0176	2" Male	16.96

Plastic Well Plug

- Monitor well security



Koby Torquer Well Plug

Part #	Description	Price
499-0320	1" Koby Torquer Locking Well Plug S40/80	15.74
499-0300	2" Morrison Test Well Plug	62.96
499-0182	2" Koby Sch 40 Locking Plug	15.74

Ground Protective cover



Part #	Size	Price
499-0370	4" x 4" x 5'	157.40

Manhole Covers



499-0255



499-0250

Part #	Size	Price
499-0250	3" x 6"	51.16
499-0255	7" x 10"	82.64
499-0260	8" X 8"	94.44

Plastic Pressure Pipe & Fittings

PVC Sewer & Drain Pipe

PVC Sewer & Drain Pipe

PVC ASTM D-2729 Bell One End Sewer & Drain Pipe



Part #	Nom Pipe Size	Type	Price
146-0052	3" x 10'	Solid BE	1.93
146-0158	6" x 10'	Solid BE	4.73

PVC SDR35 Bell One End Sewer & Drain Pipe

Part #	Nom Pipe Size	Type	Price
146-0182	4" x 10'	Solid	3.07
146-0220	4" x 10'	Perforated	3.07
146-0240	6" x 10'	Perforated	6.62

PVC Ring-Tite™ Sewer Pipe

PVC Ring-Tite™ SDR35 ASTM D-3034 Gasket Pipe



Part #	Nom Pipe Size	Price
194-0046	4" x 14'	2.51
194-0070	6" x 14'	5.41
194-0118	8" x 14'	9.69
194-0142	10" x 14'	15.21
194-0168	12" x 14'	21.80
194-0184	15" x 14'	32.45
194-0192	18" x 14'	49.41
194-0198	24" x 14'	90.25

Sch 40 PVC Coex Cellular-Core Pipe



Part #	Nom Pipe Size	Ends	Price
136-0350	1-1/2" x 10'	Plain End	1.04
136-0351	2" x 10'	Plain End	1.44
136-0353	3" x 10'	Plain End	2.66
136-0355	4" x 10'	Plain End	3.96
136-0360	1-1/2" x 20'	Plain End	1.04
136-0361	2" x 20'	Plain End	1.38

Sch 40 PVC Coex Cellular-Core Pipe (Continued)

Part #	Nom Pipe Size	Ends	Price
136-0363	3" x 20'	Plain End	2.66
136-0365	4" x 20'	Plain End	3.96
136-0367	6" x 20'	Plain End	7.33



PVC Solvent Weld Sewer Ftg

- ASTM D 3034 SDR 35 and ASTM F 679

PVC Solvent Weld Stop Coupling (Hub)



Part #	Size	Price
160-0038	3"	5.53
148-0050	4"	6.33
148-0084	6"	23.13
148-0114	8"	71.92
148-0130	10"	203.72
148-0148	12"	346.82

PVC Solvent Weld Concentric Reducer Coupling (Hub)

- Increaser/reducer

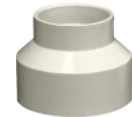

Part #	Size	Price
148-0164	4" x 6"	30.74
148-0198	4" x 8"	126.44
148-0228	6" x 8"	129.94
148-0260	8" x 10"	373.11
148-0286	8" x 12"	606.45
148-0288	10" x 12"	499.55

PVC Adapter (IPS Hub x Sewer Spg)

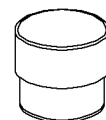

Part #	Size	Price
148-4688	4"	30.65

INDEPENDENT WHOLESALE DISTRIBUTOR

Prices and Specifications Subject to Change.

PVC Sewer & Drain Fittings

PVC Adapter (IPS Spgt x Sewer Hub)



Part #	Size	Price
148-4700	4"	12.03
148-4702	6"	51.87

PVC Adapter (IPS Hub x Sewer Hub)



Part #	Size	Price
148-1110	4"	16.04
148-1112	6"	55.20

PVC Adapter (FPT x Sewer Hub)



Part #	Size	Price
160-0302	3"	7.29
148-1158	4"	12.58
148-1182	6"	59.37
148-1184	8"	197.66

PVC Adapter (FPT x Sewer Spgt)

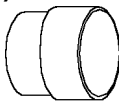

Part #	Size	Price
160-0272	3"	5.91
148-1166	4"	9.86
148-1174	6"	61.52

PVC Adapter (MPT x Sewer Hub)



Part #	Size	Price
160-0248	3"	17.90

PVC Solvent Weld 22-1/2° Elbow (Hub)



Part #	Size	Price
148-0656	4"	10.49
148-0672	6"	45.94
148-0698	8"	118.77
148-0710	12"	535.98

PVC Solvent Weld 45° Elbow (Hub)



Part #	Size	Price
160-0062	3"	7.41
148-0462	4"	9.56
148-0500	6"	37.69
148-0534	8"	102.65
148-0550	10"	360.38
148-0568	12"	559.68

PVC Solvent Weld 45° Elbow (S x H)



Part #	Size	Price
148-0584	4"	12.94
148-0614	6"	48.12

PVC Solvent Weld 90° Elbow (Hub)



Part #	Size	Price
160-0096	3"	10.67
148-0294	4"	13.12
148-0324	6"	34.94
148-0358	8"	144.95
148-0366	10"	508.07
148-0446	12"	749.06

INDEPENDENT WHOLESALE DISTRIBUTOR

PVC Sewer & Drain Fittings

PVC Solvent Weld 90° Elbow (S x H)



Part #	Size	Price
160-0118	3"	10.67
148-0374	4"	15.36
148-0404	6"	62.85

PVC Solvent Weld Tee (Hub)



Part #	Size	Price
148-0736	4"	12.58
148-0752	6"	52.34
148-0778	8"	213.69
148-0808	12"	1005.36
148-0832	6" x 4"	51.24
148-0874	8" x 4"	114.58

PVC Solvent Weld Wye (Hub)



Part #	Size	Price
160-0134	3"	15.65
148-0938	4"	17.44
148-0954	6"	73.99
148-0970	8"	247.24
148-1002	10"	731.77
148-1010	12"	1172.70
148-1044	6" x 4"	64.50
148-1078	8" x 4"	139.01
148-1094	8" x 6"	165.50
148-1095	10" x 4"	395.58
148-1096	10" x 6"	438.24
148-1097	10" x 8"	640.26
148-1099	12" x 4"	566.39

PVC Solvent Weld Saddle Tee (Hub)

- Solvent branch, solvent skirt with straps



Part #	Size	Price
148-1342	6" x 4"	64.13

PVC Solvent Weld Saddle Wye (Hub)

- Solvent branch, solvent skirt with straps



Part #	Size	Price
148-1246	6" x 4"	66.80
148-1270	8" x 4"	91.46
148-1296	8" x 6"	96.72
148-1300	10" x 4"	107.31

PVC Solvent Weld T-Y (Hub)

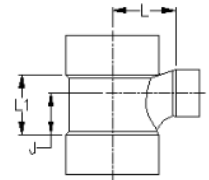

Part #	Size	Price
160-0168	3"	19.69
148-0702	4"	20.20

PVC Solvent Weld Cross (Hub)



Part #	Size	Price
160-0192	4"	36.99



PVC Sewer & Drain Fittings

Sewer Pipe & Fittings

PVC Solvent Weld Cap (Hub)



Part #	Size	Price
148-1376	4"	5.53
148-1406	6"	20.25
148-1430	8"	66.30
148-1448	10"	218.37
148-1456	12"	276.45
148-1458	15"	476.85

PVC Spigot Sewer Main Drain Grate



Part #	Size	Price
160-0450	3"	6.82
160-0452	4"	7.25
160-0454	6"	20.14

PVC Countersunk Plug (MPT)



Part #	Size	Price
148-1600	4"	17.64
148-1602	6"	45.34

Solvent Weld Heavy Wall Sewer Fittings

PVC SW Heavy Wall 11-1/4° Elbow (Hub)

• ASTM D 3034 SDR26 and ASTM F 1336

Part #	Size	Price
148-0720	4"	86.69
148-0722	6"	110.35

Raised MIPT Plug

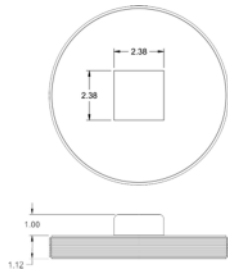

Part #	Size	Price
148-1610	8"	103.85

Downspout Adapter



Part #	Size	Price
160-0400	2" x 3" x 3"	11.22
160-0402	2" x 3" x 4"	13.04
160-0410	3" x 4" x 4"	20.60
160-0420	4" x 6" x 6"	56.43

INDEPENDENT WHOLESALE DISTRIBUTOR

Gasketed PVC Sewer Fittings

PVC Gasketed Sewer Fittings

- ASTM D 3034 SDR35 and ASTM F 679

PVC Gasketed Stop Coupling

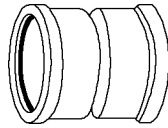

Part #	Size	Price
148-5050	4"	32.38
148-5052	6"	64.63
148-5054	8"	109.79
148-5056	10"	243.64
148-5058	12"	354.03
148-5060	15"	732.45

PVC Gasketed Repair Coupling

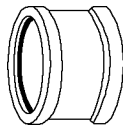

Part #	Size	Price
148-5070	4"	32.38
148-5072	6"	64.63
148-5074	8"	109.79
148-5076	10"	243.64
148-5078	12"	354.03

PVC Gasketed Concentric Reducer Coupling

- *Increaser/reducer*

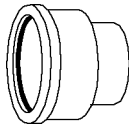

Part #	Size	Price
148-5090	4" x 6"	92.92
148-5092	4" x 8"	147.51
148-5096	6" x 8"	154.89
148-5098	6" x 10"	402.69
148-5100	6" x 12"	523.52
148-5110	8" x 10"	467.31
148-5112	8" x 12"	606.45
148-5120	10" x 12"	700.14

PVC Gasketed 11-1/4° Elbow

Part #	Size	Price
148-5180	4"	71.10
148-5182	6"	125.96
148-5184	8"	150.25

PVC Gasketed Sewer Fittings (Continued)

PVC Gasketed 11-1/4° Elbow

Part #	Size	Price
148-5186	10"	411.02
148-5188	12"	535.98

PVC Gasketed 22-1/2° Elbow

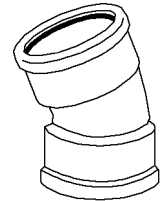

Part #	Size	Price
148-5160	4"	26.17
148-5162	6"	51.54
148-5164	8"	150.15
148-5166	10"	411.02
148-5168	12"	535.98

PVC Gasketed 45° Elbow

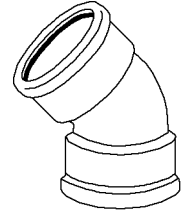

Part #	Size	Price
148-5190	4"	26.20
148-5192	6"	53.17
148-5194	8"	148.83
148-5196	10"	386.11
148-5198	12"	560.83
148-5200	15"	1255.81

PVC Gasketed 45° Elbow (S x G)

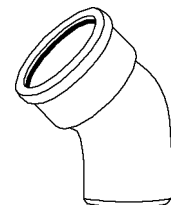

Part #	Size	Price
148-5210	4"	23.57
148-5212	6"	47.12
148-5214	8"	142.17

Gasketed PVC Sewer Fittings

Sewer Pipe & Fittings

PVC Gasketed Sewer Fittings (Continued)

PVC Gasketed 45° Elbow (S x G)

Part #	Size	Price
148-5218	12"	543.84

PVC Gasketed 90° Elbow

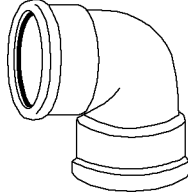

Part #	Size	Price
148-5230	4"	32.96
148-5232	6"	60.65
148-5234	8"	167.73
148-5236	10"	564.09
148-5238	12"	730.03
148-5240	15"	1540.98

PVC Gasketed 90° Elbow (S x G)

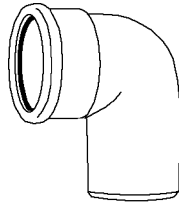

Part #	Size	Price
148-5252	6"	64.10
148-5254	8"	173.09
148-5258	12"	713.26

PVC Gasketed Tee

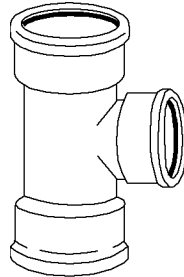

Part #	Size	Price
148-5000	4"	42.46
148-5004	6"	90.93
148-5010	8"	201.76
148-5018	10"	737.48
148-5028	12"	1059.68
148-5002	6" x 4"	88.95

PVC Gasketed Sewer Fittings (Continued)

PVC Gasketed Tee

Part #	Size	Price
148-5006	8" x 4"	137.41
148-5008	8" x 6"	142.17
148-5012	10" x 4"	446.45
148-5014	10" x 6"	453.98
148-5016	10" x 8"	718.39
148-5020	12" x 4"	545.87
148-5022	12" x 6"	575.32

PVC Gasketed Wye

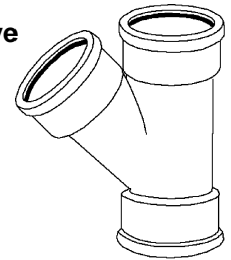

Part #	Size	Price
148-5300	4"	45.18
148-5304	6"	103.71
148-5312	8"	284.16
148-5322	10"	839.06
148-5334	12"	1173.31
148-5302	6" x 4"	91.60
148-5308	8" x 4"	136.67
148-5310	8" x 6"	162.98
148-5316	10" x 4"	415.73
148-5318	10" x 6"	422.59
148-5320	10" x 8"	667.99
148-5326	12" x 4"	598.57
148-5328	12" x 6"	617.23
148-5330	12" x 8"	922.06

PVC Gasketed Saddle Tee

- Gasket branch, solvent skirt with straps

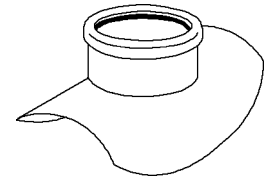

Part #	Size	Price
148-5400	6" x 4"	74.52
148-5406	8" x 4"	91.86

INDEPENDENT WHOLESALE DISTRIBUTOR

Gasketed PVC Sewer Fittings

PVC Gasketed Saddle Wye

- Gasket branch, solvent skirt with straps

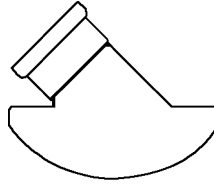

Part #	Size	Price
148-5360	6" x 4"	89.42
148-5366	8" x 4"	91.86
148-5368	8" x 6"	128.65
148-5374	10" x 4"	185.65

PVC Gasketed Adapter (IPS H x Sewer G)

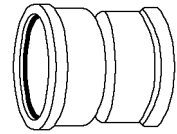

Part #	Size	Price
148-5620	4"	61.00
148-5622	6"	89.54



Gasketed Sch 40 DWV Ftg

PVC Gasketed Sch40 DWV Stop Coupling

Part #	Size	Price
148-5082	4"	38.38

PVC Gasketed Sch40 DWV Repair Coupling

Part #	Size	Price
148-5800	4"	38.38

PVC Gasketed Adapter (IPS G x Sewer Spgt)

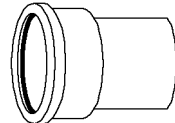

Part #	Size	Price
148-5600	4"	56.49
148-5602	6"	84.96

PVC Gasketed Adapter (IPS Spgt x Sewer G)

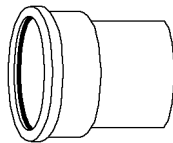

Part #	Size	Price
148-5610	4"	44.31

Septic Chambers

BioDiffuser™ Chamber

- Can withstand H-10 loads with minimum of 12" cover
- 76" Long x 34" wide



Part #	Mfg #	Size	Description	Price
452-4000	1100BD	11"	Std, 6.5" Invert	129.96
452-4050	1101BD	11"	Std Endplate	36.70
452-3400	1122BD	11"	0 - 22° Angle	45.87

BioDiffuser™ Bio 3 Chamber

- Can withstand H-10 loads with minimum of 12" of cover
- 86.9" Long x 11.9" high
- 11.6" Invert



Part #	Mfg #	Description	Price
452-1912	2200BD	87" x 22" x 12"	125.37
452-1904	1501BD	End Cap for 2200BD Chamber	24.10

Arc™ 36 Leaching Chamber

- H-10 Load rating
- 8 Square ft capacity



Part #	Mfg #	Description	Price
452-4010	3613BD	63" x 34-1/2" x 13"	65.84
452-4020	3603BD	End Cap for 3613BD Chamber	24.10
452-4030	3604BD	Side Port for 3613BD Chamber	24.90

Drainage Pipe & Fittings

Drainage Pipe SB2 Septic Pipe



Part #	Mfg #	Size	Description	Price
452-5010	SB2	10" x 10"	Septic Pipe	8.26

Drainage Quality Gravelless Reducer /End Cap with Gasket



Part #	Mfg #	Size	Price
452-5532	1040AA	10" x 4"	41.62

Single Perforated Annular Wall Pipe

- Single-wall corrugated HDPE pipe
- Use for downspout run-offs foundation and window well drains, driveway culverts and lawn wet spots
- Use for highway edge drains, culverts and other
- Can withstand H2O and E80 loads
- For subsurface water collection or leaching action

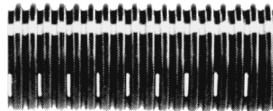

Part #	Mfg #	Size	Description	Price
452-1071	04010100	4" x 100'	Coil - Reg Perf	1.26
452-1088	04010250	4" x 250'	Coil - Reg Perf	1.26
452-1070	04720100	4" x 100'	Coil w/Cerex Socked (0414HA)	1.69
452-1091	06010100	6" x 100'	Coil	3.19
452-1090	06720100	6" x 100'	Coil w/Cerex Socked (0614HA)	3.95

Single Solid Annular Wall Pipe

- Single-wall corrugated HDPE pipe
- Use for downspout run-offs foundation and window well drains, driveway culverts and lawn wet spots
- Use for highway edge drains, culverts and other
- Can withstand H2O and E80 loads
- Use when water must be moved by gravity flow from one point to another



Part #	Mfg #	Size	Description	Price
452-0964	04510100	4" x 100'	Coil	1.26
452-0972	06510100	6" x 100'	Coil	3.19

Solid N-12® Standard Corrugated Dual Wall Polyethylene Pipe



Part #	Mfg #	Size (ID)	Description	Price
452-0985	0815-0020IB	8" x 20'	Bell & Spigot	12.69
452-0986	1015-0020IB	10" x 20'	Bell & Spigot	16.21
452-5050	1285-0020IB	12" x 20'	Bell & Spigot	17.68
452-5054	1585-0020IB	15" x 20'	Bell & Spigot	24.90
452-5058	1885-0020IB	18" x 20'	Bell & Spigot	32.60
452-5062	24850020IB	24" x 20'	Bell & Spigot	53.79
452-5066	30950020	30" x 20'	-	81.25
452-5070	36950020	36" x 20'	-	105.96
452-5074	42950020	42" x 20'	-	126.99
452-5078	48950020	48" x 20'	-	174.51

Drainage Sleeves

Drain Sleeve

- ADS Knitted fabric

Part #	Mfg #	Description	Price
452-1691	0420HA	4" x 100' ADS Sock	0.43

Bend-A-Drain Solid Pipe



Part #	Mfg #	Size	Description	Price
452-2000	335125	4" x 25'	Solid	1.69
452-2002	330125	4" x 25'	Perforated	1.69

Drainage Pipe & Fittings

Bend-A-Drain Perforated Socked Pipe



Part #	Mfg #	Size	Description	Price
452-2004	337325BS	4" x 25'	Socked	2.26

Expandable Downspout Adapter



Part #	Mfg #	Size	Description	Price
452-2006	0473AA	2" x 3"	Solid	16.95

Drainage Quality Fittings

Drainage Quality Internal Coupler



Part #	Mfg #	Size	Price
452-5240	0417AA	4"	6.40
452-5242	0615AA	6"	12.76

Drainage Quality External Coupler



Part #	Mfg #	Size	Price
452-5220	0412AA	4"	4.87
452-5222	0612AA	6"	11.38
452-5224	0812AA	8"	14.47
452-5226	1012AA	10"	21.38

Drainage Quality Split Coupler

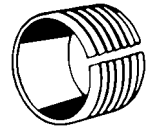

Part #	Mfg #	Size	Price
452-5200	0411AA	4"	4.87
452-5202	0611AA	6"	11.38
452-5204	0811AA	8"	14.47
452-5206	1011AA	10"	21.38

Split N-12® Annular Coupler

- Number of cable ties must match number of holes on coupler

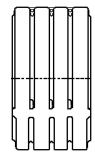

Part #	Mfg #	Size	Price
452-5208	1265AA	12"	24.13
452-5210	1565AA	15"	40.18
452-5212	1865AA	18"	68.47
452-5214	2465AA	24"	96.57

Drainage Quality Reducing Coupler



Part #	Mfg #	Size	Price
452-5500	0614AA	6" x 4"	12.97
452-5506	0816AA	8" x 6"	22.69
452-5454	1018AA	10" x 8"	32.57
452-5514	1210AA	12" x 10" Special Order	305.29

Drainage Quality Elbow



Part #	Mfg #	Size	Price
452-5460	0490AA	4" - 90°	16.67

Drainage Quality Blind Tee (One End)



Part #	Mfg #	Size	Price
452-5390	0441AA	4"	14.04

Drainage Pipe & Fittings

Sewer Pipe & Fittings

Drainage Quality Fittings (Continued)

Drainage Quality Blind Tee (One End)

Part #	Mfg #	Size	Price
452-5298	0641AA	6"	29.82
452-5300	0841AA	8"	62.17
452-5314	1041AA	10"	106.51
452-5324	1247AA	12"	159.38

Drainage Quality Snap Tee



Part #	Mfg #	Size	Price
452-5270	0421AA	4"	13.40
452-5274	0626AA	6"	29.82

Drainage Quality Reducing Tee

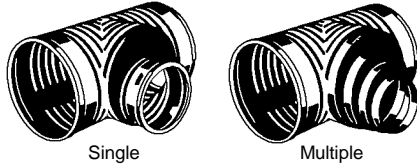

Part #	Mfg #	Size	Price
452-5296	0624AA	6" x 4"	30.64
452-5310	0844AA	8" x 6" x 5" x 4"	63.48
452-5313	1044AA	10" x 8" x 6"	106.51
452-5330	1547AA	15" x 12" x 10"	463.75
452-5336	1847AA	18" x 15" x 12"	543.55

Drainage Quality Saddle Tee

Part #	Mfg #	Size	Price
452-5350	0443AA	4" x 4"	10.10

Drainage Quality 45° Wye



Part #	Mfg #	Size	Price
452-5380	0422AA	4"	22.75
452-5382	0622AA	6"	34.83
452-5384	0822AA	8"	157.02

Drainage Quality Snap End Cap



Part #	Mfg #	Size	Description	Price
452-5420	0432AA	4"	S/W & N-12	8.38
452-5440	0832AA	8"	S/W	20.55
452-5442	1032AA	10"	S/W	44.83

Drainage Quality Split End Cap



Part #	Mfg #	Size	Price
452-5422	0631AA	6"	8.72
452-5443	1267AA	12"	104.12
452-5444	1567AA	15"	123.51
452-5446	1867AA	18"	146.14
452-5448	2467AA	24"	177.26

Drainage Quality Gravelless Reducer /End Cap with Gasket



Part #	Mfg #	Size	Price
452-5532	1040AA	10" x 4"	41.62

Drainage Quality Distribution Box



1369



1370

Part #	Mfg #	Description	Price
452-5650	1369AB	Regular	71.56
452-5655	1370AB	Hillside	61.44

Drainage Pipe & Fittings

Drainage Quality Sump Pump Basin



Part #	Mfg #	Description	Price
452-5620	1524AD	24" High Sump Liner	66.60
452-5625	1530AD	30" High Sump Liner	83.48

Drainage Quality Sump Basin Lid



1537AD

Part #	Mfg #	Description	Price
452-5630	1536AD	Standard	29.82
452-5632	1537AD	Heavy-Duty	41.74

Drainage Quality Downspout Adapter



Part #	Mfg #	Tube Size	Downspout	Price
452-5560	0464AA	4"	3.25" x 2.5"	11.01
452-5570	0465AA	4"	4.25" x 3"	11.01
452-5540	0466AA	4"	2.56" x 2.56"	8.20

Drainage Quality Plastic Flared End Section

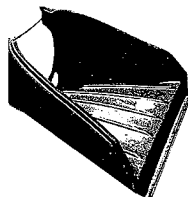

Part #	Mfg #	Description	Price
452-5658	1015NP	10"	380.45
452-5670	1210NP	12" & 15"	380.45
452-5674	1810NP	18"	511.08
452-5676	2410NP	24"	655.90
452-5678	3015NP	30" with Split Coupling	1594.81
452-5680	3615NP	36" with Split Coupling	1688.62

Drainage Quality Drain Screen/Guard

Part #	Mfg #	Description	Price
452-1816	0470DA	4" Rodent Guard, Fits 4" Corrugated Pipe	24.41
452-1818	0670DA	6" Rodent Guard, Fits 6" Corrugated Pipe	27.31



Drainage and Septic Products

Distribution Boxes

- Injection molded HDPE
- Non-corrosive
- Speed leveler in each outlet
- Snap-in pipe seals



4HD2



6HD2



7HD2



9HD2

Part #	Mfg #	Description	Price
452-1755	4HD2	15-1/2" x 11" x 11", 4-Hole	55.60
452-7050	6HD2	9" x 9" x 14", 6-Hole	70.08
452-7052	7HD2	14-1/2" x 16" x 16", 7-Hole	97.92
452-7056	9HD2	15" x 15" x 22", 9-Hole	102.70

Distribution Boxes & Accessories

Drop Boxes

- Inlet and outlet are at same level
- Less fittings



Part #	Mfg #	Description	Price
452-7100	DB2	2" Drop Between Holes, w/Lid	84.83
452-7102	DB4	4" Drop Between Holes, w/Lid	84.83
452-7104	DB6	6" Drop Between Holes, w/Lid	84.83
452-7106	DB8	8" Drop Between Holes, w/Lid	84.83

Seals & Plugs



Part #	Mfg #	Description	Price
452-7300	S-35	Yellow Seal for Thinwall Pipe	2.59
452-7305	S-40	Blue Seal for Sch 40 Pipe	2.59
452-3207	S-85	Plug for Unused Holes	2.59

Speed Levelers™

- To control effluent flow from a distribution box



Part #	Mfg #	Description	Price
452-7350	SL-3	Black & Yellow for 3" PVC Pipe	2.80
452-7352	SL-4	Black & Yellow for 4" PVC Pipe	2.80

DWV Fittings

PVC DWV Fittings PVC DWV Coupling (Hub)



Part #	Size	Price
130-0076	1-1/4"	3.02
130-0084	1-1/2"	0.90

PVC DWV Fittings (Continued) PVC DWV Coupling (Hub)

Part #	Size	Price
130-0092	2"	1.21
130-0106	3"	4.40
130-0114	4"	7.58
130-0122	6"	24.66
130-0124	8"	60.41
130-0126	10"	136.69
130-0128	12"	232.78

PVC DWV Reducer Coupling (Hub)



Part #	Size	Price
130-0148	2" x 1-1/2"	2.65
130-0164	3" x 1-1/2"	8.40
130-0172	3" x 2"	6.45
130-0202	4" x 2"	12.79
130-0210	4" x 3"	13.60

PVC DWV Repair Coupling (Hub)



Part #	Size	Price
130-0260	1-1/2"	5.18
130-0278	2"	3.63
130-0286	3"	9.13
130-0294	4"	17.57

PVC DWV Soil Pipe Adapter (Hub)



Part #	Size	Price
130-0050	4"	19.12

PVC DWV Fittings

PVC DWV Sewer & Drain Pipe Adapter (Hub)

- Adapts sewer and drain spigot to DWV spigot

Part #	Size	Price
130-0000	3" x 4"	11.19

PVC DWV Trap Adapter (H x SJ)



Part #	Size	Price
130-0786	1-1/4"	8.26
130-0794	1-1/2" x 1-1/4"	2.72

PVC DWV Trap Adapter (Spgt x SJ)



Part #	Size	Price
130-0584	1-1/4"	14.27
130-0592	1-1/2"	2.67
130-0606	2"	15.28

PVC DWV Adapter (H x FIP)



Part #	Size	Price
130-1094	1-1/2"	1.79
130-1108	2"	3.02
130-1116	3"	8.14
130-1124	4"	10.42
130-1132	6"	35.01

PVC DWV Adapter (Spgt x FIP)



Part #	Size	Price
130-1158	1-1/4"	8.77
130-1166	1-1/2"	2.05
130-1174	2"	2.90
130-1182	3"	8.16
130-1190	4"	13.41
130-1204	6"	35.93

PVC DWV Adapter (H x MIP)



Part #	Size	Price
130-1326	1-1/4"	15.07
130-1334	1-1/2"	1.85
130-1384	1-1/2" x 1-1/4"	5.91
130-1342	2"	2.39
130-1350	3"	6.90
130-1368	4"	15.23

PVC DWV Adapter (Spgt x MIP)



Part #	Size	Price
130-1510	1-1/4"	10.98
130-1528	1-1/2"	2.44
130-1578	1-1/2" x 1-1/4"	17.90
130-1536	2"	6.71
130-1544	3"	14.92

PVC DWV Soil Pipe (Caulk) Adapter (Spgt x H)



Part #	Size	Price
130-1720	2"	8.03
130-1800	3" x 4"	16.96
130-1746	4"	25.16

PVC DWV Flush Bushing (Spgt x H)

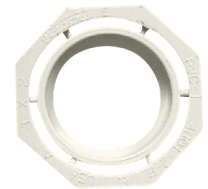

Part #	Size	Price
130-0332	1-1/2" x 1-1/4"	10.83
130-0358	2" x 1-1/2"	1.63
130-0374	3" x 1-1/2"	7.86
130-0382	3" x 2"	3.61
130-0412	4" x 2"	13.68
130-0420	4" x 3"	6.98

PVC DWV Fittings

PVC DWV Fittings (Continued)

PVC DWV Flush Bushing (Spgt x H)

Part #	Size	Price
130-0454	6" x 4"	36.17

PVC DWV 22-1/2° Elbow (Hub)



Part #	Size	Price
130-2958	1-1/2"	2.65
130-2966	2"	3.27
130-2974	3"	8.38
130-2982	4"	12.79
130-2990	6"	76.92

PVC DWV 22-1/2° Street Elbow (Spgt x H)



Part #	Size	Price
130-3002	1-1/2"	7.48
130-3004	2"	7.98
130-3006	3"	12.57
130-3010	4"	18.31

PVC DWV 45° Elbow (Hub)



Part #	Size	Price
130-1964	1-1/4"	3.27
130-1972	1-1/2"	1.85
130-1980	2"	2.84
130-1998	3"	7.77
130-2004	4"	13.36
130-2012	6"	56.35
130-2015	8"	111.98

PVC DWV 45° Street Elbow (Spgt x H)



Part #	Size	Price
130-2046	1-1/4"	18.84
130-2054	1-1/2"	1.87
130-2062	2"	2.86
130-2070	3"	7.48
130-2088	4"	12.09
130-2096	6"	69.01
130-2098	8"	121.54

PVC DWV 60° Elbow (Hub)



Part #	Size	Price
130-7088	1-1/2"	3.62
130-7096	2"	4.82
130-7100	3"	17.09
130-7118	4"	24.29

PVC DWV 90° Elbow (Hub)



Part #	Size	Price
130-2222	1-1/4"	20.16
130-2230	1-1/2"	2.02
130-2248	2"	2.96
130-2256	3"	9.18
130-2264	4"	16.75
130-2272	6"	61.56
130-2275	8"	124.67

PVC DWV 90° Long Turn Elbow (Hub)



Part #	Size	Price
130-2440	1-1/2"	4.61

PVC DWV Fittings

PVC DWV Fittings (Continued)

PVC DWV 90° Long Turn Elbow (Hub)

Part #	Size	Price
130-2458	2"	4.97
130-2466	3"	11.42
130-2474	4"	21.79

PVC DWV 90° Street Elbow (Spgt x H)



Part #	Size	Price
130-2676	1-1/4"	30.49
130-2684	1-1/2"	2.46
130-2692	2"	3.81
130-2706	3"	9.43
130-2714	4"	18.55
130-2722	6"	85.75

PVC DWV 90° Long Sweep 1/4 Bend Street



Part #	Size	Price
130-2730	2"	7.73
130-2732	3"	21.25
130-2734	4"	32.72

PVC DWV 90° Vent Elbow (Hub)



Part #	Size	Price
130-2626	3"	13.50

PVC DWV 90° Low Heel Inlet Elbow (Hub)



Part #	Size	Price
130-7222	3" x 3" x 2"	16.03

PVC DWV Double 90° Elbow (Hub)



Part #	Size	Price
130-6422	1-1/2"	6.58
130-6430	2"	9.20
130-6448	3"	28.13

PVC DWV 90° Side Inlet Elbow (Hub)



Part #	Size	Price
130-2836	3" x 2"	18.16

PVC DWV 90° Closet Elbow (Hub)



Part #	Size	Price
130-2310	4" x 3"	14.41

PVC DWV 45° Wye (Hub)



Part #	Size	Price
130-3240	1-1/2"	5.30
130-3258	2"	6.22
130-3266	3"	16.03
130-3274	4"	29.68
130-3282	6"	91.88
130-3285	8"	214.01

PVC DWV Fittings

Sewer Pipe & Fittings

PVC DWV Fittings (Continued)

PVC DWV 45° Wye (Hub)

Part #	Size	Price
130-3338	2" x 1-1/2" x 1-1/2"	8.77
130-3362	2" x 1-1/2"	7.66
130-3400	3" x 1-1/2"	10.70
130-3418	3" x 2"	12.11
130-3450	4" x 1-1/2"	32.80
130-3468	4" x 2"	16.57
130-3476	4" x 3"	23.60
130-3506	6" x 4"	67.53

PVC DWV 45° Double Wye (Hub)



Part #	Size	Price
130-5534	2"	12.91
130-5542	3"	33.28
130-5550	4"	67.48
130-5630	3" x 3" x 2" x 2"	24.79
130-5672	4" x 4" x 2" x 2"	40.46
130-5680	4" x 4" x 3" x 3"	53.45

PVC DWV Plug (MPT)



Part #	Size	Price
130-5172	1-1/2"	1.69
130-5180	2"	1.74
130-5202	3"	3.34
130-5228	4"	4.95
130-5244	6"	16.44

PVC DWV Sanitary Tee (Hub)



Part #	Size	Price
130-3602	1-1/4"	5.00
130-3610	1-1/2"	3.47
130-3628	2"	5.10

PVC DWV Fittings (Continued)

PVC DWV Sanitary Tee (Hub)

Part #	Size	Price
130-3636	3"	13.07
130-3644	4"	22.77
130-3652	6"	99.34
130-3654	8"	297.35

PVC DWV Reducing Sanitary Tee (Hub)



Part #	Size	Price
130-3678	1-1/2" x 1-1/4"	1.42
130-3708	2" x 1-1/2" x 1-1/2"	4.48
130-3716	2" x 1-1/2" x 2"	5.43
130-3732	2" x 1-1/2"	4.51
130-3774	3" x 1-1/2"	8.30
130-3782	3" x 2"	9.77
130-3838	4" x 2"	21.29
130-3846	4" x 3"	28.93
130-3858	6" x 4"	96.10

PVC DWV Test Tee with Plug (Hub)



Part #	Size	Price
130-4612	1-1/2"	8.77
130-4620	2"	10.13
130-4638	3"	19.34
130-4646	4"	30.45

PVC DWV Double Sanitary Tee (Hub)



Part #	Size	Price
130-5760	1-1/2"	7.11
130-5778	2"	10.41
130-5786	3"	29.11

INDEPENDENT WHOLESALE DISTRIBUTOR

PVC DWV Fittings

PVC DWV Fittings (Continued)

PVC DWV Double Sanitary Tee (Hub)

Part #	Size	Price
130-5794	4"	46.79
130-5832	2" x 1-1/2"	7.86
130-5866	3" x 1-1/2"	16.71
130-5882	3" x 2"	17.57
130-5938	4" x 4" x 3" x 3"	39.72

PVC DWV Double Fixture Tee (Hub)



Part #	Size	Price
130-7012	2"	17.69

PVC DWV Sanitary Tee with 90° Right/Left Inlet (Hub)



Part #	Size	Price
130-7378	3" x 3" x 3" x 2" x 2"	32.25
130-7416	4" x 4" x 4" x 2" x 2"	140.83

PVC DWV Sanitary Tee with 90° Right Inlet (Hub)



Part #	Size	Price
130-7684	3" x 3" x 3" x 1-1/2"	25.30
130-7692	3" x 3" x 3" x 2"	24.38

PVC DWV Sanitary Tee with 90° Left Inlet (Hub)



Part #	Size	Price
130-7562	3" x 3" x 3" x 1-1/2"	25.30
130-7570	3" x 3" x 3" x 2"	24.38

PVC DWV Double Tee with Right & Left Inlets (Hub)



Part #	Size	Price
130-6108	3" x 3" x 3" x 3" x 2" x 2"	37.14

PVC DWV Double Tee with Right & Left Inlets (Hub)



Part #	Size	Price
130-6010	3" x 3" x 3" x 3" x 2" x 2"	118.28

PVC DWV P-Trap (Hub)



Part #	Size	Price
130-8208	1-1/2"	6.65
130-8216	2"	8.75
130-8224	3"	30.40
130-8232	4"	69.33

PVC DWV Fittings

Sewer Pipe & Fittings

PVC DWV LA P-Trap with Union, Nut & Washer (H x S)

Part #	Size	Price
130-7958	1-1/2"	14.49

PVC DWV P-Trap with Union Joint (H x SJ)



Part #	Size	Price
130-8522	1-1/2"	8.51
130-8530	2"	18.50

PVC DWV P-Trap with Plug (H x H x CO)



Part #	Size	Price
130-8136	1-1/2"	10.99
130-8144	2"	57.12

PVC DWV P-Trap with Plug (H x S x CO)

Part #	Size	Price
130-7878	1-1/2"	12.77

Closet Flanges

Closet Flanges

PVC DWV Closet Flange (Hub)



Part #	Size	Price
130-6720	4"	8.88
130-6712	4" x 3"	7.80

PVC DWV Adj Closet Flange with Metal Ring (Hub)



Part #	Size	Price
130-6762	4"	21.62
130-6754	4" x 3"	15.28

PVC DWV Adj Closet Flange with PVC Ring (Hub)

- Fits inside 3" Ftg.

Part #	Size	Price
130-6800	4" x 3"	20.47



Closet Flanges

TKO™ Total Knockout Closet Flange

- Knockout will not break apart and cannot fall down drain pipe
- Corrosion-resistant 430 stainless steel swivel ring
- Holds (5) floors (22 psi) for head test



Part #	Mfg #	Description	Price
130-6830	883-PT	PVC, 3" Hub/Inside 4", Flush to Floor, 1-Pc Plastic Ring	5.06
352-3300	884-PTM	PVC, 3" Hub/Inside 4", Flush to Floor, 2-1/2" Long Tailpiece, SS Swivel Ring	9.62
352-3330	888-PTM	3" Inside Fit with SS Swivel Ring	8.98

Ringer™ Stainless Steel Closet Ring

- Fits securely over damaged flanges
- Stainless steel ring is corrosion-resistant
- Perfect for repairs to damaged closet flanges or new concrete floor installations



Part #	Mfg #	Description	Price
036-9248	886-MR	Stainless Steel Closet Ring	8.22

Push Tite™ Gasketed Closet Flange

- Gasket seals inside DWV pipe
- Very large full-flow throat
- Strong, corrosion-proof stainless steel adjustable swivel ring



Part #	Mfg #	Description	Price
036-9249	887-GPM	White ABS, 4" Inside Fit Gasket with SS Swivel Ring, Flush to Floor	26.67

Raise-A-Ring™ Closet Flange Extension Ring

- Stack 7/16" thick rings for added height
- Build up existing flange when added subfloor leaves flange at or below floor level



Part #	Mfg #	Description	Price
036-9244	886-R	7/16" Thick Flange Extension Ring	4.64

Full Flush™ Offset Closet Flange

- Full-flow, 3" ID throat
- Allows for 1-1/2" offset in any direction for closet bowl setting
- Fits flush-to-floor through any 4" opening
- Corrosion-resistant 430 stainless steel swivel ring



Part #	Mfg #	Description	Price
036-8989	889-AOM	ABS, 3" Hub/Inside 4", Flush to Floor, Open Flange Connection, Bulk	14.75
036-8988	889-POM	PVC, 3" Hub/Inside 4", Flush to Floor, Open Flange Connection, Bulk	14.75

Closet Spanner Flange

- Use with CI, plastic, copper and brass closet flanges



Part #	Mfg #	Description	Price
454-0068	SF-100	Closet Spanner Flange	12.82

Closet Flanges

Closet Flange Replacement

- Slides inside of 4" cast iron or Sch 40 DWV plastic pipe
- 3" Stainless steel bolts are tightened from the finished floor
- Compression joint allows up to 3" of adjustment to the riser
- No tear out or caulking required



Part #	Mfg #	Description	Price
284-2900	43539	4" PVC	37.58

Cast Iron Flange

- No caulking
- Use on plastic or heavyweight, no hub or service weight soil pipe
- Complete with body, brass ring, bolts and gasket



Part #	Mfg #	Description	Price
284-2850	42253	3" CI	43.45

Sewer Pipe & Fittings

Plumbing Specialties

PVC Over-Fitting Repair Fittings

- Glues over the hub of a fitting on one end and is a 1-1/2" to 4" hub on the other end
- Compatible with all fittings



Part #	Mfg #	Size	Price
442-0432	P22100	1-1/2"	10.95
442-0433	P22200	2"	12.13
442-0434	P22300	3"	16.85

Closet Flange Spacers

Styrofoam Cap Spacer

- Keeps poured concrete away from waste lines and closet bends
- Replaces coffee cans and duct tape
- Eliminates the need to chip out concrete



Part #	Mfg #	Description	Price
184-0014	S12130	3" Styrofoam Spacer	4.13
184-0022	S12140	4" Styrofoam Spacer	4.71

Backwater Device

- Sleeve type
- Includes ball



B70499

B06001

Part #	Mfg #	Description	Price
339-0002	B06001	2" MPT Plastic Body	12.75
339-0003	B70499	Replacement Ball	7.19



Cast Iron No-Hub Backwater Valve - Series 775

- Furnished with threaded brass spud and neoprene seat
- Plastic float for 710,
- 713-DS and 732 series drains



Part #	Mfg #	Size	IPS	Price
176-1700	028147	3"	2-1/2"	119.70

Inline Trap Sealers

- Drain sold separately

Inline Floor Drain Trap Guard

- Fit all manufacturers standard floor drains
- Stops floor drain odors with waterless trap protection
- Resistant to lime scale and microbiological growth
- Protects against the spread of dangerous bacteria
- Proprietary neoprene rubber diaphragm
- Commercial grade ABS plastic housing
- (2) Soft rubber sealing gaskets

SS3509 & SS4009



Part #	Mfg #	Description	Price
432-4214	SS3509	3-1/2" Drain Trap Seal	99.94
432-4216	SS4009	4" Drain Trap Seal	103.17



Cleanout Plugs

Southern Code Raised Head Brass Plug



Part #	Mfg #	Size	Price
176-0056	P50125	1-1/4"	3.57
176-0064	P50150	1-1/2"	4.24
176-0072	P50200	2"	5.78
176-0080	P50250	2-1/2"	6.93
176-0098	P50300	3"	9.45
176-0102	P50350	3-1/2"	13.50
176-0110	P50400	4"	14.74
176-0136	P50500	5"	24.52
176-0152	P50600	6"	40.06
176-0186	P50800	8"	60.60

Plumbing Specialties

Southern Code Countersunk Brass Plug



Part #	Mfg #	Size	Price
176-0216	P51150	1-1/2"	5.09
176-0224	P51200	2"	7.26
176-0226	P51250	2-1/2"	7.50
176-0232	P51300	3"	9.94
176-0240	P51350	3-1/2"	12.75
176-0258	P51400	4"	14.03
176-0274	P51500	5"	30.07
176-0282	P51600	6"	44.72

Cast Iron Soil Pipe & Fittings

Cast Iron Soil Pipe & Fittings

Cast Iron No-Hub Soil Pipe - 10' Lengths



Part #	Mfg #	Size	Price
174-0024	006763	1-1/2" x 10'	15.92
174-0032	006770	2" x 10'	15.97
174-0040	006787	3" x 10'	22.03
174-0058	006794	4" x 10'	28.61
174-0066	006800	5" x 10'	41.22
174-0074	006817	6" x 10'	49.16
174-0082	006824	8" x 10'	76.60
174-0090	006831	10" x 10'	130.13

Cast Iron No-Hub Soil Short Reducer



Part #	Mfg #	Size	Price
174-2350	009672	3" x 2"	16.81
174-2368	009689	4" x 2"	25.56
174-2384	009696	4" x 3"	25.56
174-2430	009719	5" x 4"	49.50
174-2480	009740	6" x 4"	68.95
174-2502	009757	6" x 5"	70.56
174-2542	009771	8" x 3"	101.06
174-2616	009801	8" x 6"	118.32

Cast Iron No-Hub Soil 1/16 (22-1/2°) Bend



Part #	Mfg #	Size	Price
174-0402	007487	1-1/2"	19.00
174-0410	007494	2"	20.72
174-0428	007500	3"	24.17
174-0436	007517	4"	31.89
174-0452	007531	6"	85.41

Cast Iron No-Hub Soil 1/8 (45°) Bend

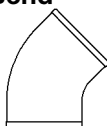

Part #	Mfg #	Size	Price
174-0314	007326	1-1/2"	18.07
174-0322	007333	2"	20.26
174-0330	007340	3"	27.17

Cast Iron Soil Pipe & Fittings (Continued)

Cast Iron No-Hub Soil 1/8 (45°) Bend

Part #	Mfg #	Size	Price
174-0348	007357	4"	35.57
174-0356	007364	5"	74.24
174-0364	007371	6"	78.85
174-0372	007388	8"	227.55
174-0380	007395	10"	432.53

Cast Iron No-Hub Soil 1/6 (60°) Bend



Part #	Mfg #	Size	Price
174-0268	007296	2"	24.87
174-0276	007302	3"	32.00
174-0284	007319	4"	42.82

Cast Iron No-Hub Soil 1/4 (90°) Bend

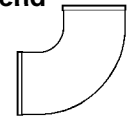

Part #	Mfg #	Size	Price
174-0162	006848	1-1/2"	21.64
174-0170	006855	2"	23.48
174-0188	006862	3"	32.81
174-0196	006879	4"	48.58
174-0200	006886	5"	109.35
174-0218	006893	6"	117.52
174-0226	006909	8"	330.33

Cast Iron No-Hub Soil Short Sweep 1/4 Bend

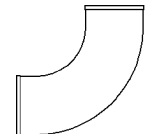

Part #	Mfg #	Size	Price
174-0480	007173	10"	660.31

Cast Iron Soil Pipe & Fittings

Sewer Pipe & Fittings

Cast Iron No-Hub Soil Long Sweep 1/4 Bend

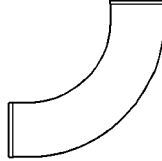

Part #	Mfg #	Size	Price
174-0508	007197	2"	51.45
174-0516	007203	3"	62.27
174-0524	007210	4"	98.99
174-0526	007227	5"	179.09

Cast Iron No-Hub Soil Sanitary Tee

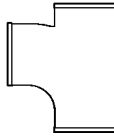

Part #	Mfg #	Size	Price
174-0604	007555	1-1/2"	30.27
174-0620	007579	2"	32.46
174-0638	007609	3"	40.06
174-0646	007630	4"	75.74
174-0654	007678	5"	177.14
174-0662	007708	6"	180.59
174-0718	007593	3" x 2"	35.45
174-0742	007616	4" x 2"	50.88
174-0776	007623	4" x 3"	58.36

Cast Iron No-Hub Soil Sanitary Tapped Tee

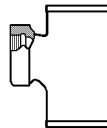

Part #	Mfg #	Size	Price
174-1710	007968	1-1/2" x 1-1/4"	42.13
174-1728	007975	1-1/2" x 1-1/2"	40.06
174-1744	007982	2" x 1-1/4"	40.06
174-1778	007999	2" x 1-1/2"	35.45
174-1786	008002	2" x 2"	40.75
174-1793	008019	3" x 1-1/4"	48.34
174-1794	008026	3" x 1-1/2"	48.34
174-1824	008033	3" x 2"	56.63
174-1858	008057	4" x 1-1/4"	62.50
174-1874	008064	4" x 1-1/2"	50.19
174-1904	008071	4" x 2"	56.98

Cast Iron No-Hub Soil Wye

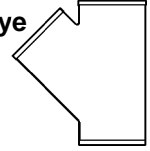

Part #	Mfg #	Size	Price
174-0830	008200	1-1/2"	30.74
174-0848	008217	2"	30.04
174-0856	008231	3"	43.74
174-0864	008262	4"	69.98
174-0872	008309	5"	165.97
174-0880	008354	6"	186.34
174-0898	008415	8"	438.63
174-0936	008224	3" x 2"	32.46
174-0944	008248	4" x 2"	46.50
174-0952	008255	4" x 3"	60.78
174-0986	008316	6" x 2"	114.52
174-1000	008330	6" x 4"	148.59
174-1042	008385	8" x 4"	255.52
174-1076	008408	8" x 6"	314.33

Cast Iron No-Hub Soil Double Wye

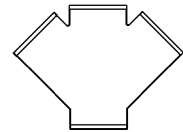

Part #	Mfg #	Size	Price
174-1106	008538	2"	47.65
174-1148	008583	4"	178.63
174-1172	008569	4" x 2"	98.76
174-1180	008576	4" x 3"	111.53

Cast Iron No-Hub Soil Combination Wye & 45° Elbow

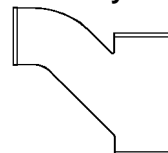

Part #	Mfg #	Size	Price
174-1236	008781	2"	34.19
174-1244	008804	3"	53.98
174-1252	008835	4"	103.94
174-1316	008798	3" x 2"	42.82
174-1340	008811	4" x 2"	55.83
174-1366	008828	4" x 3"	79.54
174-1438	008897	6" x 3"	175.18
174-1446	008903	6" x 4"	167.70

INDEPENDENT WHOLESALE DISTRIBUTOR

Cast Iron Soil Pipe & Fittings

Cast Iron No-Hub Soil Double Combination Wye & 45° Elbow

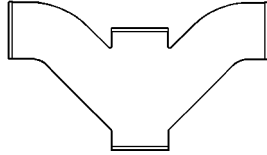

Part #	Mfg #	Size	Price
174-1470	009054	4"	246.77
174-1478	009047	4" x 3"	163.56

Cast Iron No-Hub Soil Sanitary Cross

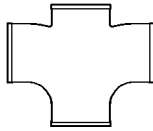

Part #	Mfg #	Size	Price
174-1584	009078	2"	55.37
174-1614	009092	3"	85.29
174-1630	009122	4"	161.48
174-1576	009061	1-1/2" x 1-1/2"	45.81
174-1664	009108	4" x 2"	108.65
174-1672	009115	4" x 3"	131.21

Cast Iron No-Hub Soil Sanitary Tap Cross

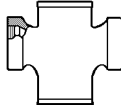

Part #	Mfg #	Size	Price
174-1988	009283	1-1/2" x 1-1/2"	50.42
174-1991	009306	2" x 1-1/2"	49.50
174-1938	009368	4" x 1-1/2"	83.68
174-1954	009375	4" x 2"	107.04

Cast Iron No-Hub Soil P-Trap



Part #	Mfg #	Size	Price
174-4686	010111	1-1/2"	36.38
174-2002	010128	2"	34.19
174-2028	010135	3"	75.05
174-2060	010142	4"	133.05

Cast Iron No-Hub Soil Blind Plug



Part #	Mfg #	Size	Price
174-2746	010043	2"	11.74
174-2754	010050	3"	17.04
174-2762	010067	4"	26.94
174-2720	010081	6"	51.57

Cast Iron No-Hub Soil Test Tee less Plug

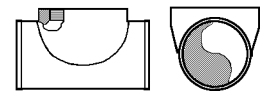

Part #	Mfg #	Size	Price
174-1500	009429	2"-2"	29.35
174-1518	009436	3"-3"	48.23
174-1526	009443	4"-4"	84.71
174-1542	009467	6"-6"	185.19

Cast Iron No-Hub Coupling Assembly



Part #	Mfg #	Size	Price
174-2868	006206	1-1/2"	7.57
174-2876	006220	2"	7.57
174-2906	006244	3"	9.05
174-2914	006268	4"	10.70
174-2922	006275	5"	26.02
174-2930	006282	6"	27.08
174-2948	006299	8"	51.17
174-2956	006305	10"	67.54
174-2892	006213	2" x 1-1/2"	8.82
174-2972	006237	3" x 2"	13.76
174-2980	006251	4" x 3"	16.34

Cast Iron No-Hub Soil Closet Flange (Slot & Notch)

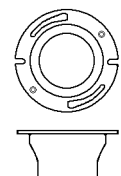

Part #	Mfg #	Size	Price
174-2800	010593	4" x 3"-3-1/2"	48.46
174-2834	010609	4"-3-1/2"	56.40

Cast Iron Soil Pipe & Fittings

Sewer Pipe & Fittings

Cast Iron Soil Adapter No-Hub by SV Ty-Seal

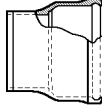

Part #	Mfg #	Size	Price
174-2296	009856	3"	51.22
174-2300	009863	4"	74.47

Cast Iron No-Hub Soil Trap Adapter

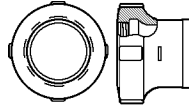

Part #	Mfg #	Size	Price
174-2124	009900	2" x 1-1/2"	27.05

Cast Iron No-Hub Soil 2-253 Plain End Closet Bend

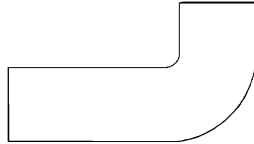

Part #	Mfg #	Size	Vert	Horiz	Price
176-0580	025528	4"	4"	16"	174.72
176-0716	025818	4"	12"	16"	203.38
176-0758	025856	4"	16"	16"	265.41

Cast Iron No-Hub Soil 2-252 Closet Flange

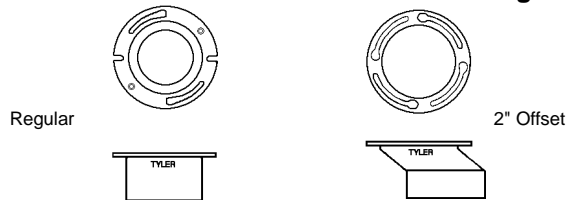

Part #	Mfg #	Size x Size/Offset	Price
176-0442	022855	4" x 1-1/2"	32.81
176-0450	022862	4" x 2"	39.25
176-0468	022879	4" x 2-1/2"	43.28
176-0476	022886	4" x 3"	53.18
176-0492	022893	4" x 4"	70.10
176-0522	022916	4" x 6"	123.04
176-0556	022985	4" x 4\"/2"	211.78
176-0484	022947	4" x 3" x 3"	59.39

Cast Iron No-Hub Soil 300-TY Series Hinged Strainer

Part #	Mfg #	Fits Outlet	Strainer Size	Price
176-2180	026259	2"	4A	29.81
176-2198	026358	3"	6A	40.98

Cast Iron Soil Pipe & Fittings (Continued)

Cast Iron No-Hub Soil 300-TY Series Hinged Strainer

Part #	Mfg #	Fits Outlet	Strainer Size	Price
176-2228	026426	4"	9A	72.86

Cast Iron No-Hub Soil Strainer (less Hardware)

Part #	Mfg #	Top Size	Fits Drain	Price
176-1574	027737	6-3/4"	402/712	33.15
176-1604	027843	8" A	403/713/713-DS	50.53
176-1638	027928	11"	404/714/724	110.15

Cast Iron No-Hub Soil 400 Series Area Drain

- Side outlet with cast iron strainer

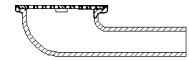

Part #	Mfg #	Size	Strainer	Price
176-1952	028772	2"	6-3/4"	173.22
176-1986	028802	4"	11"	402.49

Cast Iron No-Hub Soil 710 Floor Drain

- Tapped for 775 ball valve with integral trap and cleanout
- Cast iron strainer

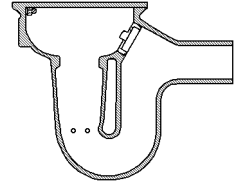

Part #	Mfg #	Size	Strainer	Price
176-1494	029007	2"	SP	197.16
176-1516	029076	3"	SP	324.11
176-1532	029120	4"	SP	554.76

Cast Iron 2-70 Test Tee with Type A Brass Plug

Part #	Mfg #	Size	Tap Size	Price
176-0320	024675	2"	2"	129.83
176-0346	024699	3"	3"	303.17
176-0354	024750	4"	3-1/2"	288.55
176-0396	024811	6"	6"	800.72

2-11 Standard CI No-Hub Cleanout Body Ferrule with Type A Brass Plug

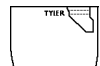

Part #	Mfg #	Size	Tap Size	Price
176-1250	023395	2"	1-1/2"	52.37
176-1268	023425	3"	2-1/2"	78.61
176-1276	023487	4"	3-1/2"	118.67
176-1284	023517	5"	4"	138.23
176-1292	023548	6"	5"	213.85
176-1298	023609	10"	6"	534.28

INDEPENDENT WHOLESALE DISTRIBUTOR

Cast Iron Soil Pipe & Fittings

Cast Iron Service Weight Pipe & Fittings

Cast Iron Single Hub Service Weight Soil Pipe 3-1/2' Laying Length

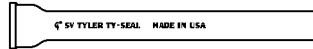

Part #	Mfg #	Size	Price
172-0010	244059	2"	141.34
172-0012	244066	3"	146.87
172-0014	244073	4"	170.58
172-0016	244080	5"	276.58
172-0018	244097	6"	322.62
172-0020	000273	8"	470.51

Cast Iron Single Hub Service Weight Soil Pipe 5' Laying Length

Part #	Mfg #	Size	Price
172-0026	000006	2"	35.94
172-0042	000013	3"	36.74
172-0068	000020	4"	42.61
172-0084	000037	5"	69.15
172-0106	000044	6"	80.66

Cast Iron Single Hub Service Weight Soil Pipe 10' Laying Length

Part #	Mfg #	Size	Price
172-0156	000181	2"	17.89
172-0172	000198	3"	24.29
172-0198	000204	4"	31.59
172-0200	000211	5"	44.56
172-0210	000228	6"	54.28
172-0236	000235	8"	84.52

Cast Iron Double Hub Service Weight Soil Pipe 30" Laying Length

Part #	Mfg #	Size	Price
172-0382	000310	2"	143.64
172-0404	000327	3"	174.26
172-0438	000334	4"	204.07

Cast Iron Service Weight 22-1/2° Bend (1/16)



Part #	Mfg #	Size	Price
172-0462	000600	2"	33.84

Cast Iron Service Weight Pipe & Fittings (Continued)

Cast Iron Service Weight 22-1/2° Bend (1/16)

Part #	Mfg #	Size	Price
172-0488	000624	4"	59.97
172-0500	000648	6"	101.40

Cast Iron Service Weight 45° Bend (1/8)

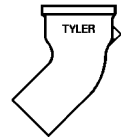

Part #	Mfg #	Size	Price
172-0534	000518	2"	29.81
172-0542	000525	3"	46.85
172-0550	000532	4"	68.60
172-0568	000549	5"	96.45
172-0576	000556	6"	116.02
172-0584	000563	8"	346.67

Cast Iron Service Weight 60° Bend (1/6)



Part #	Mfg #	Size	Price
172-0630	000464	2"	53.06
172-0648	000471	3"	70.10
172-0656	000488	4"	83.91

Cast Iron Service Weight 90° Bend (1/4)

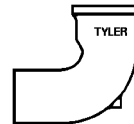

Part #	Mfg #	Size	Price
172-0702	000341	2"	42.01
172-0710	000358	3"	55.94
172-0728	000365	4"	87.94
172-0744	000389	6"	152.74

INDEPENDENT WHOLESALE DISTRIBUTOR

Prices and Specifications Subject to Change.

Cast Iron Soil Pipe & Fittings

Sewer Pipe & Fittings

Cast Iron Service Weight Long Sweep 90° Bend (1/4)

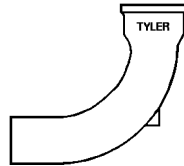

Part #	Mfg #	Size	Price
172-0786	001041	2"	63.77
172-0794	001058	3"	90.81
172-0808	001065	4"	133.52

Cast Iron Service Weight Sanitary Tee

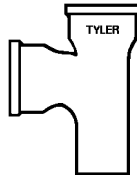

Part #	Mfg #	Size	Price
172-1640	001287	2"	58.59
172-1704	001331	4"	116.02
172-1796	001393	6"	262.08
172-1738	001317	4" x 2"	98.99
172-1762	001324	4" x 3"	106.58

Cast Iron Service Weight Tapped Sanitary Tee

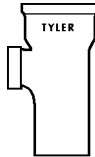

Part #	Mfg #	Size	Price
172-6763	003175	3" x 2"	88.17

Cast Iron Service Weight Wye

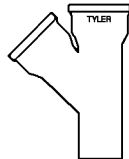

Part #	Mfg #	Size	Price
172-0912	001560	2"	53.41
172-0920	001584	3"	98.99
172-0938	001614	4"	132.59
172-0962	001744	8"	746.05
172-1002	001577	3" x 2"	76.89
172-1036	001591	4" x 2"	103.13
172-1052	001607	4" x 3"	113.72

Cast Iron Service Weight Pipe & Fittings (Continued)

Cast Iron Service Weight Wye

Part #	Mfg #	Size	Price
172-1108	001683	6" x 4"	205.79

Cast Iron Service Weight Sanitary Cross No Baffle

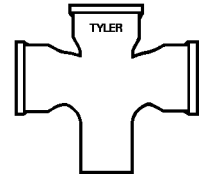

Part #	Mfg #	Size	Price
172-1868	002512	2"	127.65
172-1892	002567	4"	193.71

Cast Iron Service Weight Tapped Sanitary Cross

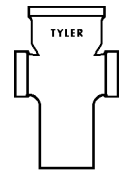

Part #	Mfg #	Size	Price
172-1980	003427	4" x 2"	163.32

Cast Iron Service Weight Double Wye

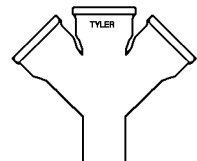

Part #	Mfg #	Size	Price
172-1132	002598	2"	130.29

Cast Iron Service Weight Combination Wye & 1/8 Bend

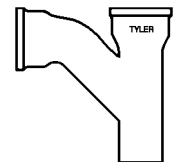

Part #	Mfg #	Size	Price
172-1456	001980	3"	111.42
172-1464	002017	4"	153.89
172-1502	001997	4" x 2"	113.72
172-1528	002000	4" x 3"	133.86

INDEPENDENT WHOLESALE DISTRIBUTOR

Cast Iron Soil Pipe & Fittings

Cast Iron Service Weight Double Combination

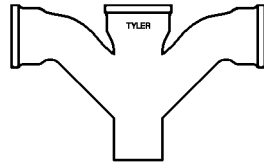

Part #	Mfg #	Size	Price
172-1616	002802	4"	316.40

Cast Iron Service Weight P-Trap

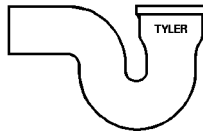

Part #	Mfg #	Size	Price
172-2150	004486	2"	66.88
172-2168	004493	3"	99.91
172-2176	004509	4"	143.87

Cast Iron Service Weight Running Trap



Part #	Mfg #	Size	Price
172-2126	004578	4"	282.10

Cast Iron Service Weight Reducer



Part #	Mfg #	Size	Price
172-2206	003588	3" x 2"	41.09
172-2230	003595	4" x 2"	46.96
172-2256	003601	4" x 3"	53.41

Cast Iron Service Weight Double Hub Fitting

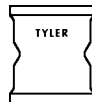

Part #	Mfg #	Size	Price
172-2012	003960	2"	46.96
172-2020	003977	3"	64.46
172-2054	003991	6"	143.99

Service Gaskets

TY-SEAL Gasket



Part #	Mfg #	Size	Price
172-2546	004875	2"	6.91
172-2554	004882	3"	9.06
172-2562	004899	4"	11.30
172-2570	004905	5"	17.35
172-2588	004912	6"	17.90
172-2596	004929	8"	39.25
172-2600	004936	10"	59.77

Tanks

Legacy Standard Septic Tanks

- Polyethylene tank
- For below ground use only
- For septic system replacement and new home construction
- Come equipped with manhole covers and detailed installation procedures
- Not for drinking water
- 1-Piece, seamless, watertight



41320



41716

Part #	Mfg #	Capacity	Price
449-0044	41320	500 gal 101"L x 51"W x 47"H	1412.71

Low Profile Septic Tanks

Low Profile Septic Tank



Part #	Mfg #	Description	Price
449-0080	43496	1000 gal 127"L x 60" W x 51" H	2453.51
449-0118	43498	1500 gal 157"L x 69" W x 57"H	3708.37

Pickup Truck Tanks



40300



40102

Part #	Mfg #	Description	Size	Price
449-0006	40300	210 gal	60" x 28"	519.29
449-0010	40102	425 gal	65" x 37"	924.26

Pickup Tank Accessories

Part #	Mfg #	Description	Price
449-0354	60002	Tank Lid for 425 gal Pickup Tank	36.19

Underground Cistern Tanks



41329



41330

Part #	Mfg #	Description	Size	Price
449-0160	41329	1,200 gal	102" x 60" x 58"	2819.85
449-0165	41330	1,700 gal	133" x 55" x 66"	4173.66

Legacy Below Ground Tank Accessories



Cover



Extension

Part #	Mfg #	Description	Price
449-1002	62397	15"H x 20"D Manhole Extension	178.12
449-1000	62396	24"H x 20"D Manhole Extension	204.36
449-1020	62408	20" Septic/Cistern Tank Lid with Gasket	56.63
449-0350	61762	Service Weight Sanitary Tee and Gasket Kit, 2 Each	56.75

Low Profile Below Ground Tank Accessories



449-1050



449-1060



449-1058

Part #	Mfg #	Description	Price
449-1050	63672	20" Low Profile Lid & Gasket	80.76
449-1058	63833	15"H x 20"D Manhole Extension	178.12
449-1060	63834	24"H x 20"D Manhole Extension	204.36

Tanks



August 13, 2008

To Whom It May Concern,

The following Norwesco below ground tanks are manufactured using the same mold:

300 gallon sphere pump tank/325 gallon sphere cistern tank

500 gallon sphere pump tank/550 gallon sphere cistern tank

500 gallon septic tank/600 gallon cistern tank

1000 gallon 2 manhole septic tank/1000 gallon 2 manhole Bruiser tank/1200 gallon cistern tank

1250 gallon 2 manhole septic tank/1250 gallon 2 manhole Bruiser tank/1400 gallon cistern tank

1500 gallon 2 manhole septic tank/1500 gallon 2 manhole Bruiser tank/1700 gallon cistern tank

Septic tanks are yellow, Bruiser tanks are blue and cistern tanks are white. The difference in gallons is due to the number of usable gallons a tank has. If it's used as a septic or Bruiser, the gallons are measured up to the outlet. If it's used as a cistern, the gallons are measured to the top of the tank. When used as a septic or Bruiser, many states require that the gallons are stamped into the tank so a non-removable plate is in the mold to allow this to happen. That is why a tank may have a molded-in designation as a 1000 gallon but the UPC code and serial number will designate which tank you've actually received.

Connie Beneke
Customer Service Manager

Tanks

Sewer Pipe & Fittings



June 16, 2016

To Whom It May Concern,

The following Norwesco below ground tanks are manufactured using the same mold:

500 gallon low profile septic tank/ 575 gallon cistern

1000 gallon low profile 2 manhole septic/ 1175 gallon 2 manhole cistern

1250 gallon low profile 2 manhole septic/ 1425 gallon 2 manhole cistern

1500 gallon low profile 2 manhole septic/ 1725 gallon 2 manhole cistern

The low profile septic tanks are green in color and the cisterns are white in color. The difference in gallons is due to the number of useable gallons a tanks has. If it is used as a septic tank, the gallons are measured up to the outlet. If it is used as a cistern, the gallons are measured to the top of the tank. When the tanks are used as septic many states require that the gallons are stamped onto the tank. A non-removable plate is in the mold to allow this to happen. That is why a tank may have a molded in designation as a 1000 gallon tank but the UPC and serial # will designate which tank you've actually received.

Connie Beneke

Customer Service Manager

Valve Kits

Valve Kits

The Bull Run™ Valve

- 4" Hub valve ports
- PVC Sch 40
- Manual positioner with internal stop
- Bull run valve body
- 28" Valve key
- Riser cap adapter
- Watertight access cap

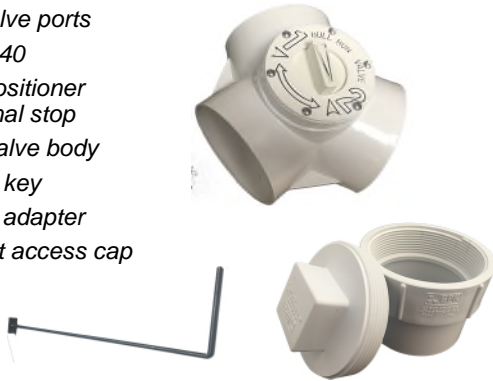

Part #	Mfg #	Description	Price
348-0052	BRVKIT	Bull Run Valve Complete Kit	228.32



Backwater Valves

- Protects low areas or basements from backflow or waste from street sewers
- Elastomeric seal in quick action flapper ensures a water tight seal
- Threaded access cap incorporates a neoprene seal for positive sealing and can be tightened or removed by hand
- Valve hub fits DWV pipe and can be adapted for sewer and drain pipe



Part #	Mfg #	Description	Price
352-0580	869-54P	4" PVC Backwater Valve	66.78

Deep Bury Adapter

Part #	Mfg #	Size	Price
352-0582	869-554P DB	Upper & Lower Deep Bury Adapter	79.52

Shallow Access Sleeve Kit

Part #	Mfg #	Size	Price
352-0584	869-SSK	Shallow Access Sleeve Kit	48.65

Sewer Pipe & Fittings

Roof Flashings

Roof Flashings

Galvanized No-Calk® Roof Flashing

- Not for hot-mopped or built-up roofs
- Galvanized base
- Self-sealing collar slides over pipe and requires no caulking
- Do not use petroleum based products or paint on flashing collar
- Rated 180°F continuous heat & approved for type B installations
- Metal base for pitch from 0° to 40° or up to 10/12 roof



Part #	Mfg #	Size	Price
443-0032	11840	1-1/4" - 1-1/2"	19.11
443-0040	11853	2"	18.96
443-0058	11866	3"	20.59
443-0066	11879	4"	26.77

Master Flash® Roof & Wall Flashing

- Slides over pipe, For pitch to 45°
- Molds to metal, plastic, etc.
- Rated for 212°F continuous heat
- Approved for type B installations
- Multi-size pipe sealing range, Non-fading EPDM collar
- Use silicone sealant and secure w/ sheet metal screws



Part #	Mfg #	Size	Price
284-1750	14052	1/4" - 4"	54.38
284-1752	14053	3" - 6"	74.06



Lead Roof Flashings

- Southeastern code, 2-1/2 lbs
- Multi-pitch from flat to 7/12"



Part #	Mfg #	Description	Price
443-0090	R70200	2" Lead Adjustable Flash	45.44
443-0112	R70300	3" Lead Adjustable Flash	56.52
443-0138	R70400	4" Lead Adjustable Flash	68.57

Lead Wool



Part #	Mfg #	Description	Price
077-0360	L40001	5 lb Box	69.02

Caulking Lead Ingot



Part #	Mfg #	Description	Price
077-0004	CLEAD	5 lbs Ingot, Caulking Lead	7.77

Lead Sheet WORTHINGTON CYLINDERS

- For building construction and industry applications

Part #	Mfg #	Description	Price
077-0248	SL4325	1/16" - 3' x 25', 4 lbs/sq ft	7.27

Oakum

- Original Oakum with benonite expands over 10 times when wet
- Baled in coils or cut length
- No tar in brown oakum



Part #	Mfg #	Description	Price
440-0274	O15001	Brown Random Cut 5 lb Box	88.67



Roof Flashings

Roof Flashing Telescoping



Part #	Mfg #	Size	Price
443-1680	1SM	2"	36.12
443-1702	1SM	3"	39.43
443-1728	1SM	4"	47.41

Flat

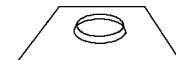

Part #	Mfg #	Size	Price
443-2190	1FM	4"	63.21

Connectors

Sewer Pipe & Fittings

Flexible Couplings For Sewer, Drain, Waste & Vent Piping

- Elastomeric polyvinyl chloride (PVC)
- Unaffected by soil conditions
- Resistant to chemical, ultraviolet rays, fungus growth and normal sewer gases
- Stainless steel clamps

Clay to CI or Plastic Flexible Coupling



Part #	Mfg #	Pipe Size	Price
454-0488	1002-44	4" x 4"	10.31
454-0534	1002-66	6" x 6"	24.85
454-0576	1002-88	8" x 8"	38.22
454-0614	1002-1010	10" x 10"	57.38
454-0606	1002-1212	12" x 12"	66.95

Orangeburg, Transite or DI to CI or Plastic Flexible Coupling



Part #	Mfg #	Pipe Size	Price
454-0656	1051-44	4" x 4"	12.55
454-0672	1051-66	6" x 6"	26.84
454-0728	1051-88	8" x 8"	41.28

CI, Plastic, Cpr, Stl or Lead to CI, Plastic, Cpr, Stl or Lead Flex Coupling

- Designed for cast iron or plastic to cast iron or plastic



Part #	Mfg #	Pipe Size	Price
454-0940	1056-125	1-1/4" x 1-1/4"	5.98
454-1318	1056-150	1-1/2" x 1-1/2"	6.40
454-0942	1056-215	2" x 1-1/2"	7.27
454-0736	1056-22	2" x 2"	6.88
454-0742	1056-32	3" x 2"	8.59
454-0744	1056-33	3" x 3"	9.29
454-0752	1056-42	4" x 2"	16.20
454-0760	1056-43	4" x 3"	12.52

Flexible Couplings For Sewer, Drain, Waste & Vent Piping (Continued)

CI, Plastic, Cpr, Stl or Lead to CI, Plastic, Cpr, Stl or Lead Flex Coupling

Part #	Mfg #	Pipe Size	Price
454-0778	1056-44	4" x 4"	10.31
454-0824	1056-64	6" x 4"	29.17
454-0874	1056-66	6" x 6"	24.85
454-0912	1056-86	8" x 6"	46.15
454-0920	1056-88	8" x 8"	38.22
454-0946	1056-1010	10" x 10"	57.38
454-0970	1056-1212	12" x 12"	66.95
454-0974	1056-1515	15" x 15"	102.55
454-0976	1056-1818	18" x 18"	226.98
454-0977	1056-2424	24" x 24"	304.57

RC Flexible Couplings

- Adds extra strength to any Fernco coupling
- For resistance to heavy earth loads and shear forces
- Provides improved pipe alignment
- 300 series stainless steel clamp housing, clamp screw, clamp band and shear ring



Clay to CI or Plastic RC Flexible Coupling

Part #	Mfg #	Pipe Size	Price
454-0490	1002-44RC	4" x 4"	80.36
454-0536	1002-66RC	6" x 6"	136.29
454-0578	1002-88RC	8" x 8"	155.03

Orangeburg, Transite or DI to CI or Plastic RC Flexible Coupling

Part #	Mfg #	Pipe Size	Price
454-0658	1051-44RC	4" x 4"	80.21

Connectors

Sewer Pipe & Fittings

Stainless Steel Sheer Rings

- Series 300 SS bands, nuts & housing
- Designed to fit Fernco coupling series
- 1056-CI/Plastic
- Add extra strength to any Fernco coupling

Stainless Steel Sheer Ring



Part #	Mfg #	Pipe Size	Price
454-1650	SR-19	4" SS Shear Ring only for 1056-44 & 1055-44 Coupling	22.04
454-1654	SR-25	6" SS Shear Ring only for 1056-66 Coupling	29.00

ProFlex™ Shielded Specialty Couplings

- For drain waste and vent systems
- Neoprene gasket materials

3000 Series CI to Plastic or Steel, or XH CI ProFlex™ Shielded Specialty Coupling



Part #	Mfg #	Pipe Size	Price
454-1350	3000-150	1-1/2"	14.29
454-1362	3000-215	2" x 1-1/2"	19.04
454-1355	3000-22	2"	14.27
454-1370	3000-33	3"	21.81
454-1375	3000-43	4" x 3"	31.85
454-1380	3000-44	4"	23.82

3001 Series CI, Plastic or Steel to Copper ProFlex™ Shielded Specialty Coupling



Part #	Mfg #	Pipe Size	Price
454-1351	3001-150	1-1/2"	19.98
454-1363	3001-215	2" x 1-1/2" or 1-1/4 Plastic	19.98
454-1356	3001-22	2"	26.28
454-1366	3001-32	3" x 2"	29.72

ProFlex™ Shielded Specialty Couplings (Continued)

3001 Series CI, Plastic or Steel to Copper ProFlex™ Shielded Specialty Coupling

Part #	Mfg #	Pipe Size	Price
454-1371	3001-33	3"	28.19
454-1376	3001-43	4" x 3"	30.19
454-1381	3001-44	4"	29.72

3008 Series Plastic, Steel or XHCI to Plastic, Steel or XHCI ProFlex™ Shielded Specialty Coupling

Part #	Mfg #	Pipe Size	Price
454-1365	3008-320	3" x 2"	29.43

Plastic Socket Connection Flex Couplings

- Made of elastomeric PVC to provide years of trouble-free service
- Fits neatly over plastic pipe and sockets
- Can be used with plastic traps
- No messy glues or solvents necessary
- Premium Series 300 stainless steel bands included

Plastic Socket to Pipe Flex Coupling



Part #	Mfg #	Pipe Size	Price
454-0980	1059-150	1-1/2"	21.67
454-0982	1059-22	2"	23.33
454-0984	1059-33	3"	31.56
454-0986	1059-44	4"	39.51

Plastic Socket to Socket Flex Coupling



Part #	Mfg #	Pipe Size	Price
454-0990	1060-150	1-1/2"	21.67
454-0992	1060-22	2"	23.33
454-0994	1060-33	3"	31.56
454-0996	1060-44	4"	39.51

Connectors

Drainage Tubing Flexible Couplings

Corrugated Polyethylene Coupling

- Connects corrugated polyethylene drainage and irrigation systems to sewer and drain or DWV plastic pipe
- Lightweight, flexible and heavy duty PVC connectors fit tight
- Ideal for storm and sub-soil drainage systems



Part #	Mfg #	Size	Type	Price
454-1010	1070-44	4" x 4"	A.D.S.	41.50
454-1014	1070-66	6" x 6"	-	88.77
454-1018	1070-88	8" x 8"	A.D.S.	136.43

Concrete Manhole Adapters

Waterstop

- Helps eliminate leaks around pipe entering manhole walls
- Flexible enough to permit lateral pipe movement without destroying seal integrity
- PVC construction is corrosion-proof and unaffected by acid or alkali
- Not warranted as a positive water seal - high ground water tables, grout quality, workmanship and field conditions can effect its ability to seal - discretion must be used in application and installation

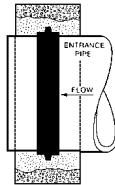

Part #	Mfg #	Pipe Size	Price
454-3720	6CMA	6"	25.85
454-3724	8CMA	8"	34.23

Donuts

- Made from strong, resilient, chemical-resistant elastomeric PVC



Concrete to SD Donut

Part #	Mfg #	Pipe Size	Price
454-0332	432-401	4" x 4"	23.73
454-0294	638-401	6" x 4"	56.26

CI Service Wt to Plastic Hub Donut



Part #	Mfg #	Pipe Size	Price
454-0164	22U-205	2" x 2"	13.54
454-0202	33U-205	3" x 2"	20.81
454-0180	33U-305	3" x 3"	17.07
454-0210	44U-205	4" x 2"	31.67
454-0236	44U-305	4" x 3"	22.41
454-0252	44U-405	4" x 4"	18.12

SV Weight to Sch 40 Hub Donut



Part #	Mfg #	Pipe Size	Price
454-0148	22U-139	2" x 1-1/2"	15.30
454-0198	44U-139	4" x 1-1/2"	32.46

Qwik Fittings

- Flexible PVC material adjusts to pipe misalignment

Qwik Tee

- Quick and easy connections without using special tools
- Exceptionally flexible and extra long
- Connectors are easily installed by tightening the stainless steel clamps

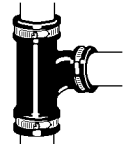

Part #	Mfg #	Pipe Size	Price
454-1616	QT-150	1-1/2" x 1-1/2" x 1-1/2"	32.92
454-1624	QT-200	2" x 2" x 2"	35.63
454-1632	QT-300	3" x 3" x 3"	54.46
454-1640	QT-400	4" x 4" x 4"	76.55

Qwik Elbow

- Quick and easy connections without using special tools
- Exceptionally flexible and extra long
- Connectors are easily installed by tightening the stainless steel clamps

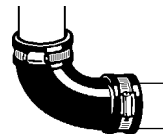

Part #	Mfg #	Pipe Size	Price
454-1528	QL-150	1-1/2" x 1-1/2"	26.35
454-1544	QL-200	2" x 2"	27.97

INDEPENDENT WHOLESALE DISTRIBUTOR

Prices and Specifications Subject to Change.

Connectors

Qwik Fittings (Continued)

Qwik Elbow

Part #	Mfg #	Pipe Size	Price
454-1560	QL-300	3" x 3"	41.57
454-1586	QL-400	4" x 4"	62.01

Flexible Qwik Trap

- Installs quickly and securely with common screwdriver or nutdriver
- Long-lasting, leak-free connection that resists freeze damage



Part #	Mfg #	Description	Price
454-0042	FT-150	Flexible Drain Trap	22.67

Qwik Cap

- Suitable for above-ground or underground use on CI, steel, copper or plastic piping
- Convex face allows the cap to withstand greater pressure for testing purposes and minimizes ballooning



Part #	Mfg #	Pipe Size	Price
454-1448	QC-101	1-1/2"	3.28
454-1456	QC-102	2"	3.84
454-1472	QC-103	3"	4.86
454-1480	QC-104	4"	6.22
454-1482	QC-106	6"	12.99
454-1484	QC-108	8"	26.24

Saddle Fittings

Flexible Tap Saddle

- For sewer hook-ups, Rigid, yet flexible
- Includes special "slip-lock" clamps of 300 series stainless steel
- Larger apron with locating ring fits 5" or 7" shell cutters
- One saddle with fit 6" and larger sewer mains
- Specially formulated high durometer PVC



Tee Tap Saddle

Part #	Mfg #	Description	Price
454-7900	TST-4	4" Cast Iron or Plastic Inlet	89.45
454-7902	TST-6	6" Cast Iron or Plastic Inlet	118.07

Wye Tap Saddle



Part #	Mfg #	Description	Price
454-7920	TSW-4	4" Cast Iron or Plastic Inlet	105.40
454-7922	TSW-6	6" Cast Iron or Plastic Inlet	137.36

Connectors

Hose Grip Washing Machine Connector

- Made of flexible, strong PVC
- Designed to hold washing machine hoses securely in their standpipe drains
- Fits both 2" & 1-1/2" standpipes & most washing machine hoses from 1" to 1-7/16" diameters



Part #	Mfg #	Description	Price
454-0045	HG-1	Hose Grip Connector	16.57

Drain & Trap Connector

- Ideal for new installation, repairs alterations
- Installed quickly and easily w/out special tools, gluing, threading or soldering
- DTC 215 Connects tubular traps to all common 2" drain piping except copper (for 2" copper use DTC 150)



Part #	Mfg #	Pipe Size	Price
454-1086	DTC-150	1-1/2" x 1-1/2" / 1-1/4"	4.95
454-1124	DTC-215	2" x 1-1/2" / 1-1/4"	6.54

Utility Connector



Part #	Mfg #	Description	Price
454-0076	UC-1510	1" CPVC/COP to 1-1/2" DWV Socket	8.01
454-0080	UC-1550	1/2" CPVC/COP to 1-1/2" DWV Socket	8.01
454-0084	UC-1575	3/4" CPVC/COP to 1-1/2" DWV Socket	8.01



Rimrock Tap Saddles

Part #	Description	Price
454-0034	4" Fast Fit Sewer Saddle w/ Epoxy	93.07



Saddles

Rimrock Tap Saddles (Continued)

Part #	Description	Price
454-0036	6" Fast Fit Sewer Saddle w/ Epoxy	140.10
454-0118	4" Epoxy Kit Only for Rimrock	55.11



Rimrock to Clay Donut



Part #	Description	Price
454-0114	4" x 4"	23.73
454-0390	6" x 6"	39.58



Copper Tubing & Coil

Actual OD Size vs. Nominal Size												
Act OD Size	600 WROT	3/8"	1/2"	5/8"	7/8"	1-1/8"	1-3/8"	1-5/8"	2-1/8"	2-5/8"	3-1/8"	4-1/8"
Nominal Size	700 CAST	1/4"	3/8"	1/2"	3/4"	1"	1-1/4"	1-1/2"	2"	2-1/2"	3"	4"

Streamline® Copper Tube & Coil

- Made to applicable ASTM standards B88, B306 and B819
- Meets NSF 61G
- Made in the USA

Type K Hard Copper Water Tube

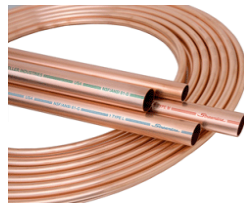

Part #	Nom Size	OD Size	Length	Price
101-0500	3/4"	7/8"	20'	7.31
101-0526	1"	1-1/8"	20'	9.71
101-0542	1-1/4"	1-3/8"	20'	12.13
101-0568	1-1/2"	1-5/8"	20'	15.74
101-0584	2"	2-1/8"	20'	23.87

Type K Soft Copper Coil

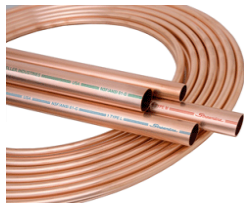

Part #	Nom Size	OD Size	Length	Price
101-0420	2"	2-1/8"	40'	26.56
101-0244	1/4"	3/8"	60'	1.99
101-0260	3/8"	1/2"	60'	3.59
101-0286	1/2"	5/8"	60'	4.44
101-0308	3/4"	7/8"	60'	8.23
101-0340	1"	1-1/8"	60'	10.70
101-0382	1-1/4"	1-3/8"	60'	12.83
101-0404	1-1/2"	1-5/8"	60'	16.72
101-0324	3/4"	7/8"	100'	8.23
101-0366	1"	1-1/8"	100'	10.70
101-0412	2"	2-1/8"	10'	35.75
101-0416	2"	2-1/8"	20'	32.50

Type L Hard Copper Tube (Commercial)

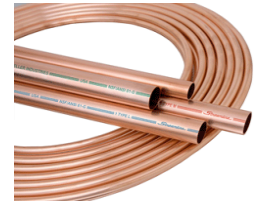

Part #	Nom Size	OD Size	Length	Price
101-0998	1/2"	5/8"	5'	3.34
101-1022	3/4"	7/8"	5'	5.44
101-1048	1"	1-1/8"	5'	7.84
101-1064	1-1/4"	1-3/8"	5'	10.65
101-1090	1-1/2"	1-5/8"	5'	13.70
101-1112	2"	2-1/8"	5'	21.94
101-1000	1/2"	5/8"	10'	3.04
101-1026	3/4"	7/8"	10'	4.94
101-1046	1"	1-1/8"	10'	7.13
101-1062	1-1/4"	1-3/8"	10'	9.68
101-1088	1-1/2"	1-5/8"	10'	12.46
101-1110	2"	2-1/8"	10'	19.95
101-0962	1/4"	3/8"	20'	1.71
101-0988	3/8"	1/2"	20'	2.51
101-1002	1/2"	5/8"	20'	3.04
101-1028	3/4"	7/8"	20'	4.94
101-1044	1"	1-1/8"	20'	7.13
101-1060	1-1/4"	1-3/8"	20'	9.68
101-1086	1-1/2"	1-5/8"	20'	12.46
101-1108	2"	2-1/8"	20'	19.95
101-1124	2-1/2"	2-5/8"	20'	28.46
101-1140	3"	3-1/8"	20'	39.78
101-1166	4"	4-1/8"	20'	67.64

Copper Tubing & Coil

Type L Soft Copper Coil

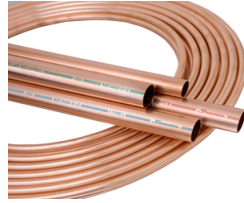

Part #	Nom Size	OD Size	Length	Price
101-0728	1/4"	3/8"	60'	1.69
101-0744	3/8"	1/2"	60'	2.56
101-0760	1/2"	5/8"	60'	3.75
101-0786	3/4"	7/8"	60'	5.97
101-0808	3/4"	7/8"	100'	5.97
101-0824	1"	1-1/8"	60'	8.37

Type M Hard Copper Tube (Residential)

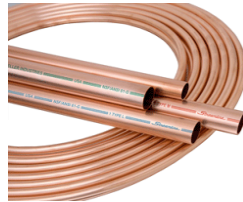

Part #	Nom Size	OD Size	Length	Price
101-1380	1/2"	5/8"	5'	2.43
101-1394	3/4"	7/8"	5'	3.97
101-1410	1"	1-1/8"	5'	6.02
101-1426	1-1/4"	1-3/8"	5'	8.93
101-1452	1-1/2"	1-5/8"	5'	12.30
101-1468	2"	2-1/8"	5'	19.11
101-1376	1/2"	5/8"	10'	2.21
101-1392	3/4"	7/8"	10'	3.61
101-1408	1"	1-1/8"	10'	5.48
101-1424	1-1/4"	1-3/8"	10'	8.12
101-1450	1-1/2"	1-5/8"	10'	11.18
101-1466	2"	2-1/8"	10'	17.37
101-1368	1/2"	5/8"	20'	2.21
101-1384	3/4"	7/8"	20'	3.61
101-1406	1"	1-1/8"	20'	5.48
101-1422	1-1/4"	1-3/8"	20'	8.12
101-1448	1-1/2"	1-5/8"	20'	11.18
101-1464	2"	2-1/8"	20'	17.37
101-1480	2-1/2"	2-5/8"	20'	25.17
101-1502	3"	3-1/8"	20'	33.44

Copper A/C Refrigeration Tubing - Red



Refrigeration ASTM B280 Red - 50' Coils

Part #	Size	Price
101-0001	1/8" OD	43.43
101-0000	1/4" OD	58.35
101-0034	5/16" OD	78.37
101-0026	3/8" OD	82.51
101-0042	1/2" OD	117.36
101-0068	5/8" OD	157.08
101-0076	3/4" OD	186.43
101-0084	7/8" OD	278.15

Copper A/C Refrigeration Tubing - Blue

- Cleaned and Capped



Type ACR Hard ASTM B280 Blue - 20' Lengths

Part #	Size	Price
101-5000	3/8" OD	1.94
101-5018	1/2" OD	2.94
101-5026	5/8" OD	3.70
101-5030	3/4" OD	5.06
101-5042	7/8" OD	6.00
101-5050	1-1/8" OD	8.44
101-5068	1-3/8" OD	11.28
101-5076	1-5/8" OD	14.92
101-5084	2-1/8" OD	22.74

Copper Pipe & Fittings

INDEPENDENT WHOLESALE DISTRIBUTOR

Brass Pipe

Red Brass Pipe

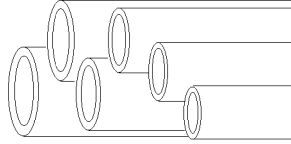

Red Brass Pipe - 12' Lengths

Part #	Size	Price
100-0002	1/8" x 12'	5.39
100-0240	1/2" x 12'	16.17
100-0362	3/4" x 12'	21.87
100-0400	1" x 12'	87.72
100-0410	1-1/4" x 12'	45.23
100-0514	2" x 12'	70.88

Wrot Copper Fittings

Copper Wrot Pressure Fittings

Copper Wrot Coupling with Rolled Stops (Copper)



Part #	Nom Size	OD Size	Price
110-0012	1/4"	3/8"	1.04
110-0020	3/8"	1/2"	1.35
110-0038	1/2"	5/8"	1.12
110-0046	3/4"	7/8"	2.24
110-0054	1"	1-1/8"	4.46
110-0062	1-1/4"	1-3/8"	7.81
110-0070	1-1/2"	1-5/8"	10.31
110-0088	2"	2-1/8"	17.20
110-0096	2-1/2"	2-5/8"	35.28
110-0100	3"	3-1/8"	48.07
110-0118	4"	4-1/8"	105.92

Copper Wrot Reducing Coupling (Copper)



Part #	Nom Size	OD Size	Price
110-0126	1/4" x 1/8"	3/8" x 1/4"	6.75
110-0142	3/8" x 1/4"	1/2" x 3/8"	2.22
110-0168	1/2" x 1/4"	5/8" x 3/8"	2.76
110-0184	1/2" x 3/8"	5/8" x 1/2"	2.30
110-0214	3/4" x 3/8"	7/8" x 1/2"	4.89
110-0230	3/4" x 1/2"	7/8" x 5/8"	3.95
110-0280	1" x 1/2"	1-1/8" x 5/8"	8.64
110-0302	1" x 3/4"	1-1/8" x 7/8"	7.18
110-0344	1-1/4" x 1/2"	1-3/8" x 5/8"	10.55
110-0360	1-1/4" x 3/4"	1-3/8" x 7/8"	9.95
110-0386	1-1/4" x 1"	1-3/8" x 1-1/8"	9.95
110-0440	1-1/2" x 3/4"	1-5/8" x 7/8"	16.79
110-0466	1-1/2" x 1"	1-5/8" x 1-1/8"	16.79
110-0482	1-1/2" x 1-1/4"	1-5/8" x 1-3/8"	16.48
110-0520	2" x 1/2"	2-1/8" x 5/8"	29.04
110-0546	2" x 3/4"	2-1/8" x 7/8"	27.91
110-0562	2" x 1"	2-1/8" x 1-1/8"	27.39
110-0588	2" x 1-1/4"	2-1/8" x 1-3/8"	25.46
110-0600	2" x 1-1/2"	2-1/8" x 1-5/8"	25.46
110-0684	2-1/2" x 1"	2-5/8" x 1-1/8"	60.82
110-0748	2-1/2" x 2"	2-5/8" x 2-1/8"	52.34
110-0860	3" x 1-1/2"	3-1/8" x 1-5/8"	70.78
110-0886	3" x 2"	3-1/8" x 2-1/8"	63.42

Copper Wrot Fitting Reducer (Ftg x C)



Part #	Nom Size	OD Size	Price
110-1102	1/4" x 1/8"	3/8" x 1/4"	2.93
110-1098	3/8" x 1/4"	1/2" x 3/8"	3.03
110-1128	1/2" x 1/4"	5/8" x 3/8"	2.85
110-1144	1/2" x 3/8"	5/8" x 1/2"	2.58
110-1186	3/4" x 3/8"	7/8" x 1/2"	5.09
110-1208	3/4" x 1/2"	7/8" x 5/8"	3.89
110-1282	1" x 1/2"	1-1/8" x 5/8"	7.76
110-1304	1" x 3/4"	1-1/8" x 7/8"	6.09
110-1388	1-1/4" x 1/2"	1-3/8" x 5/8"	10.87
110-1400	1-1/4" x 3/4"	1-3/8" x 7/8"	10.87
110-1426	1-1/4" x 1"	1-3/8" x 1-1/8"	11.08
110-1506	1-1/2" x 1/2"	1-5/8" x 5/8"	14.43
110-1522	1-1/2" x 3/4"	1-5/8" x 7/8"	14.43
110-1548	1-1/2" x 1"	1-5/8" x 1-1/8"	14.15
110-1564	1-1/2" x 1-1/4"	1-5/8" x 1-3/8"	14.15
110-1862	2" x 1/2"	2-1/8" x 5/8"	30.38
110-1888	2" x 3/4"	2-1/8" x 7/8"	28.62
110-1900	2" x 1"	2-1/8" x 1-1/8"	28.62
110-1926	2" x 1-1/4"	2-1/8" x 1-3/8"	26.64
110-1942	2" x 1-1/2"	2-1/8" x 1-5/8"	26.64
110-2024	2-1/2" x 1"	2-5/8" x 1-1/8"	57.32
110-2040	2-1/2" x 1-1/4"	2-5/8" x 1-3/8"	51.21
110-2066	2-1/2" x 1-1/2"	2-5/8" x 1-5/8"	50.36
110-2082	2-1/2" x 2"	2-5/8" x 2-1/8"	49.28
110-2162	3" x 1-1/4"	3-1/8" x 1-5/8"	63.51
110-2188	3" x 1-1/2"	3-1/8" x 1-5/8"	64.99
110-2200	3" x 2"	3-1/8" x 2-1/8"	58.17
110-2226	3" x 2-1/2"	3-1/8" x 2-5/8"	59.52
110-2330	4" x 2"	4-1/8" x 2-1/8"	132.58
110-2348	4" x 2-1/2"	4-1/8" x 2-5/8"	126.07
110-2356	4" x 3"	4-1/8" x 3-1/8"	121.23

Copper Wrot Repair Coupling (Copper)



Part #	Nom Size	OD Size	Price
110-2444	1/2"	5/8" OD	1.47
110-2460	3/4"	7/8" OD	3.05
110-2486	1"	1-1/8" OD	6.42
110-2508	1-1/4"	1-3/8" OD	9.39

INDEPENDENT WHOLESALE DISTRIBUTOR

Wrot Copper Fittings

Copper Wrot Pressure Fittings (Continued)

Copper Wrot Repair Coupling (Copper)

Part #	Nom Size	OD Size	Price
110-2524	1-1/2"	1-5/8" OD	12.68
110-2540	2"	2-1/8" OD	21.87
110-2558	2-1/2"	2-5/8" OD	26.07
110-2566	3"	3-1/8" OD	47.94
110-2568	4"	4-1/8" OD	89.05

Full Slip Compression Connection

- Safe for repair of cold and hot water lines
- Ideal for tight spaces
- 5/8" OD x 5/8" OD



Part #	Slips Over	Length	Price
036-8441	1/2" CTS	6"	21.51
036-8445	1/2" CTS	12"	30.76
036-8451	3/4" CTS	6"	41.60
036-8456	3/4" CTS	12"	50.53

Sweat Connection (Fem Swt x Fem Swt)

- Full slip extra long repair coupling with no stop
- 1/2" Female sweat



Part #	Slips Over	Length	Price
036-8440	1/2" CTS	6"	4.77
036-8444	1/2" CTS	12"	9.00
036-8450	3/4" CTS	6"	6.76
036-8455	3/4" CTS	12"	13.34

Copper Wrot Flush Bushing (Ftg x C)



Part #	Nom Size	OD Size	Price
111-0646	3/8" x 1/4"	1/2" x 3/8"	2.36
111-0688	1/2" x 3/8"	5/8" x 1/2"	2.99
111-0726	3/4" x 1/2"	7/8" x 5/8"	5.55
111-0768	1" x 3/4"	1-1/8" x 7/8"	8.49
111-0806	1-1/4" x 1"	1-3/8" x 1-1/8"	10.62
111-0848	1-1/2" x 1-1/4"	1-5/8" x 1-3/8"	13.71
111-0880	2" x 1-1/2"	2-1/8" x 1-5/8"	40.06

Copper Wrot Flush Bushing (Ftg x FPT)



Part #	Nom Size	OD Size	Price
111-0928	1/2" x 1/8"	5/8" OD x 1/8"	10.34
111-0935	1/2" x 1/4"	5/8" OD x 1/4"	10.87

Copper Wrot Female Adapter (C x FPT)



Part #	Nom Size	OD Size	Price
110-2646	1/4"	3/8" OD x 1/4"	9.24
110-2902	1/4" x 3/8"	3/8" OD x 3/8"	8.82
110-2662	3/8"	1/2" OD x 3/8"	9.66
110-2944	3/8" x 1/4"	1/2" OD x 1/4"	8.18
110-2688	1/2"	5/8" OD x 1/2"	4.92
110-3026	1/2" x 1/4"	5/8" OD x 1/4"	7.57
110-3042	1/2" x 3/8"	5/8" OD x 3/8"	7.57
110-3068	1/2" x 3/4"	5/8" OD x 3/4"	10.52
110-2700	3/4"	7/8" OD x 3/4"	6.74
110-3164	3/4" x 1/2"	7/8" OD x 1/2"	10.52
110-3180	3/4" x 1"	7/8" OD x 1"	22.53
110-2726	1"	1-1/8" OD x 1"	15.38
110-3244	1" x 1/2"	1-1/8" OD x 1/2"	28.18
110-3260	1" x 3/4"	1-1/8" OD x 3/4"	22.53
110-2742	1-1/4"	1-3/8" OD x 1-1/4"	22.32
110-2768	1-1/2"	1-5/8" OD x 1-1/2"	34.87
110-2784	2"	2-1/8" OD x 2"	47.35
110-2806	2-1/2"	2-5/8" OD x 2-1/2"	157.27
110-2822	3"	3-1/8" OD x 3"	224.18
110-2856	4"	4-1/8" OD x 4"	326.73

Copper Wrot Street Female Adapter (Ftg x FPT)



Part #	Nom Size	OD Size	Price
110-3382	3/8"	1/2" OD x 3/8"	12.40
110-3404	1/2"	5/8" OD x 1/2"	9.69
110-3728	1/2" x 3/8"	5/8" OD x 3/8"	13.06
110-3420	3/4"	7/8" OD x 3/4"	12.48
110-3446	1"	1-1/8" OD x 1"	22.32
110-3462	1-1/4"	1-3/8" OD x 1-1/4"	35.69

Wrot Copper Fittings

Copper Wrot Pressure Fittings (Continued)

Copper Wrot Street Female Adapter (Ftg x FPT)

Part #	Nom Size	OD Size	Price
110-3488	1-1/2"	1-5/8" OD x 1-1/2"	46.86
110-3500	2"	2-1/8" OD x 2"	62.25

Copper Wrot Male Adapter (C x MPT)



Part #	Nom Size	OD Size	Price
110-3962	1/4"	3/8" OD x 1/4"	14.44
110-3988	3/8"	1/2" OD x 3/8"	7.20
110-4002	1/2"	5/8" OD x 1/2"	3.11
110-4246	1/2" x 3/8"	5/8" OD x 3/8"	7.81
110-4262	1/2" x 3/4"	5/8" OD x 3/4"	8.93
110-4028	3/4"	7/8" OD x 3/4"	5.19
110-4300	3/4" x 1/2"	7/8" OD x 1/2"	8.93
110-4326	3/4" x 1"	7/8" OD x 1"	19.62
110-4044	1"	1-1/8" OD x 1"	13.25
110-4368	1" x 3/4"	1-1/8" OD x 3/4"	19.62
110-4060	1-1/4"	1-3/8" OD x 1-1/4"	19.04
110-4448	1-1/4" x 1"	1-3/8" OD x 1"	28.99
110-4086	1-1/2"	1-5/8" OD x 1-1/2"	22.32
110-4108	2"	2-1/8" OD x 2"	37.75
110-4528	2" x 1-1/2"	2-1/8" OD x 1-1/2"	87.30
110-4124	2-1/2"	2-5/8" OD x 2-1/2"	131.86
110-4140	3"	3-1/8" OD x 3"	164.00
110-4166	4"	4-1/8" OD x 4"	215.12

Copper Wrot Street Male Adapter (Ftg x MPT)

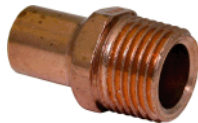

Part #	Nom Size	OD Size	Price
110-4608	1/2"	5/8" OD x 1/2"	13.50
110-4624	3/4"	7/8" OD x 3/4"	17.38
110-4640	1"	1-1/8" OD x 1"	22.09
110-4666	1-1/4"	1-3/8" OD x 1-1/4"	67.55
110-4682	1-1/2"	1-5/8" OD x 1-1/2"	81.96
110-4704	2"	2-1/8" OD x 2"	132.40
110-4720	2-1/2"	2-5/8" OD x 2"	263.45

Copper Wrot 45° Elbow (Copper)



Part #	Nom Size	OD Size	Price
110-4922	1/4"	3/8" OD	7.65
110-4948	3/8"	1/2" OD	6.56
110-4964	1/2"	5/8" OD	2.71
110-4980	3/4"	7/8" OD	4.61
110-5004	1"	1-1/8" OD	11.55
110-5020	1-1/4"	1-3/8" OD	15.48
110-5046	1-1/2"	1-5/8" OD	19.01
110-5062	2"	2-1/8" OD	31.73
110-5088	2-1/2"	2-5/8" OD	61.63
110-5100	3"	3-1/8" OD	86.18
110-5126	4"	3-3/8" OD	177.42

Copper Wrot 45° Street Elbow (Ftg x C)



Part #	Nom Size	OD Size	Price
110-5168	1/4"	3/8" OD	11.40
110-5184	3/8"	1/2" OD	8.94
110-5206	1/2"	5/8" OD	3.22
110-5222	3/4"	7/8" OD	4.65
110-5248	1"	1-1/8" OD	15.56
110-5264	1-1/4"	1-3/8" OD	19.04
110-5280	1-1/2"	1-5/8" OD	23.75
110-5302	2"	2-1/8" OD	37.75
110-5328	2-1/2"	2-5/8" OD	81.96
110-5344	3"	3-1/8" OD	104.26

Copper Wrot 90° Close Rough Elbow (Copper)



Part #	Nom Size	OD Size	Price
110-5408	1/4"	3/8" OD	4.31
110-5424	3/8"	1/2" OD	4.17
110-5440	1/2"	5/8" OD	1.51
110-5684	1/2" x 3/8"	5/8" OD x 1/2" OD	11.98
110-5466	3/4"	7/8" OD	3.32

Copper Pipe & Fittings

INDEPENDENT WHOLESALE DISTRIBUTOR

Wrot Copper Fittings

Copper Wrot Pressure Fittings (Continued)

Copper Wrot 90° Close Rough Elbow (Copper)

Part #	Nom Size	OD Size	Price
110-5748	3/4" x 1/2"	7/8" OD x 5/8" OD	8.49
110-5482	1"	1-1/8" OD	8.13
110-5828	1" x 3/4"	1-1/8" OD x 7/8" OD	15.56
110-5504	1-1/4"	1-3/8" OD	12.05
110-5908	1-1/4" x 1"	1-3/8" OD x 1-1/8" OD	39.22
110-5520	1-1/2"	1-5/8" OD	18.78
110-6006	1-1/2" x 1-1/4"	1-5/8" OD x 1-3/8" OD	51.57
110-5546	2"	2-1/8" OD	34.20
110-5562	2-1/8"	2-1/4" OD	62.34
110-6102	2" x 1-1/2"	2-1/8" OD x 1-5/8" OD	69.43
110-5588	3"	3-1/8" OD	88.60
110-5600	4"	4-1/8" OD	194.25

Copper Wrot 90° Close Rough Street Elbow (Ftg x C)



Part #	Nom Size	OD Size	Price
110-6740	3/8"	1/2" OD	5.20
110-6766	1/2"	5/8" OD	2.26
110-6782	3/4"	7/8" OD	4.78
110-6804	1"	1-1/8" OD	12.25
110-6820	1-1/4"	1-3/8" OD	18.00
110-6846	1-1/2"	1-5/8" OD	24.05
110-6862	2"	2-1/8" OD	52.29
110-6888	2-1/2"	2-5/8" OD	81.55
110-6900	3"	3-1/8" OD	114.40

Copper Wrot 90° Long Radius Elbow (Copper)



Part #	Nom Size	OD Size	Price
110-6224	1/4"	3/8" OD	5.88
110-6282	3/8"	1/2" OD	7.42
110-6290	1/2"	5/8" OD	6.66
110-6304	3/4"	7/8" OD	8.60
110-6320	1"	1-1/8" OD	13.84
110-6354	1-1/4"	1-3/8" OD	22.43

Copper Wrot Pressure Fittings (Continued)

Copper Wrot 90° Long Radius Elbow (Copper)

Part #	Nom Size	OD Size	Price
110-6362	1-1/2"	1-5/8" OD	29.51

Copper Wrot 90° Long Radius Street Elbow (Ftg x C)



Part #	Nom Size	OD Size	Price
110-6522	1/2"	5/8" OD	10.01
110-6602	1-1/2"	1-5/8" OD	41.56

Copper Wrot Tee (Copper)



Part #	Nom Size	OD Size	Price
110-7082	1/8"	1/8" x 3/16"	8.13
110-7120	3/8"	1/2"	6.89
110-7146	1/2"	5/8"	2.53
110-7162	3/4"	7/8"	6.09
110-7188	1"	1-1/8"	18.24
110-7200	1-1/4"	1-3/8"	25.14
110-7226	1-1/2"	1-5/8"	37.99
110-7242	2"	2-1/8"	60.41
110-7268	2-1/2"	2-5/8"	111.17
110-7284	3"	3-1/8"	159.69
110-7314	4"	4-1/8"	373.86
110-7104	1/4" x 3/8"	3/8" x 1/2"	8.59
110-7380	1/2" x 3/8"	5/8" x 1/2"	12.59
110-7402	1/2" x 3/4"	5/8" x 7/8"	11.55
110-7486	3/4" x 1/2" x 1/2"	7/8" x 5/8" x 5/8"	7.12
110-7508	3/4" x 1/2" x 3/4"	7/8" x 5/8" x 7/8"	7.12
110-7540	3/4" x 1/2"	7/8" x 5/8"	5.79
110-7582	3/4" x 1"	7/8" x 1-1/8"	20.22
110-7604	1" x 1/2" x 1/2"	1-1/8" x 5/8" x 5/8"	22.18
110-7620	1" x 1/2" x 1"	1-1/8" x 5/8" x 1-1/8"	22.18
110-7662	1" x 3/4" x 1/2"	1-1/8" x 7/8" x 5/8"	22.18
110-7688	1" x 3/4" x 3/4"	1-1/8" x 7/8" x 7/8"	22.18
110-7700	1" x 3/4" x 1"	1-1/8" x 7/8" x 1-1/8"	22.18
110-7768	1" x 1/2"	1-1/8" x 5/8"	18.65

Wrot Copper Fittings

Copper Wrot Pressure Fittings (Continued) Copper Wrot Tee (Copper)

Part #	Nom Size	OD Size	Price
110-7784	1" x 3/4"	1-1/8" x 7/8"	18.65
110-7806	1" x 1-1/4"	1-1/8" x 1-3/8"	41.46
110-7880	1-1/4" x 1/2" x 1"	1-3/8" x 5/8" x 1-1/8"	59.92
110-7902	1-1/4" x 1/2" x 1-1/4"	1-3/8" x 5/8" x 1-3/8"	35.69
110-7928	1-1/4" x 3/4" x 3/4"	1-3/8" x 7/8" x 7/8"	34.87
110-7944	1-1/4" x 3/4" x 1"	1-3/8" x 7/8" x 1-1/8"	37.54
110-7960	1-1/4" x 3/4" x 1-1/4"	1-3/8" x 7/8" x 1-3/8"	34.87
110-8008	1-1/4" x 1" x 1/2"	1-3/8" x 1-1/8" x 5/8"	35.69
110-8026	1-1/4" x 1" x 3/4"	1-3/8" x 1-1/8" x 7/8"	34.20
110-8068	1-1/4" x 1" x 1"	1-3/8" x 1-1/8" x 1-1/8"	34.87
110-8084	1-1/4" x 1" x 1-1/4"	1-3/8" x 1-1/8" x 1-3/8"	35.69
110-8180	1-1/4" x 1/2"	1-3/8" x 5/8"	27.16
110-8202	1-1/4" x 3/4"	1-3/8" x 7/8"	27.16
110-8228	1-1/4" x 1"	1-3/8" x 1-1/8"	27.16
110-8244	1-1/4" x 1-1/2"	1-3/8" x 1-5/8"	58.89
110-8340	1-1/2" x 3/4" x 3/4"	1-5/8" x 7/8" x 7/8"	61.49
110-8382	1-1/2" x 3/4" x 1-1/4"	1-5/8" x 7/8" x 1-3/8"	63.47
110-8526	1-1/2" x 3/4" x 1-1/2"	1-5/8" x 7/8" x 1-5/8"	57.86
110-8420	1-1/2" x 1" x 1/2"	1-5/8" x 1-1/8" x 5/8"	61.49
110-8446	1-1/2" x 1" x 1"	1-5/8" x 1-1/8" x 1-1/8"	57.86
110-8462	1-1/2" x 1" x 1-1/4"	1-5/8" x 1-1/8" x 1-3/8"	61.49
110-8488	1-1/2" x 1" x 1-1/2"	1-5/8" x 1-1/8" x 1-5/8"	59.02
110-8542	1-1/2" x 1-1/4" x 3/4"	1-5/8" x 1-3/8" x 7/8"	59.02
110-8568	1-1/2" x 1-1/4" x 1"	1-5/8" x 1-3/8" x 1-1/8"	57.86
110-8584	1-1/2" x 1-1/4" x 1-1/4"	1-5/8" x 1-3/8" x 1-3/8"	59.02
110-8606	1-1/2" x 1-1/4" x 1-1/2"	1-5/8" x 1-3/8" x 1-5/8"	61.49
110-8664	1-1/2" x 1/2"	1-5/8" x 5/8"	28.85
110-8680	1-1/2" x 3/4"	1-5/8" x 7/8"	28.85
110-8702	1-1/2" x 1"	1-5/8" x 1-1/8"	28.85
110-8728	1-1/2" x 1-1/4"	1-5/8" x 1-3/8"	28.85
110-8744	1-1/2" x 2"	1-5/8" x 2-1/8"	112.79
110-8760	2" x 1/2" x 2"	2-1/8" x 5/8" x 2-1/8"	78.64
110-8786	2" x 3/4" x 2"	2-1/8" x 7/8" x 2-1/8"	78.64
110-8824	2" x 1" x 2"	2-1/8" x 1-1/8" x 2-1/8"	78.64
110-8882	2" x 1-1/4" x 2"	2-1/8" x 1-3/8" x 2-1/8"	81.91
110-8904	2" x 1-1/2" x 3/4"	2-1/8" x 1-5/8" x 7/8"	78.64
110-8912	2" x 1-1/2" x 1"	2-1/8" x 1-5/8" x 1-1/8"	78.64
110-8920	2" x 1-1/2" x 1-1/4"	2-1/8" x 1-5/8" x 1-3/8"	85.32
110-8938	2" x 1-1/2" x 1-1/2"	2-1/8" x 1-5/8" x 1-5/8"	76.93
110-9002	2" x 1/2"	2-1/8" x 5/8"	45.65
110-9028	2" x 3/4"	2-1/8" x 7/8"	45.65
110-9044	2" x 1"	2-1/8" x 1-1/8"	47.04
110-9060	2" x 1-1/4"	2-1/8" x 1-3/8"	52.25
110-9086	2" x 1-1/2"	2-1/8" x 1-5/8"	47.04

Copper Wrot Pressure Fittings (Continued) Copper Wrot Tee (Copper)

Part #	Nom Size	OD Size	Price
110-9212	2-1/2" x 2" x 2"	2-5/8" x 2-1/8" x 2-1/8"	162.34
110-9238	2-1/2" x 1/2"	2-5/8" x 5/8"	129.75
110-9246	2-1/2" x 3/4"	2-5/8" x 7/8"	126.88
110-9262	2-1/2" x 1"	2-5/8" x 1-1/8"	129.75
110-9288	2-1/2" x 1-1/4"	2-5/8" x 1-3/8"	129.75
110-9300	2-1/2" x 1-1/2"	2-5/8" x 1-5/8"	129.75
110-9326	2-1/2" x 2"	2-5/8" x 2-1/8"	129.75
110-9406	3" x 2-1/2" x 2-1/2"	3-1/8" x 2-5/8" x 2-5/8"	224.27
110-9414	3" x 2-1/2" x 3"	3-1/8" x 2-5/8" x 3-1/8"	232.04
110-9502	3" x 3/4"	3-1/8" x 7/8"	134.24
110-9528	3" x 1"	3-1/8" x 1-1/8"	134.24
110-9544	3" x 1-1/4"	3-1/8" x 1-3/8"	134.24
110-9560	3" x 1-1/2"	3-1/8" x 1-5/8"	134.24
110-9586	3" x 2"	3-1/8" x 2-1/8"	134.24
110-9594	3" x 2-1/2"	3-1/8" x 2-5/8"	146.99
110-9738	4" x 2"	4-1/8" x 2-1/8"	252.23
110-9754	4" x 3"	4-1/8" x 3-1/8"	265.70

Copper Wrot Tube Cap (Copper)



Part #	Nom Size	OD Size	Price
111-0104	3/8"	1/2" OD	2.01
111-0120	1/2"	5/8" OD	1.09
111-0196	3/4"	7/8" OD	2.02
111-0276	1"	1-1/8" OD	4.70
111-0330	1-1/4"	1-3/8" OD	6.23
111-0486	1-1/2"	1-5/8" OD	9.10
111-0524	2"	2-1/8" OD	16.78
111-0566	2-1/2"	2-5/8" OD	48.83
111-0604	3"	3-1/8" OD	62.88

Copper Wrot Fitting Plug (Ftg)



Part #	Size	Price
111-0040	3/4"	5.70

Copper Wrot Union (Copper)

Part #	Nom Size	OD Size	Price
111-1042	1/4"	3/8" OD	25.04
111-1084	3/8"	1/2" OD	25.79
111-1122	1/2"	5/8" OD	15.92
111-1164	3/4"	7/8" OD	19.63
111-1202	1"	1-1/8" OD	33.66

INDEPENDENT WHOLESALE DISTRIBUTOR

Wrot Copper Fittings

Copper Wrot Pressure Fittings (Continued)

Copper Wrot Union (Copper)

Part #	Nom Size	OD Size	Price
111-1244	1-1/4"	1-3/8" OD	82.81
111-1286	1-1/2"	1-5/8" OD	108.88
111-1324	2"	2-1/8" OD	184.91
111-1340	2-1/2"	2-5/8" OD	404.83
111-1366	3"	3-1/8" OD	1047.96

Copper Wrot Venturi Insert

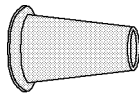

Part #	Size	Price
111-0978	1/2"	4.16
111-0986	3/4"	6.03
111-0994	1"	6.97
111-1000	1-1/4"	8.05

Copper Wrot Pressure Fittings

Copper Wrot Tubing Flange Adapter (C x H)

Part #	Size	Price
113-9751	2-1/2"	110.86
113-9752	3"	117.48
113-9753	4"	174.54

Cast Copper Fittings

Cast Copper Lead-Free Fittings

Copper Cast Lead-Free Cross Over Coupling (Copper)



Part #	Size	Price
113-3028	1/2"	33.23
113-3044	3/4"	114.49

Copper Cast Lead-Free 90° Elbow (C x FPT)



Part #	Size	Price
113-0766	1/2"	14.93
113-0782	3/4"	27.43
113-0804	1"	64.72
113-1104	3/4" x 1/2"	32.64

Copper Cast Lead-Free 90° Elbow (C x MPT)



Part #	Size	Price
113-1688	1/2"	12.67
113-1700	3/4"	25.98
113-1726	1"	48.66

Copper Cast Lead-Free 90° Drop Ear Elbow (Copper)



Part #	Size	Price
113-1944	1/2"	15.00
113-1960	3/4"	39.86

Copper Cast Lead-Free 90° Drop Ear Elbow (C x FPT)



Part #	Size	Price
113-1444	3/8"	13.88
113-1460	1/2"	4.95
113-1486	3/4"	28.28
113-1494	1"	82.27
113-1566	1/2" x 3/8"	26.05
113-1646	3/4" x 1/2"	51.62

Copper Cast Lead-Free 90° Flanged Sink Elbow (C x FPT)



Part #	Size	Price
113-2042	1/2"	24.93

Copper Cast Lead-Free Tee (Copper x FPT)



Part #	Size	Price
113-2308	1/2"	21.03
113-2324	3/4"	34.02
113-2340	1"	80.30
113-2446	3/4" x 3/4" x 1/2"	35.62
113-2488	1" x 3/4"	51.62
113-2496	1-1/4" x 3/4"	86.00

Copper Cast Lead-Free Baseboard Tee (C x FPT x C)



Part #	Size	Price
113-0468	3/4" x 1/8" x 3/4"	19.66
113-0506	1" x 1/8" x 1"	36.52

Copper Cast Lead-Free Vent Elbow Tee (Copper)



Part #	Size	OD Size	Price
113-0602	3/4"	7/8" OD	24.67

Copper Cast Lead-Free 125# Companion Flange (Copper)



Part #	Size	Price
113-3260	1-1/2" x 5"	210.40
113-3262	2" x 6"	270.18
113-3270	2-1/2" x 7"	341.10
113-3288	3" x 7-1/2"	353.21
113-3300	4" x 9"	535.43

Copper DWV Fittings

Copper DWV Fittings

Copper DWV Fitting Flush Bushing (Ftg x C)



Part #	Size	Price
114-1826	1-1/2" x 1-1/4"	24.34

Copper DWV Trap Adapter (C x SJ)

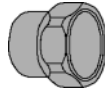

Part #	Size	Price
114-1448	1-1/4" x 1-1/4" OD	23.59

Copper DWV Female Adapter (C x FPT)



Part #	Size	Price
114-1948	1-1/2"	18.36

Copper DWV Male Adapter (C x MPT)



Part #	Size	Price
114-2184	1-1/2"	29.68

Copper DWV 45° Elbow (Copper)



Part #	Size	Price
114-2908	1-1/2"	12.01

Copper DWV 90° Elbow (Copper)



Part #	Size	Price
114-3266	1-1/2"	20.94

Push-Fit Pipe Fittings

ProBite® Push-Fit Fittings

- ASSE 1061/NSF 61 and IAPMO Listed

ProBite® Push-Fit Straight Coupling



- Lead-free

Part #	Mfg #	Size	Price
161-8720	U008LF	1/2" x 1/2"	15.97
161-8722	U016LF	3/4" x 3/4"	19.07
161-8724	U020LF	1" x 1"	35.32

ProBite® Push-Fit Reducing Coupling



- Lead-free

Part #	Mfg #	Size	Price
161-8740	U058LF	3/4" x 1/2"	19.07
161-8744	U060LF	1" x 3/4"	35.32

ProBite® Push-Fit Slip Repair Coupling

- Lead-free



Part #	Mfg #	Size	Price
161-8775	U3008LF	1/2"	26.84
161-8756	U3016LF	3/4"	32.49
161-8757	U3020LF	1"	60.03

ProBite® Push-Fit Female Straight Connector

- Lead-free



Part #	Mfg #	Size	Price
161-8770	U072LF	1/2" x 1/2" FPT	12.86
161-8772	U088LF	3/4" x 3/4" FPT	15.40
161-8774	U094LF	1" x 1" FPT	27.55

ProBite® Push-Fit Male Straight Connector

- Lead-free



Part #	Mfg #	Size	Price
161-8790	U120LF	1/2" x 1/2" MPT	12.86
161-8792	U134LF	3/4" x 3/4" MPT	15.40
161-8802	U142LF	1" x 3/4" MPT	29.67
161-8794	U140LF	1" x 1" MPT	29.67

ProBite® Push-Fit 90° Elbow

- Lead-free



Part #	Mfg #	Size	Price
161-8830	U248LF	1/2" x 1/2"	17.38
161-8850	U274LF	3/4" x 1/2"	21.90
161-8832	U256LF	3/4" x 3/4"	21.90
161-8834	U260LF	1" x 1"	40.26

ProBite® Push-Fit 90° Elbow

- Lead-free



Part #	Mfg #	Size	Price
161-4055	U280LF	1/2" x 1/2" MPT	17.52
161-4060	U308LF	1/2" x 1/2" FPT	17.52

ProBite® Push-Fit Tee

- Lead-free



Part #	Mfg #	Size	Price
161-8900	U362LF	1/2" x 1/2" x 1/2"	24.02
161-8902	U370LF	3/4" x 3/4" x 3/4"	28.96
161-8904	U374LF	1" x 1" x 1"	53.68

ProBite® Push-Fit Reducing Tee

- Lead-free



Part #	Mfg #	Size	Price
161-8942	U454LF	3/4" x 1/2" x 1/2"	28.96
161-8940	U444LF	3/4" x 1/2" x 3/4"	28.96
161-8930	U412LF	3/4" x 3/4" x 1/2"	28.96
161-8935	U416LF	1" x 1" x 3/4"	53.68

Push-Fit Pipe Fittings

ProBite® Push-Fit Drop Ear Elbow

- Lead-free



Part #	Mfg #	Size	Price
161-8880	U334LF	1/2" x 1/2" FPT	17.52

ProBite® Push-Fit Ball Valve with Drain/Vent

- Lead-free



Part #	Mfg #	Size	Price
161-8650	22305-0000LF	3/4"	43.79

ProBite® Push-Fit End Stop

- Disconnecting clip sold separately
- Lead-free



Part #	Mfg #	Size	Price
161-8970	U514LF	1/2"	14.55
161-8972	U518LF	3/4"	17.10
161-8974	U520LF	1"	31.78

ProBite® Push-Fit Check Valve

- Spring-loaded
- Installs horizontally or vertically on copper, CTS, CPVC and PEX
- Prevents reverse flow of water through water supply line
- Lead-free



Part #	Mfg #	Size	Price
161-9200	U2008-0000LFA	1/2"	37.43
161-9201	U2016-0000LFA	3/4"	43.79
161-9202	U2020-0000LFA	1"	91.81

ProBite® Push-Fit Ball Valve

- Lead-free



Part #	Mfg #	Size	Price
161-9214	22222-0000LF	1/2"	37.43
161-9215	22185-0000LF	3/4"	46.61
161-9216	22223-0000LF	1"	64.27

ProBite® Push-Fit Disconnect Clip



Part #	Mfg #	Size	Price
161-4080	U710	1/2"	3.11
161-4082	U712	3/4"	3.11
161-9084	U714	1"	3.11

ProBite® Female Push-Fit Ball Valve (FPT x Push)

- Lead-free



Part #	Mfg #	Size	Price
161-9225	22182-0000LF	1/2" x 1/2"	37.43
161-9226	22186-0000LF	3/4" x 3/4"	46.61
161-9227	22187-0000LF	1" x 1"	64.27

ProBite® Angle Stop

- Chrome-plated
- Lead-free



Part #	Mfg #	Size	Price
161-9300	23036-0000LF	1/2" x 3/8" Comp	26.84

ProBite® Straight Stop

- Chrome-plated
- Lead-free



Part #	Mfg #	Size	Price
161-9310	23037-0000LF	1/2" x 3/8" Comp	26.84

Push-Fit Pipe Fittings

ProBite® Push-Fit Safe Seal Tool

- All-in-one deburring and depth gauge
- For use with 1/2", 3/4" and 1"



Part #	Mfg #	Description	Price
161-9150	U702	Depth Gauge/ Deburring Tool	32.49

ProBite® Push-Fit Dishwasher Elbow

- Lead-free



Part #	Mfg #	Size	Price
161-9289	U2276LF	1/4" x 3/4" GH	24.72

ProBite® Push-Fit Water Heater Connectors

- Stainless steel braided
- Lead-free
- ASSE 1061/NSF 61 and IAPMO Listed

ProBite® Push-Fit Flexible Water Heater Connector



Part #	Mfg #	Size	Price
161-9350	U3008FLEX18LF	1/2" x 1/2" SB x 18"	38.85
161-9380	U3068FLEX12LF	1/2" x 3/4" FPT x 12"	35.32
161-9382	U3068FLEX24LF	1/2" x 3/4" FPT x 24"	41.67
161-9400	U3088FLEX12LF	3/4" x 3/4" FPT x 12"	35.32
161-9401	U3088FLEX18LF	3/4" x 3/4" FPT x 18"	38.85
161-9360	U3016FLEX18LF	3/4" x 3/4" SB x 18"	38.85
161-9402	U3088FLEX24LF	3/4" x 3/4" FPT x 24"	41.67

ProBite® Push-Fit Flexible Water Heater Connector with Ball Valve



Part #	Mfg #	Size	Price
161-9384	U3068FLEX18BVLF	1/2" BV x 3/4" FPT x 18"	70.63
161-9404	U3088FLEX18BVLF	3/4" BV x 3/4" FPT x 18"	80.51

INDEPENDENT WHOLESALE DISTRIBUTOR

Pressing Tools

Pressing Tools

- Completes a reliable, watertight connection in seconds, cutting installation time in half versus soldering

MegaPress® Pressing Tool Kit

- Flameless system
- Press connections can be made on a 'wet' system
- Prep tools work with standard drill
- Join commercially-available schedule 5-40 black iron pipe
- Compatible with RIDGID® standard press tools (320-E, CT-400, RP330-B and RP 340)
- For use with MegaPress® and MegaPress®G fittings
- Includes:
 - 1/2", 3/4" and 1" MegaPress® jaws
 - 1-1/4", 1-1/2" and 2" MegaPress® rings
 - V2 Press ring actuator
 - 1/2" to 1" and 1-1/4" to 2" MegaPress® end prep tools
 - Abrasive strips
 - Steel carrying case
- RIDGID® Full lifetime warranty



Part #	Mfg #	Description	Price
421-3792	37953	1/2" - 2" Megapress® Kit for Standard RIDGID® Press Tools	6161.88

RP 330-B Model Battery-Operated Press Tool

- 270° Barrel/jaw swivel, 7,200 lbs Hydraulic ram output
- Operating temperature range 15° to 122°F, 5-Second approximate cycle time
- Compatible with all Ridgid® standard jaws
- Kit includes:
 - Press tool (RP 330-B)
 - 18V Lithium-Ion Battery
 - Battery charger
 - Carrying case



Part #	Mfg #	Model	Description	Price
421-0074	27958	-	115V Battery Charger	264.46
421-0078	27968	-	18V 2.2 Ah Lithium Ion Battery	269.70

Press Tool Accessories

Part #	Mfg #	Description	Price
421-0025	12683	Press Tool Replacement Battery, 14.4V, 2.6 Ah Ni-MH	331.28
421-0099	31013	18V 1.1 Ah Li-Ion Battery Pack	243.63
421-9025	83417	Press Tool 115V Battery Charger	298.98

ProPress Copper

Viega ProPress® Fittings

ProPress® Coupling with Stop (C x C)

- Zero Lead™ copper
- Smart Connect® feature



Part #	Mfg #	Size	Price
165-0050	78047	1/2"	4.40
165-0051	78052	3/4"	6.65
165-0052	78057	1"	13.38
165-0053	78062	1-1/4"	17.23
165-0054	78067	1-1/2"	31.47
165-0055	78072	2"	40.13

ProPress® XL-C® Coupling with Stop (P x P)

- Zero Lead™ copper
- Smart Connect® feature



Part #	Mfg #	Size	Price
165-0062	20728	2-1/2"	122.13
165-0063	20733	3"	155.52
165-0064	20738	4"	220.09

ProPress® Reducer (C x C)

- Zero Lead™ copper
- Smart Connect® feature



Part #	Mfg #	Size	Price
165-0070	78147	3/4" x 1/2"	20.18
165-0073	15603	1" x 1/2"	37.23
165-0074	78152	1" x 3/4"	23.59
165-0077	15593	1-1/4" x 3/4"	55.04
165-0078	78157	1-1/4" x 1"	35.51
165-0081	18473	1-1/2" x 3/4"	65.76
165-0082	15588	1-1/2" x 1"	59.03
165-0083	78162	1-1/2" x 1-1/4"	52.28
165-0087	15608	2" x 1"	91.06
165-0089	78167	2" x 1-1/2"	58.85

ProPress® Reducer (Ftg x C)

- Zero Lead™ copper
- Smart Connect® feature



Part #	Mfg #	Size	Price
165-0120	78077	3/4" x 1/2"	5.16
165-0123	78087	1" x 3/4"	13.67
165-0126	78092	1-1/4" x 3/4"	16.48
165-0127	78097	1-1/4" x 1"	18.55
165-0131	78102	1-1/2" x 1"	27.22
165-0132	78107	1-1/2" x 1-1/4"	27.39
165-0136	78112	2" x 1"	30.85

Viega ProPress® Fittings (Continued)

ProPress® Reducer (Ftg x C)

Part #	Mfg #	Size	Price
165-0137	78117	2" x 1-1/4"	37.77
165-0138	78122	2" x 1-1/2"	36.73

ProPress® XL® Reducer (Ftg x C)

- Bronze



Part #	Mfg #	Size	Price
165-0144	20758	2-1/2" x 2"	155.38
165-0148	20763	3" x 2"	192.38

ProPress® XL-C® Reducer (Ftg x C)

- Zero Lead™ copper
- Smart Connect® feature



Part #	Mfg #	Size	Price
165-0150	20768	3" x 2-1/2"	198.17
165-0157	20783	4" x 3"	255.66

ProPress® Coupling - No Stop (C x C)

- Zero Lead™ copper
- Smart Connect® feature



Part #	Mfg #	Size	Price
165-0100	78172	1/2"	10.90
165-0101	78177	3/4"	14.32
165-0102	78182	1"	18.22
165-0103	78187	1-1/4"	28.27
165-0104	78192	1-1/2"	42.72
165-0105	78197	2"	48.79

ProPress® XL-C® Coupling - No Stop (P x P)

- Zero Lead™ copper
- Smart Connect® feature

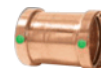

Part #	Mfg #	Size	Price
165-0112	20743	2-1/2"	123.82
165-0113	20748	3"	159.88
165-0114	20753	4"	219.77

ProPress® Adapter - Female (C x FPT)

- Bronze
- Smart Connect® feature



Part #	Mfg #	Size	Price
165-0170	79300	1/2" x 1/2"	7.17

ProPress Copper

Viega ProPress® Fittings (Continued)

ProPress® Adapter - Female (C x FPT)

Part #	Mfg #	Size	Price
165-0187	79310	3/4" x 1/2"	11.14
165-0171	79315	3/4" x 3/4"	11.20
165-0191	79325	1" x 3/4"	39.94
165-0172	79330	1" x 1"	21.43
165-0175	79370	2" x 2"	114.70

ProPress® Zero Lead™ Bronze Adapter - Female (C x FPT)

- Zero Lead™ bronze
- Smart Connect® feature



Part #	Mfg #	Size	Price
165-0178	79350	1-1/4" x 1-1/4"	49.19
165-0179	79365	1-1/2" x 1-1/2"	68.88

ProPress® Adapter - Female (Ftg x FPT)

- Bronze



Part #	Mfg #	Size	Price
165-0220	79430	1/2" x 1/2"	22.93
165-0221	79445	3/4" x 3/4"	33.19

ProPress® Adapter - Male (C x MPT)

- Bronze
- Smart Connect® feature



Part #	Mfg #	Size	Price
165-0280	79215	1/2" x 1/2"	5.75
165-0281	79230	3/4" x 3/4"	10.32
165-0282	79245	1" x 1"	19.29
165-0283	79260	1-1/4" x 1-1/4"	41.34
165-0284	79275	1-1/2" x 1-1/2"	57.98
165-0285	79290	2" x 2"	111.57

ProPress® XL-C® Adapter - Male (P x MPT)

- Zero Lead™ copper
- Smart Connect® feature



Part #	Mfg #	Size	Price
165-0290	20823	2-1/2" x 2-1/2"	249.88
165-0291	20828	3" x 3"	314.38

ProPress® Elbow - 45° (C x C)

- Zero Lead™ copper
- Smart Connect® feature



Part #	Mfg #	Size	Price
165-0410	77607	1/2"	5.89
165-0038	77023	3/4"	6.94
165-0040	77028	1" (NEW)	22.13
165-0042	77033	1-1/4" (NEW)	32.05
165-0044	77038	1-1/2"	51.40
165-0045	77043	2" (NEW)	71.28

ProPress® XL-C® Elbow - 45° (P x P)

- Zero Lead™ copper
- Smart Connect® feature



Part #	Mfg #	Size	Price
165-0421	20653	2-1/2"	165.10
165-0423	20663	4"	327.51

ProPress® Elbow - 45° (Ftg x P)

- Zero Lead™ copper
- Smart Connect® feature



Part #	Mfg #	Size	Price
165-0450	77637	1/2"	4.66
165-0046	77053	3/4" (NEW)	6.59
165-0047	77058	1"	21.59
165-0455	77662	2"	76.29

ProPress® Elbow - 90° (P x P)

- Zero Lead™ copper
- Smart Connect® feature



Part #	Mfg #	Size	Price
165-0500	77317	1/2"	4.87
165-0010	77022	3/4" (NEW)	7.88
165-0011	77025	3/4" X 1/2"	12.09
165-0012	77027	1"	15.75
165-0013	77330	1" x 3/4"	27.88
165-0014	77032	1-1/4"	32.11
165-0016	77037	1-1/2" (NEW)	60.08
165-0018	77042	2"	84.37

ProPress Copper

ProPress® XL-C® Elbow - 90° (P x P)

- Zero Lead™ copper
- Smart Connect® feature



Part #	Mfg #	Size	Price
165-0511	20623	2-1/2"	245.17
165-0512	20628	3"	308.45
165-0513	20633	4"	381.60

ProPress® Street Elbow - 90° (Ftg x P)

- Zero Lead™ copper
- Smart Connect® feature



Part #	Mfg #	Size	Price
165-0540	77347	1/2"	5.07
165-0024	77052	3/4" (NEW)	8.19
165-0026	77057	1" (NEW)	18.79
165-0028	77062	1-1/4"	34.95
165-0030	77067	1-1/2" (NEW)	63.56
165-0032	77072	2" (NEW)	88.31

ProPress® XL-C® Street Elbow - 90° (Ftg x P)

- Zero Lead™ copper
- Smart Connect® feature



Part #	Mfg #	Size	Price
165-0553	20648	4"	406.58

ProPress® Elbow - Female - 90° (C x FPT)

- Bronze
- Drop Ear
- Smart Connect® feature



Part #	Mfg #	Size	Price
165-0570	79190	1/2" x 1/2"	24.65

ProPress® Tee (C x C x C)

- Zero Lead™ copper
- Smart Connect® feature



Part #	Mfg #	Size	Price
165-0650	77377	1/2"	7.44
165-0651	77387	3/4"	13.05
165-0652	77412	1"	23.94

Viega ProPress® Fittings (Continued)

ProPress® Tee (C x C x C)

Part #	Mfg #	Size	Price
165-0653	77442	1-1/4"	41.23
165-0654	77457	1-1/2"	78.51
165-0655	77477	2"	96.99
165-0770	77382	1/2" x 3/4"	26.69
165-0774	77392	3/4" x 1/2" x 1/2"	20.90
165-0775	77397	3/4" x 1/2" x 3/4"	22.53
165-0780	77402	3/4" x 1/2"	11.40
165-0792	77427	1" x 3/4" x 1"	43.46
165-0797	77432	1" x 1/2"	27.90
165-0798	77437	1" x 3/4"	27.22
165-0810	77452	1-1/4" x 3/4"	37.72
165-0811	77447	1-1/4" x 1"	40.69
165-0813	94757	1-1/4" x 1/2"	35.87
165-0805	94762	1-1/4" x 1" x 3/4"	42.78
165-0820	77462	1-1/2" x 1-1/2" x 3/4"	69.74
165-0821	77467	1-1/2" x 1-1/2" x 1"	72.37
165-0822	77472	1-1/2" x 1-1/2" x 1-1/4"	77.72
165-0831	94777	2" x 2" x 3/4"	113.52
165-0832	94772	2" x 2" x 1"	117.30
165-0833	77487	2" x 2" x 1-1/4"	119.54

ProPress® XL-C® Tee (P x P x P)

- Zero Lead™ copper
- Smart Connect® feature



Part #	Mfg #	Size	Price
165-0839	20688	2-1/2" x 2-1/2" x 2"	362.67
165-0849	20698	3" x 3" x 2"	435.57
165-0663	20693	3" x 3" x 3"	378.61
165-0859	20713	4" x 4" x 2"	490.09
165-0864	20723	4" x 4" x 3"	511.89

ProPress Tee (P X PX FPT)



Part #	Mfg #	Size	Price
165-0881	79580	1/2"	26.33
165-0885	79595	3/4"	44.72
165-0890	79765	1"	49.72

ProPress Copper

ProPress® XL-C® Tee (P x P x FPT)

- Zero Lead™ copper
- Smart Connect® feature



Part #	Mfg #	Size	Price
165-0926	20883	2-1/2" x 2-1/2" x 3/4"	366.73
165-0934	20893	3" x 3" x 3/4"	436.97
165-0941	20888	3" x 3" x 2"	452.79

ProPress® Cap (P)

- Zero Lead™ copper
- Smart Connect® feature



Part #	Mfg #	Size	Price
165-0980	77712	1/2"	9.34
165-0981	77717	3/4"	16.05
165-0982	77722	1"	24.75
165-0983	77727	1-1/4"	29.60
165-0984	77732	1-1/2"	45.88
165-0985	77737	2"	55.75

ProPress® XL-C® Cap (P)

- Zero Lead™ copper
- Smart Connect® feature



Part #	Mfg #	Size	Price
165-1000	20833	2-1/2"	172.64

ProPress® Union (C x C)

- Bronze
- Ground joint
- Smart Connect® feature



Part #	Mfg #	Size	Price
165-1020	79125	1/2"	39.23
165-1021	79130	3/4"	48.61
165-1022	79135	1"	79.13
165-1023	79140	1-1/4"	114.94
165-1024	79145	1-1/2"	150.42
165-1025	79150	2"	240.97

ProPress® Union (C x FPT)

- Bronze
- Ground joint
- Smart Connect® feature



Part #	Mfg #	Size	Price
165-1041	79705	3/4" x 3/4"	40.35
165-1042	79710	1" x 1"	66.83
165-1043	79715	1-1/4" x 1-1/4"	82.90

Viega ProPress® Fittings (Continued)

ProPress® Union (C x FPT)

Part #	Mfg #	Size	Price
165-1044	79720	1-1/2" x 1-1/2"	130.31
165-1045	79725	2" x 2"	172.62

ProPress® Union - Male (C x MPT)

- Bronze
- Ground joint
- Smart Connect® feature



Part #	Mfg #	Size	Price
165-1060	79730	1/2" x 1/2"	34.23
165-1061	79735	3/4" x 3/4"	47.37
165-1062	79740	1" x 1"	69.29

ProPress® 1-Piece Adapter Flange (Flange x P)

- Bronze
- Smart Connect® feature



Part #	Mfg #	Size	Price
165-1101	79685	1-1/4"	300.59

ProPress® XL-C® Adapter Flange (Flange x P)

- Zero Lead™ copper
- Smart Connect® feature



Part #	Mfg #	Size	Price
165-1118	20853	2-1/2"	374.99
165-1119	20858	3"	454.47
165-1120	20863	4"	508.44



Ductile Iron Mechanical Joint Pipe & Fittings

Ductile Iron Pipe

CL-50 Ductile Iron Tyton Joint® Pipe

Part #	Size	Price
188-0900	6" x 18'	39.36
188-0902	8" x 18'	55.77
188-0904	10" x 18'	74.16
188-3500	12" x 18'	94.49

CL-51 Ductile Iron Tyton Joint® Pipe

Part #	Size	Price
188-0842	4" x 18'	50.48

CL-52 Ductile Iron Mechanical Joint® Pipe

Part #	Size	Price
188-0368	4" x 18'	96.85
188-0384	6" x 18'	92.33
188-0406	8" x 18'	129.32
188-0422	10" x 18'	170.38

CL-54 Mechanical Joint® Ductile Iron Pipe

Part #	Size	Price
188-0840	3" x 18'	124.20

Gaskets

Tyton Joint® Gasket

- Incorporates a single rubber sealing gasket assuring a water-tight and lasting seal

Part #	Size	Price
188-2510	4"	23.87
188-2512	6"	22.87
188-2514	8"	33.87

90° Bent Eye Bolts

- Weathering steel plain finish
- ASTM A242



Part #	Mfg #	Size	Price
179-0500	SST7	3/4"-10 x 4-1/2"	5.24



C153 SSB Mechanical Joint Fitting

C153 SSB Mechanical Joint Compact Ductile Iron MJ Gland Only

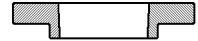

Part #	Mfg #	Size	Price
180-0446	052746	3"	8.72
180-0454	052753	4"	15.51
180-0462	052760	6"	17.44
180-0470	052777	8"	22.29
180-0534	052784	10"	34.88
180-0550	052791	12"	35.85

C153 SSB Mechanical Joint Gasket Only

- ANSI/AWWA C111/A21.11 compliance
- Vulcanized styrene butadiene rubber (SBR)

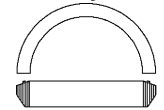

Part #	Mfg #	Size	Price
180-0210	004967	3"	7.76
180-0228	053972	4"	7.76
180-0244	053989	6"	7.76
180-0260	053996	8"	8.72
180-0278	054009	10"	9.60
180-0294	054016	12"	14.54
180-0306	054030	16"	21.32

C153 Mechanical Joint Compact Ductile Iron Standard Accessory Pack

Part #	Mfg #	Size	Price
180-8100	085157	3"	25.20

C153 SSB MJ T-Bolt Standard Accessory Pack

- High-strength, low-alloy steel t-bolts in compliance with ANSI/AWWA/C111/A21.11

Part #	Mfg #	Size	Price
180-8102	374688	4"	32.95
180-8104	374695	6"	45.54
180-8106	374701	8"	50.39
180-8108	374718	10"	72.67
180-8110	374725	12"	75.58

Ductile Iron Mechanical Joint Fittings

C153 SSB Mechanical Joint Compact Fittings Accessory Pack w/Transition Gaskets

- Ductile Iron

Part #	Mfg #	Size	Price
180-8080	085423	4"	56.00
180-8082	085430	6"	68.45
180-8084	085447	8"	80.89
180-8086	085454	10"	112.00

C153 SSB MJ Transition Gasket Only

- Vulcanized styrene butadiene rubber (SBR)
- ANSI/AWWA C111/A21.11-7 compliance



Part #	Mfg #	Size	Price
180-3266	054689	3"	7.76
180-3274	054696	4"	8.72
180-3282	054702	6"	9.69
180-3290	054719	8"	14.54
180-3304	054726	10"	16.48
180-3312	054733	12"	18.41

C153 Ductile Iron Mechanical Joint Epoxy-Coated Solid Short Sleeve

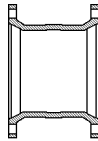

Part #	Mfg #	Size	Price
177-2356	107101	3"	77.52
177-2380	037408	4"	75.58
177-2396	395676	6"	134.68
177-2418	398257	8"	176.34
177-2434	398264	10"	307.14
177-2518	397236	12"	345.90

C153 Ductile Iron Mechanical Joint Epoxy-Coated Solid Long Sleeve

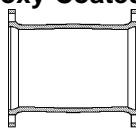

Part #	Mfg #	Size	Price
177-2360	397557	3" x 12"	98.83
177-2386	395683	4" x 12"	106.58
177-2476	395690	6" x 12"	187.97
177-2492	397014	8" x 12"	296.48
177-2514	397656	10" x 12"	350.74
177-2522	397663	12" x 12"	457.32
177-2540	033790	16" x 12"	900.10

C153 Ductile Iron MJ x Flg Dual Purpose Epoxy-Coated Cutting-In Sleeve

- With dual-purpose accessories

Part #	Mfg #	Size	Price
177-2337	109907	4"	597.32
177-2338	109914	6"	850.35
177-2339	109921	8"	1132.42
177-2340	109938	10"	1391.67
177-2341	109945	12"	1667.51

C153 Ductile Iron Mechanical Joint Epoxy-Coated Plain End Reducer

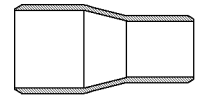

Part #	Mfg #	Size	Price
177-2258	395829	6" x 4"	137.59
177-2264	397540	8" x 6"	211.22

Mechanical Joint Compact C153 Ductile Iron Epoxy-Coated Fittings

- Prime outside, cement-lined and seal coat inside

C153 Ductile Iron Mechanical Joint Epoxy-Coated Reducer

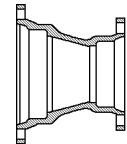

Part #	Mfg #	Size	Price
177-1926	395706	4" x 3"	103.68
177-1932	395720	6" x 4"	116.27
177-1974	047773	8" x 4"	157.93
177-2006	397601	8" x 6"	169.56
177-2040	397434	10" x 8"	238.35
177-2046	397687	12" x 8"	294.55
177-2129	397441	12" x 10"	319.74

C153 Ductile Iron Mechanical Joint Epoxy-Coated Small End Bell Reducer

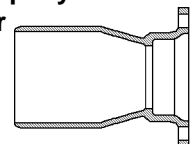

Part #	Mfg #	Size	Price
177-2064	395751	6" PE x 4" MJ	123.05

Waterworks Valves & Fittings

Ductile Iron Mechanical Joint Fittings

C153 Ductile Iron Mechanical Joint 11-1/4° Epoxy-Coated (1/32) Bend

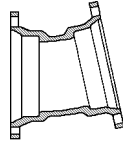

Part #	Mfg #	Size	Price
177-1106	395379	3"	72.67
177-1110	397496	4"	91.08
177-1118	395386	6"	155.03
177-1126	396871	8"	210.25
177-1134	397328	10"	328.46
177-1160	397649	12"	414.69
177-1170	032717	16"	983.42

C153 Ductile Iron Mechanical Joint Epoxy-Coated 90° (1/4) Bend

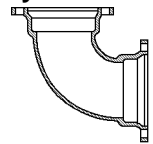

Part #	Mfg #	Size	Price
177-0738	395324	3"	113.36
177-0746	397243	4"	123.05
177-0754	395331	6"	199.59
177-0762	397267	8"	293.58
177-0780	397281	10"	460.22
177-0788	397298	12"	617.18
177-0796	032748	16"	1379.69

C153 Ductile Iron Mechanical Joint Epoxy-Coated 22-1/2° (1/16) Bend

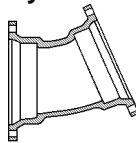

Part #	Mfg #	Size	Price
177-0960	395355	3"	63.95
177-0964	397489	4"	96.89
177-0972	395362	6"	149.21
177-1046	397571	8"	232.54
177-1062	397632	10"	341.05
177-1080	397311	12"	447.63
177-1090	032724	16"	949.51

C153 Ductile Iron Mechanical Joint Epoxy-Coated Tee

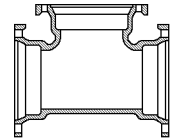

Part #	Mfg #	Size	Price
177-1184	395553	3"	150.18
177-1192	395577	4"	164.71
177-1206	396987	6"	289.70
177-1214	397359	8"	435.03
177-1221	397366	10"	615.25
177-1224	398905	12"	859.40
177-1228	034629	16"	1962.96
177-1264	395591	6" x 4"	267.42
177-1298	397212	8" x 4"	309.08
177-1378	397342	8" x 6"	360.43
177-1390	398356	10" x 4"	459.26
177-1393	397229	10" x 6"	460.22
177-1396	398363	10" x 8"	538.70
177-1403	398370	12" x 4"	560.02
177-1405	397373	12" x 6"	581.33
177-1407	397380	12" x 8"	670.47
177-1409	397915	12" x 10"	830.34
177-1420	034698	16" X 6"	1198.51
177-1424	034728	16" X 8"	1301.21
177-1428	034667	16" X 12"	1555.06

C153 Ductile Iron Mechanical Joint Epoxy-Coated 45° (1/8) Bend

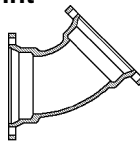

Part #	Mfg #	Size	Price
177-0868	395348	3"	100.77
177-0876	397472	4"	100.77
177-0884	397564	6"	163.75
177-0892	397274	8"	237.38
177-0906	397618	10"	343.96
177-0914	397304	12"	510.61
177-0920	032731	16"	1000.86

Ductile Iron Mechanical Joint Fittings

C153 Ductile Iron All Mechanical Joint Epoxy-Coated Cross

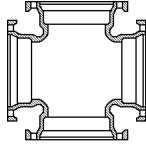

Part #	Mfg #	Size	Price
177-2670	398103	4"	332.33
177-2686	398455	6"	419.53
177-2708	037415	8"	448.60
177-2712	398172	10"	707.29
177-2723	398226	12"	1236.30

C153 Ductile Iron Mechanical Joint Epoxy-Coated Large Bell End Reducer

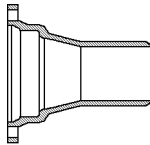

Part #	Mfg #	Size	Price
177-2206	395799	6" MJ - 4" PE	172.47

C153 Ductile Iron All Mechanical Joint Epoxy-Coated Solid Plug

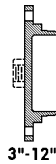

Part #	Mfg #	Size	Price
177-1464	400639	3"	62.98
177-1472	398837	4"	57.17
177-1480	398868	6"	105.61
177-1498	399131	8"	155.03
177-1502	051114	10"	266.45
177-1510	051121	12"	271.29
177-1520	033172	16"	719.88

C153 Ductile Iron All Mechanical Joint Epoxy-Coated Plug Tapt 2" IPS



Part #	Mfg #	Size	Price
177-1674	398875	4" - 2"	94.96
177-1754	398882	6" - 2"	143.40
177-1770	398899	8" - 2"	192.81
177-1774	031161	10" - 2"	304.23
177-1776	031178	12" - 2"	309.08

C153 Ductile Iron Mechanical Joint Epoxy-Coated Solid Cap

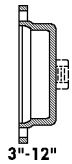

Part #	Mfg #	Size	Price
177-1824	030706	3" Less Acc	44.57
177-1828	398691	4"	47.48
177-1844	398707	6"	85.27
177-1870	398714	8"	130.80
177-1878	398653	10"	170.53
177-1886	398721	12"	246.10
177-1896	032991	3" Less Acc	

C153 Ductile Iron Mechanical Joint Epoxy-Coated Cap Tapt 2" IPS

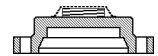

Part #	Mfg #	Size	Price
177-1916	398738	4" - 2"	86.24
177-1919	398745	6" - 2"	124.02
177-1920	398752	8" - 2"	168.59
177-1921	401568	10" - 2"	208.31
177-1923	398769	12" - 2"	284.86

C153 SSB Ductile Iron Mechanical Joint Long Solid Sleeve, Domestic Seal Coated Cement Lined

- Less accessories

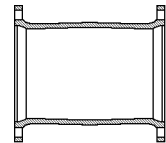

Part #	Mfg #	Size	Price
180-2492	081968	8" x 12"	344.29

Compact Push-On Tyler/Union C153 Union-Tite Ductile Iron Epoxy-Coated Fittings

C153 Union-Tite Ductile Iron Epoxy-Coated Reducer

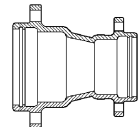

Part #	Mfg #	Size	Price
182-8200	403166	6" x 4"	202.50
182-8204	403177	8" x 4"	286.79
182-8206	136743	8" x 6"	295.51
182-8220	043959	12" x 10"	568.86

Ductile Iron Mechanical Joint Fittings

C153 Union-Tite Ductile Iron Epoxy-Coated 11-1/4° (1/32) Bend

- With gasket

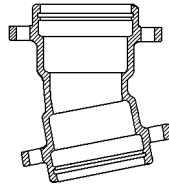

Part #	Mfg #	Size	Price
182-8080	402596	4"	173.43
182-8082	047865	6"	239.32
182-8083	047858	8"	334.27

C153 Union-Tite Ductile Iron Epoxy-Coated 22-1/2° (1/16) Bend

- With gasket

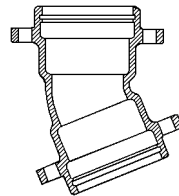

Part #	Mfg #	Size	Price
182-8070	402572	4"	176.34
182-8072	031116	6"	244.16
182-8073	047087	8"	341.05

C153 Union-Tite Ductile Iron Epoxy-Coated 45° (1/8) Bend

- With gasket

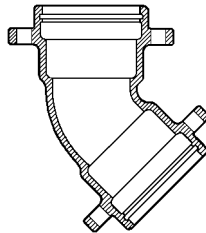

Part #	Mfg #	Size	Price
182-8060	402558	4"	184.09
182-8062	031093	6"	274.20
182-8063	398790	8"	401.12

C153 Union-Tite Ductile Iron Epoxy-Coated 90° (1/4) Bend

- With gasket

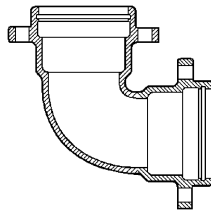

Part #	Mfg #	Size	Price
182-8050	402534	4"	203.47
182-8052	030935	6"	323.61

Compact Push-On Tyler/Union C153 Union-Tite Ductile Iron Epoxy-Coated Fittings (Continued)

C153 Union-Tite Ductile Iron Epoxy-Coated 90° (1/4) Bend

Part #	Mfg #	Size	Price
182-8053	030959	8"	479.60

C153 Union-Tite Ductile Iron Epoxy-Coated Tee

- With gasket

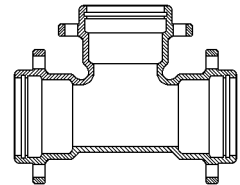

Part #	Mfg #	Size	Price
182-8100	402848	4"	287.76
182-8102	031031	6"	405.97
182-8103	047841	8"	660.78
182-8110	402855	6" x 4"	364.30
182-8114	402862	8" x 4"	489.29
182-8115	031055	8" x 6"	555.17

C153 Union-Tite Ductile Iron Epoxy-Coated Cross

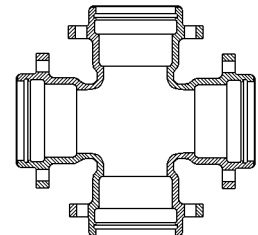

Part #	Mfg #	Size	Price
182-8150	403128	6"	500.92
182-8158	403142	8"	844.87
182-8154	403135	8" x 6"	743.14

C153 Union-Tite Ductile Iron Epoxy-Coated Solid Cap

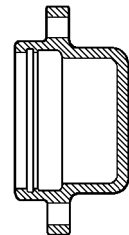

Part #	Mfg #	Size	Price
182-8270	405221	4"	90.11
182-8272	405238	6"	134.68

Ductile Iron Mechanical Joint Fittings

Compact Push-On Tyler/Union C153 Union-Tite Ductile Iron Epoxy-Coated Fittings (Continued)

C153 Union-Tite Ductile Iron Epoxy-Coated Solid Cap

Part #	Mfg #	Size	Price
182-8273	405245	8"	208.31

C153 Union-Tite Ductile Iron Epoxy-Coated Cap Tapt 2" IPS

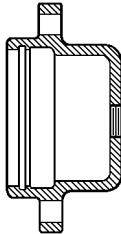

Part #	Mfg #	Size	Price
182-8280	405276	4"	127.90
182-8282	405283	6"	173.43
182-8283	405290	8"	247.07

C153 Union-Tite Ductile Iron Epoxy-Coated UT Solid Plug

- With gasket

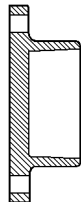

Part #	Mfg #	Size	Price
182-8250	051145	4"	67.83
182-8252	051152	6"	116.27
182-8253	051169	8"	158.90

C153 Union-Tite Ductile Iron Epoxy-Coated Plug - Tapt 2" IPS

Part #	Mfg #	Size	Price
182-8260	401629	4"	91.08
182-8262	401636	6"	155.03
182-8263	401643	8"	196.69

C153 Union-Tite Ductile Iron Epoxy-Coated Adapter (Push x Flg)

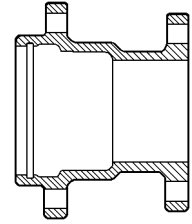

Part #	Mfg #	Size	Price
182-8300	402800	4"	180.22
182-8302	402817	6"	276.14
182-8304	398806	8"	381.74

Push-On C153 Union-Tite Tyton® Gaskets

- Vulcanized styrene butadiene rubber (SBR)

Tyton® Gasket



Part #	Mfg #	Size	Price
183-0600	140672	4"	5.82
183-0602	140689	6"	6.79
183-0604	140696	8"	8.72
183-0606	140702	10"	13.57
183-0608	140719	12"	14.54

Tyton® IPS Transition Gasket



Part #	Mfg #	Size	Price
183-0620	365280	4"	40.70
183-0622	365297	6"	44.57
183-0624	365303	8"	75.58
183-0626	365310	10"	93.02
183-0628	365327	12"	125.96

T-Bolts & Nuts

Ordering Information for Mechanical Joint T-Bolts & Nuts

Cor-Ten Blue Coated Standard T-Bolt

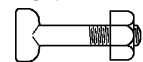

Part #	Mfg #	Size	Price
182-8010	055013	3/4" x 3-1/2"	5.88

Waterworks Valves & Fittings

Ductile Iron Mechanical Joint Fittings

T-Bolts & Nuts (Continued)

Cor-Ten Blue Coated Standard T-Bolt

Part #	Mfg #	Size	Price
182-8012	055020	3/4" x 4"	6.22

Bagged Mechanical Joint T-Bolts & Nuts

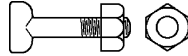

Part #	Mfg #	Size	Qty/Bag & Color	Price
180-0026	357247	3/4" x 3"	4(White)	7.76
180-0050	357254	3/4" x 3-1/2"	4(Black)	11.63
180-0076	357278	3/4" x 4"	4(Red)	11.63

Stainless Steel Mechanical Joint T-Bolt with Mechanical Joint Nuts

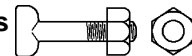

Part #	Mfg #	Size	Price
180-0055	THB304.00.75x0 3.50	3/4" x 3-1/2"	20.12
180-0077	THB304.00.75x0 4.00	3/4" x 4"	14.72

Epoxy Coated DI Flanges

Epoxy Coated DI Flange 45 Elbow

Part #	Mfg #	Size	Price
177-1600	039839	3"	113.36
177-1602	039884	4"	200.56
177-1604	039945	6"	310.05
177-1606	040002	8"	476.70
177-1608	039679	10"	765.42
177-1610	039747	12"	996.98

Epoxy Coated DI Flange 90 Elbow



Part #	Mfg #	Size	Price
177-1612	039846	3"	226.70
177-1614	039891	4"	266.72
177-1616	039952	6"	350.74
177-1618	040019	8"	576.49
177-1620	039686	10"	909.79
177-1622	039754	12"	1179.13
177-1624	039914	4" x 3"	178.28

Epoxy Coated DI Flange Tee

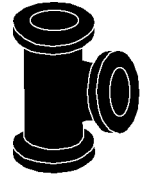

Part #	Mfg #	Size	Price
177-1626	040712	3"	208.31
177-1628	137047	4"	394.34
177-1630	137054	6"	516.42
177-1632	040811	8"	858.43
177-1634	138310	10"	1300.24
177-1636	138358	12"	1882.54
177-1638	040774	6" x 4"	541.61

Epoxy Coated DI Flange Reducer

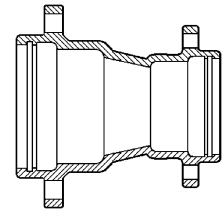

Part #	Mfg #	Size	Price
177-1640	245285	4" x 2"	154.06
177-1642	245292	4" x 3"	155.03
177-1644	245322	6" x 4"	241.26
177-1646	245605	8" x 6"	395.10

Gray Iron Municipal Castings

CI 6500 Series Screw Type w/Water Lid Service Box

- 100E Components are:
 - 24T Top, 154 extension, 21B Bottom
- 100F Components are:
 - 30T Top, 154 extension, 21B Bottom

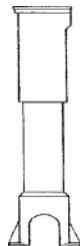

Part #	Mfg #	Box	Ext Size	Weight	Price
178-0142	146742	90-B	18" - 24"	21	51.46
178-0046	147312	100-E	54" - 72"	50	132.55
178-0048	147381	100-F	54" - 78"	53	143.46

INDEPENDENT WHOLESALE DISTRIBUTOR

Prices and Specifications Subject to Change.

Page 6 - 7

Ductile Iron Mechanical Joint Fittings

Accessories

CI 6500 Series Top Section w/Water Lid

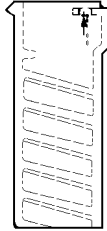

Part #	Mfg #	Item	Weight	Price
178-0352	147701	24T	19	54.58
178-1026	147763	30T	21	63.94

CI 6500 Series Bottom Only

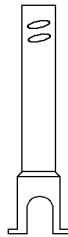

Part #	Mfg #	Item	Weight	Price
178-0310	144687	15B	10	21.84
178-0312	144694	21B	12	26.51

CI 6500 Series Extension



Part #	Mfg #	Item	Length	Price
178-0070	144779	152 Extension	16"	34.31
178-0088	144793	154 Extension	30"	51.46

CI 6500 Series Part



144830

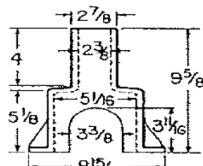

144809

Part #	Mfg #	Item	Weight	Price
178-0118	144809	Enlarged Base	8.0	26.51
178-0272	144830	2-1/2" Water Lid	1.0	10.38
178-0184	144816	Brass Screw		6.23

CI 6850/6860 Series Valve Box

- 5-1/2" shaft
- Screw-type
- Assembled less lids

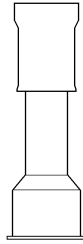

Part #	Mfg #	Item	Ext Size	Price
178-0650	145813	664S 26T/36B	39" - 60"	198.04
178-0676	145820	666S 26T, 24B, 60	51" - 71"	229.22
178-0692	145837	668S 26T, 36B, 60	62" - 82"	268.20

CI 6850 Series Top

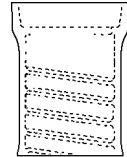

Part #	Mfg #	Item	Weight	Price
178-0878	376927	16T	2160	53.02
178-0844	376934	26T	2160	123.19

CI 6850 Series Bottom Section

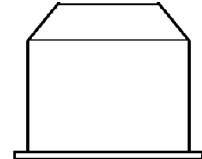

Part #	Mfg #	Item	Weight	Price
178-0916	376958	24B	1050	84.21
178-0958	376972	36B	1470	106.04

CI 6850 Series Extension/6860 Bottom

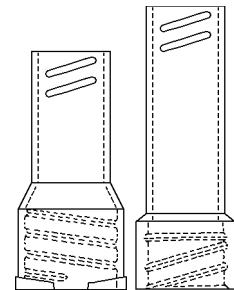

Part #	Mfg #	Desc	Ht Increase	Price
178-0748	145141	#58 Screw Type	14"	70.17
178-0780	145158	#59 Screw Type	18"	70.17
178-0828	376989	E#60 Screw Type	24"	87.33
178-0894	502401	36B HD Bottom Section		83.12
178-0900	502432	#6 14-3/4" Wide HD Base		107.60

INDEPENDENT WHOLESALE DISTRIBUTOR

Ductile Iron Mechanical Joint Fittings

CI Standard & Special Drop & Lock Lid 6850/6860



Part #	Mfg #	Desc	Marked	Price
178-1110	145325	5-1/4" Drop	Water	21.84
178-1144	145462	5-1/4" Lock	Water	26.51
178-1120	145349	5-1/4"	Sewer	21.84

CI Fixed & Adjustable Riser 6850/6860

5-1/4" x 2-1/4" Riser - Uses Standard 5-1/4" Drop Lid

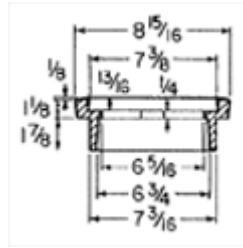

Part #	Mfg #	Desc	Ht Increase	Price
178-0714	145547	Slip-In	2-1/4"	28.07

#69 Screw Type Adjustable Riser for 6850/60 Series

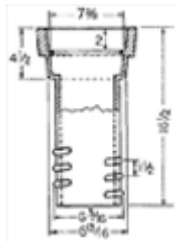

Part #	Mfg #	Desc	Ht Increase	Price
178-0974	148197	Screw Type	2-1/2" - 9"	62.38

IN FACT

Valve Box Mud Plugs Mud Plug

- Offers quick, clean access to valves
- Push-in, pull-out installation
- Closed-cell, will not absorb dirt or moisture
- Plug conforms to sides of valve box or pipe
- Constructed of waterproof, flexible, tough foam used in life vests
- Flexible, non-conductive polypropylene handle
- Dimensions: 6-3/8" x 4"
- Made in USA



Part #	Mfg #	Description	Price
185-0200	VPlug	For 5-1/4" Valve Box	13.88
185-0250	ETD325	Lid Lifter Extension Tee Handle Yellow	78.58
185-0252	ETD5LL	Yellow Lid Lifter	147.10

Mechanical Joint Restraints

Foster Adapter Mechanical Joint Valve & Fitting Restraint

- Ultra-compact with 1" to 2" draw-up length
- Epoxy-coated
- Bolt-through
- Lightweight
- No pipe to saw
- Includes (1) accessory kit
- Rated ductile iron: 350 psi
- Close-coupled connections
- Teflon Blue Bolts



Part #	Mfg #	Size	Price
185-0056	4FA-OX.Blu	4"	253.20
185-0058	6FA-OX.Blu	6"	308.81
185-0060	8FA-OX.Blu	8"	426.22
185-0064	12FA-OX.Blu	12"	654.85

Pipe Connectors

MEGALUG® and MEGAFLANGE® for Ductile Iron Pipe

Series 2100 Megaflange® Restrained Flange Adapter

- For steel and PVC IPS
- 2100T - Transgasket
- Fully restrained
- Time saving and field adaptable
- Joint deflection to 5°
- Easy disassembly allows fast removal of valves, meters or fittings for replacement or repair

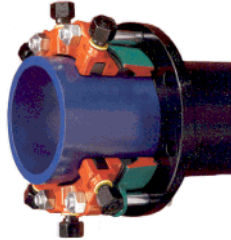

Part #	Mfg #	Nom Pipe Size	Bolts	Price
029-1408	2103T	3"		164.14
029-1410	2104T	4"		210.12
029-1412	2106T	6"		308.51
029-1414	2108T	8"		487.57
029-1416	2110T	10"		705.29
029-1418	2112T	12"		886.58

Series 2100 Megaflange® Restrained Flange Adapter

- Provided with bolts and gaskets to fit DI pipe C-900 pipe
- Fully restrained
- Time saving and field adaptable
- Joint deflection to 5°
- Easy disassembly allows fast removal of valves, meters or fittings for replacement or repair



Part #	Mfg #	Nom Pipe Size	Bolts	Price
029-1378	2104	4"		218.60
029-1386	2106	6"		320.95
029-1394	2108	8"		507.24
029-1396	2110	10"		719.44
029-1398	2112	12"		922.35
029-1420	210300SS4	3"	SS	229.50
029-1422	210400SS4	4"	SS	291.46
029-1423	210600SS4	6"	SS	454.70
029-1424	210800SS4	8"	SS	643.16
029-1425	211000SS4	10"	SS	1005.64
029-1426	211200SS4	12"	SS	1208.55

Megalug® Series 1100 Mechanical Joint Restraints with Accessories

- Pressure: 350 psi
- Torque limiting twist-off nuts
- Restraint incorporated into design of follower gland
- Heavy-duty thick wall design
- Multiple, wedge style restraint mechanism
- MEGA-BOND coating
- Proof-tested
- With packaged DI accessories
- UL Listed, FM approved

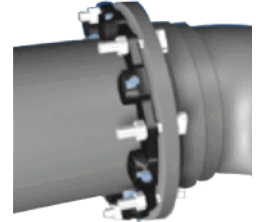

Part #	Mfg #	Nom Pipe Size	Bolts	Price
029-1340	1103DEC	3"	Xylon Coated	95.03
029-1342	1104DEC	4"	Xylon Coated	102.50
029-8098	1106DEC	6"	Xylon Coated	131.01
029-8100	1108DEC	8"	Xylon Coated	172.41
029-8102	1110DEC	10"	Xylon Coated	244.42
029-8104	1112DEC	12"	Xylon Coated	317.65
029-1358	111600	16"	Xylon Coated	395.41
029-1271	1104DECSS4	4"	SS	177.39
029-1272	1106DECSS4	6"	SS	243.24
029-1273	1108DECSS4	8"	SS	286.62
029-1274	1110DECSS4	10"	SS	396.54
029-1275	1112DECSS4	12"	SS	469.72

MEGALUG® for PVC Pipe

Megalug® Mechanical Joint Restraint for C-900 PVC with Accessories

- Restrains PVC pipe to mechanical joints
- Can be used with C900, C905 or IPS OD PVC pipe
- Mechanical joint follower gland incorporated into design of restraint
- MEGA-BOND coating
- ASTM, 65-45-12 Ductile iron
- UL Listed, FM approved

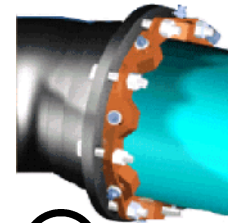

Part #	Mfg #	Nom Pipe Size	Bolts	Price
029-8300	2004-PEC	4"	Xylon Coated	115.34
029-8302	2006-PEC	6"	Xylon Coated	149.05
029-8304	2008-PEC	8"	Xylon Coated	196.28
029-8306	2010-PEC	10"	Xylon Coated	329.88

INDEPENDENT WHOLESALE DISTRIBUTOR

Pipe Connectors

MEGALUG® for PVC Pipe (Continued)

Megalug® Mechanical Joint Restraint for C-900 PVC with Accessories

Part #	Mfg #	Nom Pipe Size	Bolts	Price
029-8308	2012-PEC	12"	Xylon Coated	345.63
029-1377	2016PECY	16"	Xylon Coated	823.12
029-1281	2004PECSS4	4"	SS	190.23
029-1282	2006PECSS4	6"	SS	260.88
029-1283	2008PECSS4	8"	SS	310.37
029-1284	2010PECSS4	10"	SS	481.94
029-1285	2012PECSS4	12"	SS	497.75
029-1375	2016PECSS4	16"	SS	730.26
029-1370	2014PV	14"	SS	406.51
029-1372	2016PV	16"	SS	546.23

Megalug Mechanical Joint Restraint for PVC IPS Pipe



Part #	Mfg #	Nom Pipe Size	Bolts	Price
029-7746	2003PTCY	3"	IPS Xylon Coated	107.70

Series 15PF00 Restraint for C-900 PVC Pipe

- For retraining AWWA C900 PVC pipe systems using push-on fittings with restraining ears
- Optional bolt accessories, MEGA-BOND coating
- Minimum 3 - 1 safety factor
- Constructed of ASTM A536, 65-45-12 ductile iron
- Split design for ease of installation
- For use on water or wastewater pipelines subject to hydrostatic pressure and tested in accordance with either AWWA C600 or ASTM D2774



Part #	Mfg #	Nom Pipe Size	Bolts	Price
029-7700	15PF04	4"	-	70.36
029-7704	15PF08	8"	-	126.64
029-7706	15PF10	10"	-	239.51
029-7708	15PF12	12"	-	255.09
029-8024	15PF04Y	4"	Xylon Coated	92.82
029-8010	15PF06Y	6"	Xylon Coated	106.65
029-8028	15PF08Y	8"	Xylon Coated	152.44
029-8015	15PF10Y	10"	Xylon Coated	279.82

MEGALUG® for PVC Pipe (Continued)

Series 15PF00 Restraint for C-900 PVC Pipe

Part #	Mfg #	Nom Pipe Size	Bolts	Price
029-8032	15PF12Y	12"	Xylon Coated	295.40
029-8040	15PF04SS4	4"	SS	159.88
029-8041	15PF06SS4	6"	SS	173.54
029-8042	15PF08SS4	8"	SS	223.42
029-8212	15PF10SS4	10"	SS	168.69

Series 1600 Bell Restraint Harness for C900 PVC Pipe

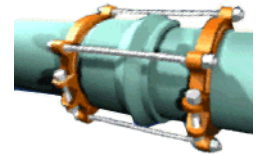

- Split serrated ring on the plain end pipe
- Split non-serrated ring behind the bell
- For use on AWWA C900 PVC pipe bells
- Optional bolt accessories, MEGA-BOND coating
- Split design for ease of installation
- Constructed of ASTM A536 Ductile Iron
- For use on water and wastewater pipelines subject to hydrostatic pressure and tested in accordance with either AWWA C600, C605 or ASTM D2774

Part #	Mfg #	Nom Pipe Size	Bolts	Price
029-8200	1604	4"	Xylon	130.79
029-8202	1606	6"	Xylon	164.17
029-8204	1608	8"	Xylon	244.82
029-8206	1610	10"	Xylon	415.95
029-8208	1612	12"	Xylon	447.58
029-8212	160400SS4	4"	SS	168.69
029-8213	160600SS4	6"	SS	218.57
029-8214	160800SS4	8"	SS	307.73
029-8215	161000SS4	10"	SS	580.24
029-8216	161200SS4	12"	SS	611.87

Megalug For PVC Pipe

- Bell Restraint For C905 w/XYLON Bolts/Nuts

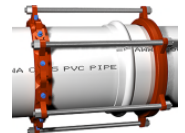

Part #	Mfg #	Nom Pipe Size	Bolts	Price
029-8210	281600Y	16"	XYLON	1142.52

INDEPENDENT WHOLESALE DISTRIBUTOR

Prices and Specifications Subject to Change.



Electrical

Ground Clamps

Part #	Mfg #	Description	Price
466-2000	12-11006	1/2" - 1" Cast Bronze	12.50
466-2004	12-11010	1 1/4" - 2" Cast Bronze	26.10

Reference Electrodes

SP-150 Permanent Reference Electrode

- For direct burial in soil
- Enables ability to obtain potential measurements in locations normally inaccessible to surface electrodes
- Pre-packaged in low resistivity backfill to retain moisture and maintain stability
- Conforms to industry standards
- 50' #14 AWG Stranded copper cable with RHH/RHW yellow insulation



Part #	Mfg #	Description	Price
466-1900	SP-150	Copper/Copper Sulfate Reference Electrode	195.19

RE-5C MCM Reference Electrode

- 1-3/8" Diameter x 6-3/4" length
- For use in soft soils
- With cone-shaped CPT porous plug
- Provides lower contact resistance

Part #	Mfg #	Description	Price
466-1971	05-16010	Copper Sulfate/Antimony Reference Electrode	191.64

Copper Sulfate Crystal

Part #	Mfg #	Description	Price
466-1987	17003	40 oz Copper Sulfate Crystals	220.03

Test Stations

Concrete Test Station Valve Box

- For cathodic protection

Part #	Mfg #	Description	Price
466-1923	07-20001	Brooks Body Only	159.70
466-1931	07-20500	Brooks Lid Only	120.66

Tracer Lids

Part #	Mfg #	Description	Price
466-1934	07-20500	Brooks 3RT Lid Only, "Tracer"	173.90

Glenn Test Plastic Access Box



Part #	Mfg #	Description	Price
466-1944	Glenn 4 CP	Glenn 4 CP Test Co. Tracer Wire Access Box	102.92

NM-7 Terminal Board

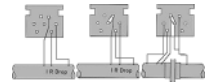

Part #	Mfg #	Description	Price
466-1916	07-12053	Terminal Board	42.59

COTT Shunt® Cathodic Protection Circuit Component

- Nickel-plated brass current strips and potential posts
- 8A Capacity



Part #	Mfg #	Description	Price
466-1947	08-12002	Yellow 0.01 Ohm Shunt	32.83

Burdny Ring Tongue Connector



Part #	Mfg #	Description	Price
466-1963	12-10158	Burdny Ring Tongue Connectors for #12 Wire	1.42

Zinc Anodes

- For cathodic protection of metal structures buried in soil
- 95% Efficiency
- With 20' stranded wire lead

Part #	Mfg #	Bare Weight	Price
466-1200	ZUR-18	18 lbs THHN	276.03
466-1204	ZUR-30	30 lbs THHN	386.15
466-1208	ZUR-18	18 lbs HMWPE	276.03
466-1212	ZUR-30	30 lbs HMWPE	386.15

INDEPENDENT WHOLESALE DISTRIBUTOR

Electrical

Magnesium Anodes

- For cathodic protection of metal structures buried in soil
- 95% Efficiency
- With 20' stranded wire lead

Part #	Mfg #	Bare Weight		Price
466-1280	17-D3	17lbs	THHN	202.29
466-1284	32-D5	32lbs	THHN	423.80
466-1230	17-D3	17lbs	HMWPE	202.29
466-1234	32-D5	32lbs	HMWPE	423.80

Epoxy Guns

Protal Epoxy Gun



Part #	Mfg #	Description	Price
466-1966	7125	Protal Epoxy Gun	329.87

Protal Epoxy Cartridge



Part #	Mfg #	Description	Price
466-1968	7125	Protal Epoxy Cartridge	204.84

Cadweld Flint Gun



Part #	Mfg #	Description	Price
466-1967	03-14035-320	Cadweld Flint Gun	27.51

Accessories



CP-11307091



03-14000 03-14134



PLUSCU

Part #	Mfg #	Description	Price
466-1316	PLUSCU	PLUSCU / Control Unit With 6' Cordl	496.84
466-0170	CP-11307091	Canusa CPS HBE Repair PK 50ML	39.93
466-1700	03-14134	6' Control Unit Lead Only F/ Cadweld PLUSCU	104.34
466-1696	03-14000	Cab136A Mold Cleaner	11.18

Mold Sealer

- Ideal for sealing hot or cold molds to retard leakage from large stranded conductors
- Prolongs useful mold life when the cable opening becomes worn
- Required on Erico® Cadweld® molds such as types HA, HB, HC, VG and VN



Part #	Mfg #	Size	Price
466-1320	03-14090	2 lbs	62.46



HMWPE Stranded Black Wire

#12 HMWPE Stranded Black Wire



Part #	Mfg #	Description	Price
527-1480	#12 HMWPE	#12 HMWPE Stranded Black Wire - 500' Roll	0.42



Electrical



Non-Detectable Warning Tapes

Blue Warning Tape



Part #	Mfg #	Description	Price
189-0205		6 x 1000' 4-Mil Non-Detectable Blue Warning Tape "Caution Buried Waterline Below"	69.89
189-0210		12 x 1000' 4-Mil Non-Detectable Blue Warning Tape "Caution Buried Waterline Below"	133.12

Yellow Warning Tape



Part #	Mfg #	Description	Price
189-0200		3 x 1000' 4-Mil Non-Detectable Yellow Warning Tape "Caution Buried Cathodic Protection Line"	44.93



Welders



CADWELD® Type CAHB Welder

- For cast iron
- Tap conductor to top of horizontal cast iron pipe or flat surface
- Use CA25XF-19 weld metal

Part #	Mfg #	Description	Price
466-1040	CAHBA-1G	#14-10 Solid, #8 Solid or Stranded, #6 Solid	156.15

Welding Accessories

CADWELD® Shot



Part #	Mfg #	Description	Price
466-1020	CA25XF19	Cadweld® Shot for Welding #12 Wire	6.22
466-1026	CA25XF19PLU S	Cadweld Shot F/ Welding #12 Wire	6.93

CADWELD® Adapter Sleeves



Part #	Mfg #	Description	Price
466-1030	CAB-133-1H	1" Straight Copper Adapter Sleeve	1.42



Cable Attachments

Exothermic Weld Grounding Connection

- No separate liquid primer required
- Elastomeric compound encases weld profile
- Serrations to conform to small diameters

Part #	Mfg #	Description	Price
466-1100	HANDYCAPIP	4" x 4" Grounding Connection	11.54

Waterworks Valves & Fittings

Valves & Fittings

Fire Hydrants

Super Centurion 250™ 3-Way Fire Hydrant

- 5-1/4" Main valve
- Stainless steel bolts
- Epoxy-coated barrel and shoe (mechanical joint)
- Maximum working pressure: 250 psi
- 10-Year limited warranty



Part #	Mfg #	Shoe Size	Bury Depth	Open Direction	Price
215-2800	423-521097	6"	6-1/2'	Left	6675.90
215-2808	423-522083	6"	7-1/2'	Left	6953.54
215-2804	423-522170	6"	7'	Left	6814.50
215-2812	423-522171	6"	8'	Left	7092.58

Super Centurion® Fire Hydrant Parts

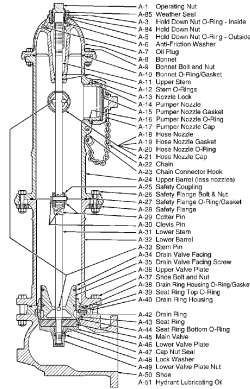

Part #	Mfg #	Description	Price
215-2057	A11	Upper Stem OL	437.37
215-1922	A320-006	5-1/4" Hydrant Extension 6"	1196.38
215-1930	A320-010	5-1/4" Hydrant Extension 12"	1407.69
215-1948	A320-016	5-1/4" Hydrant Extension 18"	1594.15
215-1960	A320-020	5-1/4" Hydrant Extension 24"	1793.40
215-2038	A320-030	5-1/4" Hydrant Extension 36"	2812.50

Super Centurion® Fire Hydrant Tools & Accessories

Operating Wrench



Part #	Mfg #	Size	Price
215-3724	A312	1-1/8"	56.25
215-1682	A311	1-3/8"	83.92
215-1690	A311	1-1/2"	84.64

Seat Wrench

- Universal fit
- Used on all Centurion, modern and 107® hydrants



Part #	Mfg #	Description	Price
215-2061	A359	Universal Seat Wrench	1642.15

Hydrant Lubricating Oil

- All-weather oil



Part #	Mfg #	Size	Price
215-0996	A51	10-1/2 oz	50.52

Fire Hydrant Repair Kits

Centurion Bonnet Repair Kit

- Includes:
 - (1) Weather seal
 - (1) Hold down nut o-ring
 - (1) Bonnet o-ring
 - (1) Bonnet/upper barrel o-ring
 - (1) Anti-friction washer
 - (1) Bonnet gasket
 - (2) Stem o-rings
 - (1) 10-1/2 oz Hydrant lubricating oil



Part #	Mfg #	Size	Price
215-2055	280355	5-1/4"	179.29

INDEPENDENT WHOLESALE DISTRIBUTOR

Prices and Specifications Subject to Change.

Valves & Fittings

Centurion Main Valve Repair Kit

• Includes:

- (2) Top seat o-rings
- (2) Bottom seat o-rings
- (1) Reversible main valve
- (1) Reversible lower valve plate
- (2) Cap nut seals
- (1) Bronze seat ring
- (1) Instruction sheet



Part #	Mfg #	Size	Price
215-2059	280359	5-1/4"	1173.22

Centurion Safety Flange Repair Kit

• Includes:

- (1) Safety flange
- (2) Gaskets
- (8) Safety flange bolts and nuts
- (1) Safety flange o-ring
- (1) Bonnet/upper barrel o-ring
- (1) 10-1/2 oz hydrant lubricating oil
- (1) Stainless steel safety stem coupling
- (2) Clevis pins
- (3) Cotter pins
- (1) Instruction sheet



Part #	Mfg #	Size	Price
215-1616	A301	5-1/4"	468.54

Vertical Indicator Posts

Adjustable Type Vertical Indicator Post



Part #	Mfg #	Size	Price
214-4400	A20806-1044LWB	3' - 5'	3365.12
214-4406	A20815	12" Extension	1240.07

Wall Type Indicator Posts

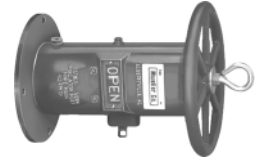

Part #	Mfg #	Description	Price
214-3900	A-20813	Wall Type Indicator Post	3188.29

Resilient Wedge Gate Valves

- *UL Listed, complies AWWA C509*
- *10-Year limited warranty*

Series 2360 UL/FM Style Resilient Wedge Gate Valve less Accessories (Mechanical Joint)

- *Non-rising stem*
- *Maximum pressure: 200 psi*
- *Post indicator valve (MJ x MJ)*



Part #	Mfg #	Size	Price
214-1650	P-2360-23	4"	1425.81
214-1656	P-2360-23	8"	3729.11

Series 2361UL/FM Style Resilient Wedge Gate Valve less Accessories (Mechanical Joint)

- *Non-rising stem*
- *Maximum pressure: 350 psi*
- *Post indicator valve (MJ x MJ)*

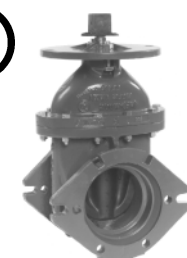

Part #	Mfg #	Size	Price
214-1652	P-2361-23	4"	1146.24
214-1653	P-2361-23	6"	1786.31
214-1659	P-2361-23	8"	2997.91

Waterworks Valves & Fittings

Valves & Fittings

Series 2360 UL/FM Style Resilient Wedge Gate Valve (Flanged)

- Non-rising stem
- 2" Square operating nut
- Post Indicator Valve (Flg x Flg)



Part #	Mfg #	Size	Price
214-1670	P-2360-6	4"	1146.24
214-1672	P-2360-6	6"	1786.31

Series 236 Resilient Wedge Gate Valve (Flanged)



Part #	Mfg #	Size	Price
214-1671	A-2362-6	3" Flg x Flg with Wheel Handle	1786.31

Series 2360 Resilient Wedge Gate Valve Open Left

- Non-rising stem
- Includes handwheel
- Flg x Flg



Part #	Mfg #	Size	Price
214-1748	A2360-6	3"	2175.93

2361 Series Resilient Wedge Gate Valve

- Flg x Flg



Part #	Mfg #	Size	Price
214-3950	A2361-6 4"	4"	1392.82

Resilient Wedge Gate Valves (Continued)

2361 Series Resilient Wedge Gate Valve

Part #	Mfg #	Size	Price
214-3952	A2361-6 6"	6"	1861.91
214-3954	A2361-6 8"	8"	2909.57

Series 2361 Resilient Wedge Gate Valve Open Left Less Gland Pack (MJ x Flg)



Part #	Mfg #	Size	Price
214-3940	A2361-19	4"	1341.21
214-3942	A2361-19	6"	1792.96
214-3944	A2361-19	8"	2801.77

Series 2360 Resilient Wedge Gate Valve Open Left less Gland Pack (Mechanical Joint)

- Non-rising stem
- 2" Square wrench nut
- MJ x MJ



Part #	Mfg #	Size	Price
214-3060	A2362-23	3"	1257.98
214-3064	A2360-23	10"	4452.44

Series 2361 Resilient Wedge Gate Valve Open Left Less Gland Pack (Mechanical Joint)

- MJ x MJ

Part #	Mfg #	Size	Price
214-3960	A2361-23	3"	1042.33
214-3962	A2361-23	4"	1405.69
214-3964	A2361-23	6"	1792.96
214-3966	A2361-23	8"	2855.61
214-3968	A2361-23	10"	4452.44
214-3970	A2361-23	12"	5633.96

Valves & Fittings

Series 2360 Resilient Wedge Gate Valve (Radial Compression)

- Non-rising stem
- 2" Square wrench nut
- Includes nut and gaskets



Part #	Mfg #	Size	Price
214-3608	A2360-37	2"	913.98
214-3624	A2360-37	3"	1336.12
214-3632	A2360-37	4"	1528.66
214-3640	A2360-37	6"	1978.81

Corporation Valves

Mueller Ori-Corp® Corporation Plug Valve (Mueller "CC" Thread x Mueller 110® Compression)

- Heavy one-piece bronze body
- 175psi Maximum pressure



Part #	Mfg #	Size	Price
210-3888	H15013	1-1/2"	386.66
210-3896	H15013	2"	639.62

Ground Key Corporation Straight Valve (Mueller "CC" Thread x Mueller 110® Compression)

- ASTM B62 Brass alloy body
- 100psi Maximum pressure



Part #	Mfg #	Size	Price
210-3694	H15008	3/4"	87.17
210-3708	H15008	1"	132.02

Ground Key Corporation Straight Valve (Mueller "CC" Thread x Mueller 110® IPS)

- ASTM B62 Brass alloy body
- 100psi Maximum pressure



Part #	Mfg #	Size	Price
210-3719	H15009	3/4"	113.44

Ground Key Corporation Straight Valve (Mueller "CC" Thread x Mueller Insta-Tite® IPS)

- ASTM B62 Brass alloy body
- 100psi Maximum pressure



Part #	Mfg #	Size	Price
210-3628	H15005	1"	178.03

Ground Key Corporation Straight Valve (Mueller "CC" Thread x Copper Flare)

- ASTM B62 Brass alloy body
- 100psi Maximum pressure 3/4" to 1"
- 80psi Maximum pressure 1-1/4" to 2"



Part #	Mfg #	Size	Price
210-3506	H15000	3/4"	81.29
210-3514	H15000	1"	124.08
210-3522	H15000	1-1/4"	373.47
210-3530	H15000	1-1/2"	356.08
210-3548	H15000	2"	653.39

Mueller 300™ Ball Corporation Valve (Mueller "CC" Thread x Mueller 110® Compression)

- ASTM B62 Heavy brass construction
- 300psi Maximum pressure
- 360° Stem rotation
- Double o-ring stem seals
- Stainless steel reinforced seat seal



Part #	Mfg #	Size	Price
211-3250	B25008	1"	165.82
211-3252	B25008	1-1/2"	374.19
211-3254	B25008	2"	618.82

Mueller 300™ Ball Corporation Valve (Mueller "CC" Thread x Mueller 110® IPS)

- ASTM B62 Heavy brass construction
- 300psi Maximum pressure
- 360° Stem rotation
- Double o-ring stem seals
- Stainless steel reinforced seat seal

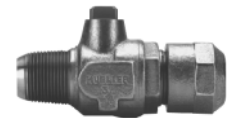

Part #	Mfg #	Size	Price
211-3260	B-25009N	3/4"	162.51
211-3262	B-25009N	1"	203.43

Valves & Fittings

Mueller 300™ Ball Corporation Valve (Mueller "CC" Thread x Mueller Pack Joint IPS) PE

- ASTM B62 Heavy brass construction
- 300psi Maximum pressure
- 360° Stem rotation
- Double o-ring stem seals
- Stainless steel reinforced seat seal



Part #	Mfg #	Size	Price
211-3272	E25009	1-1/2"	436.64
211-3273	E25009	2"	626.87

Mueller 300™ Ball Corporation Valve (Mueller "CC" Thread x Mueller Pack Joint IPS PVC)

- ASTM B62 Heavy brass construction
- 300psi Maximum pressure
- 360° Stem rotation
- Double o-ring stem seals
- Stainless steel reinforced seat seal



Part #	Mfg #	Size	Price
211-3276	V-25056N	1-1/2	436.64
211-3278	V-25056N	2	626.87

Mueller 110® CTS Connection Polyethylene Pipe Liner



Part #	Mfg #	Size	Price
211-6840	504281 CTS-PE	3/4"	5.12
211-6990	504385 CTS-PE	1"	5.49
211-7230	506139 CTS-PE	1-1/2"	10.74
211-7236	506141 CTS-PE	2"	9.33

Mueller 110® IPS Connection Polyethylene Pipe Liner

- For SIDR pipe



Part #	Mfg #	Size	Price
211-7150	505141 IPS-PE	3/4"	6.31
211-7151	505142 IPS-PE	1"	8.88
211-7610	529116 IPS-PE	1-1/2"	10.74
211-7611	529117 IPS-PE	2"	18.66

Mueller 110® CTS Connection Polybutylene Pipe Liner



Part #	Mfg #	Size	Price
211-6926	504305 CTS-PB	3/4"	8.60
211-7104	504391 CTS-PB	1"	7.58
211-7234	506140 CTS-PB	1-1/2"	15.75
211-7250	506142 CTS-PB	2"	17.49

Mueller 110® Compression Replacement Rubber Gasket

- Molded synthetic ASTM D2000 rubber



Part #	Mfg #	Size	Price
211-8262	581949	3/4"	6.89
211-8266	581951	1"	8.81

Polyethylene Gripper Ring (Mueller Insta-Tite® IPS)



Part #	Mfg #	Size	Price
211-7192	505885	3/4"	2.78
211-7193	505886	1"	2.78

PE O-Ring (Mueller Insta-Tite® IPS)



Part #	Mfg #	Size	Price
211-7190	505883	3/4"	4.65
211-7191	505884	1"	4.65

Valves & Fittings

Pipe Removal Tool

- Use (1) tool for 3/4" and (2) tools for 1"
- For Insta-tite® fittings



Part #	Mfg #	Description	Price
211-7330	506336	Pipe Removal Tool	12.42

Mueller Curb Valves

- ASTM B62 Heavy brass construction

Mueller 300™ Ball Curb Valve with Minneapolis Top Thread (Mueller 110® CTS)

- 300psi Maximum pressure
- Compression

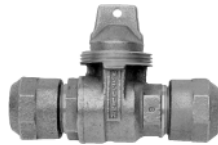

Part #	Mfg #	Size	Price
211-3294	B25155N	3/4" Comp Curb Stop	194.86
211-3296	B25155	1" 1-1/2" Top	284.71
211-3300	B25155	1-1/2" 2" Top	629.91
211-3302	B25155	2" 2" Top	927.74

Mueller 300 Ball Curb Valve W/ Pack Joint Connection F/ IPS, PVC Tubing Both End



Part #	Mfg #	Size	Price
211-3280	V25109N	1-1/2"	561.02
211-3282	V25109N	2"	561.02

Mueller 300™ Ball Curb Valve with Minneapolis Top Thread (FPT)

- 300psi Maximum pressure
- 2" FIP Top



Part #	Mfg #	Size	Price
211-3000	B20287	1-1/2"	463.37
211-3002	B20287	2"	668.85

Mueller 300™ Ball Curb Valve For PE (poly) (Mueller Pack Joint IPS)

- 300psi Maximum pressure
- Only for 200# or 250#

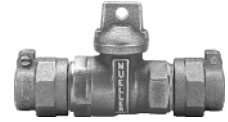

Part #	Mfg #	Size	Price
211-3310	E25211	1-1/2"	655.89

Mueller 300™ Ball Curb Valve with Minneapolis Top Tread (Mueller Pack Joint IPS)

- 300psi Maximum pressure



Part #	Mfg #	Size	Price
211-3313	E-25142N	1-1/2"	670.04
211-3314	E-25142N	2"	981.12

Mueller Mark II Oriseal® Curb Valve with Minneapolis Top Thread (Mueller CTS)

- 175psi Maximum pressure
- Compression



Part #	Mfg #	Size	Price
210-6078	H15155	1"	318.21

Mueller Mark II Oriseal® Curb Valve with Minneapolis Top Thread (Mueller110® IPS)

- 175psi Maximum pressure
- Compression
- IPS



Part #	Mfg #	Size	Price
210-6249	H15159	3/4"	241.92

Mueller C110 Low Lead Insulated Comp. Curb Stop (Mueller CTS)



Part #	Mfg #	Size	Price
211-3106	N-35209N	1"	390.51
211-3116	N-35209N	2"	1047.05

Waterworks Valves & Fittings

Valves & Fittings

Mueller 300™ Ball Curb Valve with Minneapolis Top Thread (Mueller 110@IPS)

- 300psi Maximum pressure

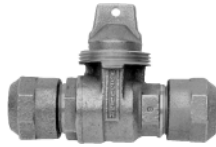

Part #	Mfg #	Size	Price
211-3286	B-25142N	1"	403.40

Mueller Mark II Oriseal® Curb Valve with Minneapolis Top Thread (Mueller Insta-Tite® IPS)

- 175psi Maximum pressure



Part #	Mfg #	Size	Price
210-6130	H15156	3/4"	241.92
210-6132	H15156	1"	360.49

Mueller Mark II Oriseal® Curb Valve with Minneapolis Top Thread (Flare)

- 175psi Maximum pressure



Part #	Mfg #	Size	Price
210-6002	H15154	3/4"	178.12
210-6010	H15154	1"	289.78
210-6028	H15154	1-1/4"	446.68
210-6036	H15154	1-1/2"	629.65
210-6044	H15154	2"	1018.38

Mueller Mark II Oriseal® Curb Valve with Drain and Minneapolis Top Thread (Flare)

- 175psi Maximum pressure



Part #	Mfg #	Size	Price
210-6480	H15164	3/4"	186.64
210-6498	H15164	1"	298.35

Mueller Mark II Oriseal® Curb Valve with Minneapolis Top Thread (FPT)

- 175psi Maximum pressure



Part #	Mfg #	Size	Price
209-6324	H10287	3/4"	153.80
209-6332	H10287	1"	252.15
209-6340	H10287	1-1/4"	372.42
209-6358	H10287	1-1/2"	463.21
209-6366	H10287	2"	740.91

Mueller Mark II Oriseal® Curb Valve with Drain and Minneapolis Top Thread (FPT)

- 175psi Maximum pressure



Part #	Mfg #	Size	Price
209-6382	H10288	3/4"	162.41
209-6390	H10288	1"	260.65
209-6404	H10288	1-1/4"	381.69
209-6412	H10288	1-1/2"	472.73
209-6420	H10288	2"	750.01

Mueller® Meter Valves

Mueller Ground Key Angle Meter Valve (FPT x Meter Swivel Nut)

- 180° Turn check - lock wing
- AWWA C-800 Brass construction

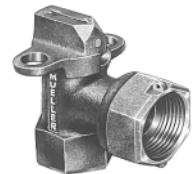

Part #	Mfg #	Size	Price
210-3274	H14265	5/8" x 3/4" x 3/4"	77.25

Valves & Fittings

Mueller® Meter Boxes and Accessories Mueller/Hunt Thermal-Coil® ASSE Tandem Meter Box-No Bottom

- Tough, rigid PVC shell
- Round locking cast iron lid
- Inlet angle meter valve with lockwing

Part #	Mfg #	Meter Size	Box Dia	Box Depth	Price
214-8060	203CT1572FSBS-44	5/8" x 3/4"	15"	72"	1219.68

Mueller/Hunt Thermal-Coil® ASSE Single Meter Box-No Bottom

- Tough, rigid PVC shell
- Round locking cast iron lid
- Inlet angle meter valve with lockwing



Part #	Mfg #	Meter Size	Box Dia	Box Depth	Price
214-8050	203CS1572FSBS	5/8" x 3/4"	15"	72"	1043.95
214-8090	330CS1872FSBS	1"	18"	72"	1542.30

Double Meter Box - No Bottom

- Tough, rigid PVC shell
- Round locking cast iron lid
- Inlet angle meter valve with lockwing
- Use with
 - 790153 8 x 4 Insulation Pad
 - 282925 18 Locking Flat Lid W/Side MT Pentagon Lock

Part #	Mfg #	Size	Price
214-8095	203CD1872FBBS	5/8" x 3/4" 18" 72"	1619.79

Insulating Pad

- Closed cell foam poly material

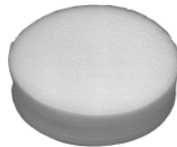

Part #	Mfg #	Diameter	Thickness	Price
214-8600	790162	15"	2"	24.01
214-8580	790022	15"	4"	45.43
214-8594	790153	18"	4"	72.37

Flat Lid with Side Mounted Standard Waterworks Pentagon Nut Lock



Part #	Mfg #	Size	Price
214-8150	282924	15"	173.91
214-8151	282925	18"	178.08

Side Lock Touch Read Lid

Part #	Mfg #	Size	Price
214-8527	780112	15"	155.85

Mueller® Curb Boxes and Accessories

Extension Type with Arch Pattern Base Curb Box



Part #	Mfg #	Extended Length	Inside Dia	Rod Length	Price
209-8718	H10314	72"	1"	57"	79.38
209-8676	H10314 w/Rod	48"	1"	33"	85.65

Extension Type with Minneapolis Pattern Base Curb Box



Part #	Mfg #	Extended Length	Inside Dia	Base Tapping	Price
209-7094	H10300	72"	1-1/4"	1-1/2"	90.41
209-7108	H10300-99008	72"	1-1/4"	2"	90.41
209-7376	H10302-99005	72"	1-1/2"	2"	122.44
209-7384	H10302-99006	72"	1-1/2"	2-1/2"	122.44
209-7834	H10304-99000	72"	2"	3"	217.34
209-7842	H10304-99002	72"	2"	3-1/2"	217.34
209-7174	H10300	84"	1-1/4"	1-1/2"	97.46
209-7182	H10300-99008	84"	1-1/4"	2"	97.46

Valves & Fittings

Extension Type with Minneapolis Pattern Base Curb Box

- Includes a 57" stationary rod #82868



Part #	Mfg #	Extended Inside Length	Base Dia	Tapping	Price
209-8482	H10312	72"	1"	1-1/2"	101.22
209-8490	H10312-99000	72"	1"	2"	101.22

Curb Box Lid with Plug



Part #	Mfg #	Size	Price
211-5844	89375	1-1/4"	22.00
211-5860	89980	1-1/2"	28.18
211-6442	89981	2"	43.11

Curb Box Lid less Plug



Part #	Mfg #	Size	Price
211-5722	89982	2"	16.69

Curb Box Plug Cast Iron



Part #	Mfg #	Size	Price
211-3728	58039	1-1/4"	4.79
211-4010	58116	1-1/2"	5.57

Stationary Rod

Part #	Mfg #	Length	ID Size	Price
211-4800	82868	57"	1"	33.10
211-5482	84341	57"	1-1/4"	34.10
211-5168	84152	69"	1-1/4"	38.07
211-5360	84255	57"	1-1/2"	40.74
211-5126	84143	57"	2"	72.78
211-5600	88038 SS	59"	9/16"	35.95

Shut-Off Rod

- For use with Buffalo type curb boxes
- One end is flattened like a chisel
- One end is pointed for digging ice or dirt away from lid



Part #	Mfg #	Size	Price
209-8844	H10321	24"	100.98

Mueller® Curb Boxes and Accessories (Continued)

Shut-Off Rod

Part #	Mfg #	Size	Price
209-8860	H10321	36"	100.98
209-8886	H10321	48"	103.15
209-8924	H10321	72"	103.91
209-8966	H10321	96"	110.56

Curb Box Key

- One end of crossbar handle has curved point for digging ice or dirt away from lid
- One end is a spanner wrench for removing lids from H-10312 and H-10314 boxes



Part #	Mfg #	Size	Price
209-8970	KVRCKLS096	8" Flex Curb Key 9/16" Slot	1194.03
209-8982	H10322	24"	67.50
209-9022	H10322	48"	68.26
209-9064	H10322	72"	80.23

Combination Key

- For use with Buffalo type curb boxes to remove screw in lid and operate stationary shut-off rods



Part #	Mfg #	Size	Price
210-0244	H10356	27"	127.40
210-0252	H10356	36"	146.12

Pentagon Key



Part #	Mfg #	Description	Price
209-9128	H10323	Ductile Iron Pentagon Key	9.37

Curb Box Adapter



Part #	Mfg #	Size	Price
209-9782	H10344	2-1/2" x 2"	63.55
209-9790	H10344	3" x 2"	63.55
209-9820	H10344	3" x 2-1/2"	63.55

INDEPENDENT WHOLESALE DISTRIBUTOR

Prices and Specifications Subject to Change.

Valves & Fittings

Mueller® Curb Boxes and Accessories (Continued)

Curb Box Adapter

Part #	Mfg #	Size	Price
209-9804	H10344	3-1/2" x 2"	65.97



H-10373

Repair Lid



H-10374

Part #	Mfg #	Description	Price
210-0488	H10373	New Style Repair Lid, Fits Inside the Box	56.38
210-0500	H10374	Old Style Repair Lid, Fits Outside the Box	56.38

MUELLER WATER SERVICE FITTINGS

Mark II Dreaseal Stops

SIZE MINN THRD	1 1/2"			2"	2 1/2"	3"	3 1/2"
STOP SIZE	1/2"	5/8"	3/4"	1"	1 1/4"	1 1/2"	2"

300 Ball Stops

Size Minn. Thread	1-1/2"		2"		
Stop Size	3/4"	1"	1-1/4"	1-1/2"	2"

MINNEAPOLIS AND BUFFALO PATTERN BASE CURB BOXES

MUELLER PART #	UPPER SECTION SIZE	TAPPING SIZE	EXTENDED BURY LENGTHS	STATIONARY ROD #	LID AND PLUG
H-10300	1 1/4	1 1/2 & 2	6'	84341	89375
			7'	84152	
H-10302	1 1/2	2 & 2 1/2	6'	84255	89980
			7'	80643	
H-10304	2	3 & 3 1/3	6'	84143	89981
H-10312	1	1 1/2 & 2	3'	82862*	89983
			3'	82866*	
			6'	82868*	
			7'	82870	
H-10314	1	BUFFALO	2'	84525*	89983
		PATTERN	4'	82864*	
			4'	82866*	
			6'	82868*	
			7'	82870*	

**Rods furnished with box at no charge.*

Waterworks Valves & Fittings

Valves & Fittings

H13000 Series Bronze Service Saddles

- For PVC plastic pipe
- 2-Piece
- For use on cast iron OD PVC pipe made to ANSI/AWWA C900 standard
- NSF 61 Certified

Bronze Service Saddle for AWWA C900 PVC Pipe (Mueller "CC" Outlet)



Part #	Mfg #	Size	Price
212-5420	H13442	8" x 1"	138.01

Bronze Service Saddle for Iron Pipe Size PVC Pipe (Mueller "CC" Outlet)



2" to 8" Mains
3/4" to 1" Tapping

4" to 8" Mains
1-1/2" or 2" Tapping

Part #	Mfg #	Size	Price
212-4804	H13420	2" x 1"	61.61
212-4930	H13425	3" x 1"	81.31
212-5120	H13428	4" x 3/4"	95.65
212-5138	H13428	4" x 1"	95.65
212-5249	H13431	6" x 3/4"	142.69
212-5250	H13431	6" x 1"	142.69
212-5252	H13431	6" x 1-1/2"	269.25
212-5253	H13431	6" x 2"	269.25
212-5300	H13433	8" x 3/4"	195.95
212-5301	H13433	8" x 1"	195.95

Bronze Service Saddle for Iron Pipe Size PVC Pipe (FPT Outlet)



2" to 8" Mains
3/4" to 1" Tapping

4" to 8" Mains
1-1/2" or 2" Tapping

Part #	Mfg #	Size	Price
212-5510	H13470	2" x 1"	61.61
212-5540	H13475	3" x 1"	81.31
212-5603	H13478	4" x 3/4"	95.65
212-5604	H13478	4" x 1"	95.65
212-5606	H13478	4" x 1-1/2"	205.95
212-5607	H13478	4" x 2"	205.95
212-5726	H13481	6" x 3/4"	142.69
212-5734	H13481	6" x 1"	142.69
212-5736	H13481	6" x 1-1/2"	269.25
212-5737	H13481	6" x 2"	269.25
212-5780	H13483	8" x 3/4"	195.95

BR2B Series Bronze Double Strap Service Saddle (FPT Outlet)

- Maximum pressure: 200 psi
- OD size



Part #	Mfg #	Size	Price
212-8246	BR2B0474IP075	4" x 3/4"	244.56
212-8247	BR2B0474IP100	4" x 1"	244.56
212-8248	BR2B0474IP125	4" x 1-1/4"	285.23
212-8249	BR2B0474IP150	4" x 1-1/2"	285.23
212-8250	BR2B0474IP200	4" x 2"	310.63
212-8360	BR2B0684IP075	6" x 3/4"	288.01
212-8364	BR2B0684IP100	6" x 1"	288.01
212-8379	BR2B0684IP125	6" x 1-1/4"	329.30
212-8380	BR2B0684IP150	6" x 1-1/2"	329.30
212-8381	BR2B0684IP200	6" x 2"	362.03
212-8596	BR2B0899IP075	8" x 3/4"	356.57
212-8597	BR2B0899IP100	8" x 1"	356.57
212-8598	BR2B0899IP125	8" x 1-1/4"	375.31
212-8599	BR2B0899IP150	8" x 1-1/2"	375.31
212-8600	BR2B0899IP200	8" x 2"	409.09
212-8768	BR2B1104IP075	10" x 3/4"	441.75

Valves & Fittings

H13000 Series Bronze Service Saddles (Continued)

BR2B Series Bronze Double Strap Service Saddle (FPT Outlet)

Part #	Mfg #	Size	Price
212-8769	BR2B1104IP100	10" x 1"	441.75
212-8771	BR2B1104IP150	10" x 1-1/2"	485.10

DR2S Series Ductile Iron Double Strap Service Saddle (Mueller "CC" Outlet)

- Maximum pressure: 500 psi



Part #	Mfg #	Size	Price
212-6710	DR2S0447CC075	4" x 3/4"	137.51
212-2000	DR2S0447CC100	4" x 1"	137.51
212-2002	DR2S0447CC150	4" x 1-1/2"	165.62
212-2004	DR2S0447CC200	4" x 2"	165.62
212-6422	DR2S0659CC075	6" x 3/4"	157.96
212-2008	DR2S0659CC100	6" x 1"	157.96
212-2010	DR2S0659CC150	6" x 1-1/2"	171.55
212-2012	DR2S0659CC200	6" x 2"	189.32
212-6414	DR2S0854CC075	8" x 3/4"	186.64
212-2016	DR2S0854CC100	8" x 1"	186.64
212-2018	DR2S0854CC150	8" x 1-1/2"	201.98
212-2020	DR2S0854CC200	8" x 2"	220.36
212-6416	DR2S1064CC075	10" x 3/4"	221.81
212-2024	DR2S1064CC100	10" x 1"	221.81
212-2026	DR2S1064CC150	10" x 1-1/2"	238.65
212-2028	DR2S1064CC200	10" x 2"	257.31
212-6418	DR2S1262CC075	12" x 3/4"	258.18
212-2032	DR2S1262CC100	12" x 1"	258.18
212-2034	DR2S1262CC150	12" x 1-1/2"	276.51
212-2036	DR2S1262CC200	12" x 2"	295.77
212-2060	DR2S1740CC100	16" x 1"	353.78
212-2066	DR2S1740CC200	16" X 2"	378.20

Mueller Brass Service Fittings Two Part Union (Flr x Fem Flr Thd)



Part #	Mfg #	Size	Price
210-9120	H15405	3/4"	34.79
210-9138	H15405	1"	57.22

Three Part Union (Flare)



Part #	Mfg #	Size	Price
210-8766	H15400	1/2"	43.31
210-8774	H15400	3/4"	44.83
210-8782	H15400	1"	78.47
210-8854	H15400	1" x 3/4"	66.49
210-8790	H15400	1-1/4"	162.27
210-8804	H15400	1-1/2"	237.37
210-8812	H15400	2"	387.31

Straight Coupling (Flr x MPT)



Part #	Mfg #	Size	Price
210-9410	H15425	1/2"	43.31
210-9428	H15425	3/4"	35.44
210-9436	H15425	1"	50.66
210-9444	H15425	1-1/4"	101.74
210-9452	H15425	1-1/2"	157.42
210-9460	H15425	2"	288.85

Straight Coupling (Flr x FPT)



Part #	Mfg #	Size	Price
211-0126	H15450	1/2"	58.09
211-0134	H15450	3/4"	35.19
211-0142	H15450	1"	53.65
211-0150	H15450	1-1/4"	106.41
211-0168	H15450	1-1/2"	144.74
211-0176	H15450	2"	273.06

Valves & Fittings

Straight Coupling (Fem Flr Thrd x Flr)



Part #	Mfg #	Size	Price
210-4478	H15062	1" x 3/4"	53.23

Straight Coupling (Fem Flr Thrd x FPT)



Part #	Mfg #	Size	Price
210-5164	H15082	3/4"	47.72
210-5172	H15082	1"	86.87
210-5175	H15082	1-1/2"	263.49
210-5180	H15082	2"	371.53

1/4 Bend Union (Flare)



Part #	Mfg #	Size	Price
211-1442	H15525	3/4"	100.67

1/4 Bend Coupling (Flr x MPT)



Part #	Mfg #	Size	Price
211-1740	H15530	1"	60.09

1/4 Bend Coupling (Fem Flr Thrd x Flr)



Part #	Mfg #	Size	Price
210-4688	H15068	3/4"	71.25
210-4696	H15068	1"	84.00

Copper Flare Nut



Part #	Mfg #	Size	Price
210-9784	H15430	3/4"	12.98
210-9792	H15430	1"	16.39

Solid Copper Disc



Part #	Mfg #	Size	Price
211-2058	H15535	1"	5.30

Copper Flaring Tool

- Used to make 45° flare on type "K" copper tubing



Part #	Mfg #	Size	Price
211-2768	H18000	1/2"	64.60
211-2792	H18000	1-1/4"	154.35

Straight Coupling (Mueller Pack Joint IPS) For PE



Part #	Mfg #	Size	Price
210-9080	E15404	1-1/2"	246.80
210-9081	E15404	2"	440.35

Straight Coupling (Mueller Pack Joint IPS x MPT) For PE



Part #	Mfg #	Size	Price
210-9732	E15429	1-1/2"	172.15
210-9733	E15429	2"	273.51
211-0405	E-15454N	1 x 3/4"	66.68

Waterworks Valves & Fittings

Valves & Fittings

Straight Coupling (Mueller Pack Joint IPS x FPT) For PE



Part #	Mfg #	Size	Price
211-0403	E15454	1-1/2"	153.66
211-0405	E-15454N	1 x 3/4 "	66.68
211-0404	E15454	2"	248.02

Three Part Union (Mueller 110® CTS)



Part #	Mfg #	Size	Price
210-9008	H15403	3/4"	48.70
210-9016	H15403	1"	53.14
210-9050	H15403	1" x 3/4"	53.72
210-9024	H15403	1-1/4"	152.14
210-9032	H15403	1-1/2"	187.32
210-9040	H15403	2"	252.99

Straight Coupling (Mueller 110® CTS x FPT)



Part #	Mfg #	Size	Price
211-0192	H15451000750	3/4"	42.77
211-0234	H15451	1" x 3/4" 110 Compression Connector for Copper or PE (CTS) x FIP	49.50
211-0206	H15451001000	1"	61.17
211-0214	H15451001250	1-1/4"	104.68
211-0222	H15451001500	1-1/2"	166.75
211-0230	H15451002000	2"	198.71

Straight Coupling (Mueller 110® CTS x MPT)



Part #	Mfg #	Size	Price
210-9662	H15428	3/4"	39.92
210-9670	H15428	1"	47.16
210-9668	H15428	1" x 3/4"	41.28
210-9688	H15428	1-1/4"	91.07
210-9696	H15428	1-1/2"	130.41

Mueller Brass Service Fittings (Continued) Straight Coupling (Mueller 110® CTS x MPT)

Part #	Mfg #	Size	Price
210-9700	H15428	2"	190.01

Straight Coupling (Mueller 110® IPS x MPT)



Part #	Mfg #	Size	Price
210-9719	H15429	3/4"	49.00
210-9720	H15429	1"	76.85
210-9722	H15429	1" x 3/4"	71.21

Three Part Union (Mueller 110® IPS)



Part #	Mfg #	Size	Price
210-9070	H15404	3/4"	60.79
210-9073	H15404	1"	121.33
210-9072	H15404	1" x 3/4"	88.15

Straight Coupling (Mueller 110® IPS x FPT)



Part #	Mfg #	Size	Price
211-0400	H15454	3/4"	49.29
211-0401	H15454	1"	67.31

1/4 Bend Coupling (Mueller 110® CTS)

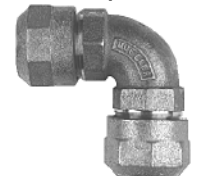

Part #	Mfg #	Size	Price
211-1505	H15526	1-1/2"	261.00
211-1506	H15526	2"	528.03

Valves & Fittings

Straight Coupling (Mueller 110® CTS x Fem Flr Thrd)

- Includes washer

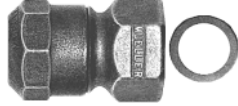

Part #	Mfg #	Size	Price
210-4861	H15071	3/4"	45.46
210-4862	H15071	1"	66.77

Straight Union (Mueller Insta-Tite® IPS)



Part #	Mfg #	Size	Price
210-9209	H15408	3/4"	61.87
210-9210	H15408	1"	123.59

Straight Coupling (Mueller Insta-Tite® IPS x MPT)



Part #	Mfg #	Size	Price
210-9540	H15426	3/4"	56.92
210-9558	H15426	1"	81.20

Straight Coupling (Mueller Insta-Tite® IPS x FPT)



Part #	Mfg #	Size	Price
211-0626	H15456	3/4"	52.74
211-0634	H15456	1"	68.59

Straight Coupling (Mueller Insta-Tite® IPS x Fem Cop Flr Thrd)

- Includes washer



Part #	Mfg #	Size	Price
210-4960	H15073	1"	90.70

Service Tees

Service Tee (Mueller 110® CTS)



Part #	Mfg #	Size	Price
210-8600	H15381	3/4"	111.96
210-8608	H15381	1"	155.25

Service Tee (Flare)



Part #	Mfg #	Size	Price
210-8400	H15380	1/2"	59.98
210-8418	H15380	3/4"	80.15

Straight Coupling For PVC (Pack Joint PVC Coupling)

- 300psi Maximum pressure



Part #	Mfg #	Size	Price
211-3274	V-15442N	1-1/2" PVC X 3/4 FIP	138.51
211-3271	V-15442N	1-1/2" Straight Coupling Joint for PVC x FIP	165.61
211-3275	V-15442N	2" Straight Coupling Joint for PVC x FIP	256.00

Straight Coupling for PVC Straight Coupling Pack Joint for PVC X MIP



Part #	Mfg #	Size	Price
211-3290	V15440N	1-1/2" Straight Coupling Pack Joint for PVC x M IP	153.42
211-3291	V15440N	2" Straight Coupling Pack Joint for PVC x M IP	222.80

Waterworks Valves & Fittings

Valves & Fittings

Pipe Plugs and Bushings

Square Head Brass Plug (Mueller "CC" Thread)



Part #	Mfg #	Size	Price
212-4600	H10033	3/4"	33.90
212-4601	H10033	1"	35.79

Brass Bushing (Male CC x Female CC)



Part #	Mfg #	Size	Price
212-4620	H10036	1" x 3/4"	94.76
212-4624	H10036	1-1/2" x 1"	106.69
212-4628	H10036	2" x 3/4"	147.43
212-4629	H10036	2" x 1"	150.76
212-4631	H10036	2" x 1-1/2"	158.37

Mueller® Fitting Accessories

Multiple Wrench Locking Lid Key



Part #	Mfg #	Description	Price
210-1608	H10820	Multiple Wrench	53.56

Mueller® E-5™ Small Drilling Machines

Machine Adapter Nipple Gasket

- Seals adapter to the outlet of the corporation stop valve



Part #	Mfg #	Size	Price
210-4322	H15053	3/4"	2.41
210-4330	H15053	1"	3.34
210-4332	H15053	1-1/2"	7.24
210-4333	H15053	2"	9.04



No-Lead Corporation Stops

Mac-Pak Ball Valve (AWWA Taper Thread x PVC Comp)

- Designed for low turning torques
- Maximum pressure: 300psi
- No metal-to-metal contact



Part #	Mfg #	Size	Price
403-2300	74701B-44-001500	1-1/2"	518.64

Minneapolis Pattern - Curb Stop Ball Valves

Minn Pattern Ball Valve (CTS Comp)

- Maximum working pressure: 300psi



Part #	Mfg #	Size	Price
403-2550	76104-44-001500	1-1/2"	755.53

Couplings for Corporation Valves with MPT Outlets

No-Lead Straight Coupling (PVC Comp x FPT)



Part #	Mfg #	Size	Price
403-2404	74754-44LF	2" X 3/4"	186.39

Curb Stops

Insulated Low Lead CTS Comp Curb Stop

Part #	Mfg #	Size	Price
403-2551	76100DB-22	1-1/2"	1092.91

Valve Box Adapters

Valve Box Adapters

- For all gate valves, butterfly valves and valve boxes for water, gas and wastewater valves

Valve Box Adapters-II

- Manufactured from 95% by weight recycled rubber compound
- Protects the epoxy coating of valve
- Centers valve box around operating nut
- Eliminates settling and shifting
- Seals to bonnet of valve
- Fits 5-1/4" valve box:
 - Bingham and Taylor
 - East Jordan
 - Tyler
 - Equal



Part #	Mfg #	Valve Size	Adapter Weight	Price
185-1064	60016001 G	3"	3.5 lbs	93.24
185-1058	60014001 E	12"	1.5 lbs	93.24

Valve Box Adapters-II F/ Mueller A2361

- Manufactured from 95% by weight recycled rubber compound
- Protects the epoxy coating of valve
- Centers valve box around operating nut
- Eliminates settling and shifting
- Seals to bonnet of valve
- Fits 5-1/4" valve box:
 - Bingham and Taylor
 - East Jordan
 - Tyler
 - Equal



Part #	Mfg #	Valve Size	Adapter Weight	Price
185-1072	60068002	4 - 6"	3.5 lbs	93.24
185-1074	60013001	8"	2.0 lbs	93.24
185-1076	60014001	10"	1.5 lbs	93.24
185-1078	60068001	12"	3.5 lbs	93.24

Waterworks Valves & Fittings

Meters

Positive Displacement Meters

400 Series Positive Displacement Disc Meter

- For measurement of cold water for residential and small commercial applications where water volumes are low and low flow sensitivity is important
- Maximum working pressure: 150 psi
- Water temperature range: 33° to 100°F
- Complies with latest version of ANSI/AWWA Std C700



Direct Read Disc Meter

Part #	Mfg #	Size	Description	Price
204-0255	VOHS201	3/4" x 3/4"	Pls Box, Lid	321.45
204-0260	VOKS201	1" x 1"	Pls Box, Lid	524.72

Tru Read Meter with Translator and Tru Read Remote



Part #	Mfg #	Size	Description	Model	Price
204-0225	VOHS291	3/4" x 3/4"	Translator	435	701.99
204-0200	VOHS281S	3/4" x 3/4"	Short Translator	435	701.99
			HT		
204-0230	VOKS291	1" x 1"	Translator	452	893.45
204-0827	VOKS281	1" x 1"	Translator with 100 gal Incr	452	895.81

Tru Read Meter with Translator less Tru Read Remote

Part #	Mfg #	Size	Description	Price
204-0434	VOLS281	3/4" x 3/4"	Short Meter Only	486.91
204-0438	VOHS291	3/4" x 3/4"	Meter Only	486.91
204-0440	VOKS291	1" x 1"	Meter Only	678.36
204-0442	VOKS281	1" x 1"	Meter Only with 100 gal Incr	675.99

420 Composite Postive Displacement Meter



204-0280



204-0290

Part #	Mfg #	Size	Description	Price
204-0280	VOGA204-420	5/8" X 3/4"	Direct Read, Meter Only	172.55
204-0285	VOGA294-420	5/8" X 3/4"	Meter w/ True Read	541.27
204-0290	VOGA294-420	5/8" X 3/4"	Translator Meter	326.18
204-0911	B8663		Iron Bottom Plate for Model 420 Bronze	23.64
204-0912	B8664		Bronze Gasket for Model Bronze 420	4.73
204-0913	B8665		Model 420 Liner (Iron/BRZ Only)	4.73

Meter with Hot Rod



Part #	Mfg #	Size	Description	Price
204-0295	VOGA2919	5/8" X 3/4"	Brass meter with attached Hot Rod & 25' wire	619.27
	225-420			

Fire Hydrant Meters

3" Fire Hydrant Meter with 2-1/2" FIP Connection



Part #	Mfg #	Size	Description	Price
204-0500	HMF021	2-1/2"	Alum. Body	2826.87

Meters

Vertical Turbine Meters

Magnetic Drive Vertical Turbine Meter

- For measurement of water for residential, commercial, industrial and residential fire applications where sensitivity to low flow is important
- Integral strainer
- May be installed vertically or horizontally
- Maximum working pressure: 150 psi
- Water temperature: 33° to 130°F
- Meets or exceeds ANSI/AWWA C701 Class I Std



Direct Read Magnetic Drive Meter

Part #	Mfg #	Size	Description	Price
204-0400	QONS206	1-1/2"	Flanged, LB, Spool, Pls Collar/Lid	1656.89
204-0404	QOPS205	2"	Flanged, BB, Spool, Pls Collar/Lid	2160.34
204-0408	QOR0201	3"	Flanged, BB, Pls Collar/Lid	3994.49
204-0412	QOS0201	4"	Flanged, BB, Pls Collar/Lid	5540.29

Tru Read Magnetic Drive Meter with Tru Read Remote



Part #	Mfg #	Size	Description	Price
204-0420	Q9NS206	1-1/2"	Flanged, LB, Spool	2020.88
204-0424	Q9PS205	2"	Flanged, BB, Spool	2521.97
204-0428	QOPS2011	3"	Flanged, LB	4514.48
204-0432	QOSS2011	4"	Flanged, BB	6060.28

MRV Series Meter with Translator less Tru Read Remote - 1-1/2" & 2"

Part #	Mfg #	Size	Description	Price
204-0444	Q9NS206	1-1/2"	Flanged, IB Spool	1805.80
204-0446	Q9PS205	2"	Flanged, BB Spool	2306.88

MRV Series Meter with Translator less Tru Read Remote- 3" & 4"

- Includes 25' of wire

Part #	Mfg #	Size	Description	Price
204-0448	QOR02011	3"	Flanged, BB	4299.40
204-0450	QOS02011	4"	Flanged, BB	5845.19

Meter Accessories

Hot Rod™ Radio Transmitter Unit

- Operates on 902 - 928MHz
- Typical range of up to 1,200'

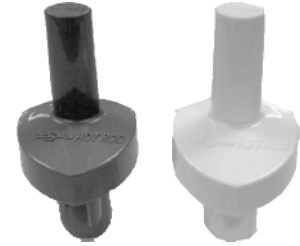

AHRLP15

AHRHP25

Part #	Mfg #	Description	Price
204-0352	AHRHP25	Meter Pit Version with 25' Wire	293.09

Tru Read Remote Register

- Provides remote visual read capability for all Hersey Meters equipped with the translator encoder register
- Can be mounted up to 100' from the meter
- For situations where meter is inaccessible or its inconvenient to take direct readings
- Temperature range: -40° to 180°F



Part#	Mfg#	Description	Price
204-0750	C6551G	Tru Read Visual Remote	215.09

Meter Parts

Part #	Mfg #	Description	Price
204-0915	B8626	3/4" CI Bottom Plate for 442IIS	37.82
204-0965	B8623	1" CI Bottom Plate for 452IIS	54.37
204-0910	D3182	3/4" CI Bottom Plate for 442IIS	34.23
204-0960	D3211	1" CI Bottom Plate for 452IIS	34.54
204-1700	95005	5/8" Rubber Connector Washer	0.32
204-1730	95038	3/4" Rubber Connector Washer	0.38
204-1750	95057	1" Rubber Connector Washer	0.53
204-1800	95105	1-1/2" 2-Bolt Flange Gasket / Buna	7.87
204-1820	95122	2" 2-Bolt Flange (EA) Gasket/Neoprene	8.97
204-1850	95157	5/8" x 1/2" Brz Strt Meter Connector w/Gasket (EA)	16.76
204-1854	95161	3/4" x 5/8" Brz Strt Meter Connector w/Gasket (EA)	28.37
204-1860	95166	1" Brz Strt Meter Connector w/Gasket (EA)	44.40
204-1870	95176	1-1/2" Bronze FIP Meter Flange (EA)	138.95
204-1874	95179	2" Bronze FPT Flange Kit (EA)	153.62

INDEPENDENT WHOLESALE DISTRIBUTOR

Meters

Meter Parts (Continued)

Part #	Mfg #	Description	Price
204-0940	B7646	Plastic Liner F/ 5/8" 430 series meter	4.73
074-0515	70315	5/8 x 3 304SS Bolt (EA)	6.89
074-0500	70716	5/8 304SS Hex Nut (EA)	1.64



Street Drainage

Manhole Covers 307 Series

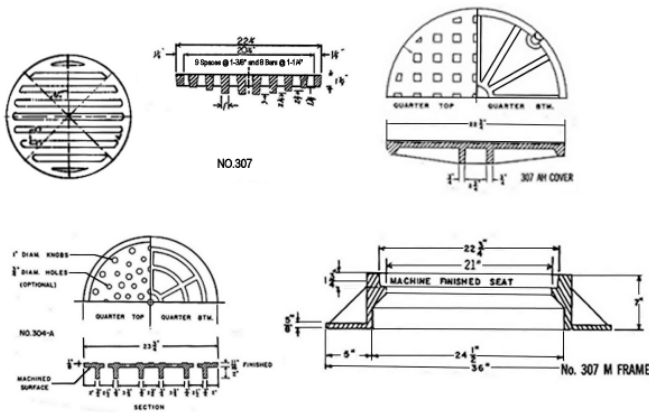

Part #	Mfg #	Description	Price
453-0208	307D1	22-3/4" Dia x 1-3/4" Thick, Radial Grated Cover	283.29



Cast Iron Manhole Covers & Rings

1158

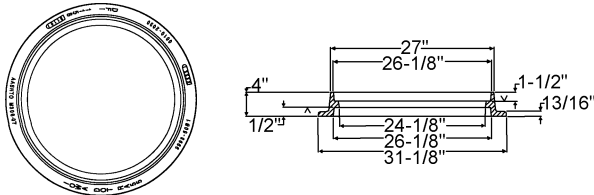

Part #	Mfg #	Description	Price
453-2830	1158	Standard Manhole Ring 31-1/8"W x 24-1/8"D x 4"H	293.18

1247

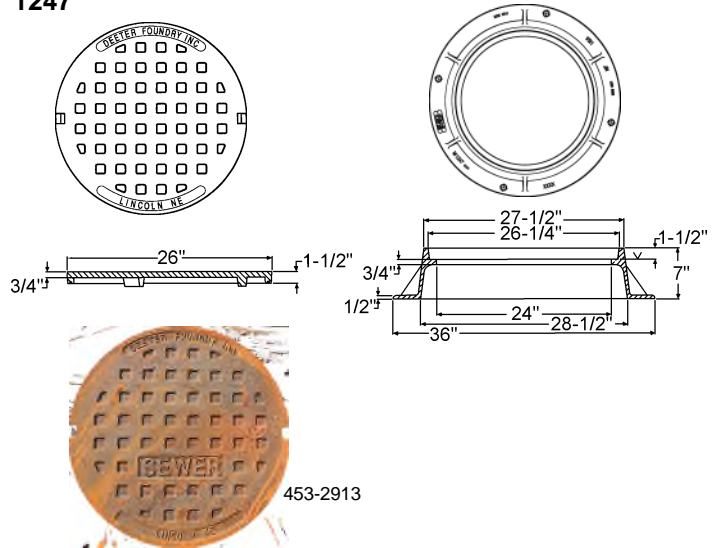

Part #	Mfg #	Description	Price
453-2900	1247	Light Weight Frame 36"W x 26-1/4"D x 7"H	489.64
453-2913	1247	Self Seal Manhole Cover Marked sewer	441.28
453-2902	1247	Standard Light Weight Manhole Cover 26"D x 3/4"T	441.28

1259

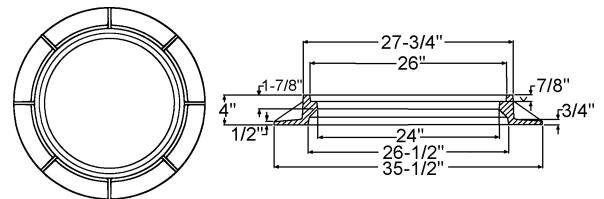

Part #	Mfg #	Description	Price
453-2915	1259	Manhole Ring 35-1/2"W x 26"D x 4"H	562.17

Waterworks Valves & Fittings

Street Drainage

1260P

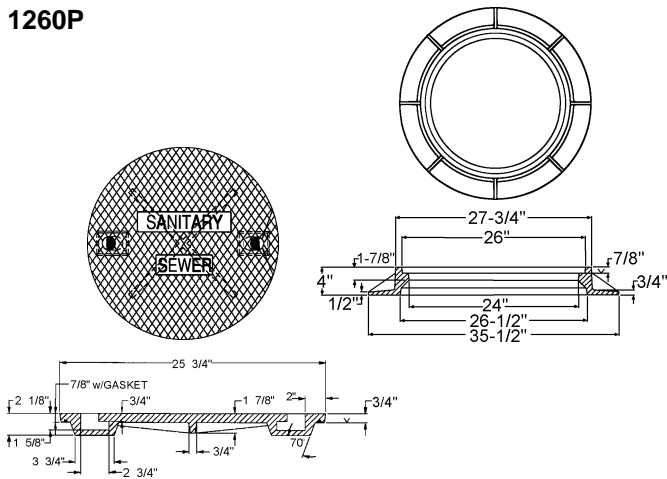

Part #	Mfg #	Description	Price
453-2924	1260P	Manhole Cover Plain with No Markings 25-3/4"D x 3/4"T	362.69
453-2922	1260P	Self-Seal Manhole Cover 25-3/4"D x 3/4"T	380.83
453-2920	1260P	Manhole Ring 35-1/2"W x 26"D x 7"H	477.55

1933

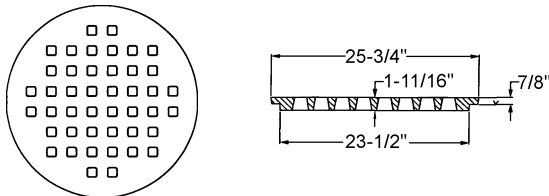

Part #	Mfg #	Description	Price
453-3000	1933	Grate for 1260 Frame 25-3/4"D x 1-11/16"T	450.34

1820

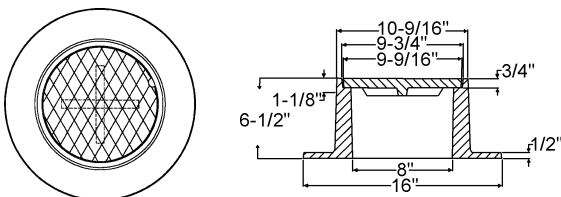

Part #	Mfg #	Description	Price
453-2970	1820	Monument Ring & Cover 16"W x 9-3/4"D	398.96

1830

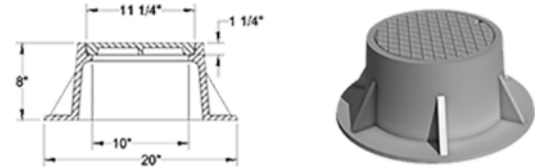

Part #	Mfg #	Description	Price
453-2990	1830	20"w x 11-1/4" Dia Cleanout Frame & Cover	398.96

2001

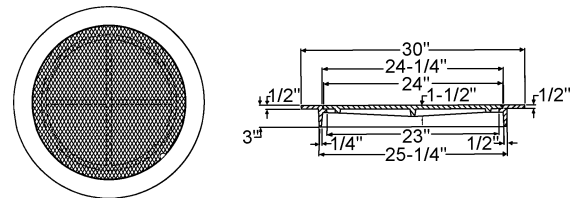

Part #	Mfg #	Description	Price
453-3050	2001	Manhole Ring & Cover 30"W x 1/2"T x 3"H	564.71

Cast Iron Inlets

2047

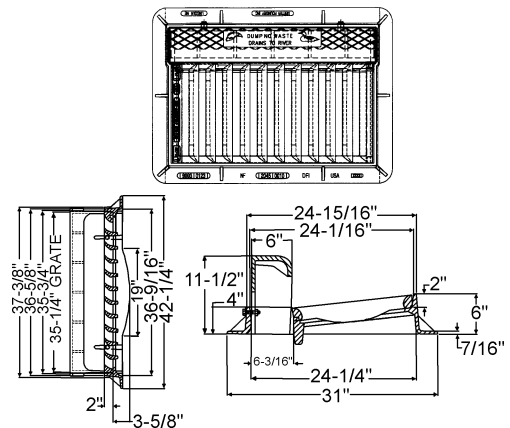

Part #	Mfg #	Description	Price
453-3100	2047	Curb Inlet Frame, Grate & Curb	1201.23

Street Drainage

2245

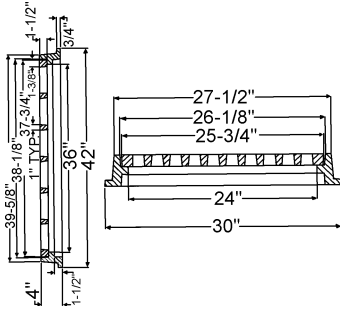
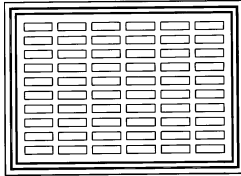

Part #	Mfg #	Description	Price
453-3300	2245	Catch Basin Inlet Grate & Frame	1113.10

2450

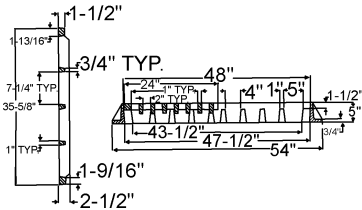
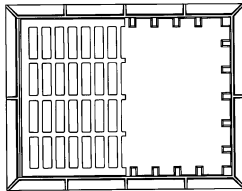

Part #	Mfg #	Description	Price
453-3450	2450	Catch Basin Inlet Grate & Frame	3179.58

Cast Iron Catch Basin Inlet

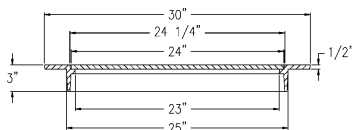
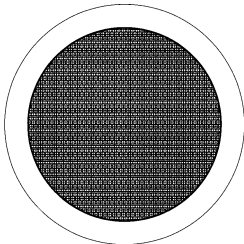

Part #	Mfg #	Description	Price
453-3041	2000	Catch Basin Inlet Ring	633.26
453-3042	2000	Catch Basin Solid Cover	277.46
453-3040	2000	Catch Basin Inlet Ring & Solid Cover	910.72

Waterworks Valves & Fittings

Street Drainage

South Dakota DOT Castings		
	Neenah Casting Number	Deeter Casting Number
Type a Manhole w/ 7" Frame	R-1733	1260
Type a Manhole w/ 8" Frame	R-1733-A	1261
Type a Manhole w/ 9" Frame	R-1733-B	N/A
Type a Manhole w/ 10" Frame	R-1733-C	N/A
Type C Manhole	R-3457-C2 w/ Solid Cover	2450 w/ Solid Cover
Type S Manhole	R-6040	2001
Type B Inlet	R-3067	2047
Type C Inlet	R-3457-C2 w/ Grate	2450 w/ Grate
Type D Inlet	R-3510	N/A
Type E Inlet	R-3382	N/A
Type N Medium Drain	R-4348	N/A

Seals

Flex Rib Seals



Part #	Mfg #	Description	Price
453-2000	BFLX-27	27" Boot	433.21

Flex Rib Korband



Part #	Mfg #	Description	Price
453-2100	KFLX-2628	26" to 28"	146.73

Flex Rib Extensions

Part #	Mfg #	Description	Price
453-2104	BFLX-27.0-A	7" FLEX RIB EXTENSION	258.54

Pollardwater.com
THE PROFESSIONAL'S CHOICE

Valve Tools

Gate Valve Key With T-Handle

- Fits standard 2" square operating nuts
- High-strength alloy steel
- Powder-coated
- Mud and debris exit through top of socket
- Heavy-duty



Part #	Mfg #	Size	Price
219-0030	P547	8"	257.15

Valve Tong

- Holds gate valve straight and steady during installation
- Fits up to 12" gate



Part #	Mfg #	Description	Price
219-0060	P572	Pollard Valve Tong	257.92

Valve & Curb Box Cleaner

- Durable brass parts will not rust
- Replaceable parts
- Cast alloy steel blades
- Lever-action handle
- Powder-coated body and handles
- Quick release blade pins
- (4) Interchangeable blade kits to retrofit existing cleaners
- Cleans 2-1/2" curb boxes and all valve boxes without digging



Part #	Mfg #	Size	Price
219-0100	P52702	8'	769.89

Hydrant Tools

Hydrant Wrench & Spanner

- Unbreakable drop forged steel head
- Encased handle threads
- Heavy-duty spool section prevents bending and galling
- Heat-treated handle adds 30% more strength
- Knurled handle for a tight grip
- Designed to lie flat on largest cap and operating nuts
- Double spanner design fits pentagon nuts and caps up to 1-3/4", squares up to 1-1/4", and pin or rocker lug hose couplings



Part #	Mfg #	Description	Price
219-0200	P66602	Combo Hydrant Wrench & Spanner, Zinc-Plated	91.84

JONES STEPHENS
We Got It™

Pressure Test Equipment

RP 30 Hydrostatic Test Pump

- Ideal for use in small spaces
- Steel reinforced test hose



Part #	Mfg #	Description	Price
500-0040	J40123	For Quick Pressure Testing & Air Tight Testing	816.29

INDEPENDENT WHOLESALE DISTRIBUTOR

Hydrants

Flushing Hydrants

Post Flushing Hydrant (MPT)

- 2" - 2 1/2" NST Brass brushing with cap and chain
- 18" Hydrant top
- ISO 9001 Certified bronze body ball valve with chrome-plated ball and automatic drain



Part #	Mfg #	Description	Price
216-0100	GP-60	2" Post with 6' Bury	869.46

Pipe Fittings

Full Circle® Repair Clamps

Single Band Full Circle® Repair Clamp with Low Alloy Bolts & Nuts

- SS Type 304 band
- High strength ductile iron ASTM A536 lugs
- Maximum working pressure: 300 psi
- Lap-type, nitrile (Buna N) gasket
- SS Bridge plate



Part #	Mfg #	Nom Size	OD Size	Price
220-0348	226-023812-000	2" x 12-1/2"	2.35" - 2.63"	239.30
220-0364	226-027507-000	2-1/4" - 2-1/2" x 7-1/2"	2.70" - 3.00"	146.42
220-0460	226-035012-000	3" x 12-1/2"	3.46" - 3.70"	265.78
220-0478	226-035015-000	3" x 15"	3.46" - 3.70"	315.53
220-0540	226-040012-000	3" - 4" x 12-1/2"	3.96" - 4.25"	288.74
220-0574	226-045010-000	4" x 10"	4.45" - 4.73"	245.16
220-0582	226-045012-000	4" x 12-1/2"	4.45" - 4.73"	297.07
220-0620	226-048012-000	4" x 12-1/2"	4.74" - 5.14"	298.46
220-0856	226-066312-000	6" x 12-1/2"	6.56" - 6.96"	338.82
220-0928	226-069012-000	6" x 12-1/2"	6.84" - 7.24"	343.77

Single Band Stainless Steel Full Circle® Clamps

- Fluoropolymer Coated Nuts To Prevent Galling
- Stainless Steel Epoxy Coated (Type 304) Stud Bolts
- Stainless Steel (Type 304) Lugs, Bolts, & Nuts
- Maximum working pressure: 150 psi
- ANSI/NSF® 61 Listed

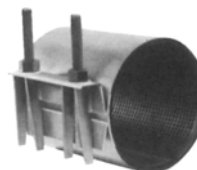

Part #	Mfg #	Nom Size	OD Size	Price
221-0746	261-045012-000	4" x 12-1/2"	4.45" - 4.73"	316.00
221-0770	261-048012-000	4" x 12-1/2"	4.74" - 5.14"	317.87
221-0788	261-048015-000	4" x 15"	4.74" - 5.14"	353.02
221-0796	261-048020-000	4" x 20"	4.74" - 5.14"	507.45
221-0800	261-066315-000	6" x 15"	6.56" - 6.96"	422.70
221-0818	261-069012-000	6" x 12-1/2"	6.84" - 7.24"	387.12
221-0826	261-069015-000	6" x 15"	6.84" - 7.24"	426.21
221-0830	261-071015-000	6" x 15"	7.05" - 7.45"	429.81
221-0834	261-086312-000	8" x 12-1/2"	8.54" - 8.94"	449.37
221-0850	261-090512-000	8" x 12-1/2"	8.99" - 9.39"	451.10

Double Band Super Range Full Circle® Clamp with Low Alloy Bolts & Nuts

- Maximum working pressure: 175 psi
- ANSI/NSF® 61 Listed

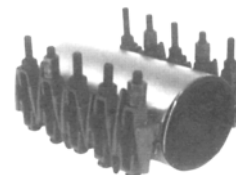

Part #	Mfg #	Nom Size	OD Size	Price
220-4098	227-048012-000	4" x 12-1/2"	4.74" - 5.57"	398.84
220-4102	227-048015-000	4" x 15"	4.74" - 5.57"	508.28

INDEPENDENT WHOLESALE DISTRIBUTOR

Pipe Fittings

Full Circle® Repair Clamps (Continued)

Double Band Super Range Full Circle® Clamp with Low Alloy Bolts & Nuts

Part #	Mfg #	Nom Size	OD Size	Price
220-4110	227-048020-000	4" x 20"	4.74" - 5.57"	758.85
220-4194	227-069007-000	6" x 7-1/2"	6.84" - 7.64"	296.44
220-4208	227-069010-000	6" x 10"	6.84" - 7.64"	381.28
220-4216	227-069012-000	6" x 12-1/2"	6.84" - 7.64"	444.73
220-4224	227-069015-000	6" x 15"	6.84" - 7.64"	576.11
220-4232	227-069020-000	6" x 20"	6.84" - 7.64"	790.62
220-4338	227-090512-000	8" x 12-1/2"	8.99" - 9.79"	494.12
220-4346	227-090515-000	8" x 15"	8.99" - 9.79"	655.09
220-4548	227-132015-000	12" x 15"	13.20" - 14.00"	931.77

Double Band Stainless Steel Full Circle® Repair Clamp

- Maximum pressure: 150 psi
- SS Type 304 band, lugs and keeper bars
- SS Type 304 nuts, coated to prevent galling
- Nitrile NSF® 61 listed gasket



Part #	Mfg #	Nom Size	OD Size	Price
221-0884	262-045012-000	4" x 12-1/2"	4.44" - 5.24"	493.58
221-0892	262-045015-000	4" x 15"	4.44" - 5.24"	590.21
221-0930	262-066315-000	6" x 15"	6.62" - 7.42"	690.28
221-0948	262-086312-000	8" x 12-1/2"	8.62" - 9.42"	607.44
221-0956	262-086320-000	8" x 20"	8.62" - 9.42"	1069.91
221-0964	262-111015-000	10" x 15"	11.10" - 11.90"	987.05

Double Band Tapped Full Circle® Repair Clamp 3/4"CC/20MM with Low Alloy Bolts & Nuts

- SS Type 304 band
- High strength ductile iron ASTM A536 lugs
- Nitrile NSF® 61 listed gasket



Part #	Mfg #	Nom Size	OD Size	Price
220-6840	239-069012-007	6" x 12-1/2"	6.84" - 7.64"	531.74

Redi-Clamp® Clamps

Redi-Clamp® with Galvanized Bolts

- Maximum working pressure: 150 psi
- Type 304 Stainless Steel



Part #	Mfg #	Nom Size	OD Size	Price
220-7334	245-008406-000	1/2" x 6"	0.840"	32.01
220-7350	245-010506-000	3/4" x 6"	1.050"	32.98
220-7376	245-013206-000	1" x 6"	1.320"	35.12

INDEPENDENT WHOLESALE DISTRIBUTOR

Prices and Specifications Subject to Change.

Pipe Fittings

Redi-Clamp® Clamps (Continued) Redi-Clamp® with Galvanized Bolts

Part #	Mfg #	Nom Size	OD Size	Price
220-7392	245-016606-000	1-1/4" x 6"	1.660"	37.01
220-7414	245-019006-000	1-1/2" x 6"	1.900"	40.18
220-7456	245-023806-000	2" x 6"	2.375"	42.21
220-7498	245-028806-000	2-1/2" x 6"	2.875"	58.28
220-7578	245-035006-000	3" x 6"	3.500"	61.73
220-7674	245-045006-000	4" x 6"	4.500"	65.77

Service Saddles

Single Strap Flexi-Blue® Iron Service Saddle with 1" NPT/25mm Tap

- Flexi-Blue™ epoxy-coated iron with wide stainless steel straps
- For steel, cast iron, asbestos cement, PVC
- Maximum working pressure: 300 psi



Part #	Mfg #	Nom Size	OD Size	Price
221-6958	315-019208-000	1-1/4" - 1-1/2"	1.61" - 1.92"	91.09
221-7072	315-035408-000	3"	2.97" - 3.54"	97.06

TaperSeal™ All Stainless Steel Service Saddle with Single Bolt

- Maximum working pressure: 150 psi



Part #	Mfg #	Size	OD Size	Tap Size	Price
221-7102	371-048006-000	4"	4.50" - 4.80"	3/4" NPT	121.96
221-7136	371-048009-000	4"	4.50" - 4.80"	1" CC	121.96
221-7274	371-069007-000	6"	6.63" - 6.90"	3/4" CC	175.35
221-7290	371-069009-000	6"	6.63" - 6.90"	1" CC	175.35
221-7388	371-090509-000	8"	8.63" - 9.05"	1" CC	178.06

TaperSeal™ All Stainless Steel Service Saddle with Double Bolts

- Maximum working pressure: 150 psi



Part #	Mfg #	Size	OD Size	Tap Size	Price
221-7144	372-048014-000	4"	4.50" - 4.80"	2" NPT	276.16
221-7346	372-069014-000	6"	6.63" - 6.90"	2" NPT	279.21
221-7442	372-090514-000	8"	8.63" - 9.05"	2" NPT	288.80

INDEPENDENT WHOLESALE DISTRIBUTOR

Pipe Fittings

Quantum Couplings

461 Quantum Coupling with Alloy Epoxy-Coated Bolts & Nuts

- Maximum working pressure: 250 psi
- All cast ductile iron parts



Part #	Mfg #	Nom Size	OD Size	Price
222-6686	461-03460421-000	3" x 5"	3.46" - 4.21"	212.79
222-6688	461-04460560-000	4" x 5-1/2"	4.46" - 5.60"	259.64
222-6690	461-06540765-000	6"	6.54" - 7.65"	366.10
222-6692	461-08540985-000	8" x 6"	8.54" - 9.85"	427.16
222-6694	461-10651220-000	10" x 7-1/2"	10.65" - 12.20"	536.99
222-7160	461-12751440-000	12" x 7-1/2"	12.75" - 14.40"	635.18

462 Quantum Long Sleeve Coupling with Epoxy-Coated Bolts & Nuts

- Maximum working pressure: 250 psi
- ASTM A536 Ductile Iron



Part #	Mfg #	Nom Size	OD Size	Price
222-7170	462-04460560-031	4" x 12"	4.46" - 5.60"	706.37
222-7172	462-06540765-031	6" x 12"	6.54" - 7.65"	822.97
222-7174	462-08540985-031	8" x 12"	8.54" - 9.85"	1076.90
222-7176	462-10651220-031	10 x 12"	10.65" - 12.20"	1263.30

Compression Couplings

Protected Compression Coupling

- Ductile or malleable iron
- Nitrile (Buna-N) gasket



Part #	Mfg #	Nom Size	OD Size	Price
222-7198	525-08400-003	1/2"	0.840"	21.73
222-7210	525-10500-003	3/4"	1.050"	25.27
222-7236	525-13200-003	1"	1.315"	28.53
222-7252	525-16600-003	1-1/4"	1.660"	37.13
222-7278	525-19000-003	1-1/2"	1.900"	41.98
222-7294	525-23800-003	2"	2.375"	52.06

Pipe Fittings

Compression Coupling Adapter Gasket

- Nitrile (Buna-N) polymer

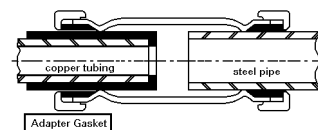

Part #	Mfg #	Nom Size	OD Size	Price
223-7000	000-030639-075	1/2"	0.63" - 0.84"	11.59
223-7002	000-030640-075	3/4"	0.88" - 1.05"	12.03
223-7004	000-030641-075	1"	1.13" - 1.32"	12.68
223-7006	000-030642-075	1-1/4"	1.38" - 1.66"	14.44
223-7008	000-030009-075	1-1/2"	1.63" - 1.90"	18.99
223-7010	000-030092-075	2"	2.13" - 2.38"	19.52

Bolted Couplings

Steel Bolted Coupling



Part #	Mfg #	Nom Size	OD Size	Price
221-8848	411-023801-003	2" x 5"	2.38"	102.87
221-8898	411-028801-003	2-1/2" x 5"	2.88"	158.95
221-8944	411-0035001-003	3" x 5"	3.50"	166.46
221-9026	411-90045001-003	4" x 5"	4.50"	210.32
221-9172	411-90066302-003	6" x 7"	6.63"	312.72

Top Bolt® 2-Bolt Coupling System

- Epoxy-coated 304 stainless steel hardware and fluoropolymer coated nuts to reduce galling



Part #	Mfg #	Nom Size	OD Size	Price
221-9364	421-06560760-031	6" x 8"	6.56" - 7.60"	544.16
221-9385	421-12621367-031	12" x 8"	12.62" - 13.67"	958.13

Pipe Fittings

Top Bolt® 2-Bolt Coupling System + Anode Connection

- Epoxy-coated 304 stainless steel hardware and fluoropolymer coated nuts to reduce galling

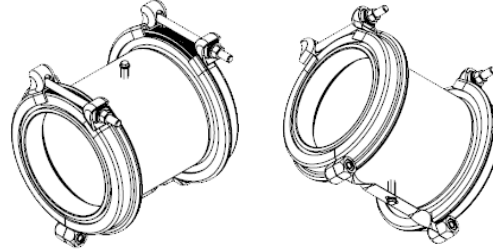

Part #	Mfg #	Nom Size	OD Size	Price
221-9361	421-04460560-231	4"	4.46" - 5.60"	557.75
221-9365	421-06560760-231	6"	6.56" - 7.60"	692.78
221-9371	421-08540985-231	8"	8.54" - 9.85"	766.50
221-9381	421-10641183-231	10"	10.64" - 11.83"	938.19
221-9386	421-12621367-231	12"	12.62" - 13.67"	1116.16

Omni™ Cast Straight & Transition Coupling

- Connects any (2) pipes within the OD range without changing any parts

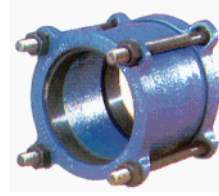

Part #	Mfg #	Nom Size	OD Size	Price
222-6654	441-00000722-900	6"	6.90" - 7.22"	257.62

Tapping Sleeves

Stainless Steel Flanged Tapping Sleeve



Part #	Mfg #	Nom Size	OD Size	Price
223-1100	663-06900400-000	6" x 4"	6.84" - 7.30"	1533.69
223-1110	663-06900600-200	6" x 6"	6.84" - 7.30"	1643.10
223-1120	663-09050400-000	8" x 4"	8.99" - 9.45"	1580.05
223-1130	663-09050600-000	8" x 6"	8.99" - 9.45"	1712.55
223-1134	663-09050800-200	8" x 8"	8.99" - 9.45"	2193.19
223-1140	663-10750400-000	10" x 4"	10.73" - 11.13"	1831.16
223-1150	663-10750600-000	10" x 6"	10.73" - 11.13"	1982.75
223-1160	663-10750800-000	10" x 8"	10.73" - 11.13"	2409.12
223-1170	663-13200400-000	12" x 4"	13.16" - 13.56"	2043.79
223-1180	663-13200600-000	12" x 6"	13.16" - 13.56"	2265.92
223-1190	663-13200800-000	12" x 8"	13.16" - 13.56"	2842.89



Smith-Blair®
An Invensys company

Effective Date: 05/28/2019



NORTHWEST
Pipe Fittings

Pipe Fittings

Parts & Accessories

- This is a product that can be sold with our additional repair clamps to make then compatible with HDPE Pipe

Part #	Mfg #	Nom Size	OD Size	Price
223-7850	150115-002	5/8"	N/A	10.20

Waterworks Valves & Fittings

INDEPENDENT WHOLESALE DISTRIBUTOR

Shut-Off System

LeakSmart® Valve Controllers

Snap-on Valve Controller

- Works with any ball or gate valve -even in tight spaces
- No tolls required
- 100% protection with battery backup
- Industrial strength
- Integrates into Nest, Wink, Iris Google Assistant & Amazon Alexa
- Automatic 22-day cleaning cycled to prevent mineral buildup & ensures system check



Part #	Mfg #	Description	Price
255-1008	8852000	Snap-On Valve Controller	693.18

Cut-In Valve Controller

- Patented, motorized, solid brass full port valve & stem
- Green & red LED lights on display indicates open or closed valve
- Accomodates different pipe installations (male & female NPT threaded, pro press connections or Pex tubing) and materails
- 100% protection with battery backup
- Integrated into Nest, Wink, Iris, Google Assistant, & Amazon Alexa

Part #	Mfg #	Description	Price
255-1000	8850000	3/4" Shut-Off Valves	441.94
255-1004	8850100	1" Shut-Off Valves	484.32

Shut-Off System

Valves

LeakSmart® Hub 3.0

Hub 3.0

- WiFi enabled for optimal coverage between devices using Zigbee network
- 100% protection with self-charging battery
- Works with both Cut-In Valve & Snap Valve Controller
- Notifies the homeowner as soon as sensors detect a leak via email, text & push notifications
- LED status light indicators
- Integrates into Nest, Wink, Iris, Google Assistant & Amazon Alexz



Part #	Mfg #	Description	Price
255-1012	8850830	Hub 3.0	317.84

LeakSmart® Range Extenders

Range Extender

- If LeakSmart sensors indicate a signal strength of 1 bar or less, plug in the LeakSmart Range Extender to boost signals from LeakSmart Sensors
- Extends range of the Zigbee network
- Plugs into any AC outlet
- Tri-color LED indicator
- Pairing button on front



Part #	Mfg #	Description	Price
255-1020	8850700	Range Extender	190.70

LeakSmart® Sensors

Sensor

- Detects leaks & monitors temperature
- Signals your LeakSmart Cut-in Valve or Snap Valve Controller to automatically shut off water the moment a leak is detected
- Triggers an audible alarm, flashes blue & sends instant notification via email, text & push notifications
- Configures detect mode (to notify)
- Configures protect mode (to notify & shut-oss valve)
- Sensors are waterproof and fit into tight spaces with out shifting or sliding



Part #	Mfg #	Description	Price
255-1016	8850600	2.0 Sensor	133.19

INDEPENDENT WHOLESALE DISTRIBUTOR

Pressure Regulators

Water Pressure Reducing Valves

EXV (78LF) Series Shut Off With Thermal Expansion Control Valve

- 3/8" Hose Barb
- Temperature rating: 210°F max
- Lead Free



Part #	Mfg #	Size	PSI	Price
369-6300	78LF-304 RV	3/4" SWT	125	141.89

PRE (36ELF) Series Water Pressure Reducing Valve

- High efficiency flow
- Built-in thermal expansion by-pass
- Control pressure ranges: 15 - 75 psi and 75 - 150 psi
- Maximum supply pressure 400 psig
- Working temperature range: 33°F - 180°F
- Factory preset @ 50 PSI
- 100% manufactured in USA



Part #	Mfg #	Size	PSI	Price
369-3100	36ELF-113-01T	1/2"	15 - 75	138.97
369-3102	36ELF-114-01T	3/4"	15 - 75	155.25
369-3104	36ELF-115-01T	1"	15 - 75	184.91
369-3106	36ELF-115-03T	1"	75-150	203.81
369-3118	36ELF-116-01T	1-1/4"	15 - 75	555.88
369-3122	36ELF-117-01T	1-1/2"	15 - 75	606.10
369-3126	36ELF-118-01T	2"	15 - 75	1114.41

ASME Hot Water Boiler Relief Valves

Boiler Pressure Relief Valve (FPT)

- For hot water heating and supply boilers
- Pressure protection only
- Pressure range: 50 - 150 psi
- Bronze body
- ASME Section IV



174A

LF174A

Part #	Mfg #	Size	PSI	BTU	Price
369-0260	10-604-05	3/4" FNPT	30	827,000	204.95
369-0262	10-605-05	1" FNPT	30	1,333,900	349.86
369-0264	10-605-10	1" FNPT	50	1,956,000	349.86
369-0266	10-606-05	1-1/4" FNPT	30	2,316,000	588.89
369-0268	10-606-34	1-1/4" FNPT	150	8,725,000	588.89
369-0270	10-616-05	1-1/4"x1-1/2"	30	2,716,000	630.25

10-400 Series Brass Safety Relief Valve (MPT x FPT)

- Maximum temperature: 250°F
- Made in USA
- ASME Section IV

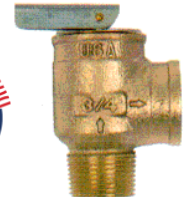

Part #	Mfg #	BTU Pressure	Set Size	Price
369-0210	10-407-05	535,000 30 psi	3/4"	41.89

10-620 Series Brass Safety Relief Valve (MPT x FPT)

- Maximum temperature: 250°F
- ASME Section IV



Part #	Mfg #	BTU Pressure	Set Size	Price
369-0250	10-624-75	1,405,000 75 psi	3/4"	177.43

Pressure Regulators

13-200 Series Low Pressure Steam Heating Boiler Safety Valve (MPT x FPT)

- Capacity certified at 15 psi
- All bronze construction
- ASME Section IV
- Side outlet
- Made in USA



Part #	Mfg #	Pressure	Set Size	Price
369-0086	13-211B-15	15 psi	3/4"	106.89
369-0108	13-202B-15	15 psi	1"	111.46
369-0124	13-213B-15	1-1/2"	1-1/4" x 15 psi	188.90
369-0140	13-214B-15	15 psi	1-1/2" x 2"	253.57

TP(18C-400) Series Water Heater T&P Relief Valve

- Meets HUD/FHA requirements
- Cast bronze body, SS spring
- Rated 210°F maximum
- ASME capacity certified for 3/4" NPT only



Part #	Mfg #	Size	PSI	BTU	Price
369-0292	18C-402-24	3/4"	175	105,000	43.21
369-0294	18C-402-29	3/4"	125	105,000	45.36
369-0296	18C-402-30	3/4"	150	105,000	32.70
369-0298	18C-402-37	3/4"	150	105,000	40.20

TPC (18C-500) Series High Capacity Commercial T&P Relief Valve

- 3/4" through 2"NPT connections
- 125 and 150psi set pressure at 120°F max
- Coated element protects against corrosion
- SS elements (1-1/2" and 2")
- CSA listed and Certified to ANSI Z21.22



Part #	Mfg #	Size	PSI	BTU	Price
369-0284	18C-511-3-150	3/4"	150	1,912,000	197.78
369-0286	18C-511-5-125	3/4"	125	1,619,000	197.78
369-0288	18C-511-5-150	3/4"	150	205,000	197.78
369-0290	18C-522-5-150	1"	150	750,000	419.51
369-0302	18C-521-3-125	1" M	125	500,000	441.66
369-0304	18C-521-3-150	1" M	150	500,000	441.66

TPX (18C-402X) Series Extended Shank Water Heater T & P Relief Valve

- Meets HUD/FHA Requirements
- Cast Bronze Body, SS Spring
- Rated 210°F Maximum
- ASME Capacity Certified



		Size	PSI	BTU	
369-0300	18C-402X-38	3/4"	150	500,000	45.61

Pressure Relief Valves

16-500 Series Calibrated Adjustable Pressure Relief Valve

- 1/2" or 3/4" inlet connection
- Factory preset at 100 psi
- Pressure range 50 to 175 psi, calibrated in 25 psi increments
- Cast bronze body, SS springs
- Silicone soft seat, EPDM cap seal
- Maximum service temp: 200°F



Part #	Mfg #	Size	PSI	Price
369-0280	16-503-01	1/2"	50 - 175	59.89
369-0282	16-504-01	3/4"	50 - 175	64.90

Backflow Preventers & RPZ

Vacuum Relief Valves

VR (37-200) Series Vacuum Relief Valves F/ Water Heater Protection

- Maximum Temperature 250°F
- Auto-Vacuum Relief At Less Than 1" Hg Vacuum
- Rated For Water Pressures to 200 psig
- Model 37-200 Brass Body (EPDM rubber @ 2" mercury vacuum)



Part #	Mfg #	Size	PSI	Price
369-2006	37-201-01	1/2"	200	56.26
369-2008	37-202-01	3/4"	200	60.20

Backflow Preventers

DC-4A Series Double Check Valve Backflow Preventer

- Low pressure loss
- Maximum working pressure 175 psi
- Temperature range 33°F - 180°F
- UL, ULC Classified
- ASSE1015, IAPMO



Part #	Mfg #	Size	PSI	Price
369-2066	4ALF-104-A2F	3/4"	175	296.52
369-2068	4ALF-105-A2F	1"	175	353.55
369-2070	4ALF-106-A2F	1-1/4"	175	627.26
369-2072	4ALF-107-A2F	1-1/2"	175	739.49
369-2074	4ALF-108-A2F	2"	175	935.18

RP 4A Series Reduced Pressure Backflow Preventer

- *Protects potable water supplies in accordance with national plumbing codes and water utility authority requirements*
- *Protection from health hazard cross-connections or for containment at the service line entrance*
- *For continuous pressure use; protects against both back siphonage and back pressure backflow*
- *Compact, modular construction, replaceable seats*
- *Captured springs*
- *(2) Poppet style check valves with intermediate relief valve*
- *Sizes 3/4" to 2" FPT connections*
- *(4) Top-mounted resilient seated test cocks*
- *Temp range: 33°-180°F, Max working pressure: 175 psi*
- *Suffix options: - Q T = 1/4-Turn ball valves*



Part #	Mfg #	Size	PSI	Price
369-2090	4ALF-203-A2F	1/2"	175	513.21

Backflow Preventers (Continued)

RP 4A Series Reduced Pressure Backflow Preventer

Part #	Mfg #	Size	PSI	Price
369-2092	4ALF-204-A2F	3/4"	175	536.02
369-2094	4ALF-205-A2F	1"	175	549.71
369-2096	4ALF-206-A2F	1-1/4"	175	1037.82
369-2098	4ALF-207-A2F	1-1/2"	175	1083.44
369-3000	4ALF-208-A2F	2"	175	1243.11

Test Cock



Part #	Mfg #	Size	PSI	Price
369-6302	78LF-291-01	Test Cock for 1 1/4", 1 1/2", 2"		36.27

Parts & Accessories

Part #	Mfg #	Size	PSI	Price
369-3030	4A-005-02	1" Second Check Repair Kit for 4ALF-205-A2		123.77
369-3032	4A-005-03	1" First Check Repair Kit for 4ALF-205-A2F		131.22
369-3034	4A-005-04	Relief Valve Rubber Kit for 1" 4ALF-205-A2F		99.70
369-3036	4A-005-05	Relief Valve Complete Kit for 1" 4ALF-205-A2F		124.54
369-3046	91BLF-105-83	Inlet & Outlet Ball Valve for 4A-505-A2F		146.37
369-3048	91CLF-105-83	Outlet Ball Valve for 4A-205-A2F		109.47

RPLF 4A Series Reduce Pressure Zone Assembly



Part #	Mfg #	Size	PSI	Price
369-2076	4ALF-200 02	3"	175	4229.49
369-2078	4ALF-20A 02	4"	175	5161.41
369-2080	4ALF-20C 02	6"	175	7419.52

Backflow Preventers & RPZ

4A Air Gap Drain

- The AGD is designed to collect expected minor discharges due to fouled checks or pressure fluctuations but not the full discharge capacity of the relief valve



Part #	Mfg #	Size	PSI	Price
369-3006	AGD4A1	1/2" - 1"		81.37
369-3008	AGD4A112	1-1/4" - 1-1/2"		99.65
369-3010	AGD4A2	2"		122.59
369-3012	AGD4A6	2-1/2" - 6"		147.68

DCAP Series Dual Check w/Atmospheric Port Backflow Preventers

- Independently acting check valves
- Suitable for hot or cold service
- Maximum working pressure 175 psig
- Inlet temperature range 33°F-210°F
- Maximum backflow temperature 250°F



Part #	Mfg #	Size	PSI	Price
369-2053	4ALF-4A3-3AM	DCAP	1/2"	76.42
369-2055	4ALF-4A-4AM	DCAP	3/4"	76.42

DUCLF- 4N Series Dual Check Backflow Preventer

- Independently-acting Check Valves
- Available in Standard and Swivel Types
- Maximum Working Pressure 175 psi
- Operating Temperature Range 33°F - 180°F



Part #	Mfg #	Model	Size	Price
369-3002	4ALF-3A4-4A	DUCLF	3/4"	70.71
369-2048	4NLF-3A5-5A	DUCLF	1"	77.56

CBBP 4C Series Carbonated Beverage Backflow Preventer

- Compact Design
- Lowest Head Loss
- Repairable Check Assemblies
- CSA Certified to ANSI/NSF-61
- ASSE1022
- 5 Year, domestic Warranty



Part #	Mfg #	Size	PSI	Price
369-2000	4C-101-01	1/4"	150	148.26
369-2002	4C-102-01	3/8"	150	148.26
369-2004	4C-102-02	3/8" M	150	148.26

Vacuum Breakers

PVB 4A Series Pressure Vacuum Backflow Preventer

- Modular Cartridge Check Valve
- Built-in Freeze Resistant Relief Valve
- Compact Yet Easy To Maintain
- Maximum Operating Pressure 150 psi
- Design Pressure 300 psi
- Temperature range 33°F - 140°F
- Made In The USA



Part #	Mfg #	Size	PSI	Price
369-2030	4A-504-A2F	3/4"	150	181.07
369-2032	4A-505-A2F	1"	150	227.82
369-2034	4A-506-A2F	1-1/4"	150	444.78
369-2036	4A-507-A2F	1-1/2"	150	513.21
369-2038	4A-508-A2F	2"	150	729.90

Parts & Accessories



Part #	Mfg #	Description	Price
369-3040	4A-005-07	Float Assembly for 1" PVB4A	111.85
369-3042	4A-005-11	Complete Internals 1" PVB4A	148.75
369-3038	4A-005-06	PVB Float & Ck Rubber Kit for 1" PVB4A	39.05
369-3044	F-3838-00	Canopy for 1" PVB4A	9.43
369-3028	4A-004-02	Complete Check Kit for 1" PVB4A	122.91
369-6304	78LF-292-01	Test Cock for 1/2", 3/4", 1" VB 4A & RP 4A	36.27

INDEPENDENT WHOLESALE DISTRIBUTOR

Backflow Preventers & RPZ

Vacuum Breakers (Continued)

Parts & Accessories

Part #	Mfg #	Description	Price
369-6302	78LF-291-01	Test Cock for 1 1/4", 1 1/2", 2" VB 4A & RP 4A	36.27
369-3046	91BLF-105-83	Inlet & Outlet Ball Valve for 4A-505-A2F	146.37

AVB1 Series Atmospheric Type Vacuum Breaker

- Corrosion Resistant
- Lead Free
- Service: (up to 212°F at 125 psig)
- Rough Brass, Rough Chrome or Polished Chrome Finish
- ASSE1001



Part #	Mfg #	Size	PSI	Price
369-2010	38LF-104-01	3/4"	125	88.96
369-2012	38LF-105-01	1"	125	114.05
369-2014	38LF-106-01	1-1/4"	125	246.34
369-2016	38LF-107-01	1-1/2"	125	250.91
369-2018	38LF-108-01	2"	125	296.52

AVB1 Series Chrome Atmospheric Type Vacuum Breaker

- Corrosion Resistant
- Lead Free
- Service: (up to 212°F at 125 psig)
- Rough Brass, Rough Chrome or Polished Chrome Finish
- ASSE1001



Part #	Mfg #	Size	PSI	Price
369-2020	38LF-103-06	1/2"	125	136.86
369-2022	38LF-104-06	3/4"	125	171.07

Valves

Bronze Ball Valves

70-600 Series Diverter Threaded 3 Way Ball Valve (FPT)

- Simple Quarter Turn Operation
- ASTM B584 Bronze
- 400psig CWP, Non-Shock
- Blowout- Proof Stem
- Adjustable Stem Packing
- Vacuum Service to 29 in. Hg



Part #	Mfg #	Size	Price
369-6200	70-603-01	1/2"	63.42
369-6202	70-604-01	3/4"	87.52
369-6204	70-605-01	1"	115.91
369-6206	70-606-01	1-1/4"	183.23
369-6208	70-607-01	1-1/2"	213.90
369-6210	70-608-01	2"	307.90

77FLF Series Full Port Threaded Brass Ball Valve

- Heavy Pattern Forged Design
- Rating: 600CWP (1/4" - 2")
- Steam Rating: 150 psi SWP
- NSF/ASNI 372 LEAD FREE



Part #	Mfg #	Size	Price
369-5996	77FLF-101-01	1/4"	27.66
369-5998	77FLF-102-01	3/8"	27.66
369-6000	77FLF-103-01	1/2"	31.01
369-6002	77FLF-104-01	3/4"	42.42
369-6004	77FLF-105-01	1"	62.04
369-6006	77FLF-106-01	1-1/4"	105.27
369-6008	77FLF-107-01	1-1/2"	157.18
369-6010	77FLF-108-01	2"	218.23

77FLF Series Full Port Solder Brass Ball Valve

- Heavy Pattern Forged Design
- Rating: 600CWP (1/4" - 2")
- Steam Rating: 150 psi SWP
- NSF/ASNI 372 LEAD FREE



Part #	Mfg #	Size	Price
369-6012	77FLF-203-01	1/2"	31.63
369-6014	77FLF-204-01	3/4"	42.89
369-6016	77FLF-205-01	1"	62.58
369-6018	77FLF-206-01	1-1/4"	124.59
369-6020	77FLF-207-01	1-1/2"	168.25
369-6022	77FLF-208-01	2"	234.06

77WLF Series Full Port Pro Press Bronze Ball Valve

- Full Port
- Ridgid® "XL" Press Tool Compatible
- Leak Before Press® Technology
- 250 CWP, Non-Shock to 205°F Max.
- MSS SP-110 Ball Valves
- NSF/ANSI 61-8 (2010) Compliant
- NSF/ANSI 372 Lead Free
- Adjustable Stem Packing
- Excellent For Hydronic Heating(90% Glycol Max)
- Compatible with most 77c Series Option
- Made in USA



Part #	Mfg #	Size	Price
369-6100	77WLF-103-01	1/2"	71.12
369-6101	77WLF-104-01	3/4"	95.99
369-6102	77WLF-105-01	1"	122.37
369-6103	77WLF-106-01	1-1/4"	199.10
369-6104	77WLF-107-01	1-1/2"	274.12
369-6105	77WLF-108-01	2"	415.26

MVB (34B) Series Dual Purpose Scald Protection Mixing Valve

- High Flow Rates
- CSA B125.3 Approval
- ASSE 1017 For Hot Water Source Apps
- ASSE 1070 For Multiple Fixture Apps
- Inlet Check Valves
- New flat EPDM Union Washers with 20 Mesh Screen
- Adjustable Temperature Limit Stop
- Supply Pressure to 150 psig
- 1.5GPM Minimum Flow Rate
- Temperature Range 58°F - 120°F
- Recirculation Pump Downstream Is Recommended



Part #	Mfg #	Size	Price
369-1004	34BLF-213-T	1/2"	247.72
369-1006	34BLF-214-T	3/4"	247.72

Valves

MVD (34D) Series Mini-Mixing Valve

- Temperature Range: 85°F - 120°F
- Adjustable Temperature Limit Stop To Prevent The Valve From Being Set Above 120°F
- 3/8" Compression Connection
- Mounting Kit Included
- Chrome Plate Option
- Can Be Used With 3/8" Braided Hose
- Scald Protection



Part #	Mfg #	Size	Price
369-1008	34DLF-302-01	3/8" Single Outlet	152.40
369-1010	34DLF-302-B1	3/8" Double Outlet	166.36



Gate Valves

Economy Brass Gate Valve

- ISO 9002, 200CWP
- ANSI/NSF 61-G



Part #	Mfg #	Description	Price
406-8100	T408NL 1-1/4	1-1/4"	67.28
406-8104	T408NL 1-1/2	1-1/2"	85.58
406-8108	T408NL 2	2"	130.15
406-8112	T408NL 2-1/2	2-1/2"	264.60
406-8116	T408NL 3	3"	350.45
406-8120	T408NL 4	4"	598.37

Boiler Drains

R-670 Series Boiler Drain Valve

- 1/4" Quarter Turn Valve
- Ball Type



Part #	Mfg #	Description	Price
406-7600	107-543NL	1/2"	23.66
406-7602	107-544NL	3/4"	27.79

Commercial Bronze Gate Valves

Bronze Shut-Off Gate Valve (FPT)

- For shut-off service on water, steam, oil or compressed gas
- Pressure rated: 125 psi WSP/200 psi WOG



Part #	Mfg #	Model Connection	Size	Price
406-4224	0700130	104-703NL FPT	1/2"	23.56
406-4232	0700140	104-704NL FPT	3/4"	32.11
406-4240	0700150	104-705NL FPT	1"	50.69

Plug Valves

Nordstrom® Iron Plug Valves



Figure 115 Screwed Gland-Type Iron Plug Valve

- Regular pattern
- Working pressure: 200 psi
- Flanged, wrench-operated

Part #	Mfg #	Description	Price
240-0184	115	2" Flanged	683.44

Figure 142 2-Bolt Cover-Type Iron Plug Valve

- Super Nordstrom®
- Short pattern (gate length)
- Working pressure: 200 psi
- Threaded, wrench-operated

Part #	Mfg #	Size	Price
240-0228	142	1/2" x 4-1/2"	266.97
240-0230	142	3/4" x 4-1/2"	266.97
240-0248	142	1" x 4-1/2"	302.57
240-0256	142	1-1/4" x 5"	318.59
240-0264	142	1-1/2" x 5"	318.59
240-0272	142	2" x 5-7/8"	274.09
240-0280	142	2-1/2" x 7"	450.29
240-0298	142	3" x 7-5/8"	491.23
240-0310	142	4" x 9"	672.76

Figure 214 Screwed Gland-Type Iron Plug Valve

- Short pattern
- Working pressure: 400 psi
- Threaded, wrench-operated

Part #	Mfg #	Size	Price
240-0504	214	1"	512.58

Nordstrom® Steel Plug Valves



240-4504	1033-D	Sticks, 24/Box - 50/Box Case	73.92
----------	--------	------------------------------	-------



Plug Valves

425 Series Plug Valve

- Semi-steel body
- Bronze plug and bearing
- Maximum temperature: 250°F



Part #	Mfg #	Size	Price
236-5275	425.S.RS55	1/2"	213.19
236-5276	425.S.RS55	3/4"	219.37
236-5277	425.S.RS55	1"	228.64
236-5279	425.S.RS55	1-1/2"	367.67

Valves

Plumbing Valves

73-CL Boiler Drain Valve - Classic Pro™ (FPT x Hose)

- 125# WOG to 180°F



Part #	Mfg #	Size	Price
119-0550	73-CL	1/2"	23.29

Stop & Waste Valve Accessory

Part #	Mfg #	Description	Price
119-3320	SWDC	Drain Cap Only	2.43
119-3346	SWWH	Wheel Handles for 1/2 & 3/4	3.78

578-17 Angle Stop & Waste Water Meter Valve (Flr x FPT)



Part #	Mfg #	Size	Price
119-2860	N96050A	1" x 3/4"	87.12
119-2828	578-17	3/4" X 3/4"	88.00
119-2826	578-17	3/4" X 1/2"	88.00

QT63X 1/4-Turn Angle Sillcock (FPT x Hose)



Part #	Mfg #	Size	Price
119-0340	QT63X	1/2"	17.66
119-0358	QT63X	3/4"	20.65

Commercial/Industrial Butterfly Valves

Domestic Wafer Body Butterfly Valves Fig WD2000 Ductile Iron

- Bubble-tight shutoff at 200 ps i
- 225°F Continuous & 250°F Intermittent service
- EPDM Molded-in seat liner
- Lead-free
- Aluminum bronze disc
- Stainless steel stem with copper bushings



Part #	Size	Operator	Price
119-4952	2-1/2"	Lever Lock	273.96
119-4960	3"	Lever Lock	290.64
119-4986	4"	Lever Lock	351.22
119-5000	6"	Lever Lock	590.05

Domestic Lug Body Butterfly Valves Fig LD2000 200# Ductile Iron

- For use in commercial and light industrial
- Bi-directional dead-end service
- Valve pressure rating: 200 psi
- Raised face flange
- EPDM Molded-in seat liner
- Aluminum bronze disc
- Stainless steel stem with copper bushings

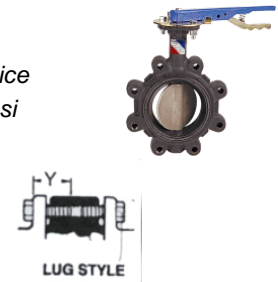

Part #	Size	Operator	Price
119-4954	2-1/2"	Lever Lock	306.44
119-4962	3"	Lever Lock	338.93
119-4988	4"	Lever Lock	411.81
119-5005	6"	Lever Lock	674.35

Lug Valve Size	Bolt Size for 125# CI Flange	Bolt Size for 150# Steel Flange	Total Qty Cap Screws/Bolts
2-1/2"	5/8"-11 x 1-1/2"	5/8"-11 x 1-3/4"	8/4
3"	5/8"-11 x 1-1/2"	5/8"-11 x 1-3/4"	8/4
4"	5/8"-11 x 1-3/4"	5/8"-11 x 1-3/4"	16/8
6"	3/4"-10 x 2"	3/4"-10 x 2"	16/8

Butterfly Valves

Cap Screw Sets

Cap Screw Sets for Butterfly Valves

Part #	Size	Price
074-0610	5/8"-11 x 1-1/2" Set of 8	6.68
074-0612	5/8"-11 x 1-3/4" Set of 8	9.61
074-0614	3/4"-10 x 2" Set of 16	18.65
074-0616	3/4"-10 x 2-1/4" Set of 16	22.75

Bronze Gate Valves

T-113-LF 125# Bronze Gate Valve (FPT)

- Screw-in bonnet
- Non-rising stem
- Solid wedge
- Non-shock cold working pressure: 200 psi



Part #	Mfg #	Size	Price
119-1124	T-113-LF	1/2"	95.98
119-1132	T-113-LF	3/4"	114.06
119-1140	T-113-LF	1"	144.01
119-1158	T-113-LF	1-1/4"	219.52
119-1166	T-113-LF	1-1/2"	252.88
119-1174	T-113-LF	2"	305.57

S-113-LF 125# Bronze Gate Valves (Swt)

- Screw-in bonnet
- Non-rising stem
- Solid wedge
- Non-shock cold working pressure: 200 psi



Part #	Mfg #	Size	Price
119-1010	S-113-LF	3/4"	103.26
119-1028	S-113-LF	1"	148.40
119-1044	S-113-LF	1-1/2"	252.88
119-1052	S-113-LF	2"	357.37

T-134 150# Bronze Gate Valves (FPT)

- Block pattern
- Union bonnet
- Rising stem
- Solid wedge
- Non-shock cold working pressure: 300 psi
- 150 psi steam
- Leaded Valve



Part #	Mfg #	Size	Price
119-1738	T-134	1/4"	131.27
119-1754	T-134	1/2"	129.43
119-1762	T-134	3/4"	144.88
119-1770	T-134	1"	181.76
119-1788	T-134	1-1/4"	280.10
119-1796	T-134	1-1/2"	360.88
119-1800	T-134	2"	418.83

Bronze Globe Valves

T-235-Y 150# Bronze Globe Valves (FPT)

- Union bonnet
- Integral seat
- Renewable PTFE seat and disc
- Non-shock cold working pressure: 300 psi
- 150 psi steam



Part #	Mfg #	Size	Price
119-2378	T-235-Y	1/2"	165.96

Bronze Check Valves

T-413-Y-LF 125# Bronze Check Valve (FPT)

- Silicon Performance Bronze® Alloy
- Horizontal swing
- Regrinding type
- Y-Pattern
- Renewable seat and disc
- Non-shock cold working pressure: 200 psi



Part #	Mfg #	Size	Price
119-2692	T-413-Y-LF	1/4"	116.79
119-2706	T-413-Y-LF	3/8"	116.79
119-2714	T-413-Y-LF	1/2"	129.52
119-2722	T-413-Y-LF	3/4"	151.03
119-2730	T-413-Y-LF	1"	208.10
119-2748	T-413-Y-LF	1-1/4"	295.03
119-2756	T-413-Y-LF	1-1/2"	342.44

INDEPENDENT WHOLESALE DISTRIBUTOR

Valves

Bronze Check Valves (Continued)

T-413-Y-LF 125# Bronze Check Valve (FPT)

Part #	Mfg #	Size	Price
119-2764	T-413-Y-LF	2"	502.25
119-2780	T-413-Y-LF	2-1/2"	954.44
119-2798	T-413-Y-LF	3"	1413.66

S-413-Y-LF 125# Bronze Check Valve (Swt)

- Silicon Performance Bronze® Alloy
- Horizontal swing
- Regrinding type
- Y-Pattern
- Renewable PTFE seat disc
- Non-shock cold working pressure: 200 psi



Part #	Mfg #	Size	Price
119-2618	S-413-Y-LF	1/2"	134.96
119-2626	S-413-Y-LF	3/4"	182.64
119-2634	S-413-Y-LF	1"	271.32
119-2642	S-413-Y-LF	1-1/4"	378.44
119-2650	S-413-Y-LF	1-1/2"	443.42
119-2668	S-413-Y-LF	2"	649.76



Bronze Check Valve (FPT)

- Horizontal swing
- Regrinding type
- Y-Pattern
- Renewable steam seat and disc
- Non-shock cold working pressure: 200 psi



Part #	Mfg #	Size	Price
406-3626	105-103NL	CV 1/2"	30.11
406-3634	105-104NL	CV 3/4"	36.06
406-3642	105-105NL	CV 1"	48.45
406-3650	105-106NL	CV 1 1/4"	79.92
406-3668	105-107NL	CV 1 1/2"	108.84
406-3676	105-108NL	CV 2"	163.87

CV Bronze Swing Check Valve (Swt)

- Used to prevent reverse fluid flow
- Pressure rated: 125 psi WSP/
200 psi WOG



Part #	Mfg #	Size	Price
406-3748	105-203NL	CV 1/2"	30.11
406-3756	105-204NL	CVS 3/4"	36.06
406-3764	105-205NL	CV 1"	48.45
406-3772	105-206NL	CV 1-1/4"	79.92
406-3780	105-207NL	CV 1-1/2"	108.84
406-3798	105-208NL	CV 2"	163.87

Lead-Free* Check Valves

- Designed for use in potable water applications
- Conforms to Section 116875 of the California Health and Safety Code and the Vermont Act 193

* Lead-Free refers to the wetted surface of pipe, fittings and fixtures in potable water systems that have a weighted average lead content <=0.25%

In-Line Bronze Threaded Spring Check Valves

- No Lead
- 250 CWP, ISO 9002
- Max temp 200°F @ 25 psi
- ANSI/NSF 372 (T/S-455NL)



Part #	Mfg #	Size	Price
406-3616	0555174	3/8"	131.71
406-3624	105-443NL	1/2"	49.01
406-3630	105-444NL	3/4"	63.79
406-3638	105-445NL	1"	88.75
406-3646	105-446NL	1-1/4"	109.34
406-3664	105-447NL	1-1/2"	152.79
406-3672	105-448NL	2"	225.27

Valves

In-Line Bronze Sweat Spring Check Valves

- No Lead
- 250 CWP, ISO 9002
- Max temp 200°F @ 25 psi
- ANSI/NSF 372 (T/S-455NL)



Part #	Mfg #	Size	Price
406-7700	105-463NL	1/2"	49.01
406-7702	105-464NL	3/4"	63.79
406-7704	105-465NL	1"	88.75
406-7706	105-466NL	1-1/4"	109.34
406-7708	105-467NL	1-1/2"	152.79
406-7710	105-468NL	2"	225.27



F-619 125# Cast Iron Flanged Gate Valve (Flange)

- Bolted bonnet
- Non-rising stem
- Solid wedge
- Bronze mounted
- Non-shock cold working pressure: 200 psi/13.8 bar



Part #	Mfg #	Size	Price
119-4200	F-619	2"	856.10
119-4218	F-619	2-1/2"	885.08
119-4226	F-619	3"	892.98
119-4234	F-619	4"	1297.76
119-4250	F-619	6"	2161.76
119-4268	F-619	8"	3700.11

S-480-Y-LF 125# Lead-Free Ring Check Valve (Swt)

- Inline lift type
- TFE Seat and resilient steam discs
- Spring actuated
- Non-shock cold working pressure: 250 psi



Part #	Mfg #	Size	Price
119-6258	S-480-Y-LF	1/2"	63.84

Iron Body Gate Valves

F-617-O 125# Cast Iron Flanged Gate Valve (Flange)

- Bolted bonnet
- Outside screw and yoke
- Solid wedge
- Iron body bronze mounted (IBBM)
- Non-shock cold working pressure: 200 psi



Part #	Mfg #	Size	Price
119-4040	F-617-O	2-1/2"	800.79
119-4058	F-617-O	3"	879.81
119-4066	F-617-O	4"	1281.08
119-4068	F-617-O	5"	2109.96
119-4082	F-617-O	6"	2109.96

Iron Body Check Valves

F-918-B 125# Cast Iron Check Valve (Flange)

- Bolted bonnet
- Horizontal swing
- Renewable seat and disc
- IBBM
- Non-shock cold working pressure: 200 psi/13.8 bar



Part #	Mfg #	Size	Price
119-4364	F-918-B	2-1/2"	620.79
119-4372	F-918-B	3"	664.69
119-4380	F-918-B	4"	1040.49
119-4402	F-918-B	6"	1777.18
119-4410	F-918-B	8"	3344.50

T-918-B #125 Cast Iron Check Valve (FPT)

- Bolted bonnet
- Horizontal swing
- Renewable seat and disc
- Non-shock cold working pressure: 200 psi



Part #	Mfg #	Size	Price
119-4330	T-918-B	4"	857.96

Valves

Bronze Ball Valves

T-585-70 2-Piece Full Port Bronze Ball Valve (FNPT)

- Fire protection valve
- Lever handle
- Blowout-proof stem
- Chrome-plated ball
- RTFE Seats
- Bar non-shock cold working pressure: 600 psi/41.4
- Leaded Valve
- Steam Rating = 150SWP



Part #	Mfg #	Size	Price
119-2908	T-585-70	1/4"	28.78
119-2910	T-585-70	1/2"	28.78
119-2911	T-585-70	3/4"	47.26
119-2912	T-585-70	1"	60.74
119-2913	T-585-70	1-1/4"	139.80
119-2914	T-585-70	1-1/2"	184.76
119-2915	T-585-70	2"	301.66

S-585-70 2-Piece Full Port Bronze Ball Valve (SWT)

- Fire protection valve
- Lever handle
- Blowout-proof stem
- Chrome-plated ball
- RTFE Seats
- Bar non-shock cold working pressure: 600 psi/41.4
- Leaded Valve
- Steam Rating = 150SWP



Part #	Mfg #	Size	Price
604-0202	S-585-70	1/2"	28.78
604-0204	S-585-70	3/4"	47.26
604-0206	S-585-70	1"	64.69
604-0208	S-585-70	1-1/4"	137.00

Lead-Free* Ball Valves

- Designed for use in potable water applications
 - Conforms to Section 116875 of the California Health and Safety Code and the Vermont Act 193
- * Lead-Free refers to the wetted surface of pipe, fittings and fixtures in potable water systems that have a weighted average lead content <=0.25%

T-585-80-LF Full Port 2-Piece Bronze Threaded Ball Valve

- Lever handle
- Blowout-proof stem
- Pressure rating: 600 psi cwp
- Maximum temperature: 300°F
- Reinforced PTFE seat ring
- Silicon Performance Bronze™ body, ball and stem
- Threaded end connections
- Double oval in body casting, white handle and blue hang tag



Part #	Mfg #	Size	Price
119-6677	T-585-80-LF	3/4"	56.49
119-6679	T-585-80-LF	1-1/4"	137.00
119-6681	T-585-80-LF	2"	273.99

S-585-80-LF Full Port 2-Piece Bronze Solder Ball Valve

- Lever Handle
- Blowout-proof stem
- Pressure rating: 600 psi cwp
- Maximum temperature: 300°F
- Reinforced PTFE seat ring
- Silicon Performance Bronze™ body, ball and stem
- Solder end connections
- Double oval in body casting, white handle and blue hang tag



Part #	Mfg #	Size	Price
119-6662	S585-80-LF	1/2"	30.45
119-6663	S585-80-LF	3/4"	50.43
119-6664	NJ830KA	1"	64.69
119-6665	NJ831XB	1-1/4"	137.00
119-6666	S585-80-LF	1-1/2"	192.17
119-6667	NJ831XD	2"	273.99

Valves

LEGEND

T-FP-600A-LF 2-Piece Full Port Brass Ball Valve - Lead-Free (FNPT)



Part #	Mfg #	Size	Price
119-6762	101-300NL	1/8"	23.73



T-FP-600A-LF 2-Piece Full Port Brass Ball Valve - Lead-Free (FNPT)

- Lever handle
- Blowout-proof stem
- PTFE Seats
- 1/4" - 2" Non-shock cold working pressure: 600 psi
- 2-1/2" - 4" Non-shock cold working pressure: 400 psi



Part #	Mfg #	Size	Price
119-6752	T-FP-600A-LF	1/4"	33.01
119-6753	T-FP-600A-LF	3/8"	33.01
119-6754	T-FP-600A-LF	1/2"	24.45
119-6755	T-FP-600A-LF	3/4"	31.33
119-6756	T-FP-600A-LF	1"	49.43
119-6757	T-FP-600A-LF	1-1/4"	79.19
119-6758	T-FP-600A-LF	1-1/2"	125.03
119-6759	T-FP-600A-LF	2"	180.97
119-6760	T-FP-600A-LF	2-1/2"	456.97
119-6761	T-FP-600A-LF	3"	618.64
119-2970	T-FP-600A-LF	4"	884.20

S-FP-600A-LF 2-Piece Full Port Brass Ball Valve - Lead-Free (Copper)

- Lever handle
- Blowout-proof stem
- PTFE Seats
- Non-shock cold working pressure:
 - 1/4" - 2": 600 psi
 - 2-1/2" - 4": 400 psi



Part #	Mfg #	Size	Price
119-6744	S-FP-600A-LF	1/2"	22.21
119-6745	S-FP-600A-LF	3/4"	30.94
119-6746	S-FP-600A-LF	1"	45.34
119-6747	S-FP-600A-LF	1-1/4"	71.90
119-6748	S-FP-600A-LF	1-1/2"	137.17

Lead-Free* Ball Valves (Continued)

S-FP-600A-LF 2-Piece Full Port Brass Ball Valve - Lead-Free (Copper)

Part #	Mfg #	Size	Price
119-6749	S-FP-600A-LF	2"	186.21
119-6750	S-FP-600A-LF	2-1/2"	451.58
119-6751	S-FP-600A-LF	3"	600.31

PVC Valves

PVC Gate Valves

PVC Threaded Ends Gate Valves - Buna-N



Part #	Mfg #	Size	Price
168-0030	2011-007	3/4"	59.20
168-0064	2011-010	1"	70.15
168-0128	2011-020	2"	158.95

PVC Ball Valves

PVC Gray Compact Ball Valve (Threaded) Viton®

- Pressure rating @ 73° F for 1/2" - 2": 235 psi
- Pressure rating @ 73° F for 3" - 6" and flanged: 150 psi
- Maximum service temperature: 140° F
- Rated for vacuum service
- Assembled with silicone-free, water soluble lubricants
- Standard 6" valves uses lever-style handle
- NSF® certified for potable water use



Part #	Mfg #	Size	O-Ring	Price
168-1806	2131-005	1/2"	Viton	50.18
168-1814	2131-007	3/4"	Viton	62.29
168-1822	2131-010	1"	Viton	74.50
168-1830	2131-012	1-1/4"	Viton	132.31
168-1848	2131-015	1-1/2"	Viton	153.98
168-1856	2131-020	2"	Viton	178.46

PVC White Utility Ball Valve (Threaded)

Part #	Mfg #	Size	O-Ring	Price
168-2400	2621-005	1/2"	EPDM	9.47
168-2401	2621-007	3/4"	EPDM	10.98
168-2402	2621-010	1"	EPDM	15.58
168-2403	2621-012	1-1/4"	EPDM	18.87
168-2404	2621-015	1-1/2"	EPDM	32.36
168-2405	2621-020	2"	EPDM	40.18

PVC White Utility Ball Valve (Slip Socket)

Part #	Mfg #	Size	O-Ring	Price
168-2420	2622-005	1/2"	EPDM	9.47
168-2421	2622-007	3/4"	EPDM	10.98
168-2422	2622-010	1"	EPDM	15.58
168-2423	2622-012	1-1/4"	EPDM	18.87
168-2424	2622-015	1-1/2"	EPDM	32.36
168-2425	2622-020	2"	EPDM	40.18

Sch 80 PVC Butterfly Valves

- Ideal for flow control or throttling
- Off-set disc lifts quickly from seat to reduce wear and reduce operating torque
- Patented limited contact seat design provides free travel - eliminates seat creep, extrusion and wear
- Field replaceable seat without full valve disassembly
- Interlocking body and seat
- Fully isolated solid type 316L stainless steel stem
- Pressure rated to 150 psi @ 73°F including dead-end service
- ANSI/ASME B16.5 Class 150 bolt pattern

Sch 80 PVC Butterfly Valve Lever Handle

- Accepts field-installable lug inserts set option
- Reversible high impact polypropylene lever handle with 7-position stops and built-in lockout (not available on 10" and larger valves)



Part #	Mfg #	Size	O-Ring	Price
168-6624	721311-030	3"	Buna-N	597.36
168-6626	721311-040	4"	Buna-N	691.28
168-6628	721311-060	6"	Buna-N	1024.08

True Union Ball Valves

PVC True Union Threaded & Socket Ball Valve (Regular Style) - Viton®

- 1/2 - 2", 235 psi at 73°F



Part #	Mfg #	Size	Price
168-1864	2339-005	1/2"	81.96



PVC Valves

True Union Ball Valves (Continued)

PVC True Union Threaded & Socket Ball Valve (Regular Style) - Viton®

Part #	Mfg #	Size	Price
168-1870	2339-007	3/4"	96.98
168-1880	1839-010	1"	115.65
168-1898	2339-012	1-1/4"	183.34
168-1902	2339-015	1-1/2"	192.07
168-1904	2339-020	2"	251.40

PVC True Union Threaded Ball Valve (Regular Style) - Viton®

- 2-1/2" - 6", 150 psi at 73°F

Part #	Mfg #	Size	Price
168-2344	2331-030	3"	949.07
168-2346	2331-040	4"	1603.46

PVC True Union Thrd & Sckt Ball Check Valve (Regular Style) - Viton®

- 1/2" - 4", 235 psi at 73°F



Part #	Mfg #	Size	Price
168-2100	2239-005	1/2"	139.04
168-2102	2239-007	3/4"	155.32
168-2104	2239-010	1"	195.03
168-2106	2239-012	1-1/4"	286.75
168-2108	2239-015	1-1/2"	325.69
168-2110	2239-020	2"	445.51

Pump & Well Accessories

Pressure Gauges

D80 Series Liquid-Filled Pressure Gauge

- Standard glycerine fill
- Case: stainless steel, stem-mounted flangeless
- Crimped ring, Acrylic window
- Wetted parts: bronze tube, brass socket
- Dial face: aluminum, white background with black graduations and markings
- ±1.6% Full scale accuracy, Maximum temperature: 150°F
- Plain, black finished pointer, Brass movement



Part #	Mfg #	Dial Size	Pressure Range	Connection Size	Connection Location	Price
388-2940	D82LFB2502LA110	2-1/2"	0 - 100 psi	1/4" NPT	Lower	37.79
388-2943	D82LFB2502LA140	2-1/2"	0 - 300 psi	1/4" NPT	Lower	37.79
388-2946	D82LFB2502LA180	2-1/2"	0 - 1,000 psi	1/4" NPT	Lower	49.41

600CB Contractor Gauge

- Case: cast aluminum, black finish, stem-mounted flangeless
- Clear glass window
- Adjustable black finished pointer
- Dial face: aluminum, white background with black graduations and markings
- 1/4" NPT Lower connection only
- ±1.0% Full scale accuracy



Part #	Mfg #	Dial Size	Pressure Range	Connection Size	Connection Location	Price
388-3300	600CB4502LA110	4-1/2"	0 - 100 psi	1/4" NPT	Lower	70.48
388-3303	600CB4502LA130	4-1/2"	0 - 200 psi	1/4" NPT	Lower	70.48
388-3306	600CB4502LA160	4-1/2"	0 - 600 psi	1/4" NPT	Lower	70.48

800B Dry Utility Gauge

- Wetted parts: bronze tube, brass socket
- Brass movement
- Case: drawn steel, black finished, stem-mounted flangeless
- Acrylic window
- Plain, black finished pointer
- Dial face: aluminum, white background with black graduations and markings
- ±1.6% Full scale accuracy
- Maximum temperature: 180°F



Part #	Mfg #	Dial Size	Range	Connection Size	Connection Location	Price
388-3410	800B2001BA110	2"	0 - 100 psi	1/8" NPT	Back	16.35
388-3414	800B2001LA110	2"	0 - 100 psi	1/8" NPT	Lower	13.49
388-3478	800B2002LA100	2"	0 - 60 psi	1/4" NPT	Lower	16.35
388-3450	800B2002BA110	2"	0 - 100 psi	1/4" NPT	Back	16.35
388-3480	800B2002LA110	2"	0 - 100 psi	1/4" NPT	Lower	16.35
388-3484	800B2002LA140	2"	0 - 300 psi	1/4" NPT	Lower	16.35
388-3530	800B2502LA090	2-1/2"	0 - 30 psi	1/4" NPT	Lower	19.62
388-3533	800B2502LA100	2-1/2"	0 - 60 psi	1/4" NPT	Lower	19.62

INDEPENDENT WHOLESALE DISTRIBUTOR

Prices and Specifications Subject to Change.

Page 7 - 19

Pump & Well Accessories

Pressure Gauges (Continued) 800B Dry Utility Gauge

Part #	Mfg #	Dial Size	Range	Connection Size	Connection Location	Price
388-3536	800B2502LA110	2-1/2"	0 - 100 psi	1/4" NPT	Lower	19.62
388-3540	800B2502LA130	2-1/2"	0 - 200 psi	1/4" NPT	Lower	19.62
388-3700	800B4002LA090	4"	0 - 30 psi	1/4" NPT	Lower	35.24
388-3703	800B4002LA100	4"	0 - 60 psi	1/4" NPT	Lower	35.24
388-3706	800B4002LA110	4"	0 - 100 psi	1/4" NPT	Lower	35.24
388-3710	800B4002LA130	4"	0 - 200 psi	1/4" NPT	Lower	35.24
388-3713	800B4002LA140	4"	0 - 300 psi	1/4" NPT	Lower	35.24
388-3716	800B4002LA150	4"	0 - 400 psi	1/4" NPT	Lower	35.24

Vacuum Gauge

- Wetted parts: bronze tube, brass socket
- Brass movement
- Case: drawn steel, black finished, stem-mounted flangeless
- Acrylic window
- Plain, black finished pointer
- Dial face: aluminum, white background with black graduations and markings
- ±1.6% Full scale accuracy
- Maximum temperature: 180°F



Part #	Mfg #	Dial Size	Range	Connection Size	Connection Location	Price
388-3470	800B2002LA010	2"	30" Hg - 0 psi	1/4" NPT	Lower	16.35
388-3474	800B2002LA060	2"	30" Hg - 150 psi	1/4" NPT	Lower	16.35

Industrial Thermometers

Adjustable Angle Industrial Thermometer

- Universally adjustable, liquid-in-glass thermometer
- Fill type: spirit, blue colored, organic
- Case: cast aluminum, blue epoxy finish
- Standard connection: 1-1/4" 18 UNEF-2A coupling nut
- Reversible mounting flange with 3-bolt holes
- Acrylic window
- Magnifying lens tube front
- Aluminum, white background tube scale with black graduations and markings
- ABS Top plate
- ±1 Scale division accuracy



BX9

Part #	Mfg #	Scale Size	Temperature Range	Price
388-2910	AX9140307	7"	30° - 240°F	91.91
388-2920	BX9140303	9"	30° - 130°F	91.91
388-2924	BX9140307	9"	30° - 240°F	91.91

INDEPENDENT WHOLESALE DISTRIBUTOR

Test Equipment



Hot Water/Refrigerant Line Thermometers

- Straight or angle pattern
- Steel or brass well
- 1/2" NPT; 1" Stem

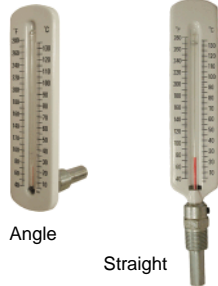

Part #	Mfg #	Size	Price
442-3625	J40501	Straight Pattern, Brass Well	48.61
442-3627	J40503	Angle Pattern, Brass Well	50.72

Pocket Test Thermometers

- 2% Accuracy for hot and cold
- Pocket clip on sheath; 5" stem

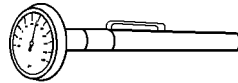

Part #	Mfg #	Size	Price
442-0690	J40700	Cold Thermometer (-40° to 160°F)	16.39



Digital Solar Thermometer



Part #	Mfg #	Size	Price
388-2936	9140305	Digital Solar Thermometer	102.53

Bimetal Thermometers

Tridicator

- For use with hot water boilers
- Psi and kPa water pressure measurement
- Fahrenheit and Celsius measurements
- 3% Full scale temperature accuracy
- 3-2-3% Grade B pressure accuracy
- Maximum operating pressure: 2/3 of full scale range
- Window: Acrylic on 2-1/2", glass on 3"
- Pressure range: 0 - 75 psi
- Temperature range: 30° - 240°F



Part #	Mfg#	Dial Size	Conn Size	Conn Location	Price
388-3000	PTC14401	3-1/2"	1/2" NPT	Lower	43.30

Thermowells

Industrial Thermowell

- For use with industrial thermometers
- Prevents damage to thermometer in corrosive or pressure applications
- Stem length: 3-1/2"
- Lead-free brass well



Part #	Mfg #	Size	Price
388-3100	3-4F2PBF	3/4" NPT	29.79

Pressure Gauge Accessories

872 Pressure Snubber

- Brass body and insert
- Maximum pressure: 1,000 psi
- Installed to prevent wear on the movement and reduce shock to the gauge
- For use with water, steam, gasoline, and light oils



Part #	Mfg #	Size	Price
388-3200	872-2	1/4" NPT	14.90

Test Equipment

Ball Valves Brass Ball Valves



Part #	Mfg #	Size	Price
388-0940	866	1/4"	13.20



Temperature & Pressure Gauges Bottom Mount & Probe Gauge



Part #	Mfg #	Size	Price
388-2106	800-664	1/4" mnpt Bottom Mount	39.87
388-2114	800-684	1/2" mnpt Bottom Mount	42.61

Rear Mount & Probe Gauge



Part #	Mfg #	Size	Price
388-2100	800-662	1/4" mnpt Rear Mount	39.87
388-2110	800-683	1/2" mnpt Rear Mount	42.61



Water Test Gauge W/Register Pointer



Part #	Mfg #	Size	Price
388-0924	PWT122196-	0-300psi Water Test Gauge MAX	28.18

Test Plugs Brass Test Plug



Part #	Mfg #	Size	Price
388-0900	D3743PBF	1/4" NPT Brass Test Plug	17.09
388-0906	D3744PBF	1/2" NPT Brass Test Plug	16.79

Extension For Test Plug



Part #	Mfg #	Size	Price
388-0909	D3749	1/4" NPT Extension	11.40

Impluse Dampener



Part #	Mfg #	Size	Price
388-0916	870-1 PBF	1/4" NPT Impluse Dampener	129.51

Pressure Regulators

Water Pressure Regulators

5M3 Pressure Reducing Valve

- Provides accurate water pressure control for residential, commercial and industrial
- Lead-free cast copper silicon alloy body construction
- Integral stainless steel strainer
- High temperature resistant diaphragm
- Renewable stainless steel seat
- Serviceable in-line
- Temperature range: 33° - 160°F
- Maximum working pressure: 300 psi
- Adjustable reduced pressure range: 25 - 75 psi
- Standard reduced pressure setting: 50 psi
- Suffix options:
 - Z3 = Sealed spring cage, corrosion-resistant adjusting cage screws for waterworks pit installations
- Meets requirements of ASSE Standard 1003; (ANSI A112.26.2); CSA
- Standard B356; Southern Standard Plumbing Code and listed by IAPMO
- cCSAus Certified, NSF certified



Part #	Mfg #	Model	Size	Option	Price
405-0190	0049806	5M3Z6	3/4"	Z6	406.84

ASME Hot Water Boiler Relief Valves

174A Boiler Pressure Relief Valve (FPT)

- For hot water heating and supply boilers
- Pressure protection only
- Pressure range: 50 - 150 psi
- Bronze body
- ASME Section IV



174A



LF174A

Part #	Mfg #	Model	Size	PSI	Price
405-3308	0274934	174A	1"	30	368.76

T&P Safety Relief Valves

40, 240 ASME Automatic Reseating T&P Valve (MPT)

- For hot water supply tanks and heaters
- Non-mechanical seat-to-disc alignment
- Tamper-resistant bonnet screws
- Suffix options:
 - XL = Test lever and extension thermostat
 - X = Long thermostat
- ASME Section IV



Part #	Mfg #	Model	Size	PSI	Price
405-3614	0315130	N240X6	1"	150	1558.21

Pressure Regulators

Valves

Vacuum Breakers

Repair Kit for 800M



Part #	Mfg #	Model	Size	Price
405-5820	0886031	RK800M2RT	1/2" - 1"	28.04
405-8075	0887700	RK800M4B	1/2" - 3/4"	56.08
405-5840	0887701	RK800M4B	1"	56.81
405-8090	0887715	RK800M4FRV	1"	58.65

8, NF8 Hose Connection Atmospheric Vacuum Breaker (FHT x MHT)

- Health hazard, back siphonage protection, non-continuous supply
- Brass bodies
- For attaching to sill cocks and other hose connections
- 3/4" Hose thread female inlet x 3/4" hose thread male outlet connection
- NF8 Especially made for wall and hydrants

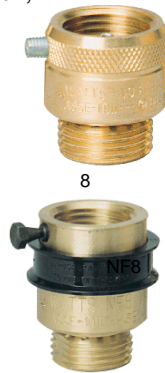

Part #	Mfg #	Model	Size	Finish	Price
405-0416	0061982	8	3/4"	RB	25.18
405-0562	0061854	NF8	3/4"	RB	42.80

Brass Ball Valves

GBV Ball Valve with Tee Handle (FPT)

- Brass 2-piece body construction
- Temperature range: 32° - 125°F
- CSA Certified™
- UL Listed



Part #	Mfg #	Model	Size	Price
406-4149	0545001	GBV	3/8"	7.97
406-4150	0545003	GBV	1/2"	11.58
406-4152	0545005	GBV	3/4"	17.67
406-4153	0545007	GBV	1"	32.92

INDEPENDENT WHOLESALE DISTRIBUTOR

Pressure Regulators

Commercial Bronze Check Valves

CV Bronze Swing Check Valve (FPT)

- Used to prevent reverse fluid flow
- Pressure rated: 125 psi WSP/
200 psi WOG



Part #	Mfg #	Model	Size	Price
406-3626	0700330	CV	1/2"	30.11
406-3634	0555242	CV	3/4"	36.06
406-3642	0555243	CV	1"	48.45
406-3650	0555244	CV	1 1/4"	79.92
406-3668	0555245	CV	1 1/2"	108.84
406-3676	105-108NL	CV	2"	163.87

CV Bronze Swing Check Valve (Swt)

- Used to prevent reverse fluid flow
- Pressure rated: 125 psi WSP/
200 psi WOG



Part #	Mfg #	Model	Size	Price
406-3748	105-203NL	CV	1/2"	30.11
406-3756	105-204NL	CVS	3/4"	36.06
406-3764	105-205NL	CV	1"	48.45
406-3772	105-206NL	CV	1-1/4"	79.92
406-3780	105-207NL	CV	1-1/2"	108.84
406-3798	105-208NL	CV	2"	163.87

Test Plugs

TPE Test Plug

- Temperature and pressure probe inserts into the test plug for test readings
- Economical means of balancing heating and air conditioning systems
- Pressure gauge adapter has 0.076" diameter probe of stainless steel with brass union nut
- Temperature range: -40° to 275°F



Part #	Mfg #	Model	Type/Color	Size	Price
405-8504	0008502	TPE	EPDM/White	1/2"	44.27

321 SS Probe Gauge Adapter

Part #	Mfg #	Model	Size	Price
405-8520	0008514	TP-GA1	1/4"	231.66

Pressure Regulators

2-M2 Washing Machine Water Shut-Off Valves

Dual Straight Adapter for 1/2" MPT or 1/2" Swt

- Manually eliminates water pressure on supply hoses and prevents catastrophic water damage
- Controls hot and cold simultaneously
- Maximum pressure: 150 psi
- Maximum temperature: 180°F
- Bronze body, single lever on-off
- Dual copper adapters
- ISO 9001-2008 Certified
- US Green Building Council Member



Part #	Mfg #	Model	Size	Price
405-0096	0006643	2TM2	1/2"	78.01

Washing Machine Shut-off Valve Repair Kit



Part #	Mfg #	Model	Size	Price
405-0030	111-136	Washing Machine Valve Repair kit		21.75

Boiler Drains

BD Brass Boiler Drain Shut-Off

- 3/4" Hose thread connection on outlet
- Brass body construction
- Cast iron hand wheel
- Maximum pressure: 200 psi
- Maximum temperature: 180°F



Part #	Mfg #	Model	Size	Pattern	Price
406-3482	0820901	BD1C	1/2" Dual Conn	Angle	16.76
406-3490	0820902	BD2C	3/4" MPT	Angle	18.53

Valves

Stainless Steel Valves

Stainless Steel "K" Series 2-Piece Threaded Ball Valve

- 1,000 WOG
- Type 316 stainless steel
- Blow-out proof stem
- Pressure balance hole in ball slot



Part #	Mfg #	Size	Price
067-9300	KV210FP-04	1/4"	35.07
067-9302	KV210FP-06	3/8"	35.07
067-9304	KV210FP-08	1/2"	38.00
067-9308	KV210FP-12	3/4"	51.59
067-9312	KV210FP-16	1"	71.94
067-9316	KV210FP-20	1-1/4"	115.21
067-9318	KV210FP-24	1-1/2"	148.25
067-9320	KV210FP-32	2"	212.20



Shut-off Valves

Add-A-Valve® Emergency Shut-Off Valve

- Used as an emergency shut-off device for copper tubing
- Allows replacement of defective valve or installation of new valve without water shutdown
- Pressure rating: 220°F @ 250 psi
- May be replaced or installed on potable hot or cold water pipes, water glycol systems, under pressure, on types M, L, and K copper tube
- Includes Loc-Tite® gasket sealant and lead-free sweat ball valve
- Wetted surfaces contain less than .25% lead content
- Bottom cleanout cap serves as line tap

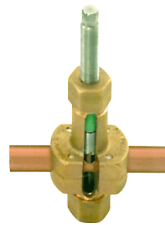

Part #	Mfg #	Size	Price
119-6311	800-104ADD	3/4"	607.94



Domestic Gas Stop Valves

Square Head Gas Stop Valve with Top Check (FPT)

- Bronze
- Maximum pressure rating: 25 psi
- Plug style



Part #	Mfg #	Size	Price
403-0128	10554-000750	3/4"	94.79

Lever Handle Gas Stop with Top Check

- Bronze
- Maximum pressure rating: 25 psi
- Plug style



Part #	Mfg #	Size	Price
403-0442	10558-000750	3/4"	103.90



Brass Drain Shut-Off Cocks

External Brass Male Pipe Drain Cock (MPT)



Part #	Mfg #	Size	Price
040-4010	DC604-2	1/8"	4.85
040-4012	DC604-4	1/4"	4.36
040-4014	DC604-6	3/8"	12.03

Valves

Brass Male Pipe Drain Cock (MPT)



Part #	Mfg #	Size	Price
340-3580	V601-2	1/8"	20.41
340-3582	V601-4	1/4"	22.15

Brass Straight Needle Valve (Comp)



Part #	Mfg #	Size	Price
340-1202	NV105-4	1/4" OD x 1/4" OD	18.05
340-1206	NV105-6	3/8" OD x 3/8" OD	21.96

Brass Female Pipe x Female Pipe Shut-Off Valve (FPT)



Part #	Mfg #	Size	Price
340-0700	FF209-2	1/8" x 1/8"	27.09
340-0702	FF209-4	1/4" x 1/4"	29.03

Brass Male Pipe x Male Pipe Shut-Off Valve (MPT)



Part #	Mfg #	Size	Price
340-3542	V401-4	1/4" x 1/4"	30.81

Brass Shut-Off Valve (FPT x MPT)



Part #	Mfg #	Size	Price
340-3552	V402-4	1/4" FPT x 1/4" MPT	28.03

Brass Needle & Humidifier Valves

Brass Straight Needle Valve (Comp x MPT)

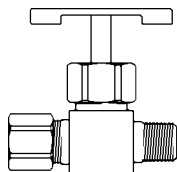

Part #	Mfg #	Size	Price
340-1260	NV106-4-2	1/4" OD x 1/8" MPT	20.15

Solenoid Valves

7000 Series Valve Body

7121 Direct Acting 2-Way Brass Valve

- Normally closed, PCTFE or FKM seals
- Minimum operating pressure: 0 psi



Part #	Mfg #	Pipe Size	Orifice Size	Max Temp	Price
255-8900	7121KBN1NF00	1/8"	1/8"	165°F	101.12
255-8905	7121KBN2NV00	1/4"	1/8"	185°F	89.82

7122 Direct Acting 2-Way Brass Valve

- Normally open, PCTFE seals
- Minimum operating pressure: 0 psi



Part #	Mfg #	Pipe Size	Orifice Size	Max Temp	Price
255-8920	7122KBN1GF00	1/8"	1/16"	165°F	174.27
255-8925	7122KBN1LF00	1/8"	1/32"	165°F	174.27
255-8940	7122KBN2GF00	1/4"	1/16"	165°F	174.27
255-8945	7122KBN2LF00	1/4"	1/32"	165°F	174.27

7221 Direct Lift 2-Way Brass Valve

- Normally closed, NBR seals
- Minimum operating pressure: 0 psi



Part #	Mfg #	Pipe Size	Orifice Size	Max Temp	Price
255-9200	7221GBN4VN00	1/2"	19/32"	185°F	216.99

INDEPENDENT WHOLESALE DISTRIBUTOR

Valves

Solenoid Valves (Continued)

7000 Series Valve Body

7221 Direct Lift 2-Way Brass Valve

Part #	Mfg #	Pipe Size	Orifice Size	Max Temp	Price
255-9204	7221GBN51N00	3/4"	19/32"	185°F	252.34
255-9208	7221GBN64N00	1"	1"	185°F	629.15
255-9250	72218BN3TN00	3/8"	5/8"	185°F	304.99
255-9255	72218BN4UN00	1/2"	5/8"	185°F	244.00
255-9260	72218BN5VN00	3/4"	3/4"	185°F	261.67

7222 Direct Lift 2-Way Brass Valve

- Normally open, FKM seals
- Minimum operating pressure: 0 psi



Part #	Mfg #	Pipe Size	Orifice Size	Max Temp	Price
255-9300	72228BN4UV00	1/2"	5/8"	185°F	452.64
255-9305	72228BN5VV00	3/4"	3/4"	185°F	587.88

7321 Pilot Operated 2-Way Brass Valve

- Normally closed, NBR seals
- Minimum operating pressure: 5 psi



Part #	Mfg #	Pipe Size	Orifice Size	Max Temp	Price
255-9450	73218BN3TN00	3/8"	5/8"	185°F	218.97
255-9455	73218BN4UN00	1/2"	5/8"	185°F	218.97
255-9460	73218BN5VN00	3/4"	3/4"	185°F	243.51
255-9465	73218BN64N00	1"	1-1/16"	185°F	567.63
255-9470	73218BN75N00	1-1/4"	1-1/8"	185°F	846.08
255-9475	73218BN87N00	1-1/2"	1-1/4"	185°F	990.38
255-9400	7321GBN99N00	2"	1-9/16"	185°F	1247.02

7322 Pilot Operated 2-Way Brass Valve

- Normally open, NBR seals
- Minimum operating pressure: 5 psi



Part #	Mfg #	Pipe Size	Orifice Size	Max Temp	Price
255-9500	73228BN4UN00	1/2"	5/8"	185°F	497.07
255-9505	73228BN5VN00	3/4"	3/4"	185°F	527.76
255-9488	73222BN63N00	1"	1"	185°F	774.40
255-9520	73228BN75N00	1-1/4"	1-1/8"	185°F	1069.46
255-9530	73228BN87N00	1-1/2"	1-1/4"	185°F	1461.33
255-9050	7322GBN99N00	2"	1-9/16"	185°F	1450.25

7341 Pilot Operated 4-Way Aluminum Solenoid Operated

- NBR Seals
- Minimum operating pressure: 15 psi
- M0 Suffix = manual override



Part #	Mfg #	Pipe Size	Orifice Size	Max Temp	Price
255-9600	73419AN2NN00	1/4"	1/4"	165°F	364.61
255-9605	73419AN2NNM0	1/4"	1/4"	165°F	424.99

7133 Direct Acting 3-Way Brass Valve

- Multipurpose, FKM seals



Part #	Mfg #	Pipe Size	Orifice Size	Max Temp	Price
255-8975	7133TBN2JV00	1/4"	5/64"	185°F	198.39

Valves

7133 Direct Acting 3-Way Stainless Steel Valve

- Multipurpose, FKM seals



Part #	Mfg #	Pipe Size	Orifice Size	Max Temp	Price
255-8970	7133TVN2GV00	1/4"	1/16"	185°F	281.44

Repair Kit for 7000 Series Brass Valve

Part #	Mfg #	For Use With	Price
255-9860	7KG03	7221GBN4VN00, 51N00	223.65
255-9862	7KG05	7221GBN64N00	536.97
255-9864	7KG10	7321GBN99N00	835.75
255-9866	7KG15	7322GBN99N00	694.81
255-9870	7KK01	7121KBN1NF00, 2NF00	55.06
255-9872	7KK03	7121KBN2NV00	55.06
255-9874	7KK06	7122KBN2LF00	97.71
255-9878	7KT03	7133TBN2JV00	136.82
255-9880	7KT06	7133TVN2GV00	136.79
255-9884	7K214	73222BN63N00	304.97
255-9888	7K802	72218BN3TN00, 4UN00	165.83
255-9890	7K805	72218BN5VN00	175.90
255-9892	7K808	72228BN4UV00	367.17
255-9894	7K810	72228BN5VV00	425.22
255-9896	7K815	73218BN3TN00, 4UN00	131.48
255-9898	7K816	73218BN5VN00	140.94
255-9900	7K817	73218BN64N00, 75N00	295.51
255-9902	7K818	73218BN87N00	577.97
255-9904	7K826	73228BN4UN00	297.30
255-9906	7K827	73228BN5VN00	331.62
255-9908	7K828	73228BN75N00	480.88
255-9910	7K829	73228BN87N00	679.84
255-9912	7K901	73419AN2NN00, 2NNM0	187.74

Skinner™ Coil

- 1/2" NPT Conduit
- 18" Leads



Part #	Mfg #	Watts	Volts	Class	Price
255-7550	C111B2	10W	24VAC	F/Standard	66.91
255-7555	C111B6	10W	120/60	F/Standard	66.91
255-7570	C111C1	10W	12 VDC	F/Standard	66.91
255-7572	C111C2	10W	24 VDC	F/Standard	66.91

Solenoid Valves (Continued)

Skinner™ Coil

Part #	Mfg #	Watts	Volts	Class	Price
255-7600	C111P3	10W	110/50	F/Standard	66.91
255-7620	C111Q3	10W	240VAC	F/Standard	66.91
255-7625	C111Q8	10W	480VAC	F/Standard	66.91
255-7650	C1112K	10W	208VAC	F/Standard	214.87
255-7700	C222P3	10W	120/60	F/Standard	106.89
255-7750	C322B6	22W	120/60	H/Hi Temp	124.71
255-7770	C322P3	22W	120/60	H/Hi Temp	124.71
255-7850	D100P3	10W	120VAC	H/Hi Temp	54.15

Gold Ring™ Steam Valves

Gold Ring™ Brass Steam Valve

- Normally closed, energize to open
- Ethylene propylene or PTFE seals



Part #	Mfg #	Pipe Size	Orif Size	Max Stm PSI	Max Temp	Price
255-8300	06FS3C2340ACF4 C05	3/8"	5/8"	50	300°F	380.82
255-8350	08FS3C2340ACF4 C05	1/2"	5/8"	50	300°F	235.65
255-8370	08FS5C2332ACF4 C05	1/2"	1/2"	50	300°F	308.47
255-8380	08FS5C2432ACH4 C05	1/2"	1/2"	80	320°F	307.44
255-8430	12FS3C2348ACF4 C05	3/4"	3/4"	50	300°F	277.12
255-8460	12FS5C2448ACF4 C05	3/4"	3/4"	80	320°F	370.14
255-8465	12FS5C2448ACH4 C05	3/4"	3/4"	125	353°F	366.62
255-8500	16FS5C2464ACF4 C05	1"	1"	80	320°F	909.66
255-8505	16FS5C2464ACH4 C05	1"	1"	125	353°F	871.25
255-8550	24FS4C2380AAF4 C05	1-1/2"	1-1/2"	50	300°F	881.36

Valves

Gold Ring™ Coil

6 Watts, Class F Gold Ring™ Coil

- 1/2" NPT Conduit
- 18" Leads



Part #	Mfg #	Watts	Voltage	Class	Price
255-7000	AF4C01	6W	24/60	F/Standard	70.34
255-7005	AF4C05	6W	110/50 120/60	F/Standard	70.34
255-7015	AF4C15	6W	240/60 220/50	F/Standard	70.34
255-7060	CF4C01	11W	24/60	F/Standard	90.18
255-7065	CF4C05	11W	110/50 120/60	F/Standard	90.18
255-7075	CF4C15	11W	240/60 220/50	F/Standard	90.18
255-7130	CH4C01	11W	24/60	H/Hi Temp.	176.15
255-7135	CH4C05	11W	110/50 120/60	H/Hi Temp.	176.15
255-7175	CH4C15	11W	240/60 220/50	H/Hi Temp.	176.15

Gold Ring™ Repair Kit

Part #	Mfg #	Description	Price
255-9810	06FS3C2340ACFR	3/8", 5/8" 50PSI Repair Kit	192.39
255-9812	08FS3C2340ACFR	1/2", 5/8" 50PSI Repair Kit	180.79
255-9816	08FS5C2332ACFR	1/2", 1/2" 50PSI Repair Kit	195.28
255-9818	08FS5C2432ACHR	1/2", 1/2" 80PSI Repair Kit	192.94
255-9822	12FS3C2348ACFR	3/4", 3/4" 50PSI Repair Kit	173.25
255-9824	12FS5C2448ACFR	3/4", 3/4" 80PSI Repair Kit	205.72
255-9826	12FS5C2448ACHR	3/4", 3/4" 125PSI Repair Kit	198.16
255-9830	16FS5C2464ACFR	1", 1" 80PSI Repair Kit	353.47
255-9832	16FS5C2464ACHR	1", 1" 125PSI Repair Kit	341.28
255-9836	24FS4C2380AAFR	1-1/2", 1-1/2" 50PSI Repair Kit	329.70

Solenoid Valves Part

Part #	Mfg #	Description	Price
255-8000	ELECD1	Cable Gland Din Plug	20.26
255-8002	ELECD2	1/2" Conduit Din Plug	20.26
255-8020	ELECD3	Din Terminal Box	109.74

Valves & Fittings

Wall Faucets

Model 14 Freezeless Wall Faucet (Swt)

- 3/4" Male hose thread nozzle
- Permanent stainless steel seat will not wire draw
- EPDM Packing to prevent leaking
- Full circle threads on valve body and retainer
- No lead solder
- Standard "O" size seat washer
- Powder-coated, die cast aluminum handle standard
- Adjustable polycarbonate flange
- Maximum pressure: 125 psi
- Maximum temperature: 120°F

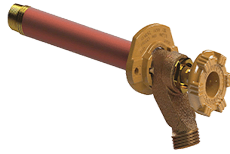

Part #	Mfg #	Thickness	Handle	Price
404-0148	14C-8-MH	8"	Metal	57.76
404-0156	14C-10-MH	10"	Metal	61.10
404-0164	14C-12-MH	12"	Metal	64.43
404-0172	14C-14-MH	14"	Metal	67.77

Model 14 Freezeless Wall Faucet (FPT x MPT)

- 3/4" Male hose thread nozzle
- 1/2" Female connection
- Permanent stainless steel seat will not wire draw
- EPDM Packing to prevent leaking
- Full circle threads on valve body and retainer
- No lead solder
- Standard "O" size seat washer
- Powder-coated, die cast aluminum handle standard
- Adjustable polycarbonate flange
- Maximum pressure: 125 psi
- Maximum temperature: 120°F

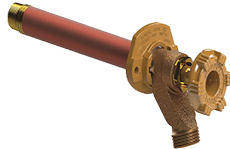

Part #	Mfg #	Thickness	Handle	Price
404-0404	14P-8-PH	8"	Plastic	60.26
404-0412	14P-10-PH	10"	Plastic	63.60
404-0420	14P-12-PH	12"	Plastic	66.93
404-0438	14P-14-PH	14"	Plastic	70.27

Model 17 Anti-Siphon Freezeless Wall Faucet (Swt)

- 3/4" Male hose thread nozzle
- Permanent stainless steel seat will not wire draw
- EPDM Packing to prevent leaking
- Full circle threads on valve body and retainer
- No lead solder
- Standard "O" size seat washer
- Power-coated, die cast aluminum handle
- Vacuum breaker cap and body and adjustable polycarbonate flange
- Maximum pressure: 125 psi
- Maximum temperature: 120°F



Part #	Mfg #	Thickness	Handle	Price
404-0480	17C-8-MH	8"	Metal	66.17
404-0482	17C-10-MH	10"	Metal	69.51
404-0484	17C-12-MH	12"	Metal	72.84
404-0486	17C-14-MH	14"	Metal	76.18

Model 17 Anti-Siphon Freezeless Wall Faucet 1/2" Inlet (FPT x MPT)

- 3/4" Male hose thread nozzle
- Permanent stainless steel seat will not wire draw
- EPDM Packing to prevent leaking
- Full circle threads on valve body and retainer
- No lead solder
- Standard "O" size seat washer
- Power-coated, die cast aluminum handle
- Vacuum breaker cap and body and adjustable polycarbonate flange
- Maximum pressure: 125 psi
- Maximum temperature: 120°F

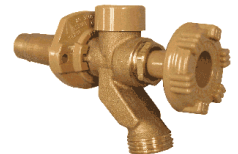

Part #	Mfg #	Thickness	Handle	Price
404-0492	17P-8-PH	8"	Plastic	68.67
404-0494	17P-10-PH	10"	Plastic	72.01
404-0496	17P-12-PH	12"	Plastic	75.34
404-0498	17P-14-PH	14"	Plastic	78.68

Valves & Fittings

Model 19 Anti-Siphon Freezeless Wall Faucet (Swt)

- 3/4" Male hose thread nozzle
- Permanent stainless steel seat will not wire draw
- EPDM Packing to prevent leaking
- No lead solder
- Standard "O" size seat washer
- Power-coated, die cast aluminum handle
- Adjustable wall flange
- Maximum pressure: 125 psi
- Maximum temperature: 120°F



Part #	Mfg #	Thickness	Handle	Price
404-0680	19C-12-PH	12"	Plastic	86.74

Model 19 Anti-Siphon Freezeless Wall Faucet (FPT x MPT)

- 3/4" Male hose thread nozzle
- Permanent stainless steel seat will not wire draw
- EPDM Packing to prevent leaking
- No lead solder
- Standard "O" size seat washer
- Power-coated, die cast aluminum handle
- Adjustable wall flange
- Maximum pressure: 125 psi
- Maximum temperature: 120°F



Part #	Mfg #	Thickness	Handle	Price
404-0682	19P-12-PH	12"	Plastic	89.24
404-0694	19P-18-PH	18"	Plastic	136.89
404-0700	19P-24-PH	24"	Plastic	150.69

Model 19 Anti-Siphon Freezeless Wall Faucet (PEX)

- 3/4" Male hose thread nozzle
- Permanent stainless steel seat will not wire draw
- EPDM Packing to prevent leaking
- No lead solder
- Standard "O" size seat washer
- Power-coated, die cast aluminum handle
- Adjustable wall flange
- Maximum pressure: 125 psi
- Maximum temperature: 120°F



Part #	Mfg #	Thickness	Handle	Price
404-0684	19PX-12-PH	12"	Plastic	86.74

Models 22/V22 Freezeless Hot & Cold Wall Faucet Horizontal Mount (Swt)

- 3/4" Male hose thread nozzle
- Permanent stainless steel seat will not wire draw
- EPDM Packing to prevent leaking
- No lead solder
- Standard "O" seat washer
- Power-coated die cast aluminum oval handle
- Maximum pressure: 125 psi
- Maximum temperature: 120°F
- Full circle threads on valve body and retainer
- Internal, resetting pressure relief valves prevents casing tube from bursting in freezing conditions even if a hose is unintentionally left on
- Built-in vent float style vacuum breaker
- Faucet drains automatically when hose is removed



Part #	Mfg #	Thickness	Handle	Price
404-0890	22C-12-MH	12"	Metal	201.07

Models 22/V22 Freezeless Hot & Cold Wall Faucet Vertical Mount (Swt)

- 3/4" Male hose thread nozzle
- Permanent stainless steel seat will not wire draw
- EPDM Packing to prevent leaking
- No lead solder
- Standard "O" seat washer
- Power-coated die cast aluminum oval handle
- Maximum pressure: 125 psi
- Maximum temperature: 120°F
- Full circle threads on valve body and retainer
- Internal, resetting pressure relief valves prevents casing tube from bursting in freezing conditions even if a hose is unintentionally left on
- Built-in vent float style vacuum breaker
- Faucet drains automatically when hose is removed



Part #	Mfg #	Thickness	Handle	Price
404-0895	V22C12	12"	Metal	201.07

Valves & Fittings

Valves

Model 25 Anti-Siphon Automatic Draining Freezeless Wall Faucet (Swt)

- Brass finish
- Molded nitrile valve suitable for hot water
- No lead solder
- Hemispherical cushion type plunger
- Delrin Stem screw
- Brass head nut
- Metal handle
- Maximum pressure: 125 psi
- Maximum temperature: 120°F



Part #	Mfg #	Thickness	Handle	Price
404-1124	25C12	12"	Metal	121.35

Model 25 Anti-Siphon Automatic Draining Freezeless Wall Faucet (FPT x MPT)

- Brass finish
- Molded nitrile valve suitable for hot water
- No lead solder
- Hemispherical cushion type plunger
- Delrin Stem screw
- Brass head nut
- Metal handle
- Maximum pressure: 125 psi
- Maximum temperature: 120°F



Part #	Mfg #	Thickness	Handle	Price
404-1212	25P	12"	Metal	126.43

Model 26 Backflow Protected Wall Faucet (FPT)

- Patented High Flow Double Check Backflow Preventer
- NIDEL Model 50HF with 3/4 inch male hose thread
- ASSE Standard 1052 approved
- Field Testable
- Two Independent Check Valves
- Drains automatically when hose is removed
- No spray back
- Maximum Working Pressure: 125 p.s.i.
- Maximum Temperature: 120°F



Part #	Mfg #	Description	Price
404-1094	26P 1/2	26P 1/2 Brass Wall Faucet	70.52
404-0911	26P 3/4	26P 3/4 Brass Wall Faucet	70.52

Vandal-Resistant Stem Lock

- (2) Keys included
- Replace standard packing nut with furnished brass locking nut and snap on lock
- Tee key is included for operating faucet when lock is removed



SL-17



SL-65

Part #	Mfg #	Description	Price
404-0518	SL-17	Stem Lock for 14/16/17/19/22/V22/30	68.12
404-2217	SL-65	Stem Lock for 65/67 Series	81.60

Non-Freeze Area Wall Faucets

Model 24 Anti-Siphon Commercial Wall Faucet (FPT)

- Designed for mild climate areas
- EPDM Packing prevents leaking
- Adjustable brass nut with deep stem guard
- Standard "O" size washer
- Furnished with polycarbonate wheel handle and loose tee key
- Maximum pressure: 125 psi
- Maximum temperature: 120°F



Part #	Mfg #	Description	Price
404-0900	24P34	24P34 3/4" Wall Faucet	82.34

Valves & Fittings

Wall Hydrants

Model 32 Freezeless Lawn Sprinkler Wall Hydrant (FPT x MPT)

- Head casting fits flush against wall through a 1-7/8" hole
- Provides freezeless lawn sprinkler supply system shut-off with outside access
- Allows for convenient scheduling by servicing contractors for start-up, servicing or winterization of lawn sprinkler system without entering the home
- Key operated for tamper resistant protection
- Rough brass exterior finish
- EPDM Packing with adjustable packing nut
- Hardened stainless steel valve stem
- Solid brass operating rod
- 1" Galvanized steel pipe casing
- Red brass casting
- P Inlet: 3/4" FPT and 1" MPT in single valve body casting
- C Inlet: 3/4" copper sweat valve body
- Outlet: 3/4" and 1" NPT union connections
- 1/4" NPT Socket head
- Maximum pressure: 125 psi
- Maximum temperature: 120°F

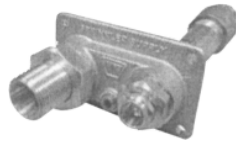

Part #	Mfg #	Thickness	Price
404-2232	32P-12	12"	361.82

Model 40 Series

- Furnished with Polycarbonate Wheel Handle and Loose Tee Key
- Adjustable packing nut with deep stem guard
- Teflon Imregnated packing and standard "O" size washer
- Anti-Siphon Vacuum Breaker: **Must specify suffix VB**
- Maximum Pressure - 125 p.s.i.
- Maximum Water Temperature - 120° F



Part #	Mfg #	Thickness	Handle	Price
404-4500	43VB	43VB 1/2"	Sink Fitting Fct	207.28

Model 65 Anti-Siphon Protected Automatic Draining Freezeless Wall Hydrant

- Permanent type brass valve with hemispherical seating surface. - copper casing tubes. - no lead solder on all solder joints
- One piece valve plunger accurately controls both flow and drainage with a minimum number of turns and without need for adjustments
- Drains under nozzle away from hands of operator and with a lip to divert water away from building
- Hardened stainless steel stem resists damage. - loose key operates hydrant. - 3/8" solid brass operating rod
- Wall clamp furnished on all 60 series except close coupled.
- Max pressure: 125 p.s.i. M
- Max temperature: 120 degree f



Part #	Mfg #	Thickness	Handle	Price
404-1790	67P-12	12	Loose Key	349.29

Model 67C Back flow Protected Freezeless Wall Hydrant (FPT)

- Patented High Flow Double Check Backflow Preventer
- Nidel Model 50HF with 3/4 inch male hose thread
- ASSE Standard 1052 approved
- Field Testable
- Two Independent Check Valves
- Drains automatically when hose is removed
- No spray back
- Maximum Working Pressure: 125 p.s.i.
- Maximum Temperature: 120° F



Part #	Mfg #	Thickness	Handle	Price
404-2250	67C-8	8"	Key	328.30
404-1800	67C-12	12"	Key	390.42
404-1804	67C-14	14"	Key	390.42

Valves & Fittings

Valves

Wall Hydrants (Continued)

Model 67C Back flow Protected Freezeless Wall Hydrant (FPT)

Part #	Mfg #	Thickness	Handle	Price
404-2240	67C-16	16"	Key	390.42

Model B67C Box Type Backflow Protected Freezeless Wall Hydrant

- Red Brass head, box and door
- Optional: Anodized aluminum (AL) box and door
- One piece box construction
- 3/8" solid brass operating rod
- Copper casing tubes
- Hardened stainless steel operating stem
- One piece valve plunger
- 4 inlet options
- Loose tee key operation
- No Lead Solder - All joints
- Supplied with adjustable wall clamp



Part #	Mfg #	Thickness	Handle	Price
404-1460	B67C-12	12"	Key	763.39

Model 68 Series Undercover Wall Hydrant

- Freezeless
- Automatically Drains - Even With Hose Attached
- Work with Pressures up to 125 psi
- Maximum Temperature: 120°F
- Head Cover is Replaceable Without Removing Hydrant



Part #	Mfg #	Thickness	Handle	Price
404-1900	68P-12	12"	Key	513.60

Thermaline® Sanitary Water Connectors

Thermaline® Freezeless Sanitary Water Connector

- Designed to provide water service to mobile homes
- Also ideal for livestock waterers
- Brass casting head with 3/4" NPT outlet



Part #	Mfg #	Bury Depth	Price
404-0042	THERM-5	5'	494.40
404-0068	THERM-6	6'	518.51

Thermaline® Parts

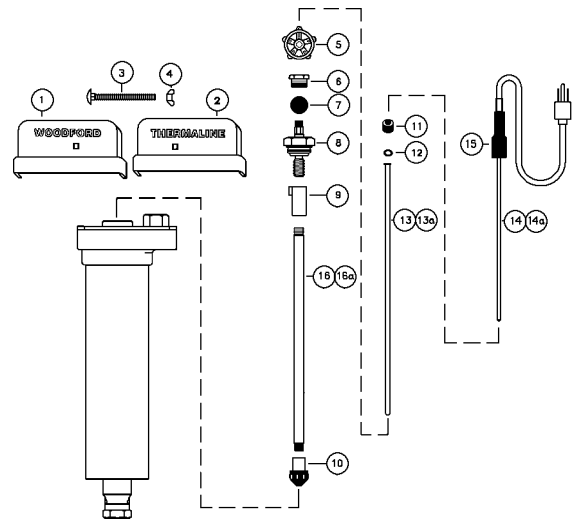

Part #	Mfg #	Description	Price
404-6384	80055	1 - Cover, Woodford®	6.76
404-6392	80056	2 - Cover, Thermaline®	6.76
404-6204	80013	5a - Handle, Brass (for Units Sold Before 6/1/2011)	20.46
404-6271	80014	5 - Handle, Brass	20.46
404-6212	80005	6a - Pack Nut	7.03
404-6274	80017	6 - Pack Nut	7.03
404-6246	80008	7 - Packing	4.22
404-7055	85064	8 - LF Head Nut Assembly f/Thermaline®	58.12
404-6498	80066	9 - Yoke Nut	11.94
404-6800	85015	10 - Combination Valve Ass'y	11.77
404-6456	80062	11 - Heater Well Thumb Nut	4.31
404-6464	80063	12 - Heater Well Washer	1.59

Valves & Fittings

Valves

Thermaline® Sanitary Water Connectors (Continued)

Thermaline® Parts

Part #	Mfg #	Description	Price
404-6682	85002	13 - 2' Heater Well Assembly (Includes Item 12)	17.04
404-7046	85062	14 - 2' Heater Assembly (Includes Item 15)	69.36
404-6448	80061	15 - Heater Cover	1.85
404-2291	RK THERM	Thermaline® Repair Kit (Includes 5-12)	137.13

Repair Kits

Repair Kit for 14/18 Wall Faucet

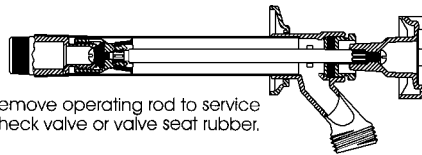

Remove operating rod to service check valve or valve seat rubber.

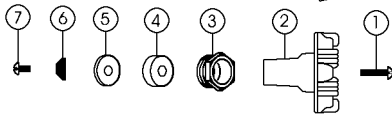

Part #	Mfg #	Description	Price
404-2300	RK14-MH	Repair Kit for 14/18 Includes 1-7, Metal Hdl	25.55

Repair Kit for 17 Wall Faucet

- | | |
|-----------------------|-----------------------------|
| 1. 35301 VB Float Kit | 6. 30421 Packing Washer |
| 2. 30002 Handle Screw | 7. 30418 Check Valve |
| 3. 30099 Handle | 8. 30008 Valve Seat Rubber |
| 4. 30059 Packing Nut | 9. 30009 Retainer Screw |
| 5. 30005 Packing | 10. 30459 Bevel Check Valve |

Remove operating rod to service check valve or valve seat rubber.

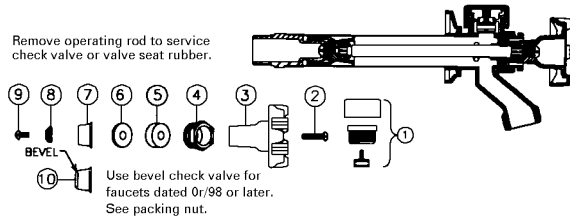

Part #	Mfg #	Description	Price
404-2304	RK-17	Repair Kit for 17 Includes 1-10	35.65

Repair Kit for 19 Wall Faucet

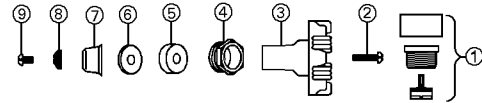
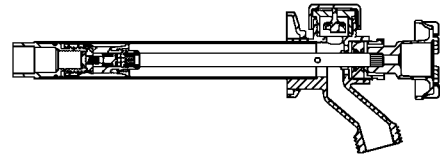

Part #	Mfg #	Description	Price
404-2306	RK-19	Repair Kit for 19 Includes 1-9	37.49

Repair Kit for 25 Wall Faucet

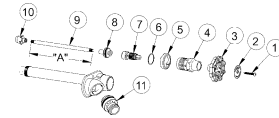

Part #	Mfg #	Description	Price
404-2308	RK-25	Wheel Handle Repair 5/16" Square Shank	60.84

Repair Kit for 32 Lawn Sprinkler Wall Hydrant

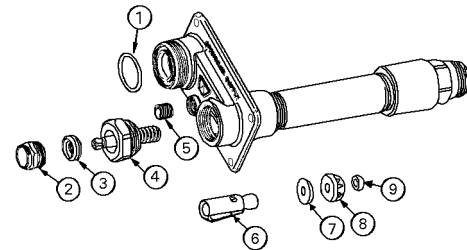

Part #	Mfg #	Description	Price
404-2234	RK-32	Repair Kit for 32 Includes 1-9	92.97

Repair Kit for 65 Wall Hydrant

- | | |
|----------------------|---------------------|
| 1. 50009 Tee Key | 5. 50251 "C" Washer |
| 2. 50264 Head Nut | 6. 51014 Yoke Nut |
| 3. 50252 Stem Washer | 7. 50250 Plunger |
| 4. 55062 Stem Screw | |

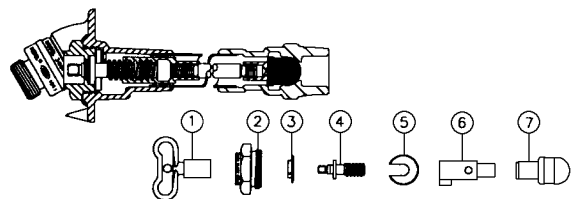

Part #	Mfg #	Description	Price
404-2312	RK-65	Chrome Repair Kit for 60/65/67 Includes 1-7	91.04

INDEPENDENT WHOLESALE DISTRIBUTOR

Prices and Specifications Subject to Change.

Valves & Fittings

Vacuum Breakers

Nidel® Single Check Anti-Siphon Vacuum Breaker

- ASSE 1011
- HA Models: Standard on models 25 and 65
- HF Models: Standard on models 24, 43, 44, 45, +46, 74, 75 and 84



Part #	Mfg #	Description	Price
404-5681	34HA-CH	Chrome	45.27
404-5685	34HF-BR	Brass	34.57

Parts & Accessories



Part #	Mfg #	Description	Price
404-4806	30002	Handle Screw for 14/17/22	1.15
404-5147	30230	Plunger Assembly for 25	6.76
404-5270	35301	Vacuum Breaker & Float Assy	2.99
404-5526	50250	Plunger for All Auto Drain Hydrants	13.00
404-5736	55111	Packing Nut Assembly for 70, Chrome	15.10
404-2650	WF-MS	Mounting Sleeve for Models: 14, 16, 17 & 19	18.21

Handle

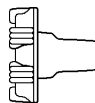

Part #	Mfg #	Description	Price
404-5018	30099	14/17/22 Metal Wheel Handle	3.52

Operating Rod Assembly



Part #	Mfg #	Description	Price
404-5240	35512	12" Operating Rod Assembly for 20/25/27	68.04
404-2280	RK-ADJ-PRV	Adjustable Operating Rod w/Pressure Relief Valve	52.15

Packing



Part #	Mfg #	Description	Price
404-5163	30247	EPDM Packing for 24/26/B24	2.81
404-5488	50024	Packing for All WH/Y70/Y95/Y30	3.96

Tee Key



Part #	Mfg #	Description	Price
404-5366	50009	Tee Key, 1-3/4" Short for 5/16" Square Stem (RK-STK)	4.13
404-2290	RK-LTK	3-1/4" Long Tee Key for Square Stem (50010)	6.59
404-5368	50012	Tee Key, 3-1/4" Long, 8 Pt. Spline for 14/16/17/19/22/V22	6.59

LEGEND

Wall Hydrants

TM-550 Series Frostfree Wall Hydrant

- Easy to grip. Softouch™ handle is made of metal, coated with Thermoplastic Rubber (TPR) which is UV and weather resistant
- Multi-Turn, Frostfree Sillcock
- All chrome plated brass body and tube is more durable corrosion resistant and assures long life
- ASSE 1019 certified and rated at 6.3gpm at 25 psi



Part #	Mfg #	Thickness	Handle	Price
404-8000	108-023	1/2" x 8" Mpt/Swt Wall Hydrant		43.27
404-8004	108-024	1/2 x 10 Mpt/Swt Wall Hydrant		45.14
404-8008	108-025	1/2 x 12 Mpt/Swt Wall Hydrant		48.08
404-8012	108-026	1/2 x 14 Mpt/Swt Wall Hydrant		50.02
404-8016	108-029	3/4 x 8 Mpt/Fip Wall Hydrant		44.95
404-8020	108-030	3/4 x 10 Mpt/Fip Wall Hydrant		46.37
404-8024	108-031	3/4 x 12 Mpt/Fip Wall Hydrant		49.79
404-8028	108-032	3/4 x 14 Mpt/Fip Wall Hydrant		51.80
404-8030	108-037	1/2 x 12 Pex Wall Hydrant		45.29

Valves & Fittings

Wall Hydrants (Continued)

TM-550 Series Frostfree Wall Hydrant

Part #	Mfg #	Thickness	Handle	Price
404-8040	108-912AR	Cartridge & Stem For T-550 Legend Wall Hydrant		31.06



Whirlpools & Baths

ProFlex® Whirlpools

- ProFlex® whirlpools operate with single-speed motors and air switches and include color-matched jet trim

7236 ProFlex® ExoCrylic™ Whirlpool

- (6) Factory-installed color-matched adjustable ProFlex® jets
- Molded lumbar supports and armrests
- Pump with air switch and grounding-type plug-in cord
- Drop-in
- Drain sold separately, Reversible Drain



Part #	Mfg #	Description	Pump	Jets	Color	Price
334-0020	K-1157-0	72" x 36" x 20-1/8", Drop-In, 120V USA	1-1/4 hp	6	White	2781.10

Devonshire® Acrylic Whirlpool

- (8) Factory-installed color-matched adjustable ProFlex® jets
- Pump with air switch and grounding-type plug-in cord
- Textured bottom surface
- 120V GFCI
- wall with tile flange

K-1357-LA



K-1357-RA



Part #	Mfg #	Description	Pump	Jets	Color	Price
334-0109	K-1357-LA-0	60" x 32" x 20", Tile Flange, LH Drain, Apron	1-1/4 hp	8	White	2677.45
334-0108	K-1357-LA-96	60" x 32" x 20", Tile Flange, LH Drain, Apron	1-1/4 hp	8	Biscuit	2806.30
334-0115	K-1357-RA-0	60" x 32" x 20", Tile Flange, RH Drain, Apron	1-1/4 hp	8	White	2677.45

Select Kohler® Bathtubs

Mendota™ Cast Iron Recessed Bathtub

- Safeguard® finish
- Drain sold separately
- ADA Compliant when installed with seat at head end

K-505



K-506



Part #	Mfg #	Description	Drain	Color	Price
330-0246	K-505-0	60" x 32" x 16-1/4"	LH	White	2262.55
330-0496	K-506-0	60" x 32" x 16-1/4"	RH	White	2262.55
330-0499	K-506-96	60" x 32" x 16-1/4"	RH	Biscuit	2941.35

Seaforth™ Alcove Cast Iron Recessed Bathtub

- Safeguard® finish
- Drain sold separately

K-745



K-746



Part #	Mfg #	Description	Drain	Color	Price
330-1802	K-745-0	54" x 30-1/4" x 14"	LH	White	1285.95
330-1924	K-746-0	54" x 30-1/4" x 14"	RH	White	1285.95

INDEPENDENT WHOLESALE DISTRIBUTOR

Prices and Specifications Subject to Change.

Page 8 - 1

Whirlpools & Baths

Experience Bathtubs

Villager™ Cast Iron Recessed Bathtub

- *Safeguard® finish*
- *ADA Compliant when installed with seat at head end*
- *Integral apron and (3) side tile flange*
- *Drain sold separately*



K-715



K-716

Part #	Mfg #	Description	Drain	Color	Price
330-1088	K-715-0	60" x 30-1/4" x 14"	LH	White	943.31
330-1328	K-716-0	60" x 30-1/4" x 14"	RH	White	943.31
330-1329	K-716-96	60" x 30-1/4" x 14"	RH	Biscuit	1226.31

Archer® Bathtubs

Archer® Alcove Acrylic Bathtub

- *Comfort Depth™ design*
- *Integral armrests and lumbar support*
- *Slotted overflow for deeper bathing depth*
- *Drain sold separately*



K-1946-LA-0

Part #	Mfg #	Description	Drain	Color	Price
334-3300	K-1946-LA-0	60" x 30" x 19", Tile Flange, Integral Apron	LH	White	1293.10
334-3302	K-1946-LA-96	60" x 30" x 19", Tile Flange, Integral Apron	LH	Biscuit	1422.43
334-3310	K-1946-RA-0	60" x 30" x 19", Tile Flange, Integral Apron	RH	White	1293.10
334-3312	K-1946-RA-96	60" x 30" x 19", Tile Flange, Integral Apron	RH	Biscuit	1422.43

Archer® Drop-In/Alcove Acrylic Bathtub

- *Comfort Depth™ design*
- *Integral armrests and lumbar support*
- *Slotted overflow for deeper bathing depth*
- *Drain sold separately*



Part #	Mfg #	Description	Drain	Color	Price
334-0600	K-1123-LA-0	60" x 32" x 19", Tile Flange, Integral Apron	LH	White	1293.10
334-0602	K-1123-RA-0	60" x 32" x 19", Tile Flange, Integral Apron	RH	White	1293.10
334-0604	K-1123-LA 96	60" x 32" x 19", Tile Flange, Integral Apron	LH	Biscuit	1422.43
334-0606	K-1123-RA 96	60" x 32" x 19", Tile Flange, Integral Apron	RH	Biscuit	1422.43

Lavatories

Fireclay Pedestal Lavatories

Memoirs® Pedestal Lavatory

- Refined rectangular basin
- Overflow drain
- Fireclay
- Faucet sold separately



K-2238 Combination: K-2239 Classic Lavatory, K-2267 Pedestal

Part #	Mfg #	Description	Dimensions	Color	Price
330-5970	K-2239-4-0	4"cc Classic Basin	24" x 19-3/4"	White	481.21
330-6170	K-2267-0	Pedestal Leg	27-3/8"	White	388.82

Vitreous China Pedestal Lavatories

Cimarron™ Pedestal Lavatory

- Stately design
- Generous interior basin and deck size
- Pedestal designed to conceal water supplies and drain
- Faucet sold separately



K-2362 Combination: K-2363 Lavatory, K-2364 Pedestal

Part #	Mfg #	Description	Dimensions	Color	Price
330-6280	K-2362-4-0	4"cc Complete	22-3/4" x 18-7/8" x 34-1/2"	White	456.75
330-6284	K-2362-4-96	4"cc Complete	22-3/4" x 18-7/8" x 34-1/2"	Biscuit	502.79
330-6281	K-2362-8-0	8"cc Complete	22-3/4" x 18-7/8" x 34-1/2"	White	456.75
330-6285	K-2362-8-96	8"cc Complete	22-3/4" x 18-7/8" x 34-1/2"	Biscuit	502.79
330-6292	K-2363-4-0	4"cc Basin	22-3/4" x 18-7/8"	White	228.50
330-6296	K-2363-4-96	4"cc Basin	22-3/4" x 18-7/8"	Biscuit	251.40
330-6293	K-2363-8-0	8"cc Basin	22-3/4" x 18-7/8"	White	228.50
330-6297	K-2363-8-96	8"cc Basin	22-3/4" x 18-7/8"	Biscuit	251.40
330-6305	K-2364-0	Pedestal Leg	28-1/8"	White	228.26
330-6307	K-2364-96	Pedestal Leg	28-1/8"	Biscuit	251.40

Devonshire® Pedestal Lavatory

- Oval basin
- Overflow drain
- Vitreous china
- Faucet sold separately



K-2286 Combination: K-2287 Lavatory, K-2288 Pedestal

Part #	Mfg #	Description	Dimensions	Color	Price
330-6180	K-2287-4-0	4"cc Basin	24-1/8" x 19-3/4"	White	314.52
330-6181	K-2287-4-96	4"cc Basin	24-1/8" x 19-3/4"	Biscuit	408.93
330-6200	K-2288-0	Pedestal Leg	26-1/2"	White	252.25
330-6201	K-2288-96	Pedestal Leg	26-1/2"	Biscuit	327.95

INDEPENDENT WHOLESALE DISTRIBUTOR

Prices and Specifications Subject to Change.

Lavatories

Wellworth™ Pedestal Lavatory

- Oval basin
- Overflow drain
- Vitreous china
- Faucet sold separately



K-2293-4

K-2293 Combination: K-2296 Lavatory, K-2019 Pedestal

Part #	Mfg #	Description	Dimensions	Color	Price
330-6210	K-2296-4-0	4"cc Basin	22-1/4" x 18-1/4"	White	225.86
330-3826	K-2019-0	Pedestal Leg	27"	White	228.88

Vitreous China Countertop Lavatories

ADA - Compliant when installed according to the Accessibility Guidelines, Section 606 Lavatories and Mirrors, of the Act

Brookline™ Self-Rimming Lavatory

- Basin depth: 8-3/8"
- Faucet sold separately



Part #	Mfg #	Description	Dimensions	Color	Price
330-5712	K-2202-4-0	4"cc ADA Basin	19" Diameter	White	161.42

Pennington™ Self-Rimming Lavatory

- Basin depth: 8-1/2"
- Faucet sold separately



K-2196-4-0



K-2196-8-96

Part #	Mfg #	Description	Dimensions	Color	Price
330-5392	K-2196-4-0	4"cc ADA Basin	20-1/4" x 17-1/2"	White	125.86
330-5546	K-2196-4-96	4"cc ADA Basin	20-1/4" x 17-1/2"	Biscuit	163.64
330-5544	K-2196-8-0	8"cc ADA Basin	20-1/4" x 17-1/2"	White	125.86
330-5545	K-2196-8-96	8"cc ADA Basin	20-1/4" x 17-1/2"	Biscuit	163.64

Portrait® Self-Rimming Lavatory

- Basin depth: 8-7/8"
- Faucet sold separately



K-2189-8-0

Part #	Mfg #	Description	Dimensions	Color	Price
330-5300	K-2189-4-0	4"cc ADA Basin	22-5/8" x 18-7/8"	White	571.89
330-5310	K-2189-8-0	8"cc ADA Basin	22-5/8" x 18-7/8"	White	571.89

Lavatories

Vox® Self-Rimming Vessel Lavatory

- Basin depth: 6-7/8"
- Faucet sold separately
- Single faucet hole
- With overflow

K-2661-0



K-2660-1-0



K-2189-8-0

Part #	Mfg #	Description	Dimensions	Color	Price
330-6340	K-2660-1-0	Rectangular 1 hole ADA Vessel Sink	23"L x 6-7/8"H x 18-1/8"W	White	429.91
330-6346	K-2661-0	Square ADA Vessel Sink no hole	16-1/4"L x 16-1/4"W	White	265.90

Cast Iron Countertop Lavatories

ADA - Compliant when installed according to the Accessibility Guidelines, Section 606 Lavatories and Mirrors, of the Act

Farmington™ Self-Rimming Lavatory

- With overflow
- Basin depth: 8-3/4"
- ADA-Compliant when installed in a 21" minimum depth countertop
- Faucet sold separately



K-2905-4-0



K-2905-8-96



Part #	Mfg #	Description	Dimensions	Color	Price
330-7240	K-2905-4-0	4"cc ADA Basin	19-1/4" x 16-1/4"	White	293.48
330-7478	K-2905-4-96	4"cc ADA Basin	19-1/4" x 16-1/4"	Biscuit	381.52
330-7476	K-2905-8-0	8"cc ADA Basin	19-1/4" x 16-1/4"	White	293.48
330-7477	K-2905-8-96	8"cc ADA Basin	19-1/4" x 16-1/4"	Biscuit	381.52

Vitreous China Undercounter Lavatories

ADA - Compliant when installed according to the Accessibility Guidelines, Section 606 Lavatories and Mirrors, of the Act

Caxton® Undercounter Lavatory

- Includes 52047 clamp assembly
- Exterior dimensions: (2205) 19-1/4" x 16-1/8", (2209) 15" x 12" (2210) 19-1/4" x 16-1/4", (2211) 21-1/4" x 17-1/4"



Part #	Mfg #	Description	Interior Dimensions	Color	Price
330-5826	K-2210-0	ADA Basin, With Overflow	7-1/2" x 16-1/4" x 19-1/4"	White	168.71

Archer® Undercounter Lavatory

- Classic rectangular basin
- With overflow drain



Part #	Mfg #	Description	Interior Dimensions	Color	Price
330-6270	K-2255-0	ADA Basin, With Overflow	19-1/4"L x 15-5/16"W x 7-1/2"D	White	300.94

INDEPENDENT WHOLESALE DISTRIBUTOR

Prices and Specifications Subject to Change.

Page 8 - 5

Lavatories

Vitreous China Wall-Mount Lavatories

ADA - Compliant when installed according to the Accessibility Guidelines, Section 606 Lavatories and Mirrors, of the Act

Chesapeake™ Commercial Wall-Mount Lavatory

- With overflow
- Ledge-back with hanger
- Drilled for concealed arm carrier
- Basin depth: 10-1/2"
- Faucet sold separately



Part #	Mfg #	Description	Dimensions	Color	Price
330-3510	K-1728-0	4"cc ADA Basin	19-1/4" x 17-1/4"	White	212.40
330-3726	K-1729-0	4"cc ADA Basin	20" x 18-1/4"	White	180.71

Greenwich™ Wall-Mount Lavatory

- Ledge-back with hanger
- Drilled for concealed arm carrier
- Overflow drain
- Basin depth: 12-7/8"
- Faucet sold separately



Part #	Mfg #	Description	Dimensions	Color	Price
330-3960	K-2032-0	4"cc ADA Basin	20-3/4" x 18-1/4"	White	120.08

Kingston™ Wall-Mount Lavatory

- With back, wall hanger
- Drilled for concealed arm carrier
- Faucet sold separately



Part #	Mfg #	Description	Dimensions	Color	Price
330-3800	K-2005-0	4"cc ADA Basin	21-1/4" x 18-1/8"	White	120.08
330-3801	K-2005-96	4"cc ADA Basin	21-1/4" x 18-1/8"	Biscuit	161.28
330-3810	K-2006-0	8"cc ADA Basin	21-1/4" x 18-1/8"	White	120.08

Morningside™ Wheelchair Access Wall-Mount Lavatory

- Drilled for concealed arm carrier
- Basin depth: 7-1/8"
- Faucet sold separately



K-12636-0



K-12638-0

Part #	Mfg #	Description	Dimensions	Color	Price
331-8842	K-12636-0	4"cc ADA Basin	20" x 27"	White	593.81
330-8850	K-12638-0	1-Hole ADA Basin	20" x 27"	White	593.81

INDEPENDENT WHOLESALE DISTRIBUTOR

Lavatories

Institutional Wall-Mount Lavatories

ADA - Compliant when installed according to the Accessibility Guidelines, Section 606 Lavatories and Mirrors, of the Act

Hudson™ Wall-Mount Lavatory

- With overflow
- Optional soap dispenser hole on left (-L) or right (-R)
- Basin depth: 13-1/2"
- Faucet sold separately



Part #	Mfg #	Description	Dimensions	Color	Price
330-6504	K-2861-0	4"cc ADA Basin	19" x 17"	White	527.28

Toilets & Urinals

One-Piece Vitreous China Toilets

San Raphael™ 1-Piece 1.6 Toilet

- Ingenium® flushing system
- 15" High bowl
- Brass supply shank
- Concealed trapway
- Includes K-4713 French Curve™ Quiet-Close™ seat and cover
- Supply sold separately
- EPDM Flapper



Part #	Mfg #	Description	Rough-In	Color	Price
331-0079	K-3466-0	Elongated Complete, LH CP Trip	12"	White	1576.30

Two-Piece Vitreous China Toilets

Cimarron® Comfort Height® 2-Piece 1.6 Toilet

- AquaPiston™ flushing technology
- 16-1/2" High ADA compliant bowl
- Seat and supply sold separately



K-3589

K-3589 Combination: K-4309 Elongated Bowl, K-4418 Tank

Part #	Mfg #	Description	Rough-In	Color	Price
331-0760	K-3589-0	ADA Elongated Complete LH CP Trip	12"	White	633.54
331-0761	K-3589-47	ADA Elongated Complete LH CP Trip	12"	Almond	823.60
331-0762	K-3589-96	ADA Elongated Complete LH CP Trip	12"	Biscuit	823.60
331-1304	K-4309-0	ADA Elongated Bowl Only	12"	White	394.41
331-1303	K-4309-47	ADA Elongated Bowl Only	12"	Almond	512.73
331-1305	K-4309-96	ADA Elongated Bowl Only	12"	Biscuit	512.73
331-1390	K-4418-0	Tank Only, LH CP Trip	-	White	239.13
331-1392	K-4418-47	Tank Only, LH CP Trip	-	Almond	310.87
331-1391	K-4418-96	Tank Only, LH CP Trip	-	Biscuit	310.87

Cimarron® Comfort Height® 2-Piece 1.28 Toilet

- AquaPiston™ flushing system
- 2-1/8" Glazed trapway
- Seat and supply sold separately
- Meets EPA WaterSense® criteria



K-3887-0



K-3887 Combination: K-4347 Round-Front Bowl, K-4166 Tank

Part #	Mfg #	Description	Rough-In	Color	Price
331-0800	K-3887-0	Round Complete, LH CP Trip	12"	White	509.31
331-0802	K-3887-96	Round Complete, LH CP Trip	12"	Biscuit	662.11
331-1315	K-4347-0	Round Bowl Only	12"	White	285.72
331-1316	K-4347-96	Round Bowl Only	12"	Biscuit	371.43
331-0828	K-4166-0	Tank Only, LH CP Trip	-	White	223.60
331-0829	K-4166-96	Tank Only, LH CP Trip	-	Biscuit	290.68
337-9820	GP1059291	Tower Gasket	-	-	10.45

*Vibrant Limited Lifetime Finish

INDEPENDENT WHOLESALE DISTRIBUTOR

Toilets & Urinals

Corbelle® Comfort Height® 2-Piece 1.28 Toilet

- Skirted Trapway & Revolution 360™ swirl flushing technology
- AquaPiston™ flushing system
- 2-1/8" Glazed trapway
- Seat and supply sold separately
- Meets EPA WaterSense® criteria



K-3814 Combination: K-4144 Elongated-Front Bowl, K-4143 Tank

Part #	Mfg #	Description	Rough-In	Color	Price
331-0797	K-3814-0	ADA Elongated Complete, Skirted, LH Trip	12"	White	429.89
331-0860	K-4143-0	Tank Only, LH Trip	-	White	223.39
331-0862	K-4144-0	ADA Elongated Skirted Bowl Only	12"	White	386.85

Devonshire® Comfort Height® 2-Piece 1.28 Toilet

- Class Five® flushing system
- 16-1/2" High ADA compliant bowl
- Combination toilet
- 2-1/8" Glazed trapway
- Seat and supply sold separately
- Meets EPA WaterSense® criteria



K3837-0

K-3837 Combination: K-4397 Elongated Bowl, K-4438 Tank

K-3837-RA Combination: K-4397 Elongated Bowl, K-4438-RA RH Trip Tank

Part #	Mfg #	Description	Rough-In	Color	Price
331-0840	K-3837-0	ADA Elongated Complete, LH CP Trip	12"	White	726.70
331-0841	K-3837-96	ADA Elongated Complete, LH CP Trip	12"	Biscuit	944.71
331-1345	K-4397-0	ADA Elongated Bowl Only	12"	White	377.33
331-1346	K-4397-96	ADA Elongated Bowl Only	12"	Biscuit	490.53
331-1407	K-4438-0	Tank Only, LH CP Trip	-	White	349.38
331-1408	K-4438-96	Tank Only, LH CP Trip	-	Biscuit	454.19

Highline® Comfort Height® 2-Piece 1.6 Toilet

- Class Five® flushing system
- 16-1/2" High ADA compliant bowl
- 2-1/8" Glazed trapway
- Seat and supply sold separately



K-3979

K-3979 Combination: K-4199 Elongated bowl, K-4468 Tank

Part #	Mfg #	Description	Rough-In	Color	Price
331-0826	K-3979-0	ADA Elongated Complete, LH CP Trip	12"	White	509.31
331-0827	K-3979-96	ADA Elongated Complete, LH CP Trip	12"	Biscuit	662.11
331-0844	K-4199-0	ADA Elongated Bowl Only	12"	White	349.99
331-0845	K-4199-96	ADA Elongated Bowl Only	12"	Biscuit	431.99

*Vibrant Limited Lifetime Finish

INDEPENDENT WHOLESALE DISTRIBUTOR

Prices and Specifications Subject to Change.

Toilets & Urinals

Two-Piece Vitreous China Toilets (Continued)

Highline® Comfort Height® 2-Piece 1.6 Toilet

Part #	Mfg #	Description	Rough-In	Color	Price
331-1418	K-4468-0	Tank Only, LH CP Trip	-	White	177.02
331-1419	K-4468-96	Tank Only, LH CP Trip	-	Biscuit	230.13
331-1429	K-4468-RA-0	Tank Only, RH CP Trip	-	White	177.02
337-9820	GP1059291	Tower Gasket	-	-	10.45

Highline® Comfort Height® 2-Piece 1.28 Toilet

- Class Five® flushing system
- ADA Compliant bowl
- 2-1/8" Glazed trapway
- Seat and supply sold separately
- Meets EPA WaterSense® criteria



K-3999-0

K-3999 Combination: K-4199 Elongated Bowl, K-4467 Tank

Part #	Mfg #	Description	Rough-In	Color	Price
331-0814	K-3999-0	ADA Elongated Complete, LH CP Trip	12"	White	509.31
331-0816	K-3999-96	ADA Elongated Complete, LH CP Trip	12"	Biscuit	662.11
331-0844	K-4199-0	ADA Elongated Bowl Only	12"	White	349.99
331-0845	K-4199-96	ADA Elongated Bowl Only	12"	Biscuit	431.99
331-1413	K-4467-0	Tank Only, LH CP Trip	-	White	177.02
331-1414	K-4467-96	Tank Only, LH CP Trip	-	Biscuit	230.13

Highline® Pressure Lite® Comfort Height® 2-Piece 1.6 Toilet

- Pressure assisted flushing system
- 17-1/8" High ADA compliant bowl
- Seat and supply sold separately



K-3493

K-3493 Combination: K-4304 Elongated Bowl, K-4645 Tank

Part #	Mfg #	Description	Rough-In	Color	Price
330-9631	K-3493-0	ADA Elongated Complete, LH Trip	12"	White	588.85
330-9632	K-3493-96	ADA Elongated Complete, LH Trip	12"	Biscuit	765.56
331-1284	K-4304-0	ADA Elongated Bowl Only	12"	White	165.21
331-1286	K-4304-96	ADA Elongated Bowl Only	12"	Biscuit	214.79
331-2340	K-4645-0	Tank Only, LH CP Trip, w/Sloan Flushmate®	-	White	423.64
331-2341	K-4645-96	Tank Only, LH CP Trip, w/Sloan Flushmate®	-	Biscuit	550.77

*Vibrant Limited Lifetime Finish

INDEPENDENT WHOLESALE DISTRIBUTOR

Toilets & Urinals

Persuade™ 2-Piece Dual Flush 1.6/0.8 Toilet

- Skirted trapway
- Includes 2-button actuator that provides easy-to-use flushing options
- Seat sold separately
- Meets EPA WaterSense® criteria



K-3654

K-3654 Combination: K-4322 Elongated Bowl, K-4419 Tank

Part #	Mfg #	Description	Rough-In	Color	Price
331-0810	K-3654-0	Elongated Complete, Top, 2-Button Trip	12"	White	746.11
331-0811	K-3654-47	Elongated Complete, Top, 2-Button Trip	12"	Almond	970.02
331-0812	K-3654-96	Elongated Complete, Top, 2-Button Trip	12"	Biscuit	970.02
331-1307	K-4322-0	Elongated Bowl Only	12"	White	470.34
331-1308	K-4322-47	Elongated Bowl Only	12"	Almond	611.49
331-1309	K-4322-96	Elongated Bowl Only	12"	Biscuit	611.49
331-1395	K-4419-0	Tank Only, Dual Flush Top, 2-Button Trip	-	White	275.78
331-1396	K-4419-47	Tank Only, Dual Flush Top, 2-Button Trip	-	Almond	358.54
331-1397	K-4419-96	Tank Only, Dual Flush Top, 2-Button Trip	-	Biscuit	358.54

Portrait® 2-Piece 1.6 Toilet

- Ingenium™ flushing system
- 14-3/4" High bowl
- 2" Glazed trapway
- Seat and supply sold separately



K-3591

K-3591 Combination: K-4317 Elongated Bowl, K-4607 Tank

Part #	Mfg #	Description	Rough-In	Color	Price
330-9628	K-3591-0	Elongated Complete, LH CP Trip	12"	White	1727.31
331-1280	K-4317-0	Elongated Bowl Only	12"	White	424.30
331-2260	K-4607-0	Traditional Tank Only, LH CP Trip	-	White	635.71

Wellworth® 2-Piece 1.28 Toilet

- Class Five® flushing technology
- 2-1/8" Glazed trapway
- Large 3-1/4" canister flush valve
- Chrome-plated trip lever
- Seat and supply sold separately
- Meets EPA WaterSense® criteria



K-3997

K-3997 Combination: K-4197 Round-Front Bowl, K-4467 Tank
K-3998 Combination: K-4198 Elongated Bowl, K-4467 Tank

Part #	Mfg #	Description	Rough-In	Color	Price
331-0808	K-3997-0	Round Complete, LH PC Trip	12"	White	369.57
331-0809	K-3997-96	Round Complete, LH PC Trip	12"	Biscuit	469.41
331-0830	K-4197-0	Round Bowl Only	12/14"	White	192.55

*Vibrant Limited Lifetime Finish

INDEPENDENT WHOLESALE DISTRIBUTOR

Prices and Specifications Subject to Change.

Page 8 - 11

Toilets & Urinals

Two-Piece Vitreous China Toilets (Continued)

Wellworth® 2-Piece 1.28 Toilet

Part #	Mfg #	Description	Rough-In	Color	Price
331-0831	K-4197-96	Round Bowl Only	12/14"	Biscuit	250.31
331-0837	K-4198-0	Elongated Bowl Only	12/14"	White	285.72
331-0838	K-4198-96	Elongated Bowl Only	12/14"	Biscuit	371.43
331-1413	K-4467-0	Tank Only, LH CP Trip	-	White	177.02
331-1414	K-4467-96	Tank Only, LH CP Trip	-	Biscuit	230.13

Wellworth® 2-Piece 1.6 Toilet with Class Five® Flushing Technology

- Class Five® flushing technology
- 14-1/2" High bowl
- 2-1/8" Glazed trapway
- DryLock™ attachment plate
- Seat and supply sold separately



K-3977

K-3978

K-3977 Combination: K-4197 Round-Front Bowl, K-4468 Tank

K-3978 Combination: K-4198 Elongated Bowl, K-4468 Tank

Part #	Mfg #	Description	Rough-In	Color	Price
331-0821	K-3978-0	Elongated Complete, LH PC Trip	12"	White	462.73
331-0822	K-3978-96	Elongated Complete, LH PC Trip	12"	Biscuit	593.16
331-0830	K-4197-0	Round Bowl Only	12/14"	White	192.55
331-0831	K-4197-96	Round Bowl Only	12/14"	Biscuit	250.31
331-0837	K-4198-0	Elongated Bowl Only	12/14"	White	285.72
331-0838	K-4198-96	Elongated Bowl Only	12/14"	Biscuit	371.43
331-1418	K-4468-0	Tank Only, LH CP Trip	-	White	177.02
331-1419	K-4468-96	Tank Only, LH CP Trip	-	Biscuit	230.13
331-1429	K-4468-RA-0	Tank Only, RH CP Trip	-	White	177.02

Commercial Toilets

Highcliff Commercial 1.1 to 1.6 GPF



Part #	Mfg #	Description	Rough-In	Color	Price
331-1342	K-96057-0	ADA Elongated Bowl Only, 1-1/2" Top Spud	10"/12"	White	291.91

*Vibrant Limited Lifetime Finish

INDEPENDENT WHOLESALE DISTRIBUTOR

Toilets & Urinals

Wellcomme Commercial 1.1 to 1.6 GPF



Part #	Mfg #	Description	Rough-In	Color	Price
331-1344	K-96053-0	Floor Mount Elongated Flushometer Bowl , 1-1/2" Top Spud	10"/12"	White	246.15

Kingston™ Wall-Mount Commercial 1.28 or 1.6 Toilet Bowl

- Flush valve determines gpf
- Seat and flush valve sold separately



K-4325-0



K-4325-L-0

Part #	Mfg #	Description	Color	Price
331-1333	K-4325-0	ADA Elongated Bowl Only, Wall-Mount 1-1/2" Top Spud	White	193.87
331-1334	K-4325-L-0	ADA Elongated Bowl Only, Wall-Mount 1-1/2" Top Spud, Bedpan Lugs	White	210.66

Wellworth® Commercial Flushometer 1.28 Toilet Bowl

- 15" High bowl
- High efficiency bowl
- Seat sold separately



Part #	Mfg #	Description	Rough-In	Color	Price
331-1370	K-4406-0	Elongated Bowl Only	10" or 12"	White	190.55

Toilet Parts

Trip Lever

Part #	Mfg #	Description	Rough-In	Color	Price
333-2612	K-9379-2BZ	Highline Trip Lever	-	ORB	86.76
333-2616	K-9466-L-2BZ	Cimarron Trip Lever	-	ORB	116.94
333-2620	K-9470-L-CP	CP LH Trip Lever	-	CHR	56.50

*Vibrant Limited Lifetime Finish

INDEPENDENT WHOLESALE DISTRIBUTOR

Prices and Specifications Subject to Change.

Page 8 - 13

Toilets & Urinals

Vitreous China Commercial Urinals

Bardon Commercial Wall Mount .125 to 1.0 Urinal

- Washout Urinal
- 17" High ADA compliant rim
- 14" Extended rim
- 3/4" Top spud
- Meets EPA WasteSense® criteria



Part #	Mfg #	Description	Rough-In	Color	Price
331-2906	K-4991-ET-0	ADA Urinal, 3/4" Top Spud		White	362.91

Darfield™ Commercial Wall-Mount 0.5/1.0 Urinal

- Washout stall
- Includes:
 - Strainer
 - Inlet and outlet spuds
 - Hanger
 - 1-1/2" Tailpiece
- 17" High mount from finished floor for ADA compliance
- Flush valve not included



Part #	Mfg #	Description	Color	Price
331-3370	K-5024-T-0	ADA Urinal, 3/4" Top Spud	White	328.48

Dexter™ Commercial Wall-Mount 0.5 to 1.0 Urinal

- Siphon jet
- 14-1/2" Extended rim
- Includes:
 - Inlet and outlet spuds
 - Hangers
 - Anti-backsplash wall
- 17" High mount from finished floor for ADA compliance



Part #	Mfg #	Description	Color	Price
331-3230	K-5016-ET-0	ADA Elongated Urinal, 3/4" Top Spud	White	232.48

Freshman™ Commercial Wall-Mount 1.0 Urinal

- Siphon jet
- Includes:
 - Inlet and outlet spuds
 - Hangers
- 17" High mount from finished floor for ADA compliance



Part #	Mfg #	Description	Color	Price
331-3060	K-4989-T-0	Urinal, 3/4" Top Spud	White	585.09

*Vibrant Limited Lifetime Finish

INDEPENDENT WHOLESALE DISTRIBUTOR

Toilet Parts & Accessories

Toilet Parts & Accessories Canister Valve Assembly Kit

- Canister flapper for toilets
- Gaskets included



Part #	Mfg #	Description	Price
337-9830	K1069722	Canister Flapper Assembly Kit	43.74

2" Flapper

- Pre 2004 Toilet
- Constructed of rubber
- Includes: chain
- Corrosion-resistant
- Use with class 5, 1-piece toilets



Part #	Mfg #	Description	Price
337-9350	GP1078440	2.5"H x 4.25"W x 7.5"D, Red	12.42

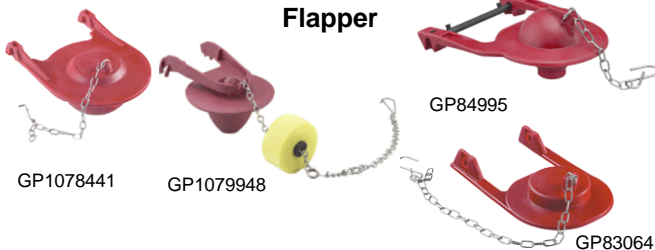

Part #	Mfg #	Description	Price
337-9770	GP1078441	3-1/4" Flapper for Class 5 2-Piece Toilets	16.50
337-9500	GP1079948	New Style Flapper with Float Kit	12.42
337-9440	GP84995	Flapper (Hinge)	12.42
337-9260	GP83064	Kohler Flapper	12.42

2" Flapper Assembly

- Chain included
- 2 piece toilet
- Pre 2004 toilet



Part #	Mfg #	Description	Price
337-5340	GP87449	Flapper Assembly	12.42

Wellworth®/Highline™ Tank Lever

- Solid brass construction
- For Wellworth® and Highline™ toilets



Part #	Mfg #	Description	Price
333-2742	K-9404-L-PB	LH, Polished Brass	69.24

Flush Valve Assembly Kit

- For use with 2-piece toilets



Part #	Mfg #	Description	Price
337-9890	K-1188998	Flush Valve Kit, Black	34.33

Flush Valve Kit

Part #	Mfg #	Description	Price
337-9871	1113629	Flush Valve Kit, 1.25 gph	37.84

Conversion Kit

- Includes:
 - Fill valve
 - Flush valve
 - Needed gaskets
- Complete rebuild kit for toilet
- For use with:
 - Cabernet 3401 and 3408
 - Palarre 3383
 - Pillow talk 3378
 - Rialto® 3402 and 3804
 - Rochelle 3385
 - San Raphael™ 3397



Part #	Mfg #	Description	Price
336-5632	84499	Kohler® 1 Piece Ballcock & Flush Valve Conversion Kit	207.95

Diaphragm & Plunger Assy

Part #	Mfg #	Description	Price
337-0198	35062	Kohler® Diaphragm & Plunger Assembly	107.76

Float Valve

Part #	Mfg #	Description	Price
336-5631	30672	K9268 Float Valve	228.38

Flush Ball Kit

- For use with Palarre 3383, Rochelle 3385, Champlain 3390, Pompton 3400

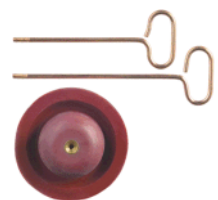

Part #	Mfg #	Description	Price
337-6892	GP88921	Flush Ball Kit	19.53

* Vibrant Limited Lifetime Warranty

INDEPENDENT WHOLESALE DISTRIBUTOR

Prices and Specifications Subject to Change.

Page 8 - 15

Toilet Parts & Accessories

Flush Valve

- Float valve kit
- Fits older Kohler® toilets
- Pompton 3400, Rochelle 3385
- Combination fill flush valve



Part #	Mfg #	Description	Price
336-5628	30668	Kohler® Flush Valve	717.97

Flush Valve Assy

- Flush kit
- Fits most 1-piece low boy toilets



Part #	Mfg #	Description	Price
336-5634	83650	Kohler® Flush Valve Assy	72.80

Tank Gasket

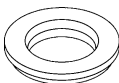

Part #	Mfg #	Description	Price
337-7600	51531	Kohler® Tank Gasket	13.32

Lever Arm

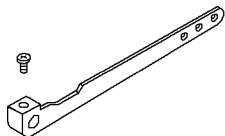

Part #	Mfg #	Description	Price
337-6254	51032	Lever Arm	36.02

Lift Wire



Part #	Mfg #	Description	Price
337-6948	87269	Kohler® Lift Wire	6.82

O-Ring



Part #	Mfg #	Description	Price
336-8288	34300	O-Ring	1.82

Touchless Flush Kit



Part #	Mfg #	Description	Price
331-0010	K-1954-0	White Touchless Flush Kit	103.50

Flush Valve Seal



GP83888

GP1059291

Part #	Mfg #	Description	Price
337-9290	GP83888	Flush Valve Seal	10.45
337-9820	GP1059291	Flush Valve Seal Kit	10.45

Cimarron Trip Lever

- Solid Brass Construction

Part #	Mfg #	Description	Price
333-2616	K-9466-L-2BZ	Kohler ORB Cimarron Trip Lever	116.94

Tank Gasket

- For use with 2-piece, 1.6 gpf toilet



53410

GP 1018165 & 1037307

Part #	Mfg #	Description	Price
337-9775	GP1018165-F	5-3/8" Drylock Tank Gasket	10.75
337-9832	GP1112256	Tank Gasket for Cimarron K-4418/K-4421	12.54
337-9800	1037307	Pressure Assist Tank Gasket	5.60
336-6450	32572	.330" ID x 7/8" OD Washer	1.52
336-6860	33031	21/32" x 7/8" Fiber Washer	1.82
336-7440	33507	Drain Gasket	2.73
337-5350	42397	Supply Nut	2.58
337-7805	53410	Flush Valve Washer	9.24

Tank Seal

Part #	Mfg #	Description	Price
337-9850	1097686	Flat Seal	4.55

* Vibrant Limited Lifetime Warranty

INDEPENDENT WHOLESALE DISTRIBUTOR

Toilet Parts & Accessories

Toilet Parts & Accessories (Continued)

Tank Seal

Part #	Mfg #	Description	Price
337-9780	1024390	Accessory Pack for Cimarron Tank	3.64
337-5351	42398	Washer for Cimarron Tank	1.52

Tank Levers

Wellworth®/Highline™ Tank Lever

- Solid brass construction
- For Wellworth® and Highline™ toilets



Part #	Mfg #	Description	Price
333-2736	K-9404-L-0	LH, White	69.24
333-2738	K-9404-L-BN	LH, *Brushed Nickel	86.76

Wellworth® Water-Guard® Toilet Tank Lever

- For model K-3520



Part #	Mfg #	Description	Price
336-5598	GP30324-CP	LH, Pol Chrome	13.78

Urinal Parts

Urinal Strainer

- For caulking 2" iron pipe or soldering 2" lead pipe <caption text>

K-1830



K-9183-NA



Part #	Mfg #	Description	Price
333-1926	K-9183-NA	Beehive Strainer, less Tailpiece, Brass	167.01
333-1830	K-9172	China Grate, Stainless Steel	155.03

Urinal Collar

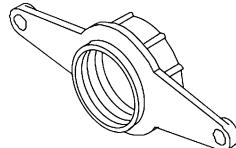

Part #	Mfg #	Description	Price
337-7800	53405	2" IP Female Urinal Collar	71.44

Angle Supplies

Angle Supply with Stop

Part #	Mfg #	Description	Price
332-8282	K-7653-CP	1/2", Polished Chrome	183.86

P-Traps

- 1-1/4" x 1-1/4"
- Cast brass construction
- Adjustable rotation on tube outlet
- Slip-joint inlet
- Cleanout plug
- Flange



Part #	Mfg #	Description	Price
333-1208	K-8998-CP	1-1/4" x 1-1/4" Polished Chrome	266.76

Service Sink Cast Iron Traps

- Adjustable
- Includes cleanout plug and strainer
- Limited lifetime warranty



Part #	Mfg #	Description	Price
331-6444	K-6672-NA	For 2" Iron Pipe	641.09
331-6452	K-6673-NA	For 3" Iron Pipe	641.09

* Vibrant Limited Lifetime Warranty

INDEPENDENT WHOLESALE DISTRIBUTOR

Prices and Specifications Subject to Change.

Lavatories

Wall Hung Lavatories

Lucerne Commercial Wall Hung Lavatory

- Wall Hung Lavatory
- 4" Centerset Faucet Holes
- 1-1/4" Drain



Part #	Mfg #	Description	Dimensions	Color	Price
324-4017	0355.012.020	Lucerne Wall Hung Lavatories With 4" Centers	20-1/2" x 18-1/4"	White	134.00

Drop In Lavatories

Aqualyn Drop-In Lavatory

- Drop-in oval
- 4" Centerset Faucet Holes
- 1-1/4" Drain



Part #	Mfg #	Description	Dimensions	Color	Price
324-4019	0476.028.020	Aqualyn Drop-In Sink With 4" Centers	16" x 10" x 5-5/8"	White	106.56

Toilets & Urinals

Two-Piece Vitreous China Toilets

Colony Pro 2-Piece 1.60 Toilet

- Low consumption
- PowerWash® rim scrubs bowl with each flush
- 2" trapway
- Right Height® Elongated Bowl



Part #	Mfg #	Description	Rough-In	Color	Price
324-3000	3251D101020	Standard Height Round Bowl	10"/12"	White	118.82
324-3002	3251A.101.020	Right Height Elongated Bowl	10"/12"	White	249.91
324-3026	4192B004020	LH Tank Only	10"	White	151.44
324-3024	4192A004020	LH Tank Only	12"	White	109.14

Cadet Pro 2-Piece 1.6 Toilet

- Features the Cadet® Flushing System
- Low Consumption
- Power Wash® rim scrubs bowl with each flush
- Robust metal trip lever & metal shank fill valve
- EverClean® surface included
- Seat sold separately



Part #	Mfg #	Description	Rough-In	Color	Price
324-4015	3517D101020	Standard Height Round Bowl	10"/12"	White	202.45
324-4030	3517C101020	Standard Height Elongated Bowl	10"/12"	White	249.91
324-4001	3517A101020	Right Height Elongated Bowl	10"/12"	White	303.51
324-4010	3517B101020	Right Height Round Bowl	10"/12"	White	284.14
324-3008	4188A004020	LH Tank Only	12"	White	171.13
324-3009	4188A005020	RH Tank Only	12"	White	180.82
324-3010	4188B004020	LH Tank Only	10"	White	234.09

Champion Pro 2-Piece 1.6 Toilet

- Features Champion Flushing System
- Low consumption
- Power Wash® rim scrubs bowl with each flush
- Everclean® surface included
- Seat sold separate ly



Part #	Mfg #	Description	Rough-In	Color	Price
324-4052	3195A.101.020	Right Height Elongated Bowl w/bolt caps	10"/12"	White	348.39
324-4050	4225A.004.020	Tank wComponents & Tank Trim	10"	White	269.61

Toilets & Urinals

Wall Hung Toilets

Madera Wall Hung Toilet

- Floor mount flush valve water closet
- Less seat
- Less Flush Valve
- 1-1/2" top spud



Part #	Mfg #	Description	Rough-In	Color	Price
324-4020	2234.001.020	15" Rim Hieght Bowl Wth Spud	10" or 12"	White	210.20
324-4024	3043.001.020	16 1/2" Universal Elongated Bowl Wth Top Spud	10" or 12"	White	254.76

Afwall Millennium Wall Hung Toilet

- Wall hung water closet
- Less flush valve
- Less seat



Part #	Mfg #	Description	Rough-In	Color	Price
324-4022	2257.101.020	Elongated Wall Hung Flush Valve Toilet		White	217.30

Urinals

Washbrook Urinal

- Washout urinal
- 17" high ADA compliant rim
- 14" extended rim
- 3/4" top spud



Part #	Mfg #	Description	Rough-In	Color	Price
324-4026	6590.001.020	Universal Urinal Top Spud		White	403.28

Parts & Accessories

Flush Valve

Part #	Mfg #	Description	Rough-In	Color	Price
326-5014	3174.105-0070	Champion Pro Flush Valve A			59.02
326-6034	047107-0070A	Flush Valve P			80.48
326-6044	7301111-0070	Vento II Flush Valve Seal Kit AP			

Seal Kit

Part #	Mfg #	Description	Rough-In	Color	Price
326-5018	060366-0070A	Seal Kit for Kitchen Faucet Spout			17.89

INDEPENDENT WHOLESALE DISTRIBUTOR

Toilets & Urinals

Parts & Accessories (Continued)

Seal Kit

Part #	Mfg #	Description	Rough-In	Color	Price
326-6012	060366-0070A	Spacer Disk & Seal Kit - Rel Cast Spouts			17.89
326-6030	M960994-0070 AP	Colony Seal Kit for 4175200 & 4175201			21.46
326-6032	033643-0070A P	Snap On Seat Disk			16.10

Flush Valve Gasket

Part #	Mfg #	Description	Rough-In	Color	Price
326-5020	7301111-0070 A	Flush Valve Gasket for Champion Flush Tower			16.10

Toilet Tank Flapper



Part #	Mfg #	Description	Rough-In	Color	Price
326-5022	7381193-200.0 070A	Toilet Flapper for Colony Tank			21.46
326-6046	7381129-200.0 070AP	Flapper W/ 3/8 Hole Chain & FLT 11 Bead Set			33.98
326-6056	738920-0070A P	Flapper Assembly (REF #B4801)			21.46

3 Inch Tank to Bowl Kit

Part #	Mfg #	Description	Rough-In	Color	Price
326-5024	7381253-01007 0A	3" Tank to Bowl Kit for Cadet Pro Tank			30.41

Stem Assemblies

Part #	Mfg #	Description	Rough-In	Color	Price
326-6002	006079-0040A P	RENU Lav Stem RH			28.62
326-6004	006080-0040A P	RENU Lav Stem LH			28.62
326-6006	009803-0020A P	Tractline Diverter Stem			84.05
326-6008	009806-0020A P	Tractline Diverter Tub/Shower Stem			62.59
326-6018	072950-1700A P	Aquaseal Stem RH			28.62
326-6020	072951-1700A P	Aquaseal Stem LH			28.62
326-6022	18293-0200AP	B-Brass Tub/Shower Stem			76.90

INDEPENDENT WHOLESALE DISTRIBUTOR

Prices and Specifications Subject to Change.

Page 8 - 21

Toilets & Urinals

Trip Levers

Part #	Mfg #	Description	Rough-In	Color	Price
326-6036	047148-0020A P	Trip Lever - LH Plebe-4083/93/4016 Tanks			25.04
326-6038	047192-0020A P	Trip Lever - LH 30° 4063 4078 4065			41.14
326-6040	047242-0020A P	Trip Lever Assembly L/Logo			37.56
326-6048	738473-0020A P	Trip Lever LH Pres Assist Flush III			130.55
326-6052	738899-0020A P	Replacement Trip Lever F/8098			33.98

Battery Power Kit

Part #	Mfg #	Description	Rough-In	Color	Price
324-4060	PK00.CRP	CR-P2 Lithium Battery - Power Kit			62.09

Misc. Parts

Part #	Mfg #	Description	Rough-In	Color	Price
326-6000	000862-1400A P	Aquaseal Brass Seat			10.73
326-6016	072940-0070A P	Aquaseal Diaphragm			14.31
326-6028	M952100-0070 AP	Pressure Balance Unit			53.65
326-6042	3174.002-0070 AP	Champion 4 FV FM #CHMP4 SPI 2 PV Tower			84.05
326-6050	738756-0070A P	Kit 241 F/Close Coupled Champion 2 Pc			51.87

Lavatories

Residential Vitreous China Pedestal Lavatories

270 West Hampton Pedestal Lavatory

- Oval basin: 16-1/4" x 10-1/8"
- Comfortable height
- Concealed front overflow
- 1-Piece hanger included
- Faucet sold separately
- Mansfield® limited lifetime china warranty



270 Combination: 272 Basin, 273 Pedestal

Part #	Mfg #	Description	Dimensions	Color	Price
300-3606	270-4	4"cc Complete	33-1/2" x 20-1/8" x 16-1/4"	White	204.85
300-3607	270-4	4"cc Complete	33-1/2" x 20-1/8" x 16-1/4"	Biscuit	237.87
300-3610	270-8	8"cc Complete	33-1/2" x 20-1/8" x 16-1/4"	White	204.85
300-3611	270-8	8"cc Complete	33-1/2" x 20-1/8" x 16-1/4"	Biscuit	237.87
300-3615	272-4	4"cc Basin	20-1/8" x 16-1/4"	White	119.42
300-3616	272-4	4"cc Basin	20-1/8" x 16-1/4"	Biscuit	138.68
300-3618	272-8	8"cc Basin	20-1/8" x 16-1/4"	White	119.42
300-3619	272-8	8"cc Basin	20-1/8" x 16-1/4"	Biscuit	129.41
300-3624	273	Pedestal Only	-	White	85.44
300-3625	273	Pedestal Only	-	Biscuit	99.20

Vitreous China Lavatories

234 Brentwood™ Under Counter Lavatory

- Rectangular basin: 18-15/16" x 13"
- Front overflow
- Complies with ADA requirements for accessibility



Part #	Mfg #	Description	Dimensions	Color	Price
300-3588	234	Under Counter Basin	20-5/16" x 14-3/16"	White	199.84
300-3589	234	Under Counter Basin	20-5/16" x 14-3/16"	Biscuit	252.66

237 MS Self-Rimming Lavatory

- 17" Oval, self-rimming basin
- Concealed front overflow
- Faucet sold separately
- Mansfield® limited lifetime china warranty



Part #	Mfg #	Description	Dimensions	Color	Price
300-3591	MS237	4"cc ADA Lav	10-1/2" x 17"	White	73.38

Lavatories

239 MS Self-Rimming Lavatory

- 19-5/8" Round, self-rimming basin
- Concealed front overflow
- Faucet sold separately
- Mansfield® limited lifetime china warranty



Part #	Mfg #	Description	Dimensions	Color	Price
300-3593	MS239	4"cc ADA Lav	19-1/4" x 19-5/8"	White	73.38

251-4 Alto II Self Rimming Lavatory

- 19" x 16" Oval Basin
- Faucet sold separately
- Mansfield® limited lifetime china warranty



Part #	Mfg #	Description	Dimensions	Color	Price
300-3595	251-4	4" cc Oval Lavatory	19" x 16"	WHT	102.17

254 Brentwood™ Self-Rimming Lavatory

- 22-7/16" x 18-15/16" Rectangular basin
- Concealed front overflow
- Faucet sold separately
- Mansfield® limited lifetime china warranty



Part #	Mfg #	Description	Dimensions	Color	Price
300-3601	254-4	4"cc ADA	22-7/16" x 18-15/16"	White	242.95
300-3602	254-4	4"cc ADA	22-7/16" x 18-15/16"	Biscuit	301.27

2018HBNS Grand Isle Wall-Mount Lavatory

- Basin: 16" x 10-5/8"
- Concealed front overflow
- Full 4" high-back splash rim
- Designed for concealed arm installation
- Faucet sold separately
- Mansfield® limited lifetime china warranty



2018HB-NS

Part #	Mfg #	Description	Dimensions	Color	Price
300-3660	2018HBNS-4	4"cc Lav	22" x 18-1/8"	White	136.31
300-3661	2018HBNS-8	8"cc Lav	22" x 18-1/8"	White	136.31

MS1390 Lavatory

- Basin: 12-1/8" x 14-3/4"
- Faucet sold separately



Part #	Mfg #	Description	Dimensions	Color	Price
300-3656	MS1390	4"cc Lavatory	19-1/4" Round	White	23.97

Toilets & Urinals

Two-Piece Vitreous China Toilets

Cascade™ 2-Piece 1.28 Toilet

- Rimless bowl design
- Gravity fed
- 2" Glazed trapway
- Pilot operated fill valve, WaterSense® certified
- Seat sold separately
- Mansfield® limited lifetime china warranty



4810-3816WH Combination: 4810WH Bowl, 12" RI, 3816WH Tank, Chrome Trip

Part #	Mfg #	Description	Rough-In	Color	Price
300-3694	4810-3816WH	Round Complete	12"	White	227.76
300-3693	4810WH	Round Bowl Only	12"	White	115.58

Cascade™ SmartHeight™ 2-Piece 1.28 Toilet

- Rimless bowl design
- ADA Compliant SmartHeight™
- Gravity fed
- 2" Glazed trapway
- Pilot operated fill valve
- WaterSense® certified
- Seat sold separately
- Mansfield® limited lifetime china warranty



4817-3816WH Combination: 4817 Bowl, 12" RI, 3816 Tank, Chrome Trip

Part #	Mfg #	Description	Rough-In	Color	Price
300-3698	4817-3816WH	Elongated ADA Complete	12"	White	296.62
300-3697	4817WH	Elongated ADA Bowl Only	12"	White	184.45

117 Alto™ 2-Piece 1.6 Toilet

- ADA Compliance SmartHeight™
- Superior boxed rim, siphon jet SmartFlush™ flushing technology
- Contemporary design
- 1-7/8" Glazed trapway
- Seat sold separately
- Mansfield® limited lifetime china warranty



117-125 Combination: 117 Bowl, 14" RI, 125 Tank, CP Plastic Trip

117-160 Combination: 117 Bowl, 12" RI, 160 Tank, CP Plastic Trip

Part #	Mfg #	Description	Rough-In	Color	Price
300-3220	117-160	Round Complete	12"	White	291.34
300-3222	117-160	Round Complete	12"	Biscuit	367.74
300-3210	117-125	Round Complete	14"	White	393.24
300-3212	117-125	Round Complete	14"	Biscuit	495.24
300-3200	117	ADA Round Bowl Only	12"	White	199.53
300-3202	117	ADA Round Bowl Only	12"	Biscuit	251.89

INDEPENDENT WHOLESALE DISTRIBUTOR

Prices and Specifications Subject to Change.

Page 8 - 25

Toilets & Urinals

Two-Piece Vitreous China Toilets (Continued)

117 Alto™ 2-Piece 1.6 Toilet

Part #	Mfg #	Description	Rough-In	Color	Price
300-3504	125	LH Tank & Lid Only	14"	White	193.71
300-3506	125	LH Tank & Lid Only	14"	Biscuit	243.36
300-3535	160	LH Tank & Lid Only	12"	White	92.44
300-3536	160	LH Tank & Lid Only	12"	Biscuit	115.86
300-3537	170	LH Insulated Tank Only	-	Wht	133.65

130 Alto™ 2-Piece 1.6 Toilet

- Superior boxed rim, siphon jet SmartFlush™ flushing technology
- Contemporary design
- 2" Glazed trapway
- Seat sold separately
- Mansfield® limited lifetime china warranty



130-125 Combination: 130 Bowl, 14" RI, 125 Tank, CP Plastic Trip
 130-160 Combination: 130 Bowl, 12" RI, 160 Tank, CP Plastic Trip

Part #	Mfg #	Description	Rough-In	Color	Price
300-3518	130-125	Round Complete	14"	White	281.14
300-3519	130-125	Round Complete	14"	Biscuit	351.48
300-3520	130-160	Round Complete	12"	White	179.24
300-3521	130-160	Round Complete	12"	Biscuit	223.98
300-3512	130	Round Bowl Only	12"	White	87.44
300-3513	130	Round Bowl Only	12"	Biscuit	108.12
300-3504	125	LH Tank & Lid Only	14"	White	193.71
300-3506	125	LH Tank & Lid Only	14"	Bone	243.36
300-3535	160	LH Tank & Lid Only	12"	White	92.44
300-3536	160	LH Tank & Lid Only	12"	Biscuit	115.86
300-3537	170	LH Insulated Tank Only	-	Wht	133.65

131 Alto™ 2-Piece 1.6 Toilet

- Gravity-fed SmartFlush™ flushing action
- Contemporary design
- 2" Glazed trapway
- Seat sold separately
- Mansfield® limited lifetime china warranty



131-160 Combination: 131 Bowl, 160 Tank

Part #	Mfg #	Description	Rough-In	Color	Price
300-3526	131-160	Round Complete	10"	White	260.99
300-3527	131-160	Round Complete	10"	Biscuit	329.49
300-3523	131	Round Bowl Only	10"	White	169.19
300-3524	131	Round Bowl Only	10"	Biscuit	213.64
300-3535	160	LH Tank & Lid Only	10"	White	92.44
300-3536	160	LH Tank & Lid Only	10"	Biscuit	115.86

INDEPENDENT WHOLESALE DISTRIBUTOR

Toilets & Urinals

Two-Piece Vitreous China Toilets (Continued)

131 Alto™ 2-Piece 1.6 Toilet

Part #	Mfg #	Description	Rough-In	Color	Price
300-3537	170	LH Insulated Tank Only	-	Wht	133.65

135 Alto™ 2-Piece 1.6 Toilet

- Siphon jet SmartFlush™ flushing technology
- Contemporary design
- 2" Glazed trapway
- Seat sold separately
- Mansfield® Limited lifetime china warranty



135-125 Combination: 135 Bowl, 14" RI, 125 Tank, CP Plastic Trip

135-160 Combination: 135 Bowl, 12" RI, 160 Tank, CP Plastic Trip

Part #	Mfg #	Description	Rough-In	Color	Price
300-3538	135-125	Elongated Complete	14"	White	314.64
300-3539	135-125	Elongated Complete	14"	Biscuit	395.70
300-3540	135-160	Elongated Complete	12"	White	212.74
300-3541	135-160	Elongated Complete	12"	Biscuit	268.20
300-3528	135	Elongated Bowl Only	12" or 14"	White	120.93
300-3529	135	Elongated Bowl Only	12" or 14"	Biscuit	152.35
300-3504	125	LH Tank & Lid Only	12"	White	193.71
300-3506	125	LH Tank & Lid Only	12"	Biscuit	243.36
300-3535	160	LH Tank & Lid Only	12"	White	92.44
300-3536	160	LH Tank & Lid Only	12"	Biscuit	115.86
300-0425	160LID	Lid Only	-	Wht	58.26
300-3537	170	LH Insulated Tank Only	-	Wht	133.65

137 Alto™ 2-Piece 1.6 Toilet

- ADA Compliant SmartHeight™
- Superior boxed rim, siphon jet SmartFlush™ flushing technology
- 2" Glazed trapway
- Seat sold separately
- Mansfield® limited lifetime china warranty



137-160

137-125 Combination: 137 Bowl, 14" RI, 125 Tank, CP Plastic Trip

137-160 Combination: 137 Bowl, 12" RI, 160 Tank, CP Plastic Trip

137-180 Combination: 137 Bowl, 12" RI, 180 Tank, Color Match Trip

Part #	Mfg #	Description	Rough-In	Color	Price
300-3542	137-125	Elongated Complete	14"	White	407.94
300-3543	137-125	Elongated Complete	14"	Biscuit	515.74
300-3544	137-160	Elongated Complete	12"	White	306.01
300-3545	137-180	Elongated Complete	12"	Biscuit	388.24
300-3532	137	ADA Elongated Bowl Only	12" or 14"	White	214.23
300-3533	137	ADA Elongated Bowl Only	12" or 14"	Biscuit	272.39
300-3504	125	LH Tank & Lid Only	14"	White	193.71

INDEPENDENT WHOLESALE DISTRIBUTOR

Prices and Specifications Subject to Change.

Toilets & Urinals

Two-Piece Vitreous China Toilets (Continued)

137 Alto™ 2-Piece 1.6 Toilet

Part #	Mfg #	Description	Rough-In	Color	Price
300-3506	125	LH Tank & Lid Only	14"	Bone	243.36
300-3535	160	LH Tank & Lid Only	12"	White	92.44
300-3536	160	LH Tank & Lid Only	12"	Biscuit	115.86
300-3537	170	LH Insulated Tank Only	-	Wht	133.65

139NS Alto™ 1.6 2-Piece Toilet

- ADA Compliant SmartHeight™
- Superior boxed rim, siphon jet SmartFlush™ technology
- 2" Glazed trapway
- Seat sold separately
- Mansfield® limited lifetime china warranty



139-160 Combination: 139 Bowl, 10" RI, 160 Tank, CP Plastic Trip

Part #	Mfg #	Description	Rough-In	Color	Price
300-3551	139NS-160	Elongated Complete	10"	White	426.58
300-3552	139NS-160	Elongated Complete	10"	Biscuit	534.33
300-3548	139NS	ADA Elongated Bowl Only	10"	White	334.78
300-3549	139NS	ADA Elongated Bowl Only	10"	Biscuit	418.48
300-3535	160	LH Tank & Lid Only	10"	White	92.44
300-3536	160	LH Tank & Lid Only	10"	Biscuit	115.86
300-3537	170	LH Insulated Tank Only	-	Wht	133.65

Summit 2-Piece 1.6 Toilet

- Toilet combination
- 1.6 Gpf / 6.0 Lpf
- Pilot operated ant siphon fill valve
- MagnaFlush high performance flushing technology with 3" flush valve
- Chrome tip lever
- Does not include toilet seat



Part #	Mfg #	Description	Rough-In	Color	Price
300-3720	380-386	Round Complete	12"	White	261.32
300-3724	382-386	Elongated Complete	12"	White	307.08
300-3692	388-386	Round Smart-Height Complete	12"	Bisc	365.42
300-3728	388-386	Round, Smart Height Complete	12"	White	333.65
300-3732	384-386	Elongated, Smart Height Complete	12"	White	373.18
300-3742	380	Round Bowl Only	12"	White	143.22
300-3746	382	Elongated Bowl only	12"	White	188.94
300-3941	388	Round, Smart Height Bowl Only	12"	Bisc	215.51

INDEPENDENT WHOLESALE DISTRIBUTOR

Toilets & Urinals

Two-Piece Vitreous China Toilets (Continued)

Summit 2-Piece 1.6 Toilet

Part #	Mfg #	Description	Rough-In	Color	Price
300-3750	388	Round, Smart Height Bowl Only	12"	White	215.51
300-3754	384	Elongated, Smart Height Bowl Only	12"	White	255.04
300-3936	386	Tank & Lid Only	12"	Bisc	149.92
300-3770	386	Tank & Lid Only	12"	White	118.15
300-3772	386RH	RH Tank & Lid Only	12"		127.29

Summit 2 Piece 1.28 Toilet

- Toilet Combination
- 1.28 GPF / 4.86 LPF
- Pilot Operated Ant Siphon Fill Valve
- MagnaFlush High Performance Flushing Technology with 3" Flush Valve
- Chrome Trip Lever
- Does Not Include Toilet Seat



Part #	Mfg #	Description	Rough-In	Color	Price
300-3700	382-387	Elongated, Complete	12"	Bisc	389.56
300-3702	384-387	Elongated Smart Height Complete	12"	Bisc	455.05
300-3917	382	Elongated Bowl only	12"	Bisc	239.65
300-3925	384	Elongated, Smart Height Bowl Only	12"	Bisc	305.14
300-3774	387	Tank & Lid Only	12"	Bisc	149.92

4147-3147 Brentwood™ 2-Piece 1.6 Toilet

- ADA Compliant SmartHeight™, Traditional style
- 2" Glazed trapway
- MagnaFlush™ flushing technology with 3" flush valve
- Seat sold separately
- Mansfield® limited lifetime china warranty



4147-3147 Combination: 4147 ADA Elongated Bowl, 3147 Tank, Cover and CP Metal Trip

Part #	Mfg #	Description	Rough-In	Color	Price
300-3688	4147-3147WG	ADA Elongated Complete	12"	White	596.16
300-3689	4147-3147BI	ADA Elongated Complete	12"	Biscuit	375.49
300-3685	4147WH	ADA Elongated Bowl Only	-	White	375.49
300-3686	4147BI	ADA Elongated Bowl Only	-	Biscuit	471.06
300-3670	3147WH	Tank & Lid Only	-	White	220.68
300-3671	3147BI	Tank & Lid Only	-	Biscuit	276.83

Toilets & Urinals

115-106 Barrett 2-Piece 1.6 Toilet

- ADA Compliant SmartHeight™, Elongated Toilet Combination
- Concealed Trapway, Pilot Operated Anti-Siphon Fill Valve
- MagnaFlush High Performance Flushing Technology with 3" Flush Valve
- Chrome Metal Trip Lever
- Seat Sold Separately



Part #	Mfg #	Description	Rough-In	Color	Price
300-3695	115-106	ADA Elongated Complete	12"	WHT	582.12
300-3190	115	ADA Elongated Bowl only	12"	WHT	366.67
300-3180	106	Tank & Lid Only	-	WHT	215.46

4184 - 3185 Essence Het 2 Piece 1.28 Toilet

- ADA Compliant Smart-Height™, Elongated Toilet Combination
- 1.28 Gpf / 4.86 Lpf, Concealed Trapway
- Pilot Operated Anti Siphon Fill Valve
- MagnaFlush High Performance Flushing Technology With 3" Flush Valve
- Chrome Trip Lever
- Seat Sold Separately



Part #	Mfg #	Description	Rough-In	Color	Price
300-3691	4184-3185	ADA Elongated Complete	12"	Wht	566.26
300-3689	4184	ADA Elongated Bowl Only	12"	Wht	375.49
300-3675	3185	Tank & Lid Only	-	Wht	190.78

Flush Valve Toilets

1301 Erie™ Wall-Mount 1.6 Toilet Bowl

- Back outlet, elongated
- 1-1/2" Spud for flush valve
- High performance, high efficiency
- Seat sold separately
- Carrier and flush valve sold separately
- Mansfield® limited lifetime china warranty



Part #	Mfg #	Description	Rough-In	Color	Price
300-3635	1301	Elongated Bowl Only	Rear Outlet	White	200.33

1311 Baltic™ 1.6 Toilet Bowl

- Designed for commercial and industrial
- 1-1/2" Top spud, included accommodates most flush valves
- Seat and flush valve sold separately
- Mansfield® limited lifetime china warranty



Part #	Mfg #	Description	Rough-In	Color	Price
300-3640	1311NS	Elongated Bowl Only	10"	White	218.11

INDEPENDENT WHOLESALE DISTRIBUTOR

Toilets & Urinals

1319 Adriatic™ Dual Flush 1.28/1.6 Toilet Bowl

- ADA Compliant SmartHeight™
- 1-1/2" Top spud
- 2-3/8" Glazed trapway
- Seat and flush valve sold separately
- Meets EPA WaterSense® criteria
- Mansfield® limited lifetime china warranty



Part #	Mfg #	Description	Rough-In	Color	Price
300-3650	1319	Elongated Bowl Only	10"	White	285.80

Parts & Accessories Plastic Universal Flush Valve

Part #	Mfg #	Description	Rough-In	Color	Price
300-2650	210-1112	Plastic Univ Flush Valve			13.18
300-9832	741-0011-50	Flush Valve Seal			4.15
300-9830	123-7838	Cap & Lever Assembly			4.83

Vitreous China Urinals

410 Cascade™ Wall-Mount 1.0 Urinal

- Half-stall
- Wash-down with extended shields
- Integral trap
- Includes mounting bracket
- Flush valve sold separately
- Mansfield® limited lifetime warranty



Part #	Mfg #	Description	Color	Price
300-3626	410HE	3/4" Top Spud, 2" Outlet Spud	White	396.37

475 Suburban™ Wall Mount 1.0 gpf Urinal

- Siphon-Jet, wall mount (1.0 GPF / 3.8 LPF) Urinal
- 14" x 21-1/4" x 14"
- Integral Trap
- Includes 3/4" top Spud and Hanger



Part #	Mfg #	Description	Color	Price
300-3676	475	3/4" Top Spud & Hanger	WHT	238.87

Toilet Parts & Accessories

Toilet Parts

Handles

Part #	Mfg #	Description	Price
300-3535	160	Chrome Tank Lever	92.44

Urinal Mounting Bracket

Part #	Mfg #	Description	Price
300-9760	471-3265	Urinal Mounting Bracket	2.77

Toilet Parts

Tank Levers

40 Model Tank Lever

- Left-hand, plastic tank lever
- Front-mount
- Includes locknut



Part #	Mfg #	Description	Color	Price
300-9640	40WHT-P	LH Tank Lever	White	8.51
300-9643	40BISC-P	LH Tank Lever	Biscuit	8.51
300-9644	40CH-P	LH Tank Lever	Chrome	7.46

55 Model Tank Lever

- Universal left-hand, metal tank lever
- Front-mount
- Zinc die-cast handle
- Includes locknut



Part #	Mfg #	Description	Color	Price
300-2637	55SB-P	LH Tank Lever	S Bronze	63.64
300-2640	55SN	LH Tank Lever	S Nickel	55.48

76 Model Tank Lever

- Left hand, metal trip lever
- Front mount
- Includes locknut

Part #	Mfg #	Description	Color	Price
300-2644	76SB	LH Tank Lever	S Bronze	73.48

Toilet Parts

Flapper

Part #	Mfg #	Description	Price
300-9834	630-0207	3" Replacement Flapper for All Mansfield Tank Models	11.65

Tank-to-Bowl Bolt Kit



Part #	Mfg #	Description	Price
300-9833	630-0204	Tank-To-Bowl Bolt Kit 2"	8.60
300-9836	630-0107	Tank-To-Bowl Bolt Kit 3"	12.15

Seal



Part #	Mfg #	Description	Price
300-9837	741-0011-50	Flush Valve Seal for 210 & 211	1.47

Flush Valves

211 Plastic Flush Valve

- 11-1/2" Length
- Accommodates all trip levers, direct or chain connection
- Includes shank gasket and locknut



Part #	Mfg #	Description	Price
300-3584	211-1112	Plastic Flush Valve	14.40



Fill Valves

Pro45 Toilet Tank Fill Valve

- Replaces Ballcocks
- Easy to Install
- Height adjusts from 9" to 14"
- Refill quickly
- Universal fit for 1 piece and 2 piece toilets
- Corrosion-resistant material
- Anti-siphon operation, code approved
- Won't contaminate fresh water supply
- 5 year warranty

PRO45U



PRO45

Part #	Mfg #	Description	Price
347-0009	PRO45	Pro45 FluidMaster Fill Valve	21.81
347-0012	PRO45U	Pro45U Fluidmasterr Fill Valve universal fit	27.79

PRO45C Fluidmaster fill valve W/ PRO55 Flapper



Part #	Mfg #	Description	Price
347-0016	PRO45C	PRO45C Fluidmaster fill valve w/ PRO55 FLAPPER	25.32

Toilet Parts

PRO747 Fill Valve F/ Kohler Toilets



Part #	Mfg #	Description	Price
347-0090	PRO747	PRO747 Fill Valve F/ Kohler Toilet	30.54
347-0092	PRO747K	PRO747K Fill Valve F/ Kohler Toilet	34.37

PRO22 Fluidmaster Seal



Part #	Mfg #	Description	Price
347-0050	PRO22	PRO22 Fluidmaster fill valve seal	3.27

PRO35 Fluidmaster Cap



Part #	Mfg #	Description	Price
347-0054	PRO35	PRO35 Fluidmasterd fill valve cap	7.57

Fill Valve Repair Parts

Replacement Seal

- (2) Replacement seals with stainless steel top and snap ring
- Not for use on 400A fill valve



Part #	Mfg #	Description	Price
347-0066	524	For Pre-1975 Fill Valves	5.14

Flappers

Five Minute Toilet Flush Valve Repair Kit

- True universal flapper
- Provides new drain seat for damaged flush valves
- Works on most toilets, 5-Year warranty
- Chlorine-resistant, rigid frame flapper
- Adjustable timing cup for most efficient flush



PRO 55



PRO54



PRO53



Part #	Mfg #	Description	Price
347-0082	555C	Toilet Flush Valve Repair Kit	13.10
347-0070	PRO53	Toilet flapper	5.60
347-0072	PRO54	Chemical resistant flapper	7.33
347-0076	PRO55	Toilet flapper w/ float	8.63

PRO57 Flush Valve



Part #	Mfg #	Description	Price
347-0080	PRO57	Toilet flush valve	11.84

PRO 550K Fluidmaster Dual Flush Retrofit Kit



Part #	Mfg #	Description	Price
347-0098	PRO550K	Dual Flush Retrofit kit	68.78

Toilet Parts

Tank Levers

Sure-Fit® Tank Lever

- Trims and bends to fit most front, side and angle-mounted tanks
- Self-tightening locknut won't loosen over time
- Easy to install, 1-Year warranty



Part #	Mfg #	Finish	Price
347-0150	680	White	7.27
347-0151	681	Chrome	9.05
347-0152	682	Polished Brass	27.88

Accessories

Bolts, Caps & Gasket

Part #	Mfg #	Description	Price
347-0160	7115	7115 FLUIDMASTER WHT TOILET BOLT CAPS	2.91
347-0162	6100	6100 FLUIDMASTER TANK TO BOWL GASKET	4.74
347-0164	6102	6102 FLUIDMASTER 2-3/4 TNK TO BWL BOLTS & GSKT	10.56
347-0096	PRO7530P24	PRO7530P24 FLUIDMASTER WAX FREE TOILET SEAL GKT	9.32

Fixtures & Accessories

Toilet Seats

PROline™/PROseat™ Molded Wood Seats

550 PROline™/PROseat™ Open Front Molded Wood Seat with Cover

- Color-matched Top-Tite® hinges
- Multi-coat enamel finish
- (2) Color-matched bumpers
- Non-corrosive, top-tightening Hex-Tite™ bolts and wing nuts



Part #	Mfg #	Style	Color	Price
320-0722	550PRO-000	Round	White	33.48

1550 PROline™/PROseat™ Open Front Molded Wood Seat with Cover

- Color-matched Top-Tite® hinges
- Non-corrosive top-tightening Hex-Tite™ bolts and wing nuts
- Multi-coat enamel finish
- (2) Color-matched bumpers



Part #	Mfg #	Style	Color	Price
320-0600	1550PRO-000	Elongated	White	48.40

Residential Molded Wood Toilet Seats

500EC/1500EC Residential Closed Front Molded Wood Seat with Cover

- (2) Color-matched bumpers
- Multi-coat enamel finish
- Color-matched Easy Clean & Change® hinges
- Non-corrosive, top-tightening bolts and wing nuts



Part #	Mfg #	Style	Color	Price
320-0748	500EC-000	Round	White	33.56
320-0894	500EC-146	Round	Almond	38.04
320-0880	500EC-346	Round	Biscuit	33.56
320-0618	1500EC-000	Elongated	White	43.69
320-0642	1500EC-146	Elongated	Almond	48.57
320-0644	1500EC-346	Elongated	Biscuit	43.69

1600E2 Residential Closed Front Molded Wood Seat with Cover

- Molded wood with multi-coat enamel finish
- Color-matched bumpers
- Whisper-Close® lid
- Easy-Clean & Change® hinges
- Non-corrosive, top-tightening bolts and wing nuts



Part #	Mfg #	Style	Color	Price
320-2316	1600E2-000	Elongated	White	90.19
320-2317	1600E2-346	Elongated	Biscuit	90.19

19170CHSL/NISL Alësio II™ Residential Closed Front Seat with Cover

- High Density™ Molded Wood
- (2) Large no-slip bumpers
- Chrome or brushed nickel Whisper Close® with Easy Clean & Change® hinges
- STA-TITE® Seat Fastening System™



Part #	Mfg #	Style	Color	Price
320-2510	19170CHSL-000	Elongated	White	130.87
320-2512	19170CHSL-346	Elongated	Biscuit	130.87
320-2520	19170NISL-000	Elongated	White	130.87
320-2522	19170NISL-346	Elongated	Biscuit	61.34

483 / 1483 Slow Residential Next Step Child Training Seat Made of Molded Wood with Cover

- Whisper-Close® with Easy Clean & Change® Hinges
- Child seat secures magnetically into cover
- STA-TITE® Seat Fastening System™



Part #	Mfg #	Style	Color	Price
320-1788	1483SLOW -000	Elongated	White	106.41
320-0704	483SLOW -000	Round	White	96.73

Toilet Seats

Residential Plastic Toilet Seats

200SLOWT/1200SLOWT Residential Closed Front Plastic Seat with Cover

- (4) Molded-in bumpers
- Color-matched Whisper Close® and Easy Clean & Change® hinges
- STA-TITE® Seat Fastening System®



200SLOWT

1200SLOWT

Part #	Mfg #	Style	Color	Price
320-1297	200SLOWT-000	Round	White	88.22
320-1298	200SLOWT-346	Round	Biscuit	115.37
320-1774	1200SLOWT-000	Elongated	White	109.23
320-1778	1200SLOWT-036	Elongated	Natural	146.72
320-1777	1200SLOWT-047	Elongated	Black	146.72
320-1776	1200SLOWT-146	Elongated	Almond	146.72
320-1775	1200SLOWT-346	Elongated	Biscuit	127.16

800EC/1800EC Residential Closed Front Plastic Seat with Cover

- (4) Molded-in bumpers
- Color-matched Easy Clean & Change® hinges with non-corrosive top-tightening bolts and wing nuts



800EC

1800EC

Part #	Mfg #	Style	Color	Price
320-1550	800EC-000	Round	White	46.18
320-1553	800EC-346	Round	Biscuit	46.18
320-4114	1800EC-000	Elongated	White	61.66
320-4117	1800EC-346	Elongated	Biscuit	61.66

200TC/1200TC Residential Closed Front Plastic Seat with Cover

- Heavyweight and injection molded of solid plastic
- Large molded-in bumpers
- Color-matched Top-Tite® hinges contain stainless steel pintles, non-corrosive top-tightening bolts, wing nuts and no-slip washers



200TC

1200TC

Part #	Mfg #	Style	Color	Price
320-1293	200TC-024	Round	Twilight Blue	99.79
320-1291	200TC-036	Round	Natural	91.36
320-1530	200TC-346	Round	Biscuit	91.36
320-1785	1200TC-031	Elongated	Harvest Gld	115.60
320-0070	1200TC-044	Elongated	CerBlue	126.55
320-0054	1200TC-046	Elongated	Parchment	126.55
320-1752	1200TC-304	Elongated	Glacier Blue	137.56

Commercial Plastic Toilet Seats

1655CT Commercial Open Front Extra Heavy-Duty Plastic Seat

- (4) Molded-in bumpers
- Non self-sustaining check hinges with non-corrosive 300 series stainless steel posts and pintles
- STA-TITE® Commercial Fastening System™
- Cover sold separately



Part #	Mfg #	Style	Color	Price
320-0386	1655CT-000	Elongated	White	76.69

Toilet Seats

1655SSCT Commercial Open Front Extra Heavy-Duty Plastic Seat



Part #	Mfg #	Style	Color	Price
320-0388	1655SSCT-000	Elongated	White	101.89

955C Commercial Open Front Plastic Seat

- Heavyweight
- External check hinge with stainless steel post
- Cover sold separately



Part #	Mfg #	Style	Color	Price
320-0554	955C-000	Round	White	55.55

1955SSC Commercial Open Front Plastic Seat

- Heavyweight
- Self-sustaining and external check hinge
- Cover sold separately



Part #	Mfg #	Style	Color	Price
320-0440	1955SSCT	Elongated	White	52.54

1955CT Commercial Open Front Heavy-Duty Plastic Seat

- (4) Molded-in bumpers
- Non self-sustaining check hinges
- Non-corrosive 300 series stainless steel posts and pintles
- STA-TITE® Commercial Fastening System™
- Cover sold separately



Part #	Mfg #	Style	Color	Price
320-0416	1955CT-000	Elongated	White	47.60
320-0474	1955CT-047	Elongated	Black	96.45

BB955C Baby Bowl Commercial Open Front Plastic Seat

- External check hinge with stainless steel post
- Cover sold separately



Part #	Mfg #	Style	Color	Price
320-1700	BB955CT	Round	White	110.43

1950 Commercial Open Front Heavy-Duty Plastic Seat with Cover

- (4) Molded-in bumpers
- Color-matched Top-Tite® hinges with non-corrosive top-tightening Hex-Tite™ bolts and wing nuts



Part #	Mfg #	Style	Color	Price
320-0020	1950-000	Elongated	White	132.78

THE BOLD LOOK OF **KOHLER**®

Commercial Toilet Seats

Lustra™ Commercial Toilet Seat

- Solid polypropylene plastic resistant to staining, fading, chipping peeling
- Open front with check hinge
- Less cover
- Anti-Microbial
- 2" Lift
- 1" Bumpers



Part #	Mfg #	Style	Color	Price
320-0550	K-4679-CA-0	Elongated	White	139.84

Toilet Seats

Residential Toilet Seats

Reveal® Quiet Close™ Toilet Seat

- Quiet-Close™ lid closes slowly & quietly without slamming
- Grip-Tight bumpers add stability & prevent shifting
- Overhanging lid completely conceals the seat ring
- Color matched plastic hinges



Part #	Mfg #	Style	Color	Price
331-0848	K-4008-0	Elongated	White	90.39

*Vibrant Limited Lifetime Finish

INDEPENDENT WHOLESALE DISTRIBUTOR

Prices and Specifications Subject to Change.

Tubs & Showers

Showers

One Piece Shower Units

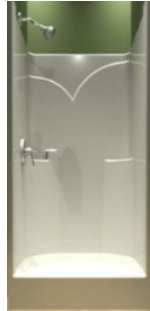

S363676



S323473

Part #	Mfg #	Description	Drain	Rough-In Dimensions	Color	Price
295-7000	S323473	1 pc Shower		32" x 34.375" x 73"	White	944.00
295-7004	S363676	1 pc Shower		36" x 36" x 76"	White	847.90



SLS483779

Seated Shower

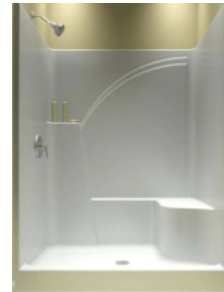

SRS603779L

Part #	Mfg #	Description	Drain	Rough-In Dimensions	Color	Price
295-7008	SLS483779	Seat Shower	Left	48" x 37" x 79"	White	912.91
295-7012	SLS483779	Seat Shower	Right	48" x 37" x 79"	White	912.91
295-7032	SLB603779LA	Seat Shower	Left	60" x 37" x 79.5"	White	1037.27
295-7036	SRB603779LA	Seat Shower	Right	60" x 37" x 79.5"	White	1037.27

Tub Showers

TC603377 Tub Showers

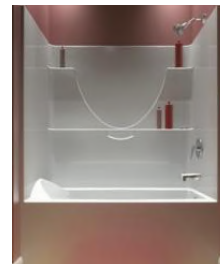

Part #	Mfg #	Description	Drain	Rough-In Dimensions	Color	Price
295-7024	TC603677L	Tub Shower	Left	60" x 36" x 77"	White	1257.72
295-7028	TC603677R	Tub Shower	Right	60" x 36" x 77"	White	1257.72

Tubs & Showers

TB603375 5' Tub Shower



Part #	Mfg #	Description	Drain	Rough-In Dimensions	Color	Price
295-7048	TB603375L	Tub Shower	Left	60" x 35" x 75"	Biscuit	847.90
295-7049	TB603375R	Tub Shower	Right	60" x 35" x 75"	Biscuit	847.90
295-7050	TB603375L	Tub Shower	Left	60" x 35" x 75"	White	847.90
295-7051	TB603375R	Tub Shower	Right	60" x 35" x 75"	White	847.90
295-7052	TB603377L	Tub Shower	Left	60" x 35" x 77"	White	847.90
295-7053	TB603377R	Tub Shower	Right	60" x 35" x 77"	White	847.90

ADA Shower

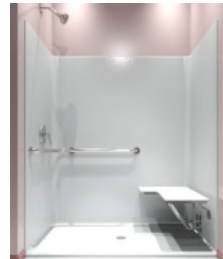

Part #	Mfg #	Description	Drain	Rough-In Dimensions	Color	Price
295-7040	SH623676	ADA Shower W/LH Fld Seat Center	Center	62" x 36" x 76"	White	2800.90
295-7044	SH623676	ADA Shower W/RH Fld Seat Center	Center	62" x 36" x 76"	White	2800.90

Tubs

Tub Only With Apron

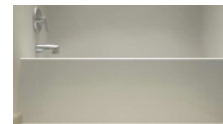

Part #	Mfg #	Description	Drain	Rough-In Dimensions	Color	Price
295-7016	TOA542817L	Tub with Apron	Left	54" x 28" x 17"	White	630.28
295-7020	TOA542817R	Tub with Apron	Right	54" x 28" x 17"	White	630.28

Tubs & Showers

Vikrell® Shower

- Solid Vikrell® material for strength and durability
- High-gloss finish
- 10-Year consumer and 3-year commercial limited warranty



6201 Advantage™ Shower

- Compression molded from solid Vikrell® material
- Tongue and groove interlocking 4-piece modular design allows for easy snap-together installation
- Durable swirl-gloss finish



62011100-0

Part #	Mfg #	Description	Drain	Rough-In Dimensions	Color	Price
296-8018	62010100-0	Complete Shower	Center	32" x 34" x 72"	White	1076.08
296-8100	62011100-0	Base Only	Center	32" x 34"	White	356.99
296-8120	62012100-0	Back Wall Only	-	67" x 32" x 34"	White	378.35
296-8140	62015100-0	End Wall Set	-	66-1/4" x 32" x 35-1/4"	White	416.24
296-8141	62015100-96	End Wall Set	-	66-1/4" x 32" x 35-1/4"	Biscuit	463.08

7220 & 7210 Ensemble™ Smooth Wall Curve Alcove Shower

- Lightly pebbled base
- 3-Piece wall set
- Base can be installed using Ensemble™ Tile wall surround and Ensemble™ Curve wall surround
- Tongue and groove interlocking joints
- Shelving on back wall
- Complete unit rough-in dimensions for 72200100: 77" x 36-1/4" x 35-1/4"



72200100-0

Part #	Mfg #	Description	Drain	Rough-In Dimensions	Color	Price
296-6026	72200100-0	Curve Shower Complete	Center	36" x 35-1/4" x 77"	White	1093.83
296-8720	72200100-96	Curve Shower Complete	Center	36" x 35-1/4" x 77"	Biscuit	1202.85
296-6024	72101100-0	Base Only	Center	36" x 34" x 4-1/2"	White	329.10
296-8556	72101100-96	Base Only	Center	36" x 34" x 4-1/2"	Biscuit	361.96
296-6028	72202100-0	Curve Back Wall	-	36" x 72-1/2"	White	278.20
296-8657	72202100-96	Curve Back Wall	-	36" x 72-1/2"	Biscuit	306.54
296-7098	72205100-0	Curve End Wall Set	-	35-1/4" x 72-1/2"	White	486.54
296-8741	72205100-96	Curve End Wall Set	-	35-1/4" x 72-1/2"	Biscuit	534.36

Tubs & Showers

7222 & 7212 Ensemble™ Smooth Wall Curve Alcove Shower

- Lightly pebbled base
- 3-Piece wall set
- Base can be installed using Ensemble™ Tile wall surround and Ensemble™ Curve wall surround
- Tongue and groove interlocking joints
- Shelving on back wall
- Complete unit rough-in dimensions for 72220100: 77" x 48-1/4" x 35-1/4"



72220100-96

Part #	Mfg #	Description	Drain	Rough-In Dimensions	Color	Price
296-7110	72220100-0	Curve Shower Complete	Center	48" x 35-14" x 77"		1195.41
296-8760	72220100-96	Curve Shower Complete	Center	48" x 35-1/4" x 77"	Biscuit	1314.20
296-8741	72205100-96	Curve End Wall Set	-	35-1/4" x 72-1/2"	Biscuit	534.36
296-7080	72121100-0	Base Only	Center	48" x 34" x 4-1/2"	White	385.41
296-8571	72121100-96	Base Only	Center	48" x 34" x 4-1/2"	Biscuit	423.46
296-7120	72222100-0	Curve Back Wall	-	48" x 72-1/2"	White	323.46
296-8667	72222100-96	Curve Back Wall	-	48" x 72-1/2"	Biscuit	356.39
296-7098	72205100-0	Curve End Wall Set	Age In Place Backers-	35-1/4" x 72-1/2"	White	486.54

7228 Accord® Seated Shower

- 4-Piece wall set
- Completely caulkless seams
- Interlocking wall clips click securely into place
- Large, deep shelves and semi-hidden storage design
- 12" Wide removable seat can be positioned on the left or right
- Complete unit rough-in dimensions for 72280100/72280106:
 - 76" x 48-1/4" x 37-1/4"
- Complete unit rough-in dimensions for 72280103:
 - 76" x 48-1/8" x 37-1/4"



72280100-0

Part #	Mfg #	Description	Drain	Rough-In Dimensions	Color	Price
296-8715	72280100-0	Seated Shower Complete	Center	76" x 48" x 36"	White	1316.53
296-8716	72280100-96	Seated Shower Complete	Center	76" x 48" x 36"	Biscuit	1448.26
296-8722	72280106-0	Seated Shower Complete with Backers	Center	76" x 48" x 36"	White	1516.16
296-8723	72280106-96	Seated Shower Complete with Backers	Center	76" x 48" x 36"	Biscuit	1647.81
296-8729	72281100-0	Base Only	Center	20-1/2" x 48" x 36"	White	658.27
296-8736	72284100-0	Complete Wall Set	-	55-1/8" x 48" x 36"	White	658.27
296-8737	72284100-96	Complete Wall Set	-	55-1/8" x 48" x 36"	Biscuit	724.13
296-8744	72284106-96	Complete Wall Set	-	55-1/8" x 48" x 36"	Biscuit	923.68

Tubs & Showers

7217 Ensemble™ Curve Shower

- Tongue and groove 4-piece modular design
- Interlocking joints for snap-together installation
- Curve wall with smooth look and feel
- Shelving on back wall
- Shaving ledge and foot rest
- Receptor can be ordered separately
- Complete unit rough-in dimensions: 76-1/2" x 60-1/4" x 31-1/4"



72040100-0

Part #	Mfg #	Description	Drain	Finished Dimensions	Color	Price
296-8900	72170110-0	Curve Shower Complete	LH	60" x 30" x 75-1/4"	White	1391.04
296-8901	72170110-96	Curve Shower Complete	LH	60" x 30" x 75-1/4"	Biscuit	1550.89
296-8910	72170120-0	Curve Shower Complete	RH	60" x 30" x 75-1/4"	White	1391.04
296-8911	72170120-96	Curve Shower Complete	RH	60" x 30" x 75-1/4"	Biscuit	1550.89
296-8920	72171110-0	Base Only	LH	60" x 30" x 4"	White	527.82
296-8921	72171110-96	Base Only	LH	60" x 30" x 4"	Biscuit	580.15
296-8930	72171120-0	Base Only	RH	60" x 30" x 4"	White	527.82
296-8931	72171120-96	Base Only	RH	60" x 30" x 4"	Biscuit	580.15
296-9000	72175100-0	Curved End Wall Set	-	1-1/4" x 31-1/4" x 72-1/2"	White	460.98
296-9001	72175100-96	Curved End Wall Set	-	1-1/4" x 31-1/4" x 72-1/2"	Biscuit	507.14

7218 Ensemble™ Curve Shower

- Tongue and groove 4-piece modular design
- Interlocking joints for snap-together installation
- Curve wall with smooth look and feel
- Shelving on back wall
- Shaving ledge and foot rest
- Receptor can be ordered separately
- Complete unit rough-in dimensions: 76" x 60-1/4" x 33-1/4"

72180120-0



72180110-0

Part #	Mfg #	Description	Drain	Finished Dimensions	Color	Price
296-9040	72180110-0	Curve Shower Complete	LH	60" x 32" x 74-3/4"	White	1409.77
296-9050	72180120-0	Curve Shower Complete	RH	60" x 32" x 74-3/4"	White	1409.77
296-9010	72181110-0	Base Only	LH	60" x 32"	White	1391.04
296-9020	72181120-0	Base Only	RH	60" x 32"	White	527.82
296-9030	72185100-0	Curved End Wall Set	-	32" x 74-3/4"	White	472.71
296-8670	72232100-0	Curve Back Wall	-	60" x 74-3/4"	White	402.26

Tubs & Showers

7223 & 7213 Ensemble™ Smooth Wall Curve Alcove Shower

- Lightly pebbled base
- 3-Piece wall set
- Base can be installed using Ensemble™ Tile wall surround and Ensemble™ Curve wall surround
- Tongue and groove interlocking joints
- Shelving on back wall
- Complete unit rough-in dimensions for 72230100: 77" x 60-1/4" x 35-1/4"



72230100-0

Part #	Mfg #	Description	Drain	Rough-In Dimensions	Color	Price
296-8700	72230100-0	Curve Shower Complete	Center	60" x 35-1/4" x 77"	White	1379.62
296-8701	72230100-96	Curve Shower Complete	Center	60" x 35-1/4" x 77"	Biscuit	1533.98
296-8566	72131100-0	Base Only	Center	60" x 34" x 4-1/2"	White	490.83
296-8567	72131100-96	Base Only	Center	60" x 34" x 4-1/2"	Biscuit	536.01
296-8670	72232100-0	Curve Back Wall	-	60" x 72-1/2"	White	402.26
296-8671	72232100-96	Curve Back Wall	-	60" x 72-1/2"	Biscuit	463.61
296-7098	72205100-0	Curve End Wall Set	-	35-1/4" x 72-1/2"	White	486.54
296-8741	72205100-96	Curve End Wall Set	-	35-1/4" x 72-1/2"	Biscuit	534.36

7204 Intrigue™ Tile Neo-Angle Shower

- Lightly pebbled base
- 2-Piece back wall
- Tongue and groove interlocking joints
- (3) Shelves in corner column
- Complete unit rough-in dimensions including flange:
80-1/4" x 40-1/4" x 40-1/4"

720401100-0



Part #	Mfg #	Description	Drain	Rough-In Dimensions	Color	Price
296-8626	72040100-0	Neo-Angle Tile Complete Shower Unit	Center	39" x 39" x 78 7/8"	White	1070.97
296-8628	72040100-96	Neo-Angle Tile Complete Shower Unit	Center	39" x 39" x 78 7/8"	Biscuit	1178.04
296-8630	72041100-0	Neo-Angle Base Only	Center	39" x 39"	White	404.21
296-8631	72041100-96	Neo-Angle Base Only	Center	39" x 39"	Biscuit	444.59
296-8635	72044100-0	Complete Tile Wall Set	-	75" x 39" x 39"	White	666.77
296-8636	72044100-96	Complete Tile Wall Set	-	75" x 39" x 39"	Biscuit	733.46

Tubs & Showers

7137 Ensemble Medley 60 x 30 Tub & Shower



71370110-0

Part #	Mfg #	Description	Drain	Rough-In Dimensions	Color	Price
296-6012	71370110-0	T/S Smooth Wall Complete	LH	60" x 30 1/8 "x 73"	White	1130.37
296-6014	71370120-0	T/S Smooth Wall Complete	RH	60" x 30 1/8 "x 73"	White	1130.37
296-6000	71171110-0	Tub Only with 18" Apron	LH	60" x 30" x 18"	White	480.90
296-6002	71171120-0	Tub Only with 18" Apron	RH	60" x 30" x 18"	White	480.90
296-8518	71374100-0	Tub & Shower Smooth Wall Set	-	60" x 30" x 73"	White	649.47

7132 Ensemble™ Medley 32" Tub & Shower

- 2" Wainscot on tub allows tile installation above bath deck
- Order back wall and end walls separately
- Tongue and groove interlocking joints
- Shelving on back wall
- Complete unit rough-in dimensions including flanges: 75-1/4" x 60-1/4" x 33-1/4"
- Complete AFD unit rough-in dimensions including flanges: 77-1/4" x 60-1/4" x 33-1/4"



71320110-0

Part #	Mfg #	Description	Drain	Rough-In Dimensions	Color	Price
296-8554	71320110-0	T/S Smooth Wall Complete	LH	60" x 32" x 75"	White	1291.27
296-8557	71320120-0	T/S Smooth Wall Complete	RH	60" x 32 "x 75"	White	1291.27
296-8555	71320110-96	T/S Smooth Wall Complete	LH	60" x 32" x 75"	Bisc	1419.84
296-8558	71320120-96	T/S Smooth Wall Complete	RH	60" x 32" x 75"	Bisc	1419.84
296-8370	71121110-0	Tub Only with 18" Apron	LH	18" x 60" x 32"	White	603.16
296-8371	71121110-96	Tub Only with 18" Apron	LH	18" x 60" x 32"	Biscuit	663.01
296-8420	71121120-0	Tub Only with 18" Apron	RH	18" x 60" x 32"	White	603.16
296-8421	71121120-96	Tub Only with 18" Apron	RH	18" x 60" x 32"	Biscuit	663.01
296-8550	71324100-0	Tub & Shower Smooth Wall Set	-	60" x 32" x 75"	White	688.12
296-8552	71324100-96	Tub & Shower Smooth Wall Set	-	60" x 32" x 75"	Biscuit	756.84

Tubs & Showers

Vikrell® Whirlpool Tub & Shower

- Solid Vikrell® material for strength and durability
- High-gloss finish
- 10-Year consumer warranty
- 3-Year commercial limited warranty



7612 Ensemble™ 32 Whirlpool Tile Tub & Shower

- 1-1/4 hp Pump with air switch and grounding-type plug-in cord
- 3-Piece wall set (optional)
- Tongue and groove interlocking joints
- Lightly pebbled bottom surface
- (8) Jets with independent variable control
- Complete unit rough-in dimensions including flanges: 75-1/4" x 60-1/4" x 33-1/4"
- Suitable for tile-down application



71324100-0



76121110-0

Part #	Mfg #	Description	Drain	Rough-In Dimensions	Color	Price
296-8650	76121110-0	Whirlpool Tub Only with 18" Apron	LH	18" x 60" x 32"	White	2474.34
296-8651	76121110-96	Whirlpool Tub Only with 18" Apron	LH	18" x 60" x 32"	Biscuit	2722.38
296-8660	76121120-0	Whirlpool Tub Only with 18" Apron	RH	18" x 60" x 32"	White	2474.34
296-8661	76121120-96	Whirlpool Tub Only with 18" Apron	RH	18" x 60" x 32"	Biscuit	2474.87
296-8550	71324100-0	Tub & Shower Smooth Wall Set	-	60" x 32" x 75"	White	688.12
296-8552	71324100-96	Tub & Shower Smooth Wall Set	-	60" x 32" x 75"	Biscuit	756.84

Home Care Folding Shower Seat

Part #	Mfg #	Description	Drain	Rough-In Dimensions	Color	Price
268-0170	DN7110	CSI Fold Down Shower Seat				654.29

Shower Doors

Framed Tub & Shower Sliding Doors

Deluxe Framed Sliding Tub Door

- Tub Enclosure
- By-pass
- Tempered safety glass
- 3/16" Glass thickness
- Adjustable sealed heavy-duty ball bearing rollers
- Up and down adjustment of panel is $\pm .156"$
- Safety tee-lock wall jamb to header connection
- Molded jamb bumpers
- Through the rail towel bar
- For Aquarius G6040TS



Part #	Mfg #	Fits Openings Between	Height	Glass	Frame	Price
293-3060	6150-56LS	54" - 55"	55"	Obscure	Silver	741.63

Deluxe Framed Sliding Shower Door

- By-pass
- Tempered safety glass
- 3/16" Glass thickness
- Adjustable sealed heavy-duty ball bearing rollers
- Up and down adjustment of panel is $\pm .156"$
- Safety tee-lock wall jamb to header connection
- Molded jamb bumpers
- Through the rail towel bar



Part #	Mfg #	Fits Openings Between	Height	Glass	Frame	Price
293-3075	7150-60	56" - 59"	71-1/2"	Obscure	Silver	913.49

Frameless Tub & Shower Sliding Doors

3500 Classic Frameless Sliding Tub/Shower Door

- Sta-Kleen™ tract prevents dirt buildup
- (2) Bumpers on each wall jamb to ensure there is no glass-to-metal contact
- Frameless roller assembly keeps door in place
- Towel bar with acrylic brackets and matching aluminum sleeves
- For Aquarius G6040TS



Part #	Mfg #	Fits Openings Between	Height	Glass	Frame	Price
293-2877	3500-48T	44" - 47"	68"	Obscure	White	687.44

INDEPENDENT WHOLESALE DISTRIBUTOR

Shower Doors

Swing Shower Doors

Classic Frameless Pivot Shower Door

- *Magnetic handle*
- *Clear vinyl seal to eliminate leakage*
- *Pivot jamb makes out-of-square adjustments easy*
- *Fits Aquarius G3679SH*



Part #	Mfg #	Fits Openings Between	Height	Glass	Frame	Price
293-3010	3600-6	31-3/4" - 33-1/4"	66"	Obscure	Silver	571.32

Neo Angle Thinline Quick 'N Stall Deluxe Framed Pivot Shower Door Enclosures

- *Tempered safety glass*
- *3/16" Glass thickness*
- *For fiberglass*
- *Pre-assembled header and curb*
- *Centerline dimensions based on 3/4" wall thickness*
- *Requires an exact measurement of your centerline*



Part #	Mfg #	Model #	Centerline Dimensions	Height	Glass	Frame	Price
293-2233	160HM	Hamilton 4080	18-1/2" x 24" x 18-1/2"	68-5/8"	Obscure	Silver	1258.75
293-2235	160ST	Sterling V38NHG	15-5/8" x 27-1/2" x 15-5/8"	67-5/8"	Obscure	Silver	1258.75

Tub & Shower Accessories

Vinyl

Part #	Mfg #	Description	Price
293-3140	SCV284	37" Tapered Drip Vinyl	4.45

Tubs & Showers

Durawall® Bathtub Walls

557 Durawall® Fiberglass Bathtub Wall Set

- Produced from high-grade, reinforced, molded fiberglass
- Matched metal molds under heat and pressure
- Fits 32" x 60" and 30" x 60" bathtubs
- Includes (4) molded-in, self-draining shelves
- 5-Panel wall system with seamless corner panels and overlapping edges
- Panels can be trimmed for installation in out-of-plumb alcoves window kits
- Duratrim™ window trim kit available
- Adhesive mounts to drywall or like surfaces
- Textured, colorfast semi-gloss finish, resists scuffs
- Mold and mildew-resistant, easy to clean



950 and 952 Durawall® Thermoplastic Whirlpool Sized Bathtub Wall Set

- High-grade thermoplastic
- Fits standard 30" x 60" bathtubs
- Panels can be trimmed for installation in out-of-plumb alcoves or window kits
- Includes (4) molded-in, self-draining shelves
- 5-Panel wall system with seamless corner panels and overlapping edges
- Adhesive mounts to drywall or like surfaces
- Smooth, colorfast matte finish, resists scuffs
- Mold and mildew-resistant, easy to clean



Part #	Mfg #	Pieces	Color	Price
290-0014	950	5	White	366.19

Part #	Mfg #	Pieces	Color	Price
290-0016	557WHT	5	White	976.49

56 Durawall® Thermoplastic Whirlpool Sized Bathtub Wall Set

- High-grade thermoplastic
- Fits standard 30" x 60" or 32" x 60" bathtubs, and larger bathtubs and whirlpools up to 42" deep by 72" wide
- Panels can be trimmed for installation in out-of-plumb alcoves or window kits
- Includes (6) molded-in, self-draining shelves
- 5-Panel wall system with seamless corner panels and overlapping edges
- Adhesive mounts to drywall or like surfaces
- Smooth, colorfast glossy finish, resists scuffs
- Mold and mildew-resistant, easy to clean



Part #	Mfg #	Pieces	Color	Price
290-0015	56WHT	5	White	674.54

Durawall® Shower Walls

247 Durawall® Thermoplastic Shower Wall Set

- High-grade thermoplastic
- Fits DURABASE® shower floors
- Fits alcoves up to 48" wide by 42" deep
- Includes (6) molded-in, self-draining shelves
- Panels can be trimmed for installation in out-of-plumb alcoves
- 5-Panel wall system with seamless corner panels and overlapping edges
- Adhesive mounts to drywall or like surfaces
- Smooth, colorfast glossy finish, resists scuffs
- Mold and mildew-resistant, easy to clean



Part #	Mfg #	Pieces	Color	Price
290-0017	247WHT	5	White	793.65

Tubs & Showers

Durabase® Shower Floor Systems

- Sturdy 1-piece molded construction
- Ribbed underbody
- Slip-resistant Starburst® surface
- Integrally molded drain with seal with removable stainless steel strainer
- Semi-gloss surface,
- Mold and mildew-resistant, easy to clean

Fiberglass Square Shower Floor

- Single threshold



Part #	Mfg #	Size	Color	Price
290-0003	3232M	32" x 32"	White	384.91
290-0002	3636M	36" x 36"	White	449.08

Fiberglass Rectangular Shower Floor

- Single threshold



Part #	Mfg #	Size	Color	Price
290-0005	3448M	34" x 48"	White	545.32

Durastall® Shower Stalls and Enclosures

- Free-standing knock-down construction
- High-gloss thermoplastic wall panels with choice of decorative trim
- Includes:
 - Floor drain assembly
 - Brass shower valve
 - Shower curtain
 - Shower curtain rod
- Optional shower door available
- Slip-resistant floor with drain
- Leak/rust resistant construction and components
- Resistant to mold and mildew, easy to clean



Part #	Mfg #	Size	Base	Price
290-0012	80	75-3/8" x 32 3/8" x 32 5/8" Standard		1049.44
290-0013	140	75-3/8" x 36" x 36 5/8" Standard		1207.39

Utility Sinks

Durastone® Mop Basins

- 1-Piece molded construction
- Integrally molded drain with seal
- Model 65M has elevated self-draining shelf and removable strainer
- Colorfast marbled white finish
- Meets or exceeds ANSI specifications Z124.2 and 124.6



Part #	Mfg #	Size	IPS	Price
290-0006	63M	10"H x 24"W x 24"L	3"	358.57
290-0007	65M	10"H x 36"W x 24"L	3"	403.65

Durastone® Mop Basin Parts & Accessories



Durastone® Mop Basin Mop Hanger

Part #	Mfg #	Description	Price
290-0001	65.600	Mop Hanger with (3) Rubber Holders	164.35

Durastone® Mop Basin Mounting Hardware

Part #	Mfg #	Description	Price
290-1851	18.200W	Wall-Mounting Hardware for 18W & 19W	95.21
290-1854	18.300F	Leg Mount Kit for 17F, 18F, 19F	95.21

Durastone® Mop Basin Drain Seal

Part #	Mfg #	Description	Price
290-1981	65.309	3" PVC, ABS& Iron Drain Seal	27.71

Durastone® Mop Basin Soil Pipe

Part #	Mfg #	Description	Price
290-1983	65.311	For 3" No-Hub Soil Pipe	27.71

Durastone® Mop Basin Hose



Part #	Mfg #	Description	Price
290-0000	65.700	5/8" Dia, 31" Long Rubber Hose with Brass Couplings & Holder	97.84

Durastone® Mop Basin Bumper Guard



Part #	Mfg #	Description	Price
290-1952	63.401	20-3/4"L Vinyl Fits 63M	55.72

Durastone® Countertop Utility Sinks

- 1-Piece, seamless construction with self-rimming edge
- Made with Durastone® - "hi-impact" fiberglass and crushed stone blended with special resins for extra strength and durability

10C Durastone® Countertop Utility Sink

- Molded using matched metal molds with premium fiberglass blended with resins
- 17 Gallon capacity
- 13-3/4" Extra deep self-rimming bowl
- 3-1/2" Reinforced drain opening - fits standard basket drain assembly
- Accommodates single or dual-handle faucet with 4" or 8" centers
- Hooks up to standard 1-1/2" P- or S-trap
- Stain resistant, semi-gloss, colorfast finish



Part #	Mfg #	Size	Color	Price
290-0008	10C	25"W x 22"L	White	266.98

Vector™ Multi-Task Sinks

25 Vector™ Multi-Task Sink

- Molded using matched metal molds with premium fiberglass blended with resins
- Semi-gloss, scratch and stain-resistant
- Self-rimming design
- Recessed, self-draining shelf, 3.25" below rim, 3.125" wide and 15.5" long
- 12.75" Depth
- Accommodates single or dual-handle faucets with 4" or 8" centers
- Faucet hole indicators on back ledge
- Faucet sold separately
- Includes drain assembly with stopper for 1-1/2" P-trap



Part #	Mfg #	Size	Color	Price
290-0040	25	25"W x 22"L	White	354.02
290-0042	25BT	25"W x 22"L	Biscuit	393.38
290-0046	25PD	25"W x 22"L	Prairie Drift	530.22
290-0044	25TW	25"W x 22"L	Twilight	530.22

Utility Sinks

Vector™ Accessories

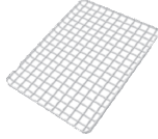

Part #	Mfg #	Description	Size	Price
290-0045	25.300	White Rack	21"W x 14-1/2"L	119.44

Durastone® Laundry/Utility Tubs

- Made with DURASTONE®, a combination of fiberglass and crushed stone blended with special resins for extra strength and durability, marbled white

18F & 18W Utilatub® Durastone® Laundry/Utility Tub

- High strength, 1-piece molded construction
- 18 Gallon capacity, extra deep 13" tub with smooth surface
- Leakproof, integrally molded-in drain with stopper
- Connects to standard 1-1/2" P- or S-trap
- Accommodates single or dual-handle faucet with 4" or 8" center
- Large, self-draining back shelf with retainer curb that prohibits water run-off except into tub
- Floor model includes heavy-gauge steel legs with adjustable levelers
- Wall model includes wall mounting bracket, side supports and mounting hardware for securing tub to concrete or stud wall
- Mold and mildew-resistant components
- Color-fast, marbled white finish
- Faucet sold separately



Part #	Mfg #	Size	Mounting	Price
290-0009	18F	20"W x 24"L	Floor	253.20
290-0011	18W	20"W x 24"L	Wall	253.20

26F & 26W Utilatwin® Durastone® Twin Laundry/Utility Tub

- High strength, 1-piece molded construction
- Includes:
 - Twin drain waste connector
 - Washers
 - Slip nuts
 - Stoppers
- Divider wall between tubs is recessed 1", permitting water to overflow from one tub to other, prevents water spilling onto floor
- Large, self-draining back shelf with retainer curb that prohibits water run-off except into tub
- 19 Gallon capacity per tub, extra deep 13" tubs with smooth surfaces
- Connects to standard 1-1/2" P- or S-trap
- Accommodates single or dual-handle faucet with 4" or 8" center
- Floor model includes heavy-gauge steel legs with adjustable levelers
- Wall model includes wall mounting bracket, side supports and mounting hardware for securing tub to concrete or stud wall
- Mold and mildew-resistant components
- Color-fast, marbled white finish
- Faucet sold separately



Part #	Mfg #	Size	Mounting	Price
290-0010	26F	40"W x 24"L	Floor	626.57

Laundry Tub Accessories

Laundry Tub Cover

- For 18F/W or 19F/W laundry tubs



Part #	Mfg #	Description	Price
290-1880	19.204A	White	79.21

Tub & Showers Accessories

Shower Pan Liners

Shower Pan Dam Corner

- For use at junction of curb and door jam
- Universal right/left design



Part #	Mfg #	Description	Price
462-3104	41602	PVC 40 mil	8.85

CPE Shower Pan Liner

- Original flexible pan liner
- Liner marked in 6" increments for ease of measuring
- Meets ASTM Spec D4068



Part #	Mfg #	Size	Thickness	Color	Price
462-3100	41590	5' x 40'	40 mil	Black	5.87

Adhesives

CPE Bonding Solvent

- Formulated for extended working times
- Provides exceptional sheet to sheet bonding



Part #	Mfg #	Description	Price
462-2783	30810	16 oz with Dauber	28.95



Bath Accessories

Recessed Tissue Holder

- 6-1/4" Square
- Solid forged brass construction



Part #	Mfg #	Finish	Price
270-7021	784	Bronze	47.26

Mounting Bracket for Recessed Tissue Holder



Part #	Mfg #	Finish	Price
270-7020	783	Chrome	5.86

Kitchen Sinks

Single Bowl Stainless Steel Kitchen Sinks

Gourmet (Celebrity) SS Self-Rimming Single Bowl Sink

- Top-mount
- Formed of 20 gauge, type 304 nickel-bearing stainless steel
- Fully undercoated



Part #	Mfg #	Overall Size	Holes	Depth	Drain	Min Cabinet Size	Finish	Price
280-0102	CR2522-3	25" x 22"*	3	7"	3-1/2"	30"	Brushed Satin	465.77
280-0110	CR2522-4	25" x 22"*	4	7"	3-1/2"	30"	Brushed Satin	465.77

* 1/4" Drop ledge

Double Bowl Stainless Steel Kitchen Sinks

Gourmet (Celebrity) Stainless Steel Self-Rimming Double Bowl Sink

- Top-mount
- Formed of 20 gauge, type 304 nickel-bearing stainless steel
- Fully undercoated



CR3322-3



CR3322-4

Part #	Mfg #	Overall Size	Holes	Depth	Drain	Min Cabinet Size	Price
280-0072	CR3322-3	33" x 22"	3	7"	3-1/2"	36"	656.59
280-0080	CR3322-4	33" x 22"	4	7"	3-1/2"	36"	656.59

Stainless Steel Hospitality Sinks

Gourmet (Celebrity) Stainless Steel Self-Rimming Single Bowl Hospitality Sink

- Top-mount
- Formed of 20 gauge, type 304 nickel-bearing stainless steel
- Fully undercoated
- Coved corners: 2-1/4" vertical and horizontal radius
- ADA Compliant



Part #	Mfg #	Overall Size	Holes	Depth	Drain	Min Cabinet Size	Finish	Price
280-0282	BCR15	15" x 15"	-	6-1/8"	2"	18"	Brushed Satin	354.37

Kitchen Sinks

Dayton® Elite Stainless Steel Sinks

Dayton® Elite Stainless Steel Self-Rimming Double Bowl Sink

- Top-mount
- Formed of 20 gauge, type 300 nickel-bearing stainless steel
- Coved corners: 4" vertical and 3-1/4" horizontal radius
- Raised faucet deck
- Fully undercoated

DSE23322-1



DSE23322-4

Part #	Mfg #	Overall Size	Holes	Depth	Drain	Min Cabinet Size	Finish	Mount Type	Price
280-0051	DSE23322-4	33" x 22"	4	8-1/16"	3-1/2"	36"	Elite Satin	U-Channel	239.96
280-0050	DSE23322-1	33" x 22"	1	8-1/16"	3-1/2"	36"	Elite Satin	U-Channel	251.96

Dayton® Stainless Steel Sinks

Dayton® Stainless Steel Self-Rimming Double Bowl Sink

- Formed of 22 gauge, type 301 nickel-bearing stainless steel
- Polished satin finish
- Top-mount
- Undercoated bowl bottoms
- 3-1/2" Drain opening



D-23321-4



D-23322-4

Part #	Mfg #	Overall Size	Holes	Depth	Drain	Min Cabinet Size	Finish	Mount Type	Price
280-0048	D-23319-4	33" x 19"	4	6-7/16"	3-1/2"	36"	Satin	U-Channel	216.55
280-1040	D-23321-4	33" x 21-1/4"	4	6-1/2"	3-1/2"	36"	Satin	U-Channel	163.88
280-0022	D-23322-3	33" x 22"	3	6-9/16"	3-1/2"	36"	Satin	U-Channel	163.88
280-0030	D-23322-4	33" x 22"	4	6-9/16"	3-1/2"	36"	Satin	U-Channel	163.88

Sink Drains

Drain & Strainer Assembly



LK-35



LK99

Part #	Mfg #	Description	Price
280-0304	LK35	3-1/2" Drain Fitting, Type 304 Stainless Steel Body & Removable Conical Basket Strainer with Metal Stem & Rubber Stopper, 1-1/2" x 4" Chrome-Plated Brass Tailpiece	90.08
280-0312	LK-36	1-1/2" Bar Sink Strainer with Crumb Cup	99.56
280-0320	LK99	3-1/2" Drain Fitting, Type 304 Stainless Steel Body & Removable Conical Basket Strainer with Metal Ball Bearing Locking Stem & Rubber Stopper, 1-1/2" x 4" Stainless Steel Tailpiece	142.22

INDEPENDENT WHOLESALE DISTRIBUTOR

Kitchen Sink Accessories

Sink Mounting Parts Mounting Clip



Part #	Mfg #	Description	Price
280-0390	64090014	Sink Clips & Screws	30.82
280NS842 30	LKUCLIP8	Undermount Clips	

Screwdriver



Part #	Mfg #	Description	Price
280-0396	LK350	Screwdriver with Extra Long Shank	41.13

THE BOLD LOOK
OF **KOHLER**®

Cast Iron Double Bowl Kitchen Sinks

Executive Chef™ Self-Rimming Double Bowl Kitchen Sink

- Large/medium double bowl compartments
- Acid-resistant enamel finish
- Faucet sold separately



Part #	Mfg #	Overall Dimensions	Basin Depth	Holes	Color	Price
331-4910	K-5932-4-0	33" x 22"	L 10", R 8"	4	White	1064.24

Brookfield™ Self-Rimming Double Bowl Kitchen Sink



Part #	Mfg #	Overall Dimensions	Basin Depth	Holes	Color	Price
331-3846	K-5846-4-0	33"x22"	9"	4	white	604.16
331-3850	K-5846-4-96	33"x22"	9"	4	bisque	785.41

Sinks

Hartland™ Self-Rimming Double Bowl Kitchen Sink

- Equal double bowl compartments
- Acid-resistant enamel finish
- Installation hardware included
- 36" Minimum base cabinet width
- Faucet sold separately
- Includes installation kit
- Acid-resistant enameled cast iron



Part #	Mfg #	Overall Dimensions	Basin Depth	Holes	Color	Price
331-3790	K-5818-4-0	33" x 22"	9"	4	White	604.16
331-3791	K-5818-4-96	33" x 22"	9"	4	Biscuit	785.41

Cast Iron Apron Front Kitchen Sinks

Whitehaven® Undermount Kitchen Sink

- Large Single Basin
- Self-Trimming apron overlaps the cabinet face for easy installation & beautiful results
- Enameled cast iron finish
- Faucet sold separately



Part #	Mfg #	Overall Dimensions	Basin Depth	Holes	Color	Price
331-6190	K-6489-0	33" x 22"	9"	0	White	1609.15

Stainless Steel Double Bowl Kitchen Sinks

Staccato™ Self-Rimming Double Bowl Kitchen Sink

- 18 Gauge stainless steel
- SilentShield™ sound absorption
- Installation hardware included
- Faucet sold separately



Part #	Mfg #	Overall Dimensions	Basin Depth	Holes	Color	Price
330-8870	K-3369-3-NA	30-3/4" x 18-1/16"	9"	2	Equal	495.20

Stainless Steel Single Bowl Kitchen Sinks

Vault™ Dual Mount Kitchen Sink

- 18 Gauge stainless steel
- SilentShield™ sound absorption
- Installation hardware included
- Faucet sold separately
- 36" Minimum base cabinet width



Part #	Mfg #	Overall Dimensions	Basin Depth	Holes	Color	Price
331-3770	K-3821-1-NA	33" x 22"	8"	1	Stainless Steel	817.29

INDEPENDENT WHOLESALE DISTRIBUTOR

Kohler Sink Cleaners

Cleaners

Kohler Cast Iron Cleaner

- Removes marks left behind by dishes, cookware, and other utensils
- Compatible with brass and copper



Part #	Mfg #	Description	Price
337-0020	K-P1888-NA	8 oz Bottle	14.38

Kohler Stainless Steel Cleaner



Part #	Mfg #	Description	Price
337-9810	K-1056368	11.5 oz Bottle	18.01

* Vibrant Limited Lifetime Warranty

INDEPENDENT WHOLESALE DISTRIBUTOR

Prices and Specifications Subject to Change.

Kitchen Sinks

Omni Pro® Stainless Steel Sinks

SS Undermount Single Bowl Sink

- Undermount
- Formed of 18 gauge, 300 series Stainless Steel
- Sides & bottom pads



OMU2816



OMU2115

Part #	Mfg #	Overall Size	Holes	Depth	Drain	Min Cabinet Size	Finish	Price
260-3000	OMU2115	23 1/2" x 18 1/4"**	8"	3-1/2"	27"	Soft Satin		175.47
260-3002	OMU2816	30 1/2" x 18 1/4"**	8"	3-1/2"	36"	Soft Satin		215.21

* 1/4" Drop ledge

SS Undermount Equal Double Bowl Sink

- Undermount
- Formed of 18 gauge, 300 series Stainless Steel
- Sides & bottom pads



Part #	Mfg #	Overall Size	Holes	Depth	Drain	Min Cabinet Size	Finish	Price
260-3004	OMU3118	31 3/4" x 18 1/4"**	8"	3-1/2"	36"	Soft Satin		215.21

* 1/4" Drop ledge

Stainless Steel Top Mount Single Bowl Bar Sink

- Top-mount
- Formed of 23 gauge, 300 series Stainless Steel
- Bottom only pads



Part #	Mfg #	Overall Size	Holes	Depth	Drain	Min Cabinet Size	Finish	Price
260-3006	OM1515-5-2	15" x 15"	2	5-3/16"	2"	18"	Satin	86.06

Stainless Steel Top Mount Single Bowl Sink

- Top-mount
- Formed of 20 gauge, 300 series Stainless Steel
- Bottom only pads



Part #	Mfg #	Overall Size	Holes	Depth	Drain	Min Cabinet Size	Finish	Price
260-3008	OM2522-8-3	25" x 22"	3	8-1/16"	3-1/2"	30"	Elite Satin	

Fixtures & Accessories

Kitchen Sinks

Stainless Steel Top Mount Deep Double Bowl Sink

- Top-mount
- Formed of 20 gauge, 300 series Stainless Steel
- Bottom only pads



OM3322-8-4 shown

Part #	Mfg #	Overall Size	Holes	Depth	Drain	Min Cabinet Size	Finish	Price
260-3010	OM3322-8-3	33" x 22"	3	8-1/16"	3-1/2"	30"	Elite Satinl	182.07
260-3012	OM3322-8-4	33" x 22"	4	8-1/16"	3-1/2"	30"	Elite Satinl	182.07

Water Coolers

EZH2O® Cooler/Bottle Filling Stations

Filtered EZH2O® Bottle Filling Station with Single Cooler

- Complete cooler and bottle filling station
- Easy-touch front and side pushbar controls
- Bottle filler features sanitary no-touch sensor
- activation with automatic 20 second shut-off timer
- Quick fill rate: 1.1 gpm
- Green ticker counts the quantity of bottles saved from waster
- 3,000 Gallon capacity WaterSentry plus filtration with visual LED filter monitor
- Silver-Ion anti-microbial protection
- Laminar flow provides minimal splash
- Real drain system eliminates standing water
- ADA Compliant and Lead-free



Part #	Mfg #	Description	Voltage	Chilling Capacity	Full Load Amps	Rated Watts	Color	Price
281-0752	LZS8LWSLP	Flex-Guard® StreamSaver™	115V	8.0gph	5.0A	370W	Light Gray	2619.07

Cooler/Bottle Filling Station with Bi-Level Cooler

- Green Ticker™ indicated quantity of plastic water bottles saved from waste - protected behind tempered glass
- WaterSentry® plus 3,000 gallon capacity filtration system
- No-touch, sensor activation with automatic 30-second shut-off timer
- Flexi-guard® StreamSaver™ bubbler
- Silver-Ion anti-microbial protection
- Laminar flow provides minimal splash
- Real drain system eliminates standing water
- Visual interface display on bottle filler
- Certified to NSF/ANSI 42 & 53 (lead, Class 1 particulate, Chlorine, taste and odor)
- ADA Compliant



Part #	Mfg #	Description	Voltage	Chilling Capacity	Full Load Amps	Rated Watts	Color	Price
281-0754	LZSTL8WSLP	Bi-Level, Cooler, Adj Thermostat	115V	8.0 gph	5.0A	370W	Light Gray	3641.83

Fixtures & Accessories

Water Coolers

Filtered EZH2O® Bottle Filling Station Retro Fit Kit

- Designed to retrofit existing 115V pushbar activated EZH2O® style water coolers
- Bottle filler features sanitary no-touch sensor activation with automatic 20 second shut-off timer
- Quick fill rate:
 - 1.1 gpm When connected to refrigerated models
 - 1.5 gpm For non-refrigerated connections
- Green Ticker™ counts the quantity of bottles saved from waste
- 3,000 Gallon capacity WaterSentry® plus filtration with visual LED filter monitor
- Silver ion anti-microbial protection
- Laminar flow provides minimal splash
- Real drain system eliminates standing water
- ADA Compliant
- Lead-free



Part #	Mfg #	Description	Voltage	Chilling Capacity	Full Load Amps	Rated Watts	Color	Price
281-0740	LZWSRK	Bottle Filler less Bubbler	115V	1.5 gph	1.0A	15W	Stainless Steel	1252.48

EZH2O® Parts



51300C

Part #	Mfg #	Description	Price
281-1492	36292C	Receptacle Adapter Plug for EZH2O™ Bottle Filler Stations	49.17
281-1570	51300C	WaterSentry® Plus 3,000 Gallon Capacity Replacement Filter for Use with EZH2O® Bottle Filling Station	165.34

Wall-Mount Water Coolers

Wall-Mount Barrier-Free Access Water Cooler

- 1-Piece stainless steel basin with backslash
- Pushbar activation on the front and sides with raised letters to assist the visually impaired
- Hooded stream projector
- Built-in flow regulator from 20 to 105 psi
- ADA Compliant
- Lead-free



Part #	Mfg #	Description	Voltage	Chilling Capacity	Full Load Amps	Rated Watts	Color	Ship Wt	Price
281-0060	EHFSA8L1Z	Flexi-Guard® Safety Bubbler	115V	7.6 gph	4.0A	370W	Light Gray	70 lbs	1570.13

Water Coolers

Adult & Child Wall-Mount Barrier-Free Access Single Water Cooler

- Self-contained, wall-hung electric refrigerated water cooler
- Deep basin minimizes splashing and features an integral drain
- Hooded stream projector with easy-touch controls
- Valve with built-in flow regulator provides constant stream from 20 to 105 psi
- Flexi-Guard® safety bubbler
- ADA Compliant
- Lead-free



Part #	Mfg #	Description	Voltage	Chilling Capacity	Full Load Amps	Rated Watts	Color	Ship Wt	Price
281-0035	EZS8L	Front & Side Pushbars	115V	8.0 gph	4.0A	370W	Light Gray	56 lbs	1073.97

Adult & Child Wall-Mount Barrier-Free Access Bi-Level Water Cooler

- Self-contained, wall-hung electric refrigerated water cooler
- Extra deep basin minimizes splashing and features an integral drain
- Hooded stream projector with easy-touch controls
- Valve with built-in flow regulator provide constant stream from 20 to 105 psi
- Flexi-Guard® safety bubbler
- ADA Compliant
- Lead-free



Part #	Mfg #	Description	Voltage	Chilling Capacity	Full Load Amps	Rated Watts	Color	Ship Wt	Price
281-0038	EZSTL8LC	Front & Side Pushbars, High on Left	115V	8.0 gph	4.0A	370W	Light Gray	89 lbs	1849.45

Fully Recessed & Semi- Recessed Water Coolers

Simulated Semi-Recessed Wall-Mount Water Cooler

- 1-Piece satin finish stainless steel top, vinyl sides
- Flexi-Guard® safety bubbler
- Includes mounting hangers
- ADA Compliant
- Lead-free



Part #	Mfg #	Description	Voltage	Chilling Capacity	Full Load Amps	Rated Watts	Color	Ship Wt	Price
281-0092	EWA8L1Z	Wall-Mount	115V	7.8 gph	3.5A	325W	Light Gray	68 lbs	1779.07

INDEPENDENT WHOLESALE DISTRIBUTOR

Water Coolers

Floor & Low Level Water Coolers Space-ette® Floor Model Water Cooler

- Self-contained electric refrigerated floor model water cooler
- Hermetically sealed combination tank-tube type cooling unit enclosed in cabinet
- Non-pressurized tank system
- Cabinet design allows for flush-to-wall installation
- Flexi-Guard® safety bubbler
- Lead-free



Part #	Mfg #	Description	Voltage	Chilling Capacity	Full Load Amps	Rated Watts	Color	Ship Wt	Price
281-0000	FD7003L1Z	Floor Model	115V	3.0 gph	2.5A	230W	Light Gray	54 lbs	1361.19
281-0018	FD7005L1Z	Floor Model	115V	5.0 gph	2.5A	230W	Light Gray	60 lbs	1837.74

Bubblers

Bubbler Replacement Kit



Part #	Mfg #	Description	Price
281-0249	92715C	Bubbler Replacement Kit	54.25

Regulators Holder Regulator

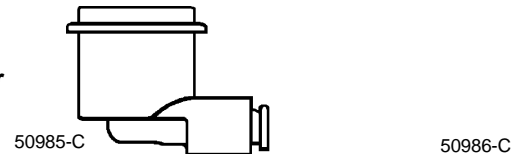

Part #	Mfg #	Description	Price
280-1520	50985-C	Holder Regulator	27.45

Regulator For Push Bar

Part #	Mfg #	Capacity	Rated	Full Load	Ship Wt	Price
281-0260	98732C	Regulator for Push Bar w/ Green Springs				89.26

Regulator For Push Button

Part #	Mfg #	Capacity	Rated	Full Load	Ship Wt	Price
281-0238	98731C	Regulator for Push Button w/ Green Springs				89.26
280-0514	A42057-R	Micracore Cold Supply Cartridge - Green				79.41
280-0522	A42058-R	Micracore Hot Supply Cartridge - Gold				79.41
280-0501	A51948-R	Diacore Cartridge - Gray				53.34
280-0540	A52399-R	Permacore Single Handle Cartridge				66.02

Fixtures & Accessories



Effective Date: 05/28/2019



Water Cooler Parts

Water Cooler Parts Bubbler Handle



Part #	Mfg #	Description	Price
281-2520	013429	Bubbler Handle	27.95

Fixtures & Accessories

INDEPENDENT WHOLESALE DISTRIBUTOR

Cabinetry & Countertops

Vanity Cabinets

Lancaster VWEB Vanity with Drawers

Part#	Mfg#	Size	Finish	Price
808-0020	21AHVSDB24R-W	24"	Vista White Thermofoil	778.31
808-0024	21AHVSDB24R-C	24"	Cherry Lancaster Amaretto	900.20
808-0028	21AHVSDB24R-LC	24"	Light Cherry Lancaster Natural	876.87
808-0032	21AHVSDB30R-W	30"	Vista White Thermofoil	838.34
808-0036	21AHVSDB30R-C	30"	Cherry Lancaster Amaretto	974.96
808-0040	21AHVSDB30R-LC	30"	Light Cherry Lancaster Natural	949.45
808-0030	21AHVSDB30R	30"	Maple Chai Latte	973.37
808-0042	21AHVSDB30R	30"	Maple Smoke	893.90

Lancaster VWEB Vanity with Drawers & Butt Doors

Part#	Mfg#	Size	Finish	Price
808-0044	21AHVSDB36R-W	36"	Vista White Thermofoil	908.23
808-0048	21AHVSDB36R-C	36"	Cherry Lancaster Amaretto	1045.09
808-0052	21AHVSDB36R-LC	36"	Light Cherry Lancaster Natural	1017.54
808-0046	21AHVSDB36R-LC	36"	Maple Chai Latte	1049.26
808-0050	21AHVSDB36R-LC	36"	Maple Smoke	962.89

Vanity Toe Kicks

Part#	Mfg#	Finish	Price
808-0060	TK96-W	White Thermofoil	0.72
808-0064	TK96-C	Cherry Amaretto	0.75
808-0068	TK96-LC	Light Cherry Natural	0.72
808-0058	TK96-CL	Maple Chai Latte	0.82
808-0062	TK96-SM	Maple Smoke	0.74

Base Filler Strips

Part#	Mfg#	Finish	Price
808-0080	BF334-W	White Thermofoil	75.27
808-0084	BF334-C	Cherry Amaretto	77.53
808-0088	BF334-LC	Light Cherry Natural	75.27
808-0092	BF334-CL	Chai Latte	75.90

Base Filler Strips (Continued)

Part#	Mfg#	Finish	Price
808-0096	BF 334-SM	Smoke	69.00



Vanity Sink Tops

Wave Faux Granite Collection

- 4"cc
- Wave bowl shape

Part #	Mfg #	Length	Finish	Price
806-0020	OS59	25"	Walnut Toffee	772.80
806-0036	OS59	31"	Walnut Toffee	836.00
806-0062	OS59	37"	Walnut Toffee	926.64
806-0024	OS60	25"	Biscotti	772.80
806-0044	OS60	31"	Biscotti	836.00
806-0066	OS60	37"	Biscotti	926.64
806-0038	OS63	31"	Blizzard	836.00
806-0060	OS63	37"	Blizzard	926.64

Oval Faux Granite Collection

- 4"cc
- Oval bowl shape

Part #	Mfg #	Length	Finish	Price
806-0032	OS59	31"	Walnut Toffee	836.00
806-0058	OS59	37"	Walnut Toffee	926.64
806-0040	OS60	31"	Biscotti	836.00
806-0054	OS60	37"	Biscotti	926.64

Side Splashes

Part #	Mfg #	Length	Side	Finish	Price
806-0080	SS22L	22"	Left	Biscotti	77.52
806-0081	SS22R	22"	Right	Biscotti	77.52
806-0087	SS22L	22"	Left	Walnut Toffee	77.52
806-0088	SS22R	22"	Right	Walnut Toffee	77.52
806-0083	SS22L	22"	Left	Blizzard	77.52
806-0085	SS22R	22"	Right	Blizzard	77.52

Hot/Cold Water Dispensers

Hot/Cold Water Dispensers

F-HC1100 Indulge™ Contemporary Hot/Cold Water Dispenser

- 5-1/4" Reach, 8-3/4" high, high-arching swivel spout
- 5-1/2" From deck to aerator
- Dispenses near boiling 200°F water and cool drinking water
- Hot lever automatically shuts off, while Stay-On™ cool lever remains on for easy use
- Durable all brass dispenser construction
- For use with InSinkErator hot water tank and filtration system
- Tank and filtration system sold separately
- NSF Listed
- ADA Compliant
- 5-Year in-home limited warranty



Part #	Mfg #	Description	Price
279-5580	F-HC1100C	Chrome	849.43

F-GN1100 Indulge™ Contemporary Hot Water Dispenser

- 5-1/4" Reach, 8-3/4" high, high-arching swivel spout
- 5-1/2" From deck to aerator
- Dispenses near-boiling 200°F water
- Hot lever automatically shuts off
- Durable all brass dispenser construction
- For use with InSinkErator hot water tank and filtration system
- Tank and filtration system sold separately
- NSF Listed
- ADA Compliant
- 5-Year in-home limited warranty



Part #	Mfg #	Description	Price
279-5550	F-GN1100BIS	Biscuit	674.08
279-5552	F-GN1100C	Chrome	558.09
279-5554	F-GN1100W	White	674.08

Invite™ Classic Instant Hot Water Dispenser

- 6" Spout reach, 5-4/5" faucet height
- 3-3/4" From deck to aerator
- Dispenses (60) cups of 200°F water per hour
- Includes 2/3 gallon stainless steel hot water tank
- Easy-to-adjust temperature control
- Tool-free tank connections and dry start protection
- 115V, 750W, 6.25A
- UL Listed
- We Come To You® 3-year in-home limited warranty



Part #	Mfg #	Model	Faucet Finish/Color	Price
279-5520	H-CLASSIC-SS	H-Classic-SS	Chrome	587.74

Hot/Cold Water Dispensers

Filtration Systems

Stainless Steel Tank & Filtration System

- 2/3 Gallon stainless steel tank capacity
- Easy to adjust temperature control
- Tool-free tank connections and dry start protection
- Provides (60) cups per hour of near-boiling water
- 115V, 750W, 6.25A
- For use with all InSinkErator® instant hot water dispenser (excluding model HOT1)
- Includes:
 - Hot water tank
 - Filtration system (F-1000S)
 - Head bracket
 - Replacement filter (F-1000)
 - (2) Polyethylene tubes
 - Quick-connect fitting
 - (2) Mounting screws
 - 1/4" Compression fittings
- NSF and UL Listed
- 1-Year in-home limited warranty on filtration system (excluding replacement filter cartridge)
- 3-Year in-home limited warranty on tank



Part #	Mfg #	Description	Price
279-5630	HWT-F1000S	For Instant Hot Water Dispenser	763.79

F-1000 Replacement Filter

- Includes (1) replacement filter
- Sanitary quick-change filter cartridge
- Twist-and-lock design
- Automatic shut-off when filter cartridge is replaced
- Reduces chlorine, taste, and odor
- Pressure: 30 - 120 psi
- 6-Month expected filter life
- NSF Standard 42 certified for quality assurance



Part #	Mfg #	Capacity	Flow Rate	For:	Price
279-1282	F-1000	500 gal	.75gpm	HWT-F1000S, F1000S, F2000S	77.16

Fixtures & Accessories

Hot/Cold Water Dispensers

Filter Replacement Cartridges

F-201R Filter Cartridge Replacement 2/Pkg

- Includes one replacement filter only
- Reduces particulates, chlorine taste and odor, or clean-tasting water
- NSF standard 42 certified for quality assurance
- Compatible with F-1000S and F-2000S Water Filtration Systems only
- Recommended 6 months replacement for optimal performance
- Twist-and-lock design for quick-and-easy filter changes
- Sanitary quick-change filter cartridge
- Automatically shuts water off when filter cartridge is replaced

Part #	Mfg #	Model	HP	Grind Stages	Warranty	Price
279-1280	F-201R		500 gal	.75 gpm	HWT-F1000S, F1000S, F2000S Only	167.89

Fixtures & Accessories

Residential Grade Garbage Disposers

Badger® Series Garbage Disposer

- Continuous feed
- Dura-Drive® induction motor
- Galvanized steel grinding elements with (2) stainless steel 360° swivel lugs
- Badger® 1 overall height: 11-3/8"
- Badger® 5 overall height: 12-5/8"
- Permanently lubricated upper and lower bearings
- Quick Lock® sink mount
- Self-service wrench
- Made in the USA
- UL Listed
- We Come to You® in-home limited warranty



Badger 1



Badger 5

Part #	Mfg #	HP	Warranty	Price
279-1178	Badger 1	1/3	1-Year	207.46
279-1160	Badger 5	1/2	2-Year	239.68

INDEPENDENT WHOLESALE DISTRIBUTOR

Garbage Disposers

Evolution Series Residential Grade Garbage Disposer Evolution Series® Excel Continuous Feed Food Waste Disposer

- MultiGrind® technology delivers three stages of grind
- SoundSeal® technology delivers ultra-quiet performance
- Jam-Sensor® circuit automatically increases torque to break through jams
- Includes sound-reducing Quiet Collar® sink baffle containing antimicrobial material
- Auto-Reverse Grind System® feature
- Stainless steel grind chamber and components
- 13-1/2" Overall height
- Permanently lubricated upper and lower bearings
- Made in the USA
- UL Listed
- We Come To You® 12-year in-home limited warranty



Part #	Mfg #	HP	Grind Stages	Warranty	Price
279-1142	PRO 1100XL	1.1	3	12-Year	918.85

Evolution Series® Compact Continuous Feed Food Waste Disposer

- MultiGrind® technology delivers two stages of grind
- SoundSeal® technology delivers quiet performance
- Includes sound-reducing Quiet Collar® sink baffle containing antimicrobial material
- Auto-Reverse Grind System® feature
- Stainless steel grind components
- 12-1/8" Overall height
- Permanently lubricated upper and lower bearings
- Made in the USA
- UL Listed
- We Come To You® 6-year in-home limited warranty



Part #	Mfg #	HP	Grind Stages	Warranty	Price
279-1140	PRO 750	3/4	2	6-Year	513.13

Evolution Series® Essential Continuous Feed Food Waste Disposer

- MultiGrind® technology delivers two stages of grind
- SoundSeal® technology delivers quieter performance
- Includes sound-reducing Quiet Collar® sink baffle containing antimicrobial material
- Auto-Reverse Grind System® feature
- Stainless steel grind chamber and components
- 12-5/8" Overall height
- Permanently lubricated upper and lower bearings
- Made in the USA
- UL Listed
- We Come To You® 8-year in-home limited warranty



Part #	Mfg #	HP	Grind Stages	Warranty	Price
279-1141	PRO 880	7/8	2	8-Year	593.68

Garbage Disposers

Evolution Series® Septic Assist® Continuous Feed Food Waster Disposer

- MultiGrind® technology delivers two stages of grind
- SoundSeal® technology delivers quieter performance
- Features exclusive technology that injects Bio-Charge® a natural microorganism that helps break down food waste into the grind chamber
- Stainless steel grind chamber and components
- 12-5/8" Overall height
- Permanently lubricated upper and lower bearings
- Made in the USA
- UL Listed
- We Come To You® 4-year in-home limited warranty



Part #	Mfg #	HP	Grind Stages	Warranty	Price
279-1192	74032	3/4	2	4-Year	581.95

Septic Systems Food Waste Disposers Accessories

Bio-Charge® Replacement Cartridge

- Contains a natural microorganism that helps break down food waste
- Citrus scent to control odors
- Bio-Charge® is only for use with Evolution® septic assist disposer
- Lasts (3) to (4) months with average use



Part #	Mfg #	Description	Price
279-1194	PMS 349	BIO-CG 16 oz Biocharge Refill Cartridge for Septic Disposer	28.97

Fixtures & Accessories

INDEPENDENT WHOLESALE DISTRIBUTOR

Garbage Disposers

InSinkErator® Disposer Parts/Accessories

Flange

FLG-WH



Part #	Mfg #	Description	Price
279-1804	70271	Pol Brass Sink Flange	47.77
279-1800	FLG-WH	White Sink Flange	47.77
279-1802	FLG-BIS	Biscuit Sink Flange	47.77

Flex Coupler

Part #	Mfg #	Description	Price
279-3450	75499	Flex Coupler	9.93

Mounting Assembly

Part #	Mfg #	Description	Price
279-1563	3173ED	Mounting Assembly	51.18

Mounting Gasket

Part #	Mfg #	Description	Price
279-1506	70368	Mounting Gasket	19.90
279-3448	74054	Evolution Mning Gasket	6.41

Sink Baffle

Part #	Mfg #	Description	Price
279-3446	76391	Sink Baffle	8.16
279-3454	76392	Sink Baffle	8.16

Stopper Assembly

Part #	Mfg #	Description	Price
279-1568	5032	#5032 Stopper Asmbly f/ #333 InSinkErator®	20.35
279-1522	1876	2-Piece Stopper	54.07
279-1850	9350	Stopper Assembly Wht	44.94
279-1854	STP-PB	Stopper Assembly, PB	81.32

Switch



Part #	Mfg #	Description	Price
279-1303	STS-OOSN	Sink Top Switch Dual Outlet	141.75

Tailpipe

Part #	Mfg #	Description	Price
279-1694	8219	Tailpipe	4.01

Tailpipe Gasket

Part #	Mfg #	Description	Price
279-1492	1470	Tailpipe Gasket	1.54
279-1558	2592	Tailpipe Gasket	0.98

Tailpipe Flange

Part #	Mfg #	Description	Price
279-1600	5490	Tailpipe Flange	0.50

NEWPORT BRASS

Basket Strainers

Large Basket Strainer Body

- Solid brass construction, Post type



Part #	Mfg #	Description	Price
340-9422	121/20	3-1/2", Stainless Steel	142.59

Large Basket Strainer Post With Strainer & Nuts

- Polypropylene and stainless steel



Part #	Mfg #	Description	Price
340-9424	123/10B	Polypropylene, Oil Rub Bronze	73.56

Garbage Disposer Trim

Garbage Disposer Flange

- Brass, Fits most In-Sink-Erator®, Grainger® KitchenAide®, Emerson®, & Kenmore® models

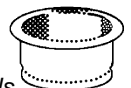

Part #	Mfg #	Description	Price
340-9416	112/20	Stainless Steel	110.90

Garbage Disposer Stopper

- Fits model 112, Brass



Part #	Mfg #	Description	Price
340-9418	113/20	Stainless Steel	75.82

Garbage Disposals

Garbage Disposer Universal Replacement Flange

- Fits most models, Includes stopper

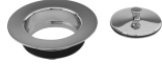

Part #	Mfg #	Description	Price
340-9420	117/10B	Polypropylene, Oil Rub Bronze	73.56

*PVD Finish Warranted As Long As Original Purchaser Owns Their Home

INDEPENDENT WHOLESALE DISTRIBUTOR

Toilet Parts

Korky® Toilet Flappers

- *Guaranteed chemical resistant for 6 years*



Part #	Mfg #	Description	Price
349-3565	92BP	MaxFlush® Flapper	5.76

Valves

Water Hammer Arrestors

Hydra-Rester™ Water Hammer Arrestor (MPT)

- Keeps system surge pressure to 150 psig or below

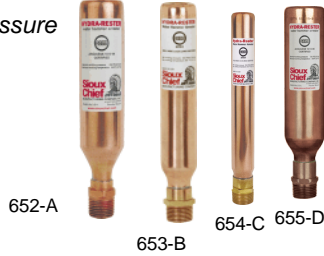

Part #	Mfg #	Conn Size	Size	Price
036-8550	652-A	1/2"	6-1/2" x 1-3/8"	26.38
036-8560	653-B	3/4"	8-3/4" x 1-3/8"	31.17
036-8564	654-C	1"	11" x 1-3/8"	78.85
036-8568	655-D	1"	10-1/8" x 2-1/8"	103.89
036-8572	656-E	1"	12-5/8" x 2-1/8"	137.41

Hydra-Rester™ Water Hammer Arrestor (SWT)



Part #	Mfg #	Conn Size	Size	Price
036-8555	652-AS	1/2"	8-1/4" x 1-3/8"	27.12
036-8561	653-BS	3/4"	10" x 1-3/8"	31.70
036-8565	654-CS	1"	12-1/2" x 1-3/8"	78.24
036-8569	655-DS	1"	11" x 2-1/8"	98.95
036-8573	656-ES	1"	13-1/2" x 2-1/8"	130.87

Mini-Rester Hammer Arrestor -



Part #	Mfg #	Description	Price
036-8576	660-GTR1B	3/8" OD Comp x 3/8" Female Comp	35.29
036-8580	660-GTR0B	1/4" OD Comp x 1/4" Female Comp	35.29
036-8584	660-HB	3/4" FHT Swivel x 3/4" MHT Swivel	26.41



Mini-Trol Hammer Arrestor

- Non-metallic Internals
- Sealed Air Charge
- Maximum Working Pressure 150 psi



Part #	Mfg #	Description	Price
373-0142	513P01	1/2"	67.55



Trap Primer Valves

Prime Perfect™ Trap Primer Valve

- Large port openings in debris screen prevent clogging from sediment and debris
- Virtually no line pressure requirements
- Water release is factory set sediment and debris
- Brass-plated cap and body



Part #	Mfg #	Description	Price
352-4600	695-01	Trap Primer Valve	101.82

Closet & Urinal Flush Valves

Manual Flushometers

Royal® Diaphragm Type Exposed Parts Manual Flushometer

- Dual filtered by-pass
- Diaphragm, handle packing, stop seat and vacuum breaker molded from PERMEX™ rubber compound for chloramine resistance
- Metal oscillating non-hold-open handle with triple seal handle packing
- Free spinning vandal-resistant stop cap
- Adjustable tailpiece
- High back pressure vacuum breaker flush connection with 1-piece bottom hex coupling nut
- Sweat solder adapter with cover tube and case set screw wall flange
- Valve body, cover, tailpiece and control stop manufactured per ASTM alloy class for semi-red brass
- Valve in compliance with applicable sections of ASSE 1037, ANSI/ASME 112.19.6 and military specification V-29193

Royal® Models 110/111 Exposed Water Closet Manual Flushometer

- Exposed water closet flushometer, for floor mounted or wall hung top spud bowls
- 1" IPS Screwdriver Bak-Chek™ angle stop
- Spud coupling and flange for 1-1/2" top spud



Part #	Mfg #	Model	Description	GPF	Spud	Price
266-0020	3010100	110	Water Saver	3.5	1-1/2"	269.72
266-0050	3010000	111-1.6	Low Consumption	1.6	1-1/2"	269.72

Royal® Model 180 Exposed Urinal Manual Flushometer

- Exposed urinal flushometer, for 1-1/4" top spud urinals
- 1" IPS Screwdriver Bak-Chek™ angle stop
- Spud coupling and flange for 1-1/2" top spud



Part #	Mfg #	Model	Description	GPF	Spud	Price
266-0096	3012400	180	Conventional	3.5	1-1/4"	269.72
266-0099	3012436	180-1	Low Consumption	1.0	1-1/2"	269.72

Royal® Model 186 Exposed Urinal Manual Flushometer

- Exposed urinal flushometer, for 3/4" top spud urinals
- 3/4" IPS Screwdriver Bak-Chek™ angle stop
- Spud coupling and flange for 3/4" top spud



Part #	Mfg #	Model	Description	GPF	Spud	Price
266-0134	3012600	186	Water Saver	1.5	3/4"	269.72
266-0126	3012636	186-1	Low Consumption	1.0	3/4"	269.72

Closet & Urinal Flush Valves

Sensor Activated Flushometers

Royal Optima™ Sensor Activated Exposed Flushometer

- Dual filtered by-pass, Courtesy Flush™ override button, Non-hold-open integral solenoid operator
- OPTIMA® EL-1500-L self adaptive infrared sensor with indicator light
- (2) Chrome-plated wall cover plates (for 2-gang electrical box) with vandal-resistant screws
- Free spinning vandal-resistant stop cap, Adjustable tailpiece
- High back pressure vacuum breaker flush connection with 1-piece bottom hex coupling nut
- Sweat solder adapter with cover tube and case set screw wall flange
- Valve body, cover, tailpiece and control stop manufactured per ASTM alloy class for semi-red brass
- Valve in compliance with applicable sections of ASSE 1037, ANSI/ASME 112.19.6 military specification V-29193, ADA standards

Royal Optima® 110/111 ES Exposed Sensor Activated Water Closet Flushometer

- 1" IPS Screwdriver Bak-Chek™ angle stop
- Spud coupling and flange for 1-1/2" top spud
- Exposed sensor operated water closet flushometer, for floor mounted or wall-hung back spud bowls



OPTIMA

Part #	Mfg #	Model	Description	GPF	Spud	Price
266-0052	3450047	111-1.6ES-S	Low Consumption	1.6	1-1/2"	889.28

Royal Optima® 180 ES Exposed Sensor Activated Urinal Flushometer

- Exposed, sensor operated urinal flushometer for top spud urinals
- 1" IPS screwdriver Bak-Chek™ angle stop
- Spud coupling and flange for 1-1/4" top spud



OPTIMA

Part #	Mfg #	Model	Description	GPF	Spud	Price
266-0098	3452473	180-1ES-S	Low Consumption	1.0	1-1/4"	866.33

Royal Optima® 186 ES Exposed Sensor Activated Urinal Flushometer

- Exposed, sensor operated urinal flushometer for top spud urinals
- 1" IPS screwdriver Bak-Chek™ angle stop
- Spud coupling and flange for 3/4" top spud



OPTIMA

Part #	Mfg #	Model	Description	GPF	Spud	Price
266-0139	3452673	186-1ES-S	Low Consumption	1.0	3/4"	866.33

Royal Flushometer



Part #	Mfg #	Model	Description	GPF	Spud	Price
266-2350	3790011	8111	Battery Operated	1.6	1-1/2"	812.29

INDEPENDENT WHOLESALE DISTRIBUTOR

Closet & Urinal Flush Valves

Royal OptimaPlus™ Battery Powered Exposed Flushometers

- ADA Compliant battery powered infrared sensor for automatic no-hands operation
- Dual filtered by-pass, Adjustable tailpiece
- Diaphragm, handle packing, stop seat and vacuum breaker molded from PERMEX™ rubber compound for chloramine resistance
- Chrome-plated, die cast metal cover assembly w/tempered glass window
- 3-Second flush delay, Courtesy Flush™ override button
- Low battery flashing LED, (4) size AA batteries included
- Infrared sensor range adjustment screw
- Initial set-up range indicator light (10 min)
- Valve body less handle opening
- Free spinning vandal resistant stop cap

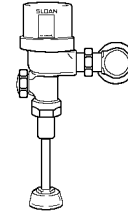

- High back pressure vacuum breaker flush connection with 1-piece bottom hex coupling nut
- Sweat solder adapter with cover tube and case set screw wall flange
- Valve body, cover, tailpiece and control stop manufactured per ASTM alloy class for semi-red brass
- Valve in compliance with applicable sections of ASSE 1037, ANSI/ASME 112.19.6 and military specification V-29193, ADA standards

Royal OptimaPlus® Models 8186-MC Exposed Urinal Flushometer

- Exposed, battery powered, sensor operated urinal flushometer with metal cover
- 3/4" IPS Screwdriver Bak-Chek™ angle stop
- Spud coupling and flange for 3/4" top spud

Part #	Mfg #	Model	Description	GPF	Spud	Price
266-2362	3680001	8186-1.0MC	Low Consumption	1.0	3/4"	812.29
266-2360	3250053	8180-1.5	Optima Urinal Valve	1.5	3/4"	812.29

Urinal Flush Valve Parts

Flushometer Parts Royal® Flushometer Parts

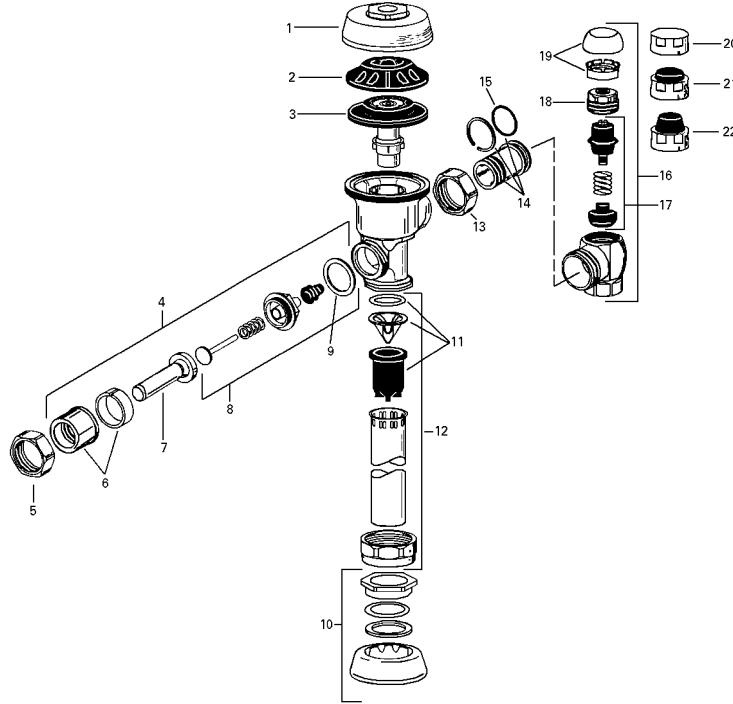

Fixtures & Accessories

Part #	Mfg #	Model	Ref	Description	Price
266-0720	0301168	A-71	2	Inside Cover	15.27
266-0828	5302279	B-32-A	4-2	Handle Assembly	28.55
266-0748	5301188	A-156-A	5	Diaphragm	12.01
266-1400	0306125	F-5-AW	10-1	3/4" Spud Coupling, CP	29.90
266-0262	0306140	F-5-AU	10-2	1-1/4" Spud Coupling Assembly, CP	29.90
266-0264	0306146	F-5-AT	10-3	1-1/2" Spud Coupling Assembly, CP	29.90
266-0416	0308801	H-551-A	14	2-1/16" Tail Assembly, CP	30.22
266-0328	5308696	H-553	15	O-Ring	1.99
266-0394	3308386	H-700-A	16-2	1" Adjustable Screwdriver Stop w/Vandal Resistant Cap #19-2	127.30
266-1064	3308853	H-541-ASD	17-1	1" Screwdriver Stop Repair Kit	22.19
266-1068	3308856	H-543-ASD	17-2	3/4" Screwdriver Stop Repair Kit	22.19
266-0225	3308790	H-1009-A	19-2	3/4" Vandal-Resistant Stop Cap For H-700-A	21.79
266-1506	3308840	H-573-A		1" Locking Vandal Resistant Cap, CP	26.24
266-1514	0308848	H-582	20-2	3/4" Cap, CP	27.75

INDEPENDENT WHOLESALE DISTRIBUTOR

Urinal Flush Valve Parts

Regal Flushometer Parts

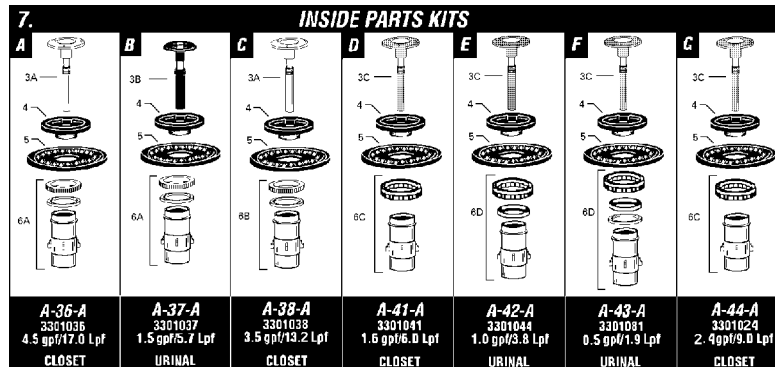
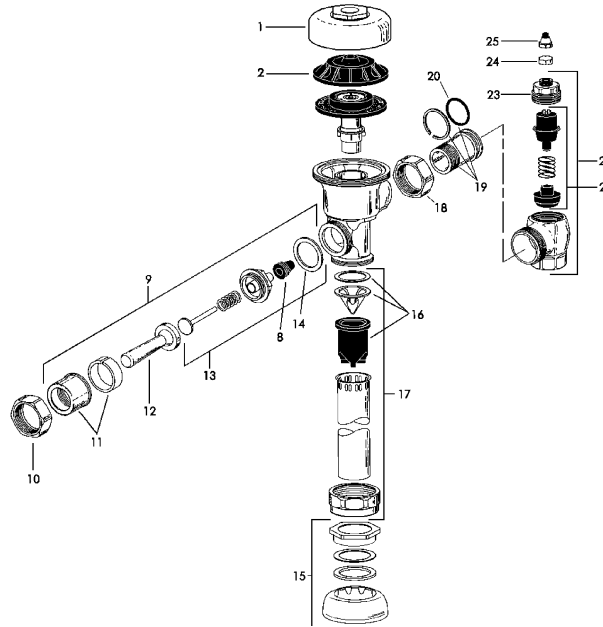

Part #	Mfg #	Model	Ref	Description	Price
266-0720	0301168	A-71	2	Inside Cover	15.27
266-0692	5301058	A-19-AC	3A	Relief Valve Closet	12.01
266-0686	5301111	A-15-A	4	Molded Disc	10.34
266-0748	5301188	A-156-A	5	Diaphragm	12.01
266-0626	3301036	A-36-A	7A	4.5 gpm Closet Repair Kit	42.70
266-0650	3301037	A-37-A	7B	1.5 gpm Urinal Repair Kit	42.70
266-0672	3301041	A-41-A	7D	1.6 gpm Closet Repair Kit LC	58.44
266-0675	3301044	A-42-A	7E	1.0 gpm Urinal Kit LC	58.44
266-0828	5302279	B-32-A	9-2	Handle Assembly	28.55
266-0860	5302305	B-50-A	13	Handle Repair Kit	7.16
266-0780	5301189	A-156-AA	4,5,8,14	Diaphragm Repair	24.97
266-0932	3323192	V-551-A	16	Vacuum Breaker Repair Kit	6.37
266-0520	5323005	V-500-AA	17-1	3/4" x 9" Vacuum Breaker, CP	48.58
266-0562	5323006	V-500-AA	17-2	1-1/4" x 9" Vacuum Breaker, CP	48.58
266-0596	5323007	V-500-AA	17-3	1-1/2" x 9" Vacuum Breaker, CP	48.58

INDEPENDENT WHOLESALE DISTRIBUTOR

Prices and Specifications Subject to Change.

Urinal Flush Valve Parts

OptimaPlus® Flushometer Parts

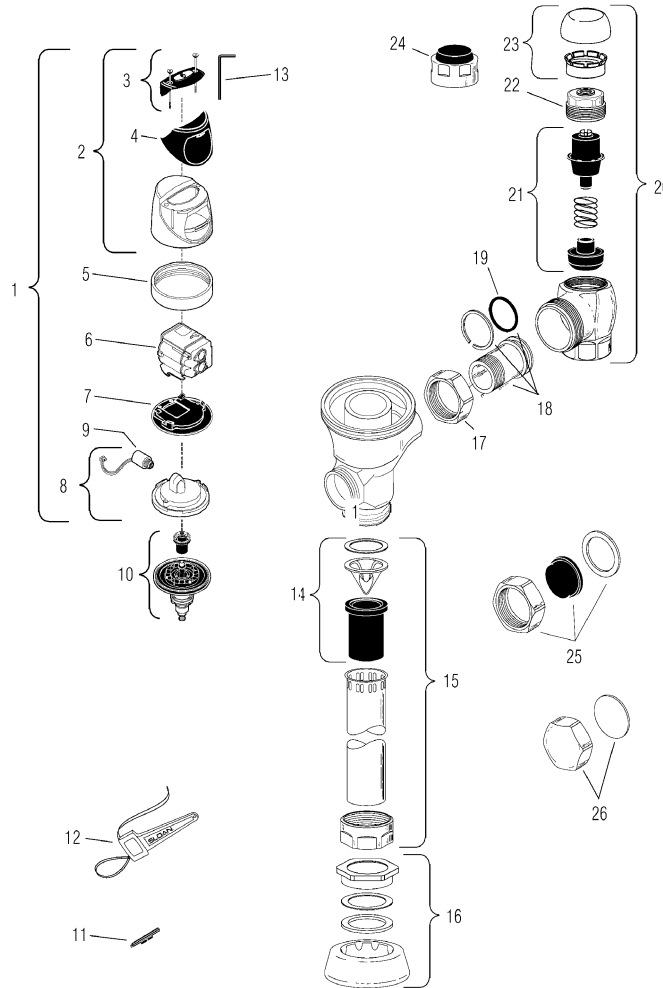

Fixtures & Accessories

Part #	Mfg #	Model	Ref	Description	Price
266-2290	0325172	EBV-130-A		G2 Override Button Assembly	61.94
266-0604	3325814	EBV-1017-A	26	Handle Cap - Metal	26.16
266-1400	0306125	F-5-AW	16	3/4" Spud Coupling Assembly, CP	29.90
266-0262	0306140	F-5-AU	16	1-1/4" Spud Coupling Assembly, CP	29.90
266-0264	0306146	F-5-AT	16	1-1/2" Spud Coupling Assembly, CP	29.90
266-0416	0308801	H-551-A	18	2-1/16" Tail Assembly, CP	30.22
266-0328	5308696	H-553	19	O-Ring	1.99
266-0394	3308386	H-700-A	20	1" Adjustable Screwdriver Stop w/Vandal Resistant Cap #19-1	127.30
266-1064	3308853	H-541-A	21	1" Screwdriver Stop Repair Kit	22.19
266-1068	3308856	H-543-A	21	3/4" Screwdriver Stop Repair Kit	22.19
266-0225	3308790	H-1009-A	23	3/4" Vandal Resistant Stop Cap f/H-700-A	21.79

Optima Electronic Part

Part #	Mfg #	Model	Description	Price
266-0882	3325001	EBV-1020A	Optima Plus Closet Repair Kit	89.45
266-0887	3325000	EBV-1022-A	OptimaPlus® Repair Kit, 1.0, 1.5 Urinal	89.45

INDEPENDENT WHOLESALE DISTRIBUTOR

Urinal Flush Valve Parts

Flushometer Parts (Continued)

Optima Electronic Part

Part #	Mfg #	Model	Description	Price
266-0886	3325014	EBV-1021-A	Flex Tube Diaphragm Kit	89.45
266-0601	3325453	EBV-136-A	Isolated Solenoid	56.38

Optima Flushometer Retrofit Kit

- Optima® Smooth™ battery powered infrared sensor
- Sensor with automatic range adjustment
- Programmable automatic flushing system
- Tempered glass lens
- (4) Size C batteries included
- Low battery flashing LED



Part #	Mfg #	Model	Description	Price
266-0880	3325201	EBV-200-A	Side-Mount Operator Over the Handle Retrofit Kit	411.34

Optima® Flushometer Parts

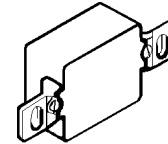

Part #	Mfg #	Mfg Part#	Description	Price
266-0612	3305621	EL-1500-L	Sensor Repair Kit - Closet	455.35

Replacement Parts & Accessories



H1010A



EL-1500



H-551-A

Part #	Mfg #	Model	Description	Price
266-0270	0306516	F-20-AW	3/4" Spud Coupling Assy, CP	18.05
266-0432	0308803	H-551-A	3-1/16" Long Adjustable Tailpiece, CP	38.01
266-0474	0308805	H-551-A	4-1/16" Long Adjustable Tailpiece, CP	45.88
266-0610	3305620	EL-1500	Urinal Sensor Repair Kit	455.35
266-0227	3308772	H-1010-A	1" Vandal Resistant Stop Cap	21.79
266-0222	3308780	H-533-AS	Sweat Solder Kit For 1" Supply Closet & Urinal	18.61
266-0184	3308786	H-536-A	3/4" Sweat Adapter Kit	18.61

Urinal Flush Valve Parts

Vacuum Breaker



Part #	Mfg #	Model	Description	Price
266-0582	0323210	V-500-AA	3/4" x 15", CP	84.52
266-0592	0323020	V-500-AA	1-1/4" x 21-1/2"	92.00
266-0586	0323014	V-500-AA	1-1/2" x 13-1/2", CP	76.33
266-0588	0323016	V-500-AA	1-1/2" x 24-1/2"	98.12
266-0908	0323011	V-500-A	Vacuum Breaker RB	48.58

Screwdriver Stop



Part #	Mfg #	Model	Description	Price
266-0352	3308384	H-700-A	3/4" NPTF Adjustable Screwdriver Stop with Vandal-Resistant Cap	127.30

FLUSHMATE® System & Replacement Parts



BU100505-K



C-100500-K

Part #	Mfg #	Description	Price
266-1105	BU100505-K	Upper Supply Kit for Flushmate® Pressurized Tank	19.22
266-1102	BL100504-K	Lower Supply Kit for 501-A & 501-B Series	83.92
266-1120	C-100101-K	Flush Cartridge for Flushmate® 200 Series Only	51.13
266-1125	C-100500-K	Flush Cartridge for All Flushmate® Series	71.49
266-1150	DP500999-1	Chrome Convex Push Button	29.37
266-1170	RK100100	Replacement Supply System for All Series Except 503 & 504	105.54

Parts & Accessories

Transformer

- 120VAC
- Also available for ES-SM flushometers

Part #	Mfg #	Model	Description	Price
266-0500	0345154PK	EL-154	Box-Mount Transformer 24V	74.74

INDEPENDENT WHOLESALE DISTRIBUTOR

Toilet Parts

Flush Valve Parts

Flushboy Flush Valve Diaphragm Assembly



Part #	Mfg #	Description	Price
267-0604	F141KC	Diaphragm Kit for 4.5 gpf Flush Valve	27.78
267-0620	F141KU	Diaphragm Kit for 3.5 gpf Urinal Flush Valve	27.78

Flush Valve Handle Assembly

Part #	Mfg #	Description	Price
267-0670	F333A	Rubberflex Handle Assembly	47.23

Drains

Commercial Drainage

Adjustable On-Grade Floor Drain

Cast Nickel Ring & Strainer with PVC Adapter

- PVC Head adapter with ABS or PVC base adapter available
- (3) Brass female thread inserts accept strainer screws
- For use in pedestrian traffic areas
- MPT Thread adapts to any standard FPT adapter



Part #	Mfg #	Description	Price
352-2140	842-2PNR	2" Hub, 4-1/2"	77.00
352-2170	842-3PNR	3" Hub, 5-1/2"	77.00
352-2190	842-4PNR	4" Hub, 6-1/2"	93.21

Adjustable On-Grade Floor Drain

Cast Nickel Ring and Strainer less Adapter

- Cast iron MPT thread connection
- MPT Thread top housing adapts to any FPT adapter
- Medium-duty, 2,400 lb safe load

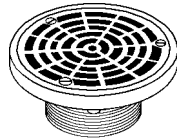

Part #	Mfg #	Description	Price
352-2100	842-2ILNR	2" MIPS	118.64

Finish Line™ Adjustable Cleanout Sch 40 Hub Cleanout

- Schedule 40 hub connection
- Adjustable after the pour
- ABS/PVC Base adapter with polypro cleanout plug, ABS coring sleeve and head adapter
- Poly coring plug
- For use in pedestrian traffic areas
- Requires rough-in body



Part #	Mfg #	Description	Price
036-9157	834-3PF	3" PVC Rough-In Cleanout	35.68
036-9158	834-4PF	4" PVC Rough-In Cleanout	35.68
036-9155	834-4HNQ	4", 7" Square Nickel PVC Cleanout Complete	138.60
036-8906	834-4HNR	4", 6-1/2" Round Nickel PVC Cleanout Complete	106.18

Finish Line™ Sch 40 Hub Connection Floor Drain

- Adjustable after the pour
- ABS/PVC Base adapter, ABS coring sleeve, head adapter and poly coring plug
- Nickel bronze and stainless steel strainers for use in pedestrian traffic areas
- Rough-in drain includes:
 - Base adapter
 - Coring sleeve
 - Coring plug
- Finish fixture includes:
 - Head adapter
 - Ring and strainer
- Complete assembly includes:
 - Rough-in drain
 - Boxed finish fixture

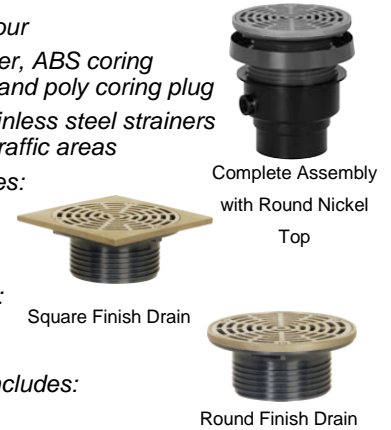

Part #	Mfg #	Description	Price
036-8922	832-2PF	2" PVC Rough-In Drain	30.81
036-8923	832-36PF	3" x 4" PVC Rough-In Drain	30.81
036-8924	832-4PF	4" PVC Rough-In Drain	30.81
036-8928	832-4HNQ	Square Nickel Finish Fixture	124.01
036-8929	832-4HNR	Round Nickel Finish Fixture	83.50

860 Fat Max™ Large Capacity Floor Drain

- ABS or PVC Connection
- Yard drain, area drain, floor sink, garage drain
- Low profile with Slab-Grab™ flange
- Use on grade or with optional clamping collar for above grade



Fat Max™ Drain Body less Strainer

Part #	Mfg #	Description	Price
352-3040	860-3PX	3" x 4" Hub, PVC	50.08

Fat Max™ Strainer

Part #	Mfg #	Description	Price
352-3130	860-GI	Heal-Proof, Cast Iron Strainer Only	93.21
352-3140	860-GP	PVC Full Strainer w/Lift Handle	40.54

Fat Max™ Accessories

Part #	Mfg #	Description	Price
352-3100	860-C	PVC Clamping Collar, (8) SS Bolts	16.63
352-3102	860-D	PVC Dome Bottom Strainer (Not for 6" Hub Drains)	10.55
352-3170	860-S	PVC Sand Bucket	15.80
352-3200	860-U	Heavy Duty PVC Debris Bucket	15.80

Fixtures & Accessories

Drains

Halo Floor Drain



Part #	Mfg #	Description	Price
352-2160	822-2PNR	PVC 2 X 3 Halo Floor Drain 2" F/Wood Floor	89.17

868 Series Roof Drain

- Cast aluminum or polyethylene dome strainer
- Brass female thread inserts
- Dome strainer is UV resistant
- Polyethylene dome strainer



Part #	Mfg #	Hub Size	Conn	Price
352-0572	868-P3	3" Hub	PVC	146.60
352-0573	868-P4	4" Hub	PVC	146.60

Cast Iron Square Floor Sink

- Cast iron no-hub connection
- Porcelain coated cast iron body (ARC)
- Perfect for high sanitation, or heat-discharge applications



Part #	Mfg #	Description	Price
352-0550	861-22X	2" No Hub, 12" x 12"	279.60
352-0552	861-23X	3" No Hub, 12" x 12"	279.60

Cast Iron Square Floor Sink Accessory

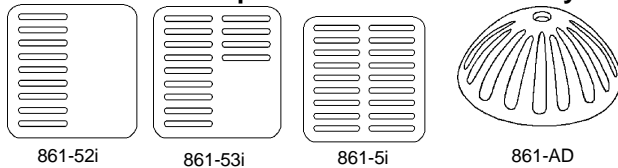

Part #	Mfg #	Description	Price
036-9186	861-52i	Half-Open Grate, Porcelain Coated Cast Iron	59.31
036-9188	861-53i	Quarter-Open Grate, Porcelain Coated Cast Iron	56.74
036-9176	861-5i	Full Grate, Porcelain Coated CI	56.74
036-9173	861-AD	Dome Bottom Strainer, Aluminum	22.47

Large Capacity PVC Square Floor Sink

- Low profile design with Slab-Grab flange for a clean finish and a solid installation
- All inner surfaces are pitched, no standing water in sump area
- Independent lab tests show no distortion from water temperatures up to 180°F
- Tough, impact resistant PVC construction



Part #	Mfg #	Description	Price
036-8958	861-2PX	2" Sch 40 Hub Connection, Body Only, PVC	72.95
036-8959	861-3PX	3" Sch 40 Hub Connection, Body Only, PVC	72.95

PVC Square Floor Sink Accessory

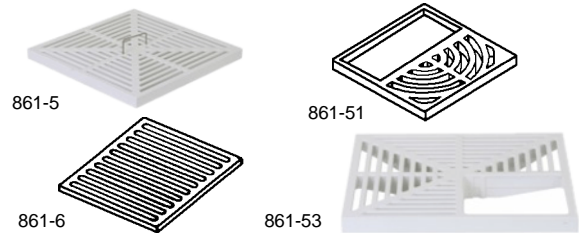

Part #	Mfg #	Description	Price
036-8961	861-5	Full Top Grate 3/4" PVC	36.49
036-8960	861-51	3/4" Half-Open Top Grate	27.98
036-8963	861-53	Quarter-Open Top Grate	32.42
036-8962	861-6	PVC Flat Bottom Strainer	12.96

Floor Drain Accessories



Part #	Mfg #	Description	Price
036-8931	832-S4	(2) Adjustment Shims & (2) 3/4" Screws	11.35

Removable Access Cover

- Cast Metal - Adjustable Fit
- Set screws allow 2" vertical adjustment



Part #	Mfg #	Size	Material	Price
352-2300	850-3T	6-5/8"	Cast Tenz Alloy	113.47

Drains

Adjustable Cleanout with PVC or ABS Connection

- Cast metal or cast iron cover
- Polypro plug with threaded brass insert
- Over 1-1/2" vertical adjustment available



Part #	Mfg #	Description	Price
352-2330	851-43T	3" PVC Hub, Cast Tenz Alloy	102.36
352-2332	851-44T	4" PVC Hub, Cast Tenz Alloy	110.23

Residential Drainage

Weld One™ Integral Trap Floor Drain

- 1-Piece molded drain body
- 3-3/4" Deep sump bowl and a full 3" trap seal



800-P

Part #	Mfg #	Description	Price
036-8802	800-P	2" Hub PVC Drain with integral trap	35.82

PVC Quad Drain with PolyPro Strainer



Part #	Mfg #	Description	Price
036-8942	841-2P	2" x 3" PVC Floor Drain	17.83

Shower Pan Drain with Cast Metal Ring & Strainer

- PVC Top housing and collar
- Machine screws and threaded brass inserts in drain body and head adapter
- Beveled flashing body
- Cast nickel-bronze ring and strainer

Part #	Mfg #	Description	Price
352-2150	821-200PNR	2" Hub PVC Round	58.03
352-0008	821-200PNQ	2" Hub PVC Square	73.51

Standard Gripper® Stainless Steel Flush-To-Floor Pipe Strainer

- 16 or 18 Gauge stainless steel
- Strainer fingers grip drain body to stay in place



Part #	Mfg #	Description	Price
352-0014	847-2	3" Dia Fits 2" Pipe	7.70

Residential Drainage (Continued)

Standard Gripper® Stainless Steel Flush-To-Floor Pipe Strainer

Part #	Mfg #	Description	Price
352-0030	847-3	4" Dia Fits 3" Pipe	8.11
352-0056	847-4	5" Dia Fits 4" Pipe	8.52

Inside Pipe Drain

- Includes PVC or stainless steel strainer
- Solvent welds, flush-to-floor, inside piping



Part #	Mfg #	Description	Price
036-8955	845-2P	2", PVC Body, PVC Strainer	2.39
036-8956	845-3P	3", PVC Body, PVC Strainer	3.02
036-8957	845-4P	4", PVC Body, PVC Strainer	4.08

Drainage Accessories

Residential Replacement Strainer

- Strainer - Fits Weld One™ and 2" x 3" Quad Drain
- With stainless steel screws
- 3/8" Thickness, 6-3/4" diameter
- 5-1/2" Screw centers
- White



Part #	Mfg #	Description	Price
036-8810	801-P	White PolyPro	7.73

Cleanout Bushing

- Bushing fits inside Sch 40 pipe
- Flush to finished surface
- Plug has threaded brass insert



Part #	Mfg #	Description	Price
036-8967	875-2P	2" PVC	7.73
036-8968	875-3P	3" PVC	9.27
036-8969	875-4P	4" PVC	11.20

Knockout Test Plug & Cap

- Solvent weld into PVC or ABS Sch 40 pipe



Part #	Mfg #	Size	Price
036-8970	881-1	1-1/2"	0.45
036-8971	881-2	2"	0.56
036-8972	881-3	3"	0.84
036-8973	881-4	4"	0.96

Drains

Residential Replacement Strainers

- 2-5/8" Screw centers
- 18 Gauge strainer with screws
- Fits: 821, 825, 827, 828, 829 and 840 Series



Part #	Mfg #	Size	Finish	Price
352-2950	821-2SP	4-1/4"	PVD Brass	13.75

Slotted Polypro Flush Cleanout Plug

- White
- Threaded brass insert



Part #	Mfg #	Size	Price
352-0700	878-20	2"	2.65
352-0702	878-30	3"	4.04
352-0704	878-40	4"	5.60
352-0706	878-60	6"	16.83

Polypropylene Flush Plug

- White Plug with Threaded Brass Insert

Part #	Mfg #	Size	Price
036-9520	878-035	3-1/2"	3.02

Flat Stainless Steel Cleanout Cover

- 20 Gauge stainless steel



Part #	Mfg #	Size	Price
352-1200	870-4	4"	7.31
352-1276	870-6	6"	11.03

Flat ABS Cleanout Cover

- White

Part #	Mfg #	Size	Price
352-0600	871-4	4-1/2"	3.94
352-0602	871-6	6-1/2"	7.19
352-0604	871-8	8-1/2"	11.30

Raised ABS Cleanout Cover

- White

Part #	Mfg #	Size	Price
352-0620	871-16	7-1/2" x 1-1/4"	18.14

1/4" x 20 Tapped Wall Bar



Part #	Mfg #	Size	Price
036-9210	870-B	9"	4.46

1/4" x 20 Cleanout Cover Screw



Part #	Mfg #	Length	Description	Price
036-9230	874-3C	3"	Chrome Plated	2.20
352-0500	874-3W	3"	White Epoxy	5.03

Urinal Flange Kit

- Includes:
 - Solid brass bolts
 - Nuts
 - Washers
 - Gaskets



- Horizontal slots fit 3-1/2" - 7" mounting center

Part #	Mfg #	Description	Price
036-9180	868-5P	2" PVC Hub Connection Urinal Flange Kit	20.70
036-8183	868-9P	2" PVC for Sch 40 Spigot Outlet	19.65

Tubular & Supply Anti-Siphon Auto Vent

- ABS
- For secondary venting of lavatory, sink, and washing machines.



Part #	Mfg #	Description	Price
036-8130	239	1-1/2" MPT ABS	3.86

Dishwasher Air Gap

- Molded polypropylene body
- Full 3/8" passageway
- 1/2" Hose barb inlet and 3/4" hose barb outlet
- Chrome-plated brass cap



Part #	Mfg #	Description	Price
036-8140	249	Dishwasher Air Gap	14.53

Dishwasher Drain Connector Kit

- Includes:
 - Black elastomer adapter
 - Adjustable stainless steel hose clamps
 - Slotted stainless steel hex screws



Part #	Mfg #	Description	Price
036-9320	902	Universal Connector Kit	4.64

Drainage

Floor Drains

F1100 Floor Drain

- Nickel bronze
- For non-membrane floor areas
- With nickel bronze round strainer
- Meets ANSI/ASME A112.6.3-2001 for floor drains

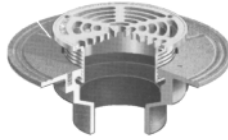

Part #	Mfg #	Outlet Size	Strainer Size	Price
473-0350	F1102-5-1	2"	5"	182.99
473-0351	F1103-5-1	3"	5"	182.99
473-0352	F1104-5-1	4"	5"	182.99

F1100-S Square Floor Drain

- For non-membrane floor areas
- With nickel bronze square strainer

Part #	Mfg #	Outlet Size	Strainer Size	Price
473-0500	F1102S5-1	2"	5"	256.09
473-0505	F1103S5-1	3"	5"	256.09
473-0510	F1104S5-1	4"	5"	256.09
473-0515	F1104S6-1	4"	6"	289.24

F1100-C Floor Drain

- For membrane floor areas
- With nickel bronze round strainer and membrane clamp
- Meets ANSI/ASME A112.6.3-2001 for floor drains

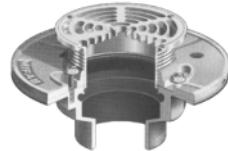

Part #	Mfg #	Outlet Size	Strainer Size	Price
473-0400	F1102C-5-1	2"	5"	219.77
473-0401	F1103C-5-1	3"	5"	219.77
473-0402	F1104C-5-1	4"	5"	219.77

F1100C-S Floor Drain

- Square for membrane floor areas
- With nickel bronze square strainer and membrane clamp

Part #	Mfg #	Outlet Size	Strainer Size	Price
473-0405	F1102CS5-1	2"	5"	292.87
473-0406	F1103CS5-1	3"	5"	292.87
473-0407	F1104CS5-1	4"	5"	292.87

Mi-Gard Drain Trap Seal

- UV-Resistant ABS frame
- Silicon rubber sealing flapper
- (4) Flexible sealing ribs
- Used in the outlet connections of floor drain bodies or the inside of floor drain strainers to seal the opening to prevent odors, sewer gases and insects from entering through the floor drain grate
- Not intended to be installed in lieu of a trap primer

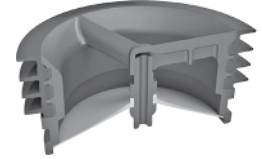

Part #	Mfg #	Size	Price
473-0860	MI-GARD-2	2"	72.65
473-0861	MI-GARD-3	3"	79.11
473-0862	MI-GARD-4	4"	85.57



Inline Trap Sealers

- Drain sold separately

Inline Floor Drain Trap Guard

- Fit all manufacturers standard floor drains
- Stops floor drain odors with waterless trap protection
- Resistant to lime scale and microbiological growth
- Protects against the spread of dangerous bacteria
- Commercial grade ABS plastic housing
- Proprietary neoprene rubber diaphragm
- (2) Soft rubber sealing gaskets

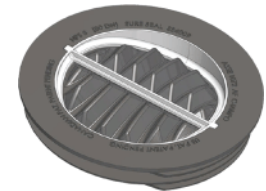

Part #	Mfg #	Description	Price
432-4214	SS3509	3-1/2" Drain Trap Seal	99.94
432-4216	SS4009	4" Drain Trap Seal	103.17

Drainage



Floor Cleanouts

C1100-R Adjustable Floor Cleanout with Round Top

- For non-membrane floor areas
- Meets ANSI/ASME A112.6.3-2001 for floor drains



Part #	Mfg #	Description	Price
473-0650	C1102-R-1	2" with Nickel Bronze Top	284.24
473-0651	C1103-R-1	3" with Nickel Bronze Top	299.68
473-0652	C1104-R-1	4" with Nickel Bronze Top	400.94

C1100-S Adjustable Floor Cleanout with Square Top

- For non-membrane floor areas



Part #	Mfg #	Description	Price
473-0675	C1102-S-1	2" with Square Nickel Bronze Top	284.24
473-0676	C1103-S-1	3" with Square Nickel Bronze Top	299.68
473-0677	C1104-S-1	4" with Square Nickel Bronze Top	400.94

Modular Drain Bodies

A1 Series Cast Iron Drain Body

- For F1000, F1100, F1300, F1320 and F1420 series floor drains
- For R1100 series roof drains
- For C1000 and C1100 series cleanouts



Part #	Mfg #	Description	Price
473-9150	A1-2NH	2" Drain Body Only	51.31
473-9151	A1-3NH	3" Drain Body Only	51.31
473-9152	A1-4NH	4" Drain Body Only	51.31

A2 Series Cast Iron Drain Body

- For F1330C, F1340, F1360, F1430C, F1440 series floor drains
- For R1200 series roof drains



A2-2NH



A2-4NH



A2-3NH

Part #	Mfg #	Description	Price
473-9065	A2-2NH	2" No-Hub Body Only	145.76
473-9066	A2-3NH	3" No-Hub Body Only	145.76
473-9067	A2-4NH	4" No-Hub Body Only	145.76

Adjustable Strainers

Standard Reinforced Round Strainer

- Nickel bronze
- Stainless Steel



5-3



5-1

Part #	Mfg #	Diameter	Price
473-9145	5-1	5"	131.68
473-9169	5-3	5" SS	131.68

Standard Reinforced Square Strainer

- Nickel bronze



S6-1

Part #	Mfg #	Size	Price
473-9140	S5-1	5" x 5"	204.78
473-1941	S6-1	6" x 6"	237.93

Drainage

Drain Components

Membrane Clamp



Part #	Mfg #	Description	Price
473-9084	A1-C1	Standard Low Profile Membrane Clamp	36.78
473-9083	A1-C2	Membrane Clamp for all 8" Diameter A1 Bodies to Receive Threaded Top Assemblies	36.78
473-0120	A2-C3	Membrane Clamp & Dome Receiver w/Integral Gravel Stop, Adjustable Extension Ring and/or Underdeck Clamp for all Drains Using A2 Bodies	110.34

Dome

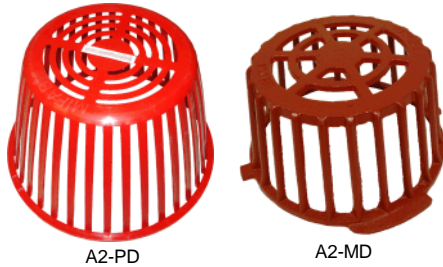

Part #	Mfg #	Description	Price
473-9070	A2-PD	Poly Dome for R1200 Series	63.57
473-9085	A2-MD	Cast Iron Dome for R1200 Series	158.47

Sump Receiver

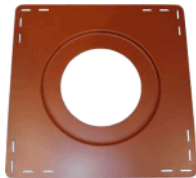

Part #	Mfg #	Description	Price
473-0130	A2-BP	24" x 24" Sump Receiver for R1200 Series	123.96

Hardware



Part #	Mfg #	Description	Price
473-9080	HS-1	(3) Hex Head Cap Screws for Assembling Membrane Clamps to Floor & Roof Drains (5/16" x 7/8")	4.55
473-9081	HS-2	(3) Studs, (3) Washers & (3) Nuts for Use with A2-SR Siphonic Roof Drains (5/16" x 2-3/4")	7.72
473-9082	HS-3	Set of (3) Studs, (9) Washers & Nuts for Assembling Deck Clamps and/or Extensions (5/16" x 10")	13.17

Cleanout Top Assembly

Part #	Mfg #	Description	Price
473-9130	S-1	Square w/O-Ring, Nickel Bronze	349.63

Cleanout Cover/Plug

- Nickel Bronze
- Stainless Steel



Part #	Mfg #	Description	Price
473-9165	R-1	5" Round Nickel Bronze Combined Cover/Plug	349.63
473-9167	R-3	5" Round SS Combines Cover Plug	349.63

Cleanout With DI Top



Part #	Mfg #	Description	Price
473-9170	C1300-MF-4	Heavy Duty Cleanout w/DI Top	448.81

Fixtures & Accessories

Drainage

Roof Drains

R1200 Large Sump Roof Drain

- Lacquered cast iron deep sump roof drain
- 15" Diameter anchor flange
- Large cast iron waterproofing membrane clamp ring with integral gravel stop
- Standard self-locking polyethylene dome strainer with 125 sq in free area
- Meets ASME A112.6.4-2003 for roof drains

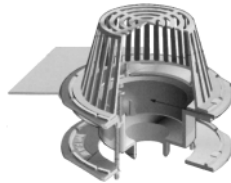

Part #	Mfg #	Description	Price
473-0135	R1202	2" Outlet, Poly Dome	319.66
473-0136	R1203	3" Outlet, Poly Dome	319.66
473-0137	R1204	4" Outlet, Poly Dome	319.66
473-0146	R1203-B-U	3" Outlet w/Sump Receiver, Underdeck Clamp, Poly Dome	553.95
473-0147	R1204-B-U	4" Outlet w/Sump Receiver, Underdeck Clamp, Poly Dome	553.95
473-0170	R1202-E-U	2" Outlet w/Adj Extension, Underdeck Clamp, Poly Dome	758.73
473-0172	R1204-E-U	4" Outlet w/Adj Extension, Underdeck Clamp, Poly Dome	758.73
473-0180	R1202-E-U-M	2" Outlet w/Adj Extension, Underdeck Clamp, CI Dome	853.63
473-0185	R1203-E-U-M	3" Outlet w/Adj Extension, Underdeck Clamp, CI Dome	853.63
473-0190	R1204-E-U-M	4" Outlet w/Adj Extension, Underdeck Clamp, CI Dome	853.63
473-0150	R1202-M	2" Outlet w/Cast Iron Dome	414.56
473-0151	R1203-M	3" Outlet w/Cast Iron Dome	414.56
473-0152	R1204-M	4" Outlet w/Cast Iron Dome	414.56
473-0155	R1202-M-U	2" Outlet Underdeck Clamp, CI Dome	524.89
473-0156	R1203-M-U	3" Outlet Underdeck Clamp, CI Dome	524.89
473-0157	R1204-M-U	4" Outlet Underdeck Clamp, CI Dome	524.89
473-0140	R1202-U	2" Outlet w/Underdeck Clamp	429.99
473-0141	R1203-U	3" Outlet w/Underdeck Clamp	429.99
473-0142	R1204-U	4" Outlet w/Underdeck Clamp	429.99

R1940 Downspout Nozzle

- Downspout nozzle with nickel bronze body and threaded outlet, wall anchor flange with countersunk holes and decorative outlet nozzle
- Used as a parapet overflow or at the base of a wall where a concealed leader discharges rainwater to the ground
- Decorative outlet nozzle directs water away from the wall to prevent unsightly staining
- Wall anchor flange covers the rough opening and anchors the body



Part #	Mfg #	Description	Price
473-0225	R1943-1	3" Female Threaded Inlet, Cast Nickel Bronze	489.48
473-2650	R1943-2RB	3" Female Threaded Inlet, Rough Bronze	203.10
473-2654	R1944-2RB	4" Female Threaded Inlet, Rough Bronze	203.10

Roof Pipe Supports

C Series Rubber Support with 7/8" Galvanized Steel Channel

- 4-7/8" High x 6" wide



Part #	Mfg #	Base Length	Weight	Price
473-1471	C10	9.6"	5.30 lbs	41.85

Water Closet Carriers

- Reversible faceplate
- Pre-assembled floor
- All necessary hardware, couplings, bolts included

MC10 No-Hub Horizontal Water Closet Carrier

- Adjustable fittings only



Fitting

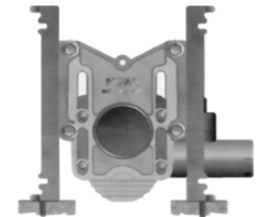

Part #	Mfg #	Description	Price
473-1615	MC-10L	Left-Hand Single Carrier	657.48
473-1614	MC-10L-PF	Left-Hand Single Carrier Fitting for MC-10L	328.74
473-1616	MC-10R	Right-Hand Single Carrier	657.48

Drainage

Water Closet Carriers (Continued)

MC10 No-Hub Horizontal Water Closet Carrier

Part #	Mfg #	Description	Price
473-1618	MC-10R-PF	Right-Hand Sngl Carrier Fitting for MC-10R	328.74
473-1612	MC-10-PHP1	Finish Hardware Carrier Pack	71.04

Closet Carrier Trim Kit



Part #	Mfg #	Description	Price
473-1626	MC-100	Standard Nipple Trim Kit for Adjustable Chair Carriers MC-10, MC-12, MC-13*	328.74

* (2) Kits required for double (back to back) carrier installations

Closet Carrier Trim Kit

Part #	Mfg #	Description	Price
473-0080	MC-100-OR8	Closet Carrier Hardware Kit W/Rolling Nipple	328.74

Fixture Carriers
MC-32 Urinal Fixture Carrier



Part #	Mfg #	Description	Price
473-1620	MC-32	Double Hanger Plate, (2) Uprights	380.05

MC-41 Lavatory Fixture Carrier with Concealed Arms

- Complete with lacquered cast iron invertible and adjustable arm supporting brackets, adjustable steel nipples with locknut and set screws, alignment rod, (2) lacquered 2" x 1" x 1/8" thick structural steel uprights with 3" x 4-1/2" welded steel feet and fixture leveling and locking hardware



Part #	Mfg #	Description	Price
473-1601	MC-41	Lavatory Carrier with Concealed Arms	449.97
473-0065	MC-41D	Double Back to Back Lavatory Carrier	638.86

MC-42 ADA Lavatory Fixture Carrier

- Includes:
 - Lacquered cast iron invertible and adjustable arm supporting brackets
 - Adjustable steel nipples with locknut and set screws
 - Alignment rod
 - (2) lacquered 2" x 1" x 1/8" thick structural steel uprights with 3" x 4-1/2" welded steel feet
 - Fixture leveling and locking hardware
- ADA Compliant



Part #	Mfg #	Description	Price
473-0061	MC-42	Lavatory Carrier with Concealed Arms for ADA Lavatories	479.03

Drainage

Grease Interceptors

MI-G Hydro Mechanical Grease Interceptor

- Sanitary powder epoxy-coated inside and outside
- Fabricated 10-gauge steel
- Includes:
 - Removable baffle assembly and cross bar
 - Deep seal trap covered by lid
 - Sewer gas stopper
 - Securing bolt(s)
 - External vented flow control fitting
 - Internal air relief by pass
 - Feet underneath interceptor to elevate it 1/2" off the ground
 - Non-skid, rectangular gasketed lid(s)
- Tested and certified to ASME A112.14.3



Part #	Mfg #	GPM	Capacity	Price
473-1200	MI-G-1	7 gal	14 lbs	783.02
473-1201	MI-G-2	10 gal	20 lbs	1027.89
473-1220	MI-G-5	25 gal	50 lbs	1804.74

LIL MAX Plastic Grease Interceptor

- External Vented Flow Control Fitting
- Ribbed body design provides extra structural integrity for in ground installations
- Made in USA
- Certified to the PDI G-101, ASME A112.14.3 and CSA B481 Standards and listed with IAPMO



Part #	Mfg #	GPM	Capacity	Price
473-1205	MI-G-3-PL	15 GPM	30 lbs	699.20
473-1207	MI-G-4-PL	20 GPM	40 lbs	894.97
473-1209	MI-G-5-PL	25 GPM	50 lbs	932.26
473-1212	MI-G-6-PL	35 GPM	70 lbs	1331.80
473-1214	MI-G-7-PL	50 GPM	100 lbs	1718.02

BIG MAX Plastic Grease Interceptor

- External Vented Flow Control Fitting
- Sample Port Access
- H-20 Load Rated Lid
- Ribbed body design provides extra structural integrity for in ground installations
- Made In USA
- Certified to the PDI G-101 and ASME A112.14.3 Standards and listed with IAPMO



473-1300



473-1304

Part #	Mfg #	GPM	Capacity	Price
473-1300	XL-MI-GPL750-OP	75 GPM	750 lbs	3731.67
473-1304	XMLMIGPL1150-OP	100 GPM	1150 lbs	7000.82

BIG MAX Parts & Accessories

Part #	Mfg #	Description	Price
473-1320	XL-MI-PL-750-AK-SET	750 Grease Interceptor	787.02
473-1322	XL-MI-PL-1150-AK-SET	1150 Grease Interceptor	1574.04
452-0600	48" Big Max	18"x 48" Big Max Manhole Extension	

Stainless Steel Bellows Water Hammer Arrestors

- Stainless steel body
- Stainless steel bellows operated piston
- Maximum working temperature: 250°F



Part #	Mfg #	Length	NPT Conn	Dia	Price
473-8010	WHB-A	3-3/8"	3/4"	3-3/8"	250.19

Fixtures & Accessories

Drainage

Cast Iron No-Hub Adapters

- *Lacquered cast iron no hub adapter with NPT threaded connection at one end and no hub connection at the other*
- *Used to convert a female threaded connection to a no hub connection*



Part #	Mfg #	Pipe Size	Body Height	Price
473-8030	MI-850-3	3"	3-5/8"	63.57
473-8020	MI-850-4	4"	3-1/2"	99.44



Accessories



865-EO



865-EC

Part #	Mfg #	Description	Price
352-5024	865-EC	Channel End Cap HDPE	31.68
352-5028	865-EO	4" End Outlet No Hub	31.68

Trench Drains, Grates & Accessories

Trench Drains



Part #	Mfg #	Description	Price
352-5000	865-S1	72" Fasttrack Channel & Cover - Sloped 1	277.65
352-5002	865-S2	72" Fasttrack Channel & Cover - Sloped 2	277.65
352-5004	865-S3	72" Fasttrack Channel & Cover - Sloped 3	277.65
352-5006	865-S4	72" Fasttrack Channel & Cover - Sloped 4	277.65
352-5008	865-S5	72" Fasttrack Channel & Cover - Sloped 5	277.65
352-5010	865-S6	72" Fasttrack Channel & Cover - Sloped 6	277.65
352-5012	865-S7	72" Fasttrack Channel & Cover - Sloped 7	277.65
352-5014	865-S8	72" Fasttrack Channel & Cover - Sloped 8	277.65

Grates



Part #	Mfg #	Description	Price
352-5040	865-GHS	36" Fasttrack Grate HDPE Slotted W/ Screws	96.59
352-5070	865-GIS	36" Fasttrack Grate DI Slotted W/ Screws	145.37



Drainage and Septic Products

Trench Drain

- *Rugged, non-corrosive high-density polyethylene*
- *235 psi Industrial strength*
- *H-20 wheel load rating*
- *Snap on end caps*
- *ADA Compliant grate*
- *Choice of (3) drains*

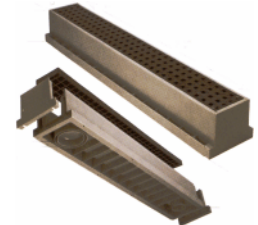

Part #	Mfg #	Description	Price
452-7400	TR1	3' with ADA Grate	77.80



StormDrain Plus

- *UV Inhibited*

StormDrain Plus Quad

- *Allows left- or right-hand extension of the StormDrain Plus or even T and X configurations*
- *The required openings are easily cut out*



Part #	Mfg #	Description	Price
454-0041	FSDP-QUAD	4-Way Connector	25.57

Drainage

StormDrain Plus Channel Accessory



FSDP-EC



FSDP-EO

Part #	Mfg #	Description	Price
454-0039	FSDP-EC	End Cap for Channel Drain	10.26
454-0040	FSDP-EO	End Outlet for Channel Drain	10.26



NORTHWEST
Pipe Fittings

Kitchen Faucets

Single-Handle Kitchen Faucets

Coralais® 1-Hdl Kitchen Faucet

- 8-1/2" High swivel spout
- Metal construction
- Washerless ceramic valving
- 10" Escutcheon
- Maximum flow rate: 2.2 gal



K-15172-F-CP

K-15175-P-CP

Part #	Mfg #	Description	Handle(s)	Finish	Price
333-9156	K-15172-F-CP	8"cc, Matching Spray, 8-1/2" Spout Reach, Flex Supply	ADA Lever	Pol Chrome	275.09

Fairfax® 1-Hdl Kitchen Faucet

- 9" Reach, 7-5/8" high swivel spout
- Metal construction
- Washerless ceramic valving, flexible supplies
- MasterClean™ sprayface for easy cleaning
- Ergonomic lever handle for ease of operation



K-12172

K-12176

Part #	Mfg #	Description	Handle(s)	Finish	Price
333-8496	K-12176-CP	1-Hole, Escutcheon Ring, Matching Side Spray	ADA Lever	Pol Chrome	472.14

Single-Handle Pull-Down Spray Kitchen Faucets

Simplice™ 1-Hdl Pull-Down Spray Kitchen Faucet

- 9" Reach, 16-1/8" high
- 8-7/8" From deck to aerator
- Metal construction
- Pull-down spray spout swivels 360°
- One-piece, self-contained ceramic disc valve
- Remote valve
- Temperature memory
- Flexible connections
- Maximum sink thickness: 1-1/2"
- 3-function sprayhead with spray, aerated stream and pause settings
- ADA Compliant
- ICC/ANSI A117.1
- ASME A112.18.1CSA B125.1
- NSF 61



Part #	Mfg #	Description	Handle(s)	Finish	Price
332-0663	K-647-CP	2-Hole	ADA Lever	Pol Chrome	559.59
332-0664	K-647-VS	2-Hole	ADA Lever	Stainless	720.76

* Vibrant Limited Lifetime Finish

INDEPENDENT WHOLESALE DISTRIBUTOR

Prices and Specifications Subject to Change.

Page 9 - 1

Kitchen Faucets

Single-Handle Pull-Out Spray Kitchen Faucets

Fairfax® 1-Hdl Pull-Out Spray Kitchen Faucet

- 9" Reach, 8-3/8" high swivel spout
- Metal construction
- Washerless ceramic valving, flexible supplies
- MasterClean™ sprayface
- Integral vacuum breaker, aerator, and ergonomic sprayhead with touch control stream-to-spray adjustment
- Includes optional 10" escutcheon



Part #	Mfg #	Description	Handle(s)	Finish	Price
333-8501	K-12177-CP	1-Hole or 8"cc, Matching Pull-Out Spray	ADA Lever	Pol Chrome	592.78

Forté® 1-Hdl Pull-Out Spray Kitchen Faucet

- 11-1/4" Reach swivel pull-out spray spout
- Metal construction
- Washerless ceramic valving, flexible supplies
- 10-1/2" Escutcheon for 3-hole installation
- 2" Diameter escutcheon for 1-hole installation



Part #	Mfg #	Description	Handle(s)	Finish	Price
333-4282	K-10433-BN	1-Hole or 3-Hole, Pull-Out Spray	ADA Lever	*Brushed Nickel	622.27
333-4280	K-10433-BV	1-Hole or 3-Hole, Pull-Out Spray	ADA Lever	*Brushed Bronze	622.27

Artifact 1-Hdl Pull Down Kitchen Faucet

- Unique three-function pull down sprayhead with Sweep® spray BerrySoft® spray and aerated flowDockNetik®
- High arch spout with 360° rotation
- 9-1/16" reach
- 17-5/8" Spout height **A**
- 9-5/8" Spout height **B**
- Lever handle
- Flexible supplies



Part #	Mfg #	Description	Handle(s)	Finish	Price
333-3910	K-99259-VS	1-Hole, Pull Down Spray Stainless Steel			869.19
333-3912	K-99259-2BZ	1-Hole, Pull Down Spray Oil Rub Bronze			993.83
333-3914	K-99259-CP	1-Hole, Pull Down Spray Chrome			724.33

* Vibrant Limited Lifetime Finish

INDEPENDENT WHOLESALE DISTRIBUTOR

Lavatory Faucets

Single-Handle Lavatory Faucets

Fairfax® 1-Hdl Lavatory Faucet

- 5" Reach spout, Maximum flow rate: 1.5 gpm
- Solid metal construction
- Washerless ceramic valving, flexible supplies
- Pop-up drain with 1-1/4" tailpiece, Aerator



Part #	Mfg #	Description	Handle(s)	Finish	Price
333-8511	K-12181-CP	4"cc, 6" Escutcheon Plate, Metal Drain	ADA Lever	Polished Chrome	412.33
333-8516	K-12182-CP	1-Hole, Metal Pop-Up Drain	ADA Lever	Polished Chrome	412.33

Two-Handle Centerset Lavatory Faucets

Triton® Lavatory Faucet less Handles

- 5-1/4" Reach gooseneck spout
- Brass construction
- Brass valve bodies
- 1/4-Turn washerless ceramic disc valves
- 12" Rigid connections



Part #	Mfg #	Description	Handle(s)	Finish	Price
333-6028	K-7305-K-CP	4"cc	Less Handles	Polished Chrome	275.18

Two-Handle Widespread Lavatory Faucets

Fairfax® 2-Hdl Lavatory Faucet

- 5" Reach spout, Aerator
- Metal construction, Pop-up drain with lift rod and tailpiece
- 1/4-Turn washerless ceramic valving, flexible connections



Part #	Mfg #	Description	Handle(s)	Finish	Price
333-8529	K-12265-4-CP	8"-16"ws	ADA Lever	Pol Chrome	626.51

Two-Handle Commercial Lavatory Faucets

Triton® Widespread Commercial 2-Hdl Lavatory Faucet

- Pop-up drain with 1-1/4" tailpiece, Flexible connections unless noted
- 5" Reach spout, Aerator
- Vandal-resistant screws and color-coded index caps



Part #	Mfg #	Description	Handle(s)	Finish	Price
332-6842	K-7437-2A-CP	8"-16"ws	Knob	Polished Chrome	550.07
332-6968	K-7443-K-CP	8"-16"ws less Drain & Lift Rod	Less Handles	Polished Chrome	275.04

* Vibrant Limited Lifetime Warranty

INDEPENDENT WHOLESALE DISTRIBUTOR

Prices and Specifications Subject to Change.

Page 9 - 3

Lavatory Faucets

Triton® Commercial 2-Hdl Lavatory Faucet with Gooseneck Spout

- 5-1/4" Reach gooseneck spout
- Brass construction
- 1/4-Turn washerless ceramic disc valves
- Aerator
- Flexible connections unless stated
- Maximum flow rate: 2.2 gpm



Part #	Mfg #	Description	Handle(s)	Finish	Price
332-6024	K-7304-K-CP	8"-16"ws, less Drain, VR Aerator, Flex Conn	Less Handles	Polished Chrome	299.88

Triton® Commercial 2-Hdl Shelf-Back Lavatory Faucet

- 1-1/4" Reach spout
- Aerator
- Maximum flow rate: 2 gpm



Part #	Mfg #	Description	Handle(s)	Finish	Price
333-0206	K-8040-2A-CP	5-1/2"cc Pop-Up Drain with 1-1/4" Tailpiece	Standard	Polished Chrome	508.44

Single-Handle Commercial Self-Closing Faucets

Kohler® 1-Hdl Bubbler

- 3-3/16" Reach, 5-3/8" high spout
- Push button self-closing valve
- Flow regulator



Part #	Mfg #	Description	Handle(s)	Finish	Price
332-7535	K-7524-CP	1-Hole, Self-Closing Valve	Pushbutton	Polished Chrome	407.76

* Vibrant Limited Lifetime Warranty

INDEPENDENT WHOLESALE DISTRIBUTOR

Specialty Faucets

Two-Handle Laundry Faucets

Trend® 2-Hdl Laundry Faucet

- 5-1/2" Reach spout
- Brass construction
- Compression valving



Part #	Mfg #	Description	Handle(s)	Finish	Price
333-8244	K-11935-U-CP	4"cc, Threaded Spout	ADA Blade	Pol Chrome	147.66

Single-Handle Beverage Faucets

Wellspring™ Contemporary 1-Hdl Beverage Faucet

- 4-7/8" Reach, 8-3/4" high arch swivel spout
- Solid brass construction
- 1/4-Turn washerless ceramic valving
- Aquifer water filtration system
- Stainless steel hose
- Aerator
- Not for use with hot water or reverse osmosis filtration
- K-201 or K-202 Aquifer® replacement cartridge required for -F models only



Part #	Mfg #	Description	Handle(s)	Finish	Price
332-0900	K-6665-CP	1-Hole	ADA RH Lever	Pol Chrome	373.45

Two-Handle Commercial Service Sink Faucet

Kinlock™ Commercial 2-Hdl Service Sink Faucet

- 4-5/8" Reach threaded spout
- Inside threaded couplings
- Valvet® valves
- Vacuum breaker
- Pail hook
- Wall brace



K-8907-CP



K-8908-CP

Part #	Mfg #	Description	Handle(s)	Finish	Price
333-0812	K-8907-CP	8"cc, 7-1/4" Wall to Spout	ADA Lever	Pol Chrome	682.43
333-0820	K-8908-CP	8"cc, 8-5/8" Wall to Spout, Loose Key Stops in Shanks	ADA Lever	Pol Chrome	754.78

* Vibrant Limited Lifetime Finish

INDEPENDENT WHOLESALE DISTRIBUTOR

Prices and Specifications Subject to Change.

Page 9 - 5

Specialty Faucets

Knoxford™ Commercial 2-Hdl Service Sink Faucet

- Threaded spout
- Inside threaded couplings
- Valvet® valves
- Pail hook
- ADA Compliant



K-8924



K-8905

Part #	Mfg #	Description	Handle(s)	Finish	Price
333-0756	K-8905-RP	8"cc, 2-1/4" Spout, 4-7/8" Wall to Spout, Vacuum Breaker	ADA Lever	Rough Plate	587.90

Tub & Shower Valve & Trim

Single-Handle Tub & Shower Trim Coralais® Mixing Valve 1-Hdl Tub & Shower Trim

- Metal construction
- Adjustable spray showerhead, arm and flange
- High temperature limit stop
- 4-7/8" Diverter spout with NPT or slip-fit connection
- Requires valve K-304-K/KP/KS



Part #	Mfg #	Description	Handle(s)	Finish	Price
333-9384	K-T15601-4S-CP	Tub & Shower Trim, Slip Diverter	ADA Lever	Pol Chrome	92.55
332-0511	K-304-KS-NA	1/2" Pressure-Balancing Valve with Screwdriver Stops, Universal Connections			207.94

Forte® Rite-Temp® 1Hdl Tub & Shower Trim

- Chrome

K-TS10276-4-CP



K-TS10274-4-CP



Part #	Mfg #	Description	Handle(s)	Finish	Price
332-0710	K-TS10274-4-CP	Tub & Shower Trim, Diverter Spout	ADA Metal Sculpted Lever	Pol Chrome	272.34
332-0712	K-TS10276-4-CP	Shower Trim Only	ADA Metal Sculpted Lever	Pol Chrome	226.62

Two-Handle Commercial Tub & Shower Trim

Triton® 2-Hdl Wall-Mount Tub & Shower Trim

- Brass construction
- Requires K-302-K valve

K-T7744-4



K-T7744-2



Part #	Mfg #	Description	Handle(s)	Finish	Price
332-8800	K-T7744-2-CP	8"cc Valve Trim Only	Standard	Pol Chrome	173.92
332-8802	K-T7744-4-CP	8"cc Valve Trim Only	ADA Lever	Pol Chrome	173.92

Two-Handle Tub Trim

Fairfax® 2-Hdl Roman Tub Trim

- Deck-mount
- Traditional non-diverter slip-fit spout
- 9-1/4" Inlet to outlet, Requires valve K-300-K/KR or K-301-K



Part #	Mfg #	Description	Handle(s)	Finish	Price
333-8535	K-T12885-4-CP	9-15/16" Spout	ADA Lever	Pol Chrome	593.55

* Vibrant Limited Lifetime Warranty

INDEPENDENT WHOLESALE DISTRIBUTOR

Prices and Specifications Subject to Change.

Tub & Shower Valve & Trim

MasterShower® Rough-In Valves

MasterShower® Mixing Valve

- Handshower sold separately, 1/2" Inlet
- Flow rate: 10.9 gpm, Factory calibrated comfort setting 104°F
- Requires separate K-2974-K volume cntrl valve for each bath and/or shower outlet



Part #	Mfg #	Description	Price
332-0976	K-2972-KS-NA	MasterShower® 1/2" Thermostatic Valve less Trim	497.72

MasterShower® XVII Thermostatic Mixer Rough-In Valve

- Wall-mount, single-handle control
- Factory-calibrated comfort setting at 104°F
- Safety stop ensures temperature will not exceed 120°F
- Filter screens



Part #	Mfg #	Description	Price
332-0984	K-2975-KS-NA	3/4" NPT, Integral Stops, less Volume Control, 17.2 gpm @ 45 psi	725.93
332-0986	K-2976-KS-NA	3/4" NPT, Integral Stops, less Volume Control, 17.2 bottom/14.9 Top gpm @ 45 psi	862.29

MasterShower® Volume Control Rough-In Valve

- Allows precise control of amount and intensity of water flow
- Forged brass construction, Wall-mount
- Flow rate: 10.0 gpm
- 1/2" 1/4-Turn washerless ceramic valve, Designed for use with thermostatic mixer valves



Part #	Mfg #	Description	Price
332-0980	K-2974-K-NA	1/2" NPT, 10 gpm	118.42
332-0988	K-2977-K-NA	3/4" NPT, 28 gpm	159.52

MasterShower® Transfer Valve

- Handshower sold separately, 3/4" In-wall 2- or 3-way transfer valve
- Ships as 3-way, easily configured for use as 2-way
- Flow rate: 18 gpm with (1) outlet, Flow rate: 20.8 gpm with (2) outlets
- 3/4" NPT Inlet connection, (3) 1/2" NPT Outlet connections



Part #	Mfg #	Description	Price
332-0707	K-728-K-NA	3/4" In-Wall 2- or 3-Way Transfer Valve	276.58

Roman Tub Rough-In Valves

Ceramic High Flow Roman Tub Rough-In Valve

- Tub or deck-mount
- Order trim separately



Part #	Mfg #	Description	Price
332-0500	K-300-K-NA	1/2" Washerless Ceramic	231.02

* Vibrant Limited Lifetime Warranty

INDEPENDENT WHOLESALE DISTRIBUTOR

Tub & Shower Valve & Trim

Roman Tub Rough-In Valves (Continued) Ceramic High Flow Roman Tub Rough-In Valve

Part #	Mfg #	Description	Price
332-0505	K-301-K-NA	3/4" Washerless Ceramic	423.58

Single Control Roman Tub Rough-In Valve

- Wall-mount
- Order trim separately



Part #	Mfg #	Description	Price
332-0525	K-307-K-NA	1-Piece Ceramic	367.73

Tub & Shower Rough-In Valves Ceramic In-Wall Tub & Shower Rough-In

- Flow rate: 10 gpm @ 45 psi
- Yoke with 8" centers, Order trim separately



Part #	Mfg #	Description	Price
332-0507	K-302-K-NA	1/2" Ceramic In-Wall 2-Hdl Valve	217.90

Rite-Temp® Pressure-Balancing Tub & Shower Rough-In

- Wall-mount, Brass construction
- Order trim separately
- Maintains water temperature within +/-3° F
- Flow rate: 5 gpm @ 45 psi , Anti-scald protection and temperature regulation



K-304-K-NA

Part #	Mfg #	Description	Price
332-0511	K-304-KS-NA	1/2" Pressure-Balancing Valve with Screwdriver Stops, Universal Connections	207.94

Rite-Temp® Universal Tub & Shower Rough-In

- 5.0 gpm (18.9 l/min) maximum flow rate at 45 psi
- Single lever design cycles from off through cold to hot
- Provides temperature regulation and automatic ant-scald protection
- One piece cartridge design simplifies installation & maintenance
- Adjustable high temperature limit stop to control maximum water temperature
- Requires valve trim to complete installation (sold separately)



K-8304-KS-NA

K-8304-K-N A

Part #	Mfg #	Description	Handle(s)	Finish	Price
332-9830	K-8304-K-NA	1/2" Universal Valve, Universal Connections less stops, Valve Body & Cartridge Kit			164.84
332-9832	K-8304-SK-NA	1/2" Universal Valve, Universal Connections with stops, Valve Body & Cartridge Kit			199.63

* Vibrant Limited Lifetime Warranty

INDEPENDENT WHOLESALE DISTRIBUTOR

Prices and Specifications Subject to Change.

Tub & Shower Parts & Accessories

Tub & Shower Parts & Accessories

Mixer Cap SP Kit

- Allows maximum water temperature and offers additional scalding protection
- Use in most shower valves, Stem valve



Part #	Mfg #	Description	Price
337-8961	GP77759	Mixer Cap Kit for Shower Valves	71.74

Drains & Bath Accessories

Tub & Shower Wastes

Clearflo Slotted Overflow Bath Waste

- Metal construction overflow cover and stopper
- Toe-activated closing
- No internal linkages to reduce clogging
- Swivel ball joint construction
- Above or through the floor installation
- Includes PVC tee and pipe



Part #	Mfg #	Finish	Price
332-5980	K-7272-CP	Pol Chrome	211.49
332-5982	K-7272-BN	Brushed Nickel	308.36
332-5993	K-7272-2BZ	Brushed Bronze	323.79

Sink Accessories

Standard Soap/Lotion Dispenser

- 3-3/4" High
- Refillable from top with up to 8.5 oz liquid soap, dishwashing liquid, or hand lotion
- May be installed in a pre-drilled sink hole or through a 1-1/4" maximum thickness countertop



Part #	Mfg #	Finish	Price
333-2933	K-9619-96	Biscuit	125.04

Lavatory Drains

Lavatory Drain with Non-Removable Metal Stopper

- Brass construction
- 1-1/4" Connection
- For use with Spun Glass™ vessels only



Part #	Mfg #	Description	Price
332-5090	K-7127-CP	Less Overflow, Pol Chrome	188.72

Lavatory Grid Drain

- Brass construction
- 1-1/4" Connection



Part #	Mfg #	Description	Price
332-5100	K-7129-A-CP	With Overflow, Pol Chrome	65.46

* Vibrant Limited Lifetime Warranty

INDEPENDENT WHOLESALE DISTRIBUTOR

Prices and Specifications Subject to Change.

Faucet & Toilet Parts & Accessories

Lavatory Installation

Tiling-In Bead

- Vinyl bead and corresponding pressure-sensitive sealing tape



Part #	Mfg #	Description	Price
334-0036	K-1179-NA	180", White	144.79

Shower Installation

Plug Button Kit

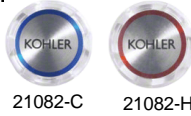

Part #	Mfg #	Description	Price
337-5337	42355	Plug Button	2.28
336-1800	21082-C	Cold	11.36
336-1801	21082-H	Hot	11.36

Showerarms

MasterShower® Showerarm & Flange

- Brass construction
- 1/2" NPT Connection



Part #	Mfg #	Description	Price
332-6349	K-7395-CP	5-3/8" Wall-Mount, Pol Chrome	43.42

Tub Spouts

Coralais® Diverter Tub Spout

- 4-7/8" Reach



Part #	Mfg #	Description	Price
333-9126	K-15136-S-CP	Slip-Fit Connection, Pol Chrome	66.08

Toilet & Urinal Parts & Accessories

Bolt Cap Accessory Pack



Part #	Mfg #	Color	Price
337-9760	1013092-96	Biscuit	6.82

Faucet Parts

Niedecken Kits



Part #	Mfg #	Description	Price
336-5454	30092	Yoke, Bath/Shower	105.34

Seats

Part #	Mfg #	Description	Price
336-2745	22130	.270" x .682", Seat Washer	5.00

Valve Repair Kits



Part #	Mfg #	Description	Price
336-5194	30006	Valve Seat & Washer, Plunger & O-Rings, RH	12.72
336-5208	30008	Valve Seat & Washer, Plunger & O-Rings, LH	12.72
337-9070	GP78579	Valve Repair Kit	26.94
336-5580	GP30166	Valve Service Kit	10.75

Faucet Parts

K-35284 Serrated Lever Handle

Part #	Mfg #	Finish	Price
337-0230	K-35284-CP	Pol Chrome	298.15

Centura™ Faucet Handle

- Acrylic



Part #	Mfg #	Finish	Price
337-5336	42352	Clear	47.83

Triton® Faucet Handle



Part #	Mfg #	Description	Price
333-9502	K-16010-4-CP	(2) Small Lever Handles for Centerset, CP	85.00
333-9503	K-16010-5-CP	(2) Wristblade Handles for Centerset, CP	140.43
333-9520	K-16012-2-CP	(2) Standard Handles for WS, CP	202.25

* Vibrant Limited Lifetime Warranty

INDEPENDENT WHOLESALE DISTRIBUTOR

Faucet & Toilet Parts & Accessories

Faucet Parts (Continued)

Triton® Faucet Handle

Part #	Mfg #	Description	Price
333-9522	K-16012-4-CP	(2) Large Lever Handles for WS, CP	191.42
333-9523	K-16012-5-CP	(2) Wristblade Handles for WS, CP	247.21

Plug Button

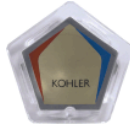

Part #	Mfg #	Description	Price
337-5338	K-42361	Plug Button	11.81

Angle Supplies with Stops

- Sold in pairs
- Brass construction
- Annealed vertical tube
- Compression valve
- Flange



Part #	Mfg #	Description	Price
332-7802	K-7605-P-CP	3/8" IPS, Pol Chrome	254.10

Tub & Shower Wastes

Clearflo Adjustable Pop-Up Bath Waste

- Brass construction
- Above or through-the-floor installation



Part #	Mfg #	Description	Price
332-5264	K-7161-AF-CP	1-1/2", 17" to 26" Baths, Pol Chrome for Above-the-Floor	360.61

Swiftflo™ Adjustable Pop-Up Bath Waste

- Through-the-floor installation
- 17 Gauge brass



Part #	Mfg #	Description	Price
333-5360	K-11660-CP	1-1/2", 14" to 16" Baths, CP	233.80

Swiftflo™ Adjustable Pop-Up Bath Waste

- Through-the-floor installation
- 20 Gauge brass



Part #	Mfg #	Description	Price
333-5490	K-11677-CP	1/2", 18-1/2" to 20-1/2" Baths, CP	219.21

Sink Service Parts

Spacer Tube

Part #	Mfg #	Description	Price
336-9727	K-1011037-CP	For Fandango™ Self-Rimming Lavatory	36.93

Duostrainer® Sink Strainer

- For sinks with 3-1/2" or 4" outlets
- 1-1/2" x 4" Tailpiece



Part #	Mfg #	Description	Price
333-0401	K-8801-CP	Pol Chrome	124.04
333-0400	K-8801-BN	Brushed Nickel	268.61
333-0403	K-8801-PB	Pol Brass	198.68

* Vibrant Limited Lifetime Warranty

INDEPENDENT WHOLESALE DISTRIBUTOR

Prices and Specifications Subject to Change.

Page 9 - 13

Faucet & Toilet Parts & Accessories

Sink Service Parts (Continued)

Duostrainer® Sink Strainer

Part #	Mfg #	Description	Price
332-0404	K-8801-VS	Stainless	268.61
333-0405	K-8801-BRZ	Oil Rubbed Bronze	226.77
333-0431	K-8803-96	Basket Only, Biscuit	96.95
333-0440	K-8804-0	Body Only, White	161.32
333-0484	K-8804-96	Body Only, Biscuit	132.38

Faucet Hole Cover

• For sinks and lavatories



K-8830-CP

Part #	Mfg #	Description	Price
333-0540	K-8830-0	1-3/4" Diameter, White	53.73
333-0541	K-8830-47	1-3/4" Diameter, Almond	53.73
333-0544	K-8830-CP	1-3/4" Diameter, Pol Chrome	45.24

Faucet Parts (Continued)

Part #	Mfg #	Description	Price
337-9030	GP1074231	Spline Adapter Kit (includes Two 78125)	6.36
336-1708	GP20986-CP	Small Handle Pol Chrome	13.47
336-1806	GP21087-CP	Trend Bath Handle	22.56
336-1813	GP21094	Acrylic Bath Handle	41.47
336-5452	GP30090	Niedecken Repair Kit	29.67
336-5492	GP30100	Plunger Service Kit	10.75
336-5573	GP30119	Stem & Seat Assembly	55.24
336-2624	GP30413	Valve Lavatory & Shower	72.50
337-4322	GP500520	Pressure Balancing Unit, Shower	74.92
337-7500	GP51487	Tank Gasket w/Bolts	19.53
337-8330	GP71969	Valve Mixer Kit	51.31
337-8500	GP76672	Coralais Valve, CW Close	20.44
337-8750	GP76851	Mixer Pressure Balance Kit (KGP500520)	134.70
337-8800	GP77005RP	1/2" Ceramic Valve, Closes Clockwise, Hot	22.56
337-8802	GP77006RP	1/2" Ceramic Valve, Closes Counterclockwise, Cold	22.56
337-8930	GP77548	Valve Kit, for Coralais® Single Control Faucets	22.40
337-9470	GP85061	Beehive Strainer	14.84

Faucet Parts



Part #	Mfg #	Description	Price
337-8870	77420	Screen/Washer	5.00

* Vibrant Limited Lifetime Warranty

INDEPENDENT WHOLESALE DISTRIBUTOR

Faucet & Toilet Parts & Accessories

Faucet Parts Bonnet & Stem



Part #	Mfg #	Description	Price
336-1524	20904-CP	Kohler® Bonnet & Stem for LH Hot Valve	170.27
336-1532	20905-CP	Kohler® Bonnet & Stem for RH Cold Valve	125.77

Cartridge & Sleeve

- Centura repair kit
- Instructions included



Part #	Mfg #	Description	Price
337-5308	GP30082	Kohler® Cartridge & Sleeve	21.04

Handle

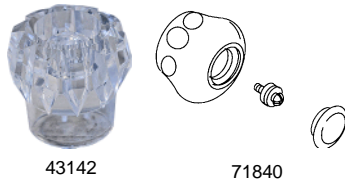

Part #	Mfg #	Description	Price
337-3258	43142	Kohler® Small Handle	30.73
337-8700	71840	Kohler® Bath & Shower Knob Handle	45.26

Hanger

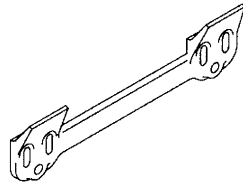

Part #	Mfg #	Description	Price
337-8282	64839	Hanger	20.59

Nut



Part #	Mfg #	Description	Price
336-8002	34253	Kohler® Bonnet Nut	33.15

O-Ring



Part #	Mfg #	Description	Price
336-8108	34263	Kohler® O-Ring	1.82

Faucet Repair Kit



Part #	Mfg #	Description	Price
336-5522	30106	Kohler® Repair Kit	113.36

Screw



Part #	Mfg #	Description	Price
337-6262	51033	Kohler® Screw 1/4-20 x .375	1.52

Stem Packing



Part #	Mfg #	Description	Price
336-2576	21981	Stem Packing, Black	1.82

Faucet & Toilet Parts & Accessories

Seat

- For various valve kits



20774-RP



22129-RP

Part #	Mfg #	Description	Price
336-0686	20774-RP	Kohler® Replacement Seat	3.79
336-2728	22129-RP	Replacement Seat	10.45

Hot Valvet

- Brass valve with O-rings that assure proper sealing
- Clockwise close
- NSF® 0.25% lead



Part #	Mfg #	Description	Price
336-4176	GP30002	Kohler® Valvet Hot 1/2"	25.58

Sleeve



Part #	Mfg #	Description	Price
336-9554	34842	Kohler® Sleeve	19.83

Washer



20961



22132



34265

Part #	Mfg #	Description	Price
336-1688	20961	Kohler® Washer	1.97
336-2752	22132	Seat Washer .699" x .822"	1.97
336-8124	34265	Kohler® .482" x .815" Washer	1.82

Valve Kit, CCW Close

- Ceramic disc assures durability and long-lasting performance
- Counterclockwise close
- NSF® 0.25% lead



Part #	Mfg #	Description	Price
337-8400	GP76671	Kohler® Valve Kit CCW Close 1/2"	15.90

Cold Valvet

- Brass valve with O-rings that assure proper sealing
- Counterclockwise close



Part #	Mfg #	Description	Price
336-4020	GP30004	Kohler® Valvet Cold 1/2"	25.58

Toilet Parts

Tank Bolt Accessory Pack

- For older 2-piece toilets
- Includes screws, washers, gaskets, and nuts



Part #	Mfg #	Description	Price
337-7760	GP52050	Kohler® Tank Bolt Accessory Pack	17.26

Faucet & Toilet Parts & Accessories

Conversion Kit

- Includes:
 - Fill valve
 - Flush valve
 - Needed gaskets
- Complete rebuild kit for toilet
- For use with:
 - Cabernet 3401 and 3408
 - Palarre 3383
 - Pillow talk 3378
 - Rialto® 3402 and 3804
 - Rochelle 3385
 - San Raphael™ 3397



Part #	Mfg #	Description	Price
336-5632	84499	Kohler® 1 Piece Ballcock & Flush Valve Conversion Kit	207.95

Diaphragm & Plunger Assy

Part #	Mfg #	Description	Price
337-0198	35062	Kohler® Diaphragm & Plunger Assembly	107.76

Float Valve

Part #	Mfg #	Description	Price
336-5631	30672	K9268 Float Valve	228.38

Flush Ball Kit

- For use with Palarre 3383, Rochelle 3385, Champlain 3390, Pompton 3400

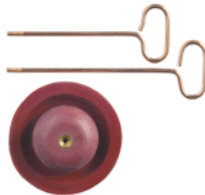

Part #	Mfg #	Description	Price
337-6892	GP88921	Flush Ball Kit	19.53

Flush Valve

- Float valve kit
- Fits older Kohler® toilets
- Pompton 3400, Rochelle 3385
- Combination fill flush valve



Part #	Mfg #	Description	Price
336-5628	30668	Kohler® Flush Valve	717.97

Flush Valve Assy

- Flush kit
- Fits most 1-piece low boy toilets



Part #	Mfg #	Description	Price
336-5634	83650	Kohler® Flush Valve Assy	72.80

Tank Gasket

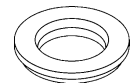

Part #	Mfg #	Description	Price
337-7600	51531	Kohler® Tank Gasket	13.32

Lever Arm

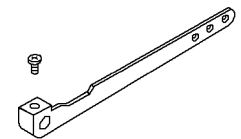

Part #	Mfg #	Description	Price
337-6254	51032	Lever Arm	36.02

Lift Wire



Part #	Mfg #	Description	Price
337-6948	87269	Kohler® Lift Wire	6.82

O-Ring



Part #	Mfg #	Description	Price
336-8288	34300	O-Ring	1.82

Faucet & Toilet Parts & Accessories

Plunger

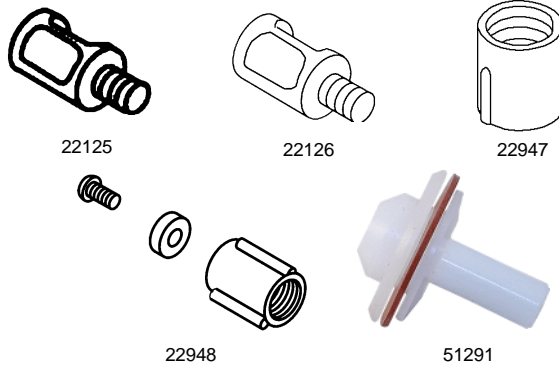

Valve

Part #	Mfg #	Description	Price
336-9352	34788-CP	Kohler® Concealed Self Closing Valve	763.22

Part #	Mfg #	Description	Price
336-2672	22125	Kohler® Cold Plunger	19.68
336-2680	22126	Kohler® Hot Plunger	19.38
336-4328	22947	Kohler® Hot Plunger SA, CW Close, Plastic Red	5.15
336-4336	22948	Kohler® Cold Plunger SA, CW Close, Plastic Blue	5.00
337-4380	42036	Rite Temp™ Hot Plunger	14.53
337-4402	42038	Rite Temp™ Cold Plunger	15.59
337-7328	51291	Kohler® Plunger SA	11.05

Seat



Part #	Mfg #	Description	Price
336-4554	23004RP	Kohler® Seat & Washer Assembly	7.12

Spring

Part #	Mfg #	Description	Price
336-6928	33178	Kohler® Spring	3.49

Urinal Collar

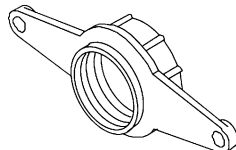

Part #	Mfg #	Description	Price
337-7800	53405	2" IP Female Urinal Collar	71.44

Handshowers & Showerheads

Handshowers

MasterShower® Multi-Function Handshower

- Spray modes: wide strong spray, concentrated pulse and wide pulse
- Easy-grip ring offers smooth switch of spray options
- MasterClean™ sprayface
- Flow rate: 2.5 gpm



Part #	Mfg #	Finish	Price
333-0281	K-8501-CP	Pol Chrome	91.98
333-0280	K-8501-BN	*Brushed Nickel	137.84

MasterShower® Multi-Function Relaxing Handshower

- Spray modes: wide soft coverage, slow pulse massage and soft aerated
- Easy-grip ring offers smooth switch of spray options
- MasterClean™ sprayface
- Flow rate: 2.5 gpm



Part #	Mfg #	Finish	Price
333-0287	K-8502-CP	Pol Chrome	202.36
333-0286	K-8502-BN	*Brushed Nickel	301.60

Showerheads

MasterShower® Multi-Function Showerhead

- Spray modes: wide strong spray, concentrated pulse and wide pulse
- Easy-grip for smooth switching between spray options
- MasterClean™ sprayface
- Flow rate: 2.5 gpm



Part #	Mfg #	Finish	Price
333-0306	K-8506-BN	*Brushed Nickel	91.98

MasterShower® Multi-Function Relaxing Showerhead

- Spray modes: wide soft, slow pulse and soft aerated
- Easy-grip for smooth switching between spray options
- Flow rate: 2.5 gpm



Part #	Mfg #	Finish	Price
333-0313	K-8507-CP	Pol Chrome	184.60
333-0312	K-8507-BN	*Brushed Nickel	275.49

Body Sprays

MasterShower® Multi-Function Body Spray

- Spray modes: wide strong spray, concentrated pulse and wide pulse
- Easy-grip ring for smooth switch between spray options
- MasterClean™ sprayface
- Flow rate: 2.5 gpm



Part #	Mfg #	Finish	Price
333-0325	K-8509-CP	Pol Chrome	297.55
333-0324	K-8509-BN	*Brushed Nickel	430.89

Accessories

Awaken 72" Shower Hose

Part #	Mfg #	Finish	Price
332-9740	K-45981-CP	Polished Chrome	297.55
332-9742	K-45981-BN	Brushed Nickel	297.55

Awaken 60" Shower Hose

Part #	Mfg #	Finish	Price
332-9746	K-45982-BN	Brushed Nickel	297.55
332-9748	K-45982-CP	Polished Chrome	297.55

* Vibrant Limited Lifetime Finish

INDEPENDENT WHOLESALE DISTRIBUTOR

Prices and Specifications Subject to Change.

Handshowers & Showerheads

Accessories (Continued)

Awaken 60" Shower Hose

Part #	Mfg #	Finish	Price
		0	



Single-Handle Kitchen Faucets

Camerist® 1-Hdl Kitchen Faucet

- 9-1/4" Reach, 8-1/8" high spout
- 6-1/8" From deck to aerator
- Flexible supplies with 3/8" compression fittings
- 1-1/8" Maximum deck thickness
- Maximum flow rate: 1.5 gpm @ 60 psi
- Lead-free



Part #	Mfg #	Description	Handle(s)	Finish	Price
262-3222	7825	1- or 3-Hole, less Spray	ADA Lever	Chrome	283.98
262-3397	7835	1- or 3-Hole, Matching Spray in Deck Plate	ADA Lever	Chrome	338.65

Chateau® 1-Hdl Kitchen Faucet

- 9-1/8" Reach, 6-11/16" high, swing spout
- 5-7/16" From deck to aerator
- Flexible supply lines with 3/8" compression fittings
- 7/8" Maximum deck thickness
- Maximum flow rate: 1.5 gpm @ 60 psi
- Lead-free



Part #	Mfg #	Description	Handle(s)	Finish	Price
262-2924	7425	3-Hole 4"cc	ADA Lever	Chrome	216.25
262-2929	7430	4-Hole 4"cc, Matching Side Spray	ADA Lever	Chrome	272.12

* Vibrant Limited Lifetime Finish

INDEPENDENT WHOLESALE DISTRIBUTOR

Faucets & Accessories

Kitchen Faucets

Single-Handle Pull-Down/Pull-Out Kitchen Faucets

Integra® 1-Hdl Pull-Out Spray Kitchen Faucet

- 9-5/8" Reach, 7-5/8" high, swing spout
- 5-9/16" From deck to aerator
- 59" Flexible whisper-quiet hose
- Flexible supply lines with 3/8" compression fittings
- 2-1/2" Maximum deck thickness
- Maximum flow rate: 1.5 gpm @ 60 psi
- Lead-free



Part #	Mfg #	Description	Handle(s)	Finish	Price
262-3694	67315	1- or 3-Hole, Pull-Out Spray, Bulk 6/Pk	ADA Lever	Chrome/Glacier	389.93

Arbor MotionSense 1-Hdl Pull-Out Spray Kitchen Faucet

- 7.87" Reach, 15-1/2" high
- 68" hose
- Maximum flow rate: 1.5 gpm



Part #	Mfg #	Description	Handle(s)	Finish	Price
262-3192	7594ESRS	1- or 3-Hole, Pull-Out Spray, MotionSense	ADA Lever	Spot Resistant Stainless	1129.43

Arbor 1-Hdl Pull-Out Spray Kitchen Faucet

- 7.87" Reach, 15-1/2" high
- 68" hose
- Maximum flow rate: 1.5 gpm



Part #	Mfg #	Description	Handle(s)	Finish	Price
262-3190	7594SRS	1- or 3-Hole, Pull-Out Spray	ADA Lever	Spot Resistant Stainless	766.44

*LifeShine® Non-Tarnish Lifetime Finish

INDEPENDENT WHOLESALE DISTRIBUTOR

Prices and Specifications Subject to Change.

Lavatory Faucets

Single-Handle Lavatory Faucets

Chateau® 1-Hdl Lavatory Faucet

- 4-3/8" Reach, 7" high
- 2" From deck to aerator
- 1/2" IPS Connections
- 1-3/4" Maximum deck thickness
- Meets EPA WaterSense® criteria: 1.5 gpm @ 60 psi
- Lead-free



Part #	Mfg #	Description	Handle(s)	Finish	Price
262-2116	L4621	3-Hole 4"cc, Pop-Up Drain	ADA Lever	Chrome	269.19

Chateau® 1-Hdl Lavatory Faucet

- 4-3/8" Reach, 7" high
- 1/2" IPS Connections
- 2" From deck to aerator
- 1-3/4" Maximum deck thickness
- EPA WaterSense® criteria: 1.5 gpm @ 60 psi



Part #	Mfg #	Description	Handle(s)	Finish	Price
262-2184	L4601	4"cc, less Drain	ADA Lever	Chrome	217.91

Voss® 1-Hdl Lavatory Faucet

- 4.63" Spout Reach
- 3/8" IPS Connections
- EPA WaterSense® criteria: 1.5 gpm @ 60 psi



Part #	Mfg #	Description	Handle(s)	Finish	Price
262-2700	6903BN	1 or 3-hole Pop-UP Drain	ADA Lever	Brush Nickel	621.64

Tub & Shower Rough-In Valves

M•PACT® Volume Control Rough-In Valve

- Precise flow control
- Trim sold separately
- Flow rate: 13 gpm @ psi

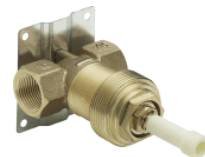

Part #	Mfg #	Description	Price
262-0950	S3600	3/4" IPS	176.98

*LifeShine® Non-Tarnish Lifetime Finish

INDEPENDENT WHOLESALE DISTRIBUTOR

Tub & Shower Valve & Trim

Posi-Temp® M•PACT® Pressure Balancing Cycling Rough-In Valve

- 4-Port, Trim sold separately
- Adjustable temperature limit stop
- Without volume control



Part #	Mfg #	Description	Price
262-0392	2520	1/2"CC	197.48

Moentrol® M•PACT® Pressure Balancing Volume Control with Built-In 3-Function Transfer Rough-In Valve

- (2) Discrete functions and (1) shared function
- Adjustable temperature limit stop
- Trim sold separately



Part #	Mfg #	Description	Price
262-0916	3320	1/2" IPS with Stops	454.96

Moentrol® M•PACT® Pressure Balancing Volume Control Rough-In Valve

- 4-Port, Trim sold separately
- Adjustable temperature limit stop
- CSA Certified to meet CSA B-125, ASME A112.18.1M and all applicable requirements
- Limited lifetime warranty



Part #	Mfg #	Description	Price
262-0946	3570	1/2"CC with Stops	322.35

Roman Tub Rough-In Valves

Adjustable 2-Hdl Roman Tub Rough-In Valve

- Installs on 10"CC minimum
- To be installed on rough decks up to 3-3/8"
- Accommodates 1-1/4" additional finish deck
- No cut adjustable spout shank
- Includes test plug and spout shank tool

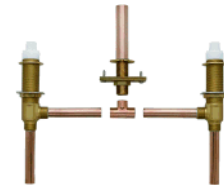

Part #	Mfg #	Description	Price
262-2410	4999	1/2"CC Connections, Adjustable Roman Tub Rough-In Valve, 3-1/2" Spout Shank	175.48

Two-Handle Lavatory Rough-In Valves

M•PACT® 2-Hdl Lavatory Rough-In Valve

- 2-Handle 1234® Duralast® cartridge
- Duralock™ quick connect system
- Metal drain assembly
- Trim, matching seat and plug sold separately



Part #	Mfg #	Description	Price
262-3610	9000	8"-16"ws, 1/2" IPS	203.79

*LifeShine® Non-Tarnish Lifetime Finish

INDEPENDENT WHOLESALE DISTRIBUTOR

Prices and Specifications Subject to Change.

Page 9 - 23

Tub & Shower Valve & Trim

Single-Handle Tub & Shower Trim

Chateau® Posi-Temp® Pressure Balancing 1-Hdl Tub & Shower Trim

- 4-Port pressure balancing cycling valve design without volume control
- Adjustable temperature limit stop
- Easy Clean® XL single-function showerhead, arm and flange
- 5-1/2" Slip fit diverter tub spout
- Valve sold separately



Part #	Mfg #	Description	Handle(s)	Finish	Price
262-0308	2353	Tub & Shower Trim Only	Acrylic Knob	Chrome	285.11
262-0325	L2353	Tub & Shower Trim Only	ADA Lever	Chrome	285.11
262-0306	2352	Shower Trim Only	Acrylic Knob	Chrome	249.52
262-0320	L2352	Shower Trim Only	ADA Lever	Chrome	249.52
262-0304	L2361	Valve Trim Only	ADA Lever	Chrome	271.74

Two-Handle Tub & Shower Faucets

Chateau® Standard 2-Hdl Tub & Shower Faucet

- Easy Clean® XL showerhead, arm, and flange
- 5-1/2" Diverter tub spout
- Valve sold separately



Part #	Mfg #	Description	Handle(s)	Finish	Price
262-0769	2919EP	Tub & Shower Trim Only	Acrylic Knobs	Chrome	279.78
262-0800	2982	Tub & Shower Trim Only	Acrylic Knobs	Chrome	279.78

Drop Ells

Drop Ell

- 1/2" IPS Connections



Part #	Mfg #	Finish	Price
262-5490	A725	Chrome	81.85

Handle Assemblies

Lever Handle Kit



Part #	Mfg #	Description	Price
262-8940	101310	Chrome Chateau® 1-Hdl Lav	30.87

*LifeShine® Non-Tarnish Lifetime Finish

INDEPENDENT WHOLESALE DISTRIBUTOR

Parts & Accessories

1-Hdl Knob Handle Kit



Part #	Mfg #	Description	Price
262-8828	96797	Chateau® 1-Hdl Tub & Shower, Clear Knob w/White & Chrome Insert, Bagged	43.48

Extension Kits

Diverter Extension Kit



Part #	Mfg #	Description	Price
262-6680	1394	1" Pushbutton Diverter Extension Kit	71.94

Handle Adapters



Part #	Mfg #	Description	Price
262-9082	97556	Handle Adapter Kit, Monticello® Centerset, Mini Widespread and Roman Tub, Hot & Cold	34.09
262-8903	100429	Handle Adapter Kit	9.62

Temperature Limit Stops

Stop Tube Kit



Part #	Mfg #	Description	Price
262-7212	10089	Chateau® & Legend® 1-Hdl Tub & Shower, Knob Handle, Chrome	15.17

Faucet Cartridges

1-Hdl Replacement Faucet Cartridge



1200 1225

Part #	Mfg #	Description	Price
262-6236	1200	1-Hdl Brass Replacement Faucet Cartridge, Carded	67.51
262-6244	1225	1-Hdl Replacement Faucet Cartridge, Carded	43.86

2-Hdl Replacement Faucet Cartridge

• Hot or cold



Part #	Mfg #	Description	Price
262-6242	1224	2-Hdl Replacement Faucet Cartridge, Carded	22.83

Posi-Temp® 1-Hdl Replacement Faucet Cartridge



Part #	Mfg #	Description	Price
262-6240	1222	Posi-Temp® 1-Hdl Replacement Faucet Cartridge, Carded	116.31

Retainer Clips

Retainer Clip

Part #	Mfg #	Description	Price
262-5872	883	Lavatory and Tub & Shower	5.79
262-7036	1883	Retainer Clip	4.08
262-6912	SK1711	Retainer Clip for 4901 Bar Faucet	5.26

*LifeShine® Non-Tarnish Lifetime Finish

INDEPENDENT WHOLESALE DISTRIBUTOR

Prices & Specifications Subject to Change Without Notice

Page 9 - 25

Parts & Accessories

Cartridge Retainer Clip



Part #	Mfg #	Description	Price
262-9010	96914	For Posi-Temp® 1-Hdl Tub & Shower	8.79

Service Parts



Part #	Mfg #	Description	Price
262-7262	10116	Plug Button Kit	6.31
262-7760	12689	Pivot Rod & Clip Assembly	23.21
262-7935	13439	Plug & Cap, Brass Chrome	28.61
262-7960	14104	Mounting Hardware Service Kit, 8" Center Legend Loop Kitchen	6.09
262-6710	1423	Balancing Spool	153.56
262-7994	14699	Retainer Pivot Nut, 1-Hdl Kitchen, Lever Handle	11.04
262-8030	14732	Handle Kit, Posi-Temp T&S Metal, Chrome	40.33
262-8400	16352	Metering Cartridge	155.13
262-8807	94746	Handle Adapter, 1-H Moentrol Tub/Shower	15.02
262-8835	96884	Handle Insert Kit	43.56



104421

Cartridge Tools

Cartridge Tool



14272

Part #	Mfg #	Description	Price
262-8038	104421	Cartridge Puller f/1200, 1222 & 1225 1-Hdl Cartridges, Carded	76.07
262-7970	14272	Cartridge Retainer Removal Tool for 1248 & 1224 2-Hdl Cartridges, Bagged	9.54

O-Ring Kits



Part #	Mfg #	Finish	Price
262-4888	117	O-Ring Kit	9.02

Aerators

Female Thread Aerator

- Flow rate: 2.2 gpm



Part #	Mfg #	Finish	Price
262-1203	3924	Chrome	21.86

Escutcheons

Part #	Mfg #	Description	Price
262-8812	94986	Traditional Posi-Temp®, Chrome	78.25

Home Care Folding Shower Seat

- Teak
- Hold up to 400 lbs
- Stainless Finish



Part #	Mfg #	Finish	Price
268-0170	DN7110	CSI Fold Down Shower Seat	654.29

*LifeShine® Non-Tarnish Lifetime Finish

INDEPENDENT WHOLESALE DISTRIBUTOR

Kitchen & Bar Faucets

Single-Handle Kitchen Faucets

Classic 1-Hdl Kitchen Faucet

- 8" Reach spout swivels 180°
- 3/8" OD Inlets or WF = 1/2" IPS
- Straight, staggered supply tubes
- 1-1/4" Maximum deck thickness



Part #	Mfg #	Description	Handle(s)	Finish	Price
264-0040	100LF-HDF	8"cc	ADA Lever	Chrome	242.32

Classic DIAMOND™ Seal 1-Hdl Kitchen Faucet

- 8-11/16" Reach, 8-3/8" high, standard spout swivels 170°
- 4-5/16" From deck to aerator
- 3/8" Compression fittings
- 2-1/2" Maximum deck thickness
- 32" Minimum InnoFlex® supply lines below deck included
- Water-efficient product: 1.8 gpm @ 60 psi
- Lead-free



101-DST

Part #	Mfg #	Description	Handle(s)	Finish	Price
264-0056	101-DST	1-Hole	ADA Lever	Chrome	209.37

Classic 1-Hdl Integral Spray Kitchen Faucet

- 8" Reach spout swivels 360°
- 3/8" OD Inlets or WF = 1/2" IPS
- 1-9/16" Maximum deck thickness
- Water-efficient product: 1.8 gpm @ 60 psi

400-DST



300LF-WF



Part #	Mfg #	Description	Handle(s)	Finish	Price
264-0180	300LF-WF	8"cc, Chrome Integral Spray	ADA Lever	Chrome	265.23
264-0220	400-DST	4-Hole 8"cc, Side Spray	ADA Lever	Chrome	290.48

Collins™ DIAMOND™ Seal 1-Hdl Kitchen Faucet

- 9-3/16" Reach spout swivels 180°
- 5-7/32" From deck to aerator
- 3/8" Compression fittings
- 2-1/2" Maximum deck thickness
- 32" Minimum supply lines below deck included
- Water-efficient product: 1.8 gpm @ 60 psi



Part #	Mfg #	Description	Handle(s)	Finish	Price
264-0258	440-DST	8"cc, Side Spray	ADA Lever	Chrome	289.83

* Brilliance® Anti-Tarnish Lifetime Finishes

INDEPENDENT WHOLESALE DISTRIBUTOR

Prices and Specifications Subject to Change.

Page 9 - 27

Kitchen & Bar Faucets

Linden™ DIAMOND™ Seal 1-Hdl Kitchen Faucet with Side Spray

- 9-13/16" Reach, 11-3/8" high spout swivels 120°
- 5-7/8" From deck to aerator
- 3/8" Compression fittings
- 2-1/2" Maximum deck thickness
- Optional 10-1/2" escutcheon included
- 32" Minimum supply lines below deck included
- Water-efficient product: 1.8 gpm @ 60 psi



4453-DST

Part #	Mfg #	Description	Handle(s)	Finish	Price
264-3026	4453-DST	2 or 4-Hole, Side Spray	ADA Lever	Chrome	325.23
264-3025	4453-AR-DST	2 or 4-Hole, Side Spray	ADA Lever	Arctic™ Stainless	438.88
264-3027	4453-RB-DST	2 or 4-Hole, Side Spray	ADA Lever	Venetian Bronze®	471.52

Single-Handle Pull-Down/Pull-Out Kitchen Faucets

Leland® DIAMOND™ Seal 1-Hdl Pull-Down Spray Kitchen Faucet

- 9-3/16" Reach, 14-1/4" high, high-arc pull-down swivels 360°
- 7-1/8" From deck to aerator
- MagnaTite® docking
- 62" Long hose
- 3/8" Compression fittings
- 2-1/2" Maximum deck thickness
- 32" Minimum InnoFlex® supply lines below deck included
- Water-efficient product: 1.8 gpm @ 60 psi
- Lead-free



978-DST

Part #	Mfg #	Description	Handle(s)	Finish	Price
264-0970	978-DST	2-Hole, Pull-Down Spray	ADA Lever	Chrome	603.95
264-0940	978-AR-DST	2-Hole, Pull-Down Spray	ADA Lever	Arctic™ Stainless	807.41
264-0973	978-RB-DST	2-Hole, Pull-Down Spray	ADA Lever	Venetian Bronze®	865.72

Leland® DIAMOND™ Seal 1-Hdl Pull-Down Spray Kitchen Faucet

- 9-13/64" Reach, 14-7/8" high, high-arc pull-down swivels 360°
- 7-7/8" From deck to aerator
- MagnaTite® docking
- 62" Long hose
- 3/8" Compression fittings
- 2-1/2" Maximum deck thickness
- Optional escutcheon included
- 32" Minimum InnoFlex® supply lines below deck included
- Water-efficient product: 1.8 gpm @ 60 psi
- Lead-free



9178-DST

Part #	Mfg #	Description	Handle(s)	Finish	Price
264-3053	9178-DST	1- or 3-Hole 8"cc, Pull-Down Spray	ADA Lever	Chrome	577.66
264-3052	9178-AR-DST	1- or 3-Hole 8"cc, Pull-Down Spray	ADA Lever	Arctic™ Stainless	651.00
264-3054	9178-RB-DST	1- or 3-Hole 8"cc, Pull-Down Spray	ADA Lever	Venetian Bronze®	837.29

* Brilliance® Anti-Tarnish Lifetime Finishes

INDEPENDENT WHOLESALE DISTRIBUTOR

Kitchen & Bar Faucets

Leland® Touch DIAMOND™ Seal 1-Hdl Pull-Down Spray Kitchen Faucet

- With Touch2O Technology - touch anywhere on the spout or handle will start & stop flow of water
- Battery Operated - Optional A/C adapter may be ordered separately
- 9-13/64" Reach, 14-7/8" high, high-arc pull-down swivels 360°
- 7-7/8" From deck to aerator
- MagnaTite® docking
- 62" Long hose
- 3/8" Compression fittings
- 2-1/2" Maximum deck thickness
- Optional escutcheon included
- 32" Minimum InnoFlex® supply lines below deck included
- Water-efficient product: 1.8 gpm @ 60 psi
- Lead-free



Part #	Mfg #	Description	Handle(s)	Finish	Price
264-3050	9178T-AR-DST	1- or 3-Hole 8"cc, Touch / Pull-Down Spray	ADA Lever	Arctic Stainless	897.82
264-3051	9178T-RB-DST	1- or 3-Hole 8"cc, Touch / Pull-Down Spray	ADA Lever	Oil Rubbed Bronze	983.29

Linden™ DIAMOND™ Seal 1-Hdl Pull-Out Spray Kitchen Faucet

- 9-57/64" Reach, 8" high, pull-out spout swivels 120°
- 5-7/8" From deck to aerator
- Touch-Clean® two-function Multi-Flow™ spray head
- 54" Long hose
- 3/8" Compression fittings
- 2-1/2" Maximum deck thickness
- Optional escutcheon included
- 32" Minimum InnoFlex® supply lines below deck included
- Water-efficient product: 1.5 gpm @ 60 psi
- Lead-free



4353-DST

Part #	Mfg #	Description	Handle(s)	Finish	Price
264-3022	4353-DST	1- or 3-Hole 8"cc, Pull-Out Spray	ADA Lever	Chrome	425.78
264-3021	4353-AR-DST	1- or 3-Hole 8"cc, Pull-Out Spray	ADA Lever	Arctic™ Stainless	516.28
264-3023	4353-RB-DST	1- or 3-Hole 8"cc, Pull-Out Spray	ADA Lever	Venetian Bronze®	673.15

Signature® DIAMOND™ Seal 1-Hdl Pull-Out Spray Kitchen Faucet

- 9" Reach, 10" high, pull-out spout swivels 120°
- 6-5/8" From deck to aerator
- 54" Long hose
- 3/8" Compression fittings
- 2-1/2" Maximum deck thickness
- Optional escutcheon included
- 32" Minimum InnoFlex® supply lines below deck included
- Water-efficient product: 1.8 gpm @ 60 psi
- Lead-free



470-DST

Part #	Mfg #	Description	Handle(s)	Finish	Price
264-0335	470-DST	1- or 3-Hole 8"cc, Pull-Out Spray	ADA Lever	Chrome	571.07
264-0339	470-WH-DST	1- or 3-Hole 8"cc, Pull-Out Spray	ADA Lever	White	695.14

* Brilliance® Anti-Tarnish Lifetime Finishes

INDEPENDENT WHOLESALE DISTRIBUTOR

Prices and Specifications Subject to Change.

Kitchen & Bar Faucets

Single-Handle Pull-Down/Pull-Out Kitchen Faucets (Continued)

Signature® DIAMOND™ Seal 1-Hdl Pull-Out Spray Kitchen Faucet

Part #	Mfg #	Description	Handle(s)	Finish	Price
264-0336	470-AR-DST	1- or 3-Hole 8"cc, Pull-Out Spray	ADA Lever	Arctic™ Stainless	799.21

Trinsic™ DIAMOND™ Seal 1-Hdl Pull-Down Spray Kitchen Faucet

- 9-1/2" Reach, 15-11/16" high, high-arc pull-down swivels 360°
- 8-7/16" From deck to aerator
- MagnaTite® docking with a 62" Long hose
- 3/8" Compression fittings
- 2-1/2" Maximum deck thickness
- 32" Minimum InnoFlex® supply lines below deck included
- Water-efficient product: 1.8 gpm @ 60 psi
- Lead-free



Part #	Mfg #	Description	Handle(s)	Finish	Price
264-7150	9159-DST	1- or 3-Hole 8"cc, Pull-Down Spray	ADA Lever	Chrome	657.94
264-7151	9159-AR-DST	1- or 3-Hole 8"cc, Pull-Down Spray	ADA Lever	Arctic™ Stainless	871.19
264-7152	9159-CZ-DST	1- or 3-Hole 8"cc, Pull-Down Spray	ADA Lever	Champagne Bronze™	953.74

Mateo™ DIAMOND™ Seal 1-Hdl Pull-Down Spray Kitchen Faucet



Part #	Mfg #	Description	Handle(s)	Finish	Price
264-3060	9183-AR-DST	1- or 3-Hole 6" or 8", Pull-Down Spray	ADA Lever	Arctic Stainless	804.14
264-3061	9183-RB-DST	1- or 3-Hole 6" or 8", Pull-Down Spray	ADA Lever	Oil RubBronze	900.06

Two-Handle Kitchen Faucets

Classic 2-Hdl Kitchen Faucet

- 9" Reach, 5-7/16" high, standard spout swivels 360°
- 5" From deck to aerator
- Clear knob handles have hot/cold handle indicators
- 1/2" IPS Connection
- 7/8" Maximum deck thickness
- Water-efficient product: 1.8 gpm @ 60 psi
- Lead-free



Part #	Mfg #	Description	Handle(s)	Finish	Price
264-1600	2100LF	3-Hole 8"cc	ADA Blade	Chrome	166.60
264-1606	2102LF	3-Hole 8"cc	Clear Knob	Chrome	166.60
264-1900	2400LF	4-Hole 8"cc, White Side Spray	ADA Blade	Chrome	212.66
264-1910	2402LF	4-Hole 8"cc, White Side Spray	Clear Knob	Chrome	212.66

* Brilliance® Anti-Tarnish Lifetime Finishes

INDEPENDENT WHOLESALE DISTRIBUTOR

Kitchen & Bar Faucets

Pilar Series DIAMOND™ Seal 2-Hdl Kitchen Faucet

- 10-1/2" Reach, 13" high, high-arc spout swivels 180°
- 9-3/4" From deck to aerator
- 3/8" Compression fittings
- 2-1/2" Maximum deck thickness
- Water-efficient product: 1.8 gpm @ 60 psi, ADA Compliant



Part #	Mfg #	Description	Handle(s)	Finish	Price
264-1970	2480-DST	6-16"ws, Side Spray	ADA Metal Lever	Chrome	720.34

Single-Handle Bar Faucets

Classic® DIAMOND™ Seal 1-Hdl Bar/Prep Faucet

- 5" Reach, 10" high high-arc spout swivels 180°
- 6" From deck to aerator
- 3/8" Compression fittings and 2-1/2" Maximum deck thickness
- 32" Minimum supply lines below deck included
- Water-efficient product: 1.5 gpm @ 60 psi and Lead-Free



Part #	Mfg #	Description	Handle(s)	Finish	Price
264-0146	1903-DST	2-Hole 4"cc	ADA Lever	Chrome	302.55

Leland® Diamond™ Seal 1-Handle Bar/Prep Faucet

- Pull-down
- ADA Compliant
- 1.8 gpm @ 60 psi



Part #	Mfg #	Description	Handle(s)	Finish	Price
264-3090	9678-SP-DST	1 or 3-hole 8" Pull-down	ADA Lever	Spotless Stainless	595.98
264-3091	9678-AR-DST	1 or 3-hole 8" Pull-down	ADA Lever	Artic Stainless	595.98

Two-Handle Bar Faucets

Classic 2-Hdl Bar/Prep Faucet

- 4-1/8" Reach, 11" high, high-arc spout swivels 360°
- 7-11/16" From deck to aerator
- 1/2" IPS Connection and maximum deck thickness: 1"
- Water-efficient product, 1.5 gpm @ 60 psi



Part #	Mfg #	Description	Handle(s)	Finish	Price
264-1670	2170LF	2- or 3-Hole 4"cc	Clear Knob	Chrome	221.55
264-1680	2172LFLHP	4"cc	Less Handle	Chrome	210.97

* Brilliance® Anti-Tarnish Lifetime Finishes

INDEPENDENT WHOLESALE DISTRIBUTOR

Prices and Specifications Subject to Change.

Page 9 - 31

Kitchen & Bar Faucets

Single-Handle Bar/Prep Faucets

DIAMOND™ Seal 1-Hdl Bar/Prep Faucet

- 5-7/32" Reach, 10-11-64" high spout
- Vandal resistant handles, with adjustable handle limit stop
- 6-5/32" From deck to aerator
- Maximum deck thickness: 2-1/2"
- 3/8" Compression fittings
- Water-efficient product: 1.5 gpm @ 60 psi



Part #	Mfg #	Description	Handle(s)	Finish	Price
264-0720	710LF-HDF	2-Hole, Rigid Spout	ADA Lever	Chrome	401.10

Kitchen/Bar Faucet Accessories

Lotion/Soap Dispenser

Part #	Mfg #	Description	Handle(s)	Finish	Price
264-7782	RP50813AR	SS Lotion/Soap Dispenser			401.10

Lavatory Faucets

Single-Handle Lavatory Faucets

Classic Series 1-Hdl Lavatory Faucet

- 4-1/2" Reach, 5-1/8" high rigid spout
- 2-1/6" From deck to aerator
- 1-1/8" Maximum deck thickness



Part #	Mfg #	Description	Handle(s)	Finish	Price
264-0419	520-MPU	4"cc, Metal Pop-Up Drain	ADA Lever	Chrome	257.49

Victorian 1-Hdl Lavatory Faucet

- 1 or 3-hole 4" installation
- Optional 6-1/2" escutcheon included
- Metal pop-up
- 1/2" IPS connection



Part #	Mfg #	Description	Handle(s)	Finish	Price
264-1249	555LF-RB	Victorian Single Handle Faucet	Lever	Venitian Bronze	694.61
264-1250	555LF-SS	Victorian Single Handle Faucet	Lever	Stainless Steel	617.33

Victorian 1-Hdl Vessel Channel Lavatory Faucet

- 1-hole installation
- 5-1/8" long, 12-5/8" high
- Must order drain separately
- 1/2" IPS connection



Part #	Mfg #	Description	Handle(s)	Finish	Price
264-1246	754LF-RB	Vessel Channel Faucet	Lever	Venitian Bronze	1156.15

Victorian 1-Hdl Channel Lavatory Faucet

- Euro-motion valve
- 5-1/8" long, 12-5/8" high
- Must order drain separately
- 1/2" IPS connection



Part #	Mfg #	Description	Handle(s)	Finish	Price
264-1247	554LF-RB	Channel Faucet	Lever	Venitian Bronze	973.96
264-1248	554LF-SS	Channel Faucet	Lever	Stainless Steel	909.36

* Brilliance® Anti-Tarnish Lifetime Finishes

INDEPENDENT WHOLESALE DISTRIBUTOR

Prices and Specifications Subject to Change.

Page 9 - 33

Lavatory Faucets

Classic DIAMOND™ Seal 1-Hdl Lavatory Faucet

- 5" Reach, 4-7/8" high rigid spout
- 1-11/16" From deck to aerator
- 3/8" Compression fittings
- 2" Maximum deck thickness
- 3/2" Minimum InnoFlex® supply lines below deck included
- Meets EPA WaterSense® criteria: 1.5 gpm @ 60 psi
- Water-efficient product
- Lead-free

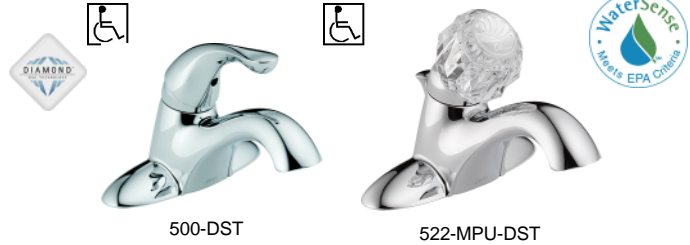

Part #	Mfg #	Description	Handle(s)	Finish	Price
264-0360	500-DST	4"cc, Lift-Rod Hole	ADA Lever	Chrome	216.11
264-0436	522-MPU-DST	4"cc, Metal Pop-Up Drain	Clear Knob	Chrome	257.49

Compel® DIAMOND™ 1-Hdl Lavatory Faucet



Part #	Mfg #	Description	Handle(s)	Finish	Price
264-1263	561-SSMPU-DST	Compel	Lever	SS	526.21

Trinsic® DIAMOND™ 1-Hdl Lavatory Faucet



Part #	Mfg #	Description	Handle(s)	Finish	Price
264-0472	559LF-SSMPU	Tinsic 1 or 3-hole 4"	Lever	SS	472.07

Ashlyn™ DIAMOND™ 1-Hdl Lavatory Faucet



Part #	Mfg #	Description	Handle(s)	Finish	Price
264-0480	564-SSMPU-DST	Ashlyn 1 or 3-hole 4"	Lever	SS	493.62

* Brilliance® Anti-Tarnish Lifetime Finishes

INDEPENDENT WHOLESALE DISTRIBUTOR

Lavatory Faucets

Lahara® Bath DIAMOND™ Seal 1-Hdl Centerset Lavatory Faucet

- 5-1/2" Reach, 7-1/2" high rigid spout w/escutchen
- 4-1/2" From deck to aerator
- 3/8" Compression fittings
- 2-3/4" Maximum deck thickness
- Includes optional 6-1/4" escutcheon
- 32" Minimum supply lines below the deck included
- Meets EPA WaterSense® criteria: 1.5 gpm @ 60 psi



Part #	Mfg #	Description	Handle(s)	Finish	Price
264-0466	538-MPU-DST	1- or 3-Hole, 7-1/2" High Spout, Metal Pop-Up Drain	ADA Lever	Chrome	383.86
264-0468	538-RBMPU-DST	1- or 3-Hole, 7-1/2" High Spout, Metal Pop-Up Drain	ADA Lever	Venetian Bronze™	541.87
264-0470	538-SSMPU-DST	1- or 3-Hole, 7-1/2" High Spout, Metal Pop-Up Drain	ADA Lever	SS	493.75

Leland® Bath DIAMOND™ Seal 1-Hdl Centerset Lavatory Faucet

- 5-5/8" Reach, 8-3/8" high rigid spout
- 2-5/16" From deck to aerator
- 3/8" Compression fittings
- 2" Maximum deck thickness
- Includes optional 6-1/4" escutcheon
- 32" Minimum supply lines below the deck included
- Meets EPA WaterSense® criteria: 1.5 gpm @ 60 psi

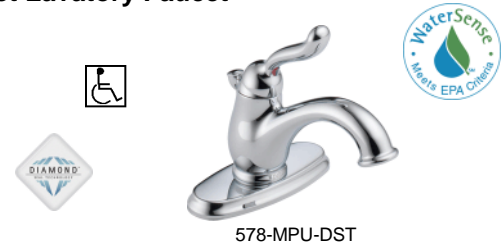

Part #	Mfg #	Description	Handle(s)	Finish	Price
264-0533	578-RB-DST	1- or 3-Hole, 8-3/8" High Spout, 50/50 Pop-Up Drain	ADA Lever	Venetian Bronze®	514.98
264-0536	578-MPU-DST	1- or 3-Hole, 8-3/8" High Spout, Metal Pop-Up Drain	ADA Lever	Chrome	364.78

Two-Handle Lavatory Faucets

Classic 2-Hdl Centerset Lavatory Faucet

- 5-1/4" Reach, 3-1/4" high rigid spout
- 2" From deck to aerator
- 1/2" IPS Connection
- 1-3/8" Maximum deck thickness
- Meets EPA WaterSense® criteria: 1.5 gpm @ 60 psi
- Water-efficient product
- Lead-free



Part #	Mfg #	Description	Handle(s)	Finish	Price
264-2002	2502LF	4"cc, less Pop-Up	Clear Knob	Chrome	146.99
264-2038	2520LF-MPU	3-Hole, 4"cc Metal Pop-Up Drain	ADA Blade	Chrome	208.83
264-2071	2522LF-MPU	3-Hole, 4"cc Metal Pop-Up Drain	Clear Knob	Chrome	208.83

* Brilliance® Anti-Tarnish Lifetime Finishes

INDEPENDENT WHOLESALE DISTRIBUTOR

Prices and Specifications Subject to Change.

Page 9 - 35

Lavatory Faucets

Victorian® DIAMOND™ Seal 4"CC 2-Hdl Lavatory Faucet



Part #	Mfg #	Description	Handle(s)	Finish	Price
264-1251	2555-RBMPU-DST	4" CC	ADA Lever	Venetian Bronze	698.86
264-1252	2555-SSMPU-DST	4" CC	ADA Lever	Stainless Steel	677.93

Victorian® DIAMOND™ Seal 8" CC 2-Hdl Widespread Lavatory Faucet



Part #	Mfg #	Description	Handle(s)	Finish	Price
264-1253	3555-RBMPU-DST	3-Hole, 8" CC Medal Pop-Up Drain	ADA Lever	Venetian Bronze	1073.82
264-1254	3555-SSMPU-DST	3-Hole, 8" CC Medal Pop-Up Drain	ADA Lever	Stainless Steel	1036.60

Lahara® DIAMOND™ Seal 4"CC 2-Hdl Widespread Lavatory Faucet

- 5" Reach, 6-3/8" high rigid spout
- 4-5/8" From deck to aerator
- 3/8" Compression fittings
- 2-1/4" Maximum deck thickness
- Included 32" minimum supply lines below the deck
- Meets EPA WaterSense® criteria: 1.5 gpm @ 60 psi
- Lead-free



Part #	Mfg #	Description	Handle(s)	Finish	Price
264-2120	2538-MPU-DST	3-Hole, 4" CC Medal Pop-Up Drain	ADA Lever	Chrome	271.21
264-2122	2538-RBMPU-DST	3-Hole, 4" CC Medal Pop-Up Drain	ADA Lever	Venetian Bronze™	402.71
264-2124	2538-SSMPU-DST	3-Hole, 4" CC Medal Pop-Up Drain	ADA Lever	SS	368.76

Lahara® DIAMOND™ Seal 8"CC 2-Hdl Widespread Lavatory Faucet

- 5" Reach, 5-7/8" high rigid spout
- 3-5/8" From deck to aerator
- 3/8" Compression fittings
- 2-1/4" Maximum deck thickness
- Included 32" minimum supply lines below the deck
- Meets EPA WaterSense® criteria: 1.5 gpm @ 60 psi
- Lead-free



Part #	Mfg #	Description	Handle(s)	Finish	Price
264-2850	3538-MPU-DST	3-Hole, 4"-16"ws Metal Pop-Up Drain	ADA Lever	CHR	464.47
264-2852	3538-RBMPU-DST	3-Hole, 4"-16"ws Metal Pop-Up Drain	ADA Lever	Venetian Bronze™	650.08

* Brilliance® Anti-Tarnish Lifetime Finishes

INDEPENDENT WHOLESALE DISTRIBUTOR

Lavatory Faucets

Two-Handle Lavatory Faucets (Continued)

Lahara® DIAMOND™ Seal 8"CC 2-Hdl Widespread Lavatory Faucet

Part #	Mfg #	Description	Handle(s)	Finish	Price
264-2854	3538-SSMPU-DST	3-Hole, 4"-16"ws Metal Pop-Up Drain	ADA Lever	SS	606.86

COMPEL® DIAMOND™ Seal Widespread Faucet



Part #	Mfg #	Description	Handle(s)	Finish	Price
264-1264	3561-SSMPU-DST	Compel	ADA Lever	SS	724.83

Leland® DIAMOND™ Seal J-Spout 2-Hdl Widespread Lavatory Faucet

- 4-1/4" Reach, 5-5/8" high rigid spout
- 3-1/2" From deck to aerator
- 3/8" Compression fittings
- 2-1/4" Maximum deck thickness
- Included 32" minimum supply lines below the deck
- Meets EPA WaterSense® criteria: 1.5 gpm @ 60 psi
- Lead-free



Part #	Mfg #	Description	Handle(s)	Finish	Price
264-2968	3575-RBMPU-DST	3-Hole, 4"-16"ws Metal Pop-Up Drain	ADA Lever	Venetian Bronze®	655.67
264-2969	3575-SSMPU-DST	3-Hole, 4"-16"ws Metal Pop-Up Drain	ADA Lever	Stainless	612.07

Single-Handle Commercial Lavatory Faucets

Delta® HDF® DIAMOND™ Seal 1-Hdl Centerset Lavatory Faucet

- 5" Reach, 4-7/8" high rigid spout
- Single handle lavatory deck faucets for exposed mounting on 3-hole sinks
- All metal fabricated body
- Vandal-resistant aerator or spray outlet
- Heavy-duty commercial product
- 3/8" OD Straight, staggered copper supply tubes with 3/8" fittings
- Meets EPA WaterSense® criteria: 0.5 gpm @ 60 psi
- Lead-free



Part #	Mfg #	Description	Handle(s)	Finish	Price
264-0368	501LF-HGMHDF	3-Hole 4"cc, 4-1/2" Spout less Pop-Up Drain	ADA Lever	Chrome	243.01

* Brilliance® Anti-Tarnish Lifetime Finishes

INDEPENDENT WHOLESALE DISTRIBUTOR

Prices and Specifications Subject to Change.

Page 9 - 37

Lavatory Faucets

Two-Handle Commercial Lavatory Faucets

Commercial 2-Hdl Centerset Lavatory Faucet

- 5-1/4" Reach, 3-1/4" high rigid spout
- 2" From deck to aerator
- 1-3/8" Maximum deck thickness
- Cast brass body
- Red/blue handle indicators
- No lift rod hole
- 1/2" IPS Shanks
- Flow rate: 1.5 gpm @ 60 psi



Part #	Mfg #	Description	Handle(s)	Finish	Price
264-2102	2529LF-LGHDF	4"cc, 2-Hole	ADA Wrist Blade	Chrome	282.63

Widespread 2-Hdl Heavy-Duty Commercial Lavatory Faucet

- 5-1/4" Reach rigid spout
- Vandal-resistant handles
- 2-3/8" From deck to aerator
- 1-1/8" Maximum deck thickness
- 1/4-Turn handle stops
- No lift rod hole
- 1/2" IPS Adapters
- Flow rate: 1.5 gpm @ psi



Part #	Mfg #	Description	Handle(s)	Finish	Price
264-2900	3549WFLGHDF	6"-16"ws Fittings	ADA Wrist Blade	Chrome	470.84

Delta® Commercial Lavatory Faucets

Teck® 87T Commercial 1-Hdl Metering Handwash Faucet

- 5-2/5" Reach, 6-1/10" high spout
- Heavy-duty cast brass
- Delta® metering slow close cartridge
- (2) Body-mounted stainless steel anti-rotation locking pins
- Vandal-resistant spout outlet



Part #	Mfg #	Description	Handle(s)	Finish	Price
264-0026	87T105	1-Hole	ADA Lever	Chrome	261.71

Faucets & Accessories

* Brilliance® Anti-Tarnish Lifetime Finishes

INDEPENDENT WHOLESALE DISTRIBUTOR

Specialty Faucets

Single-Handle Specialty Faucets

Classic 1-Hdl Swing Spout Specialty Faucet

- 4" Reach, 5-7/8" high standard spout swivels 360°
- 2-1/4" From deck to aerator
- 1-9/16" Maximum deck thickness
- Water-efficient product: 1.5 gpm @ 60 psi
- Lead-free



Part #	Mfg #	Description	Handle(s)	Finish	Price
264-0510	570LF-WF	1-Hole, 1/2" IPS	ADA Lever	Chrome	272.82
264-2010	2507LF-hdf	1-Hole, 1/2" IPS	ADA Lever	Chrome	

Classic 1-Hdl Specialty Faucet

- 4" Reach, 3-5/8" high rigid spout
- 1-1/8" From deck to aerator
- 1/2" IPS Connection
- 1-1/8" Maximum deck thickness
- 1/4-Turn handle stop
- 2" Diameter escutcheon
- Handle with arrow button
- Water-efficient product, 1.5 gpm @ 60 psi
- Lead-free



Part #	Mfg #	Description	Handle(s)	Finish	Price
264-1848	2302LF	1-Hole	Acrylic Knob	Chrome	131.51

Two-Handle Laundry Faucets

Classic 2-Hdl Laundry Faucet

- 7" Reach, 4-5/8" high spout swivels 360°
- 2-3/8" From deck to outlet
- 1/2" IPS Connection
- 1-1/8" Maximum deck thickness
- Plug can be removed to attach a line that will enable floor drain trap to be refilled every time faucet is used
- Lead-free



Part #	Mfg #	Description	Handle(s)	Finish	Price
264-1638	2131LF	2- or 3-Hole 4"cc, Spout with Hose Thread	ADA Blade	Chrome	126.99

* Brilliance® Anti-Tarnish Lifetime Finishes

INDEPENDENT WHOLESALE DISTRIBUTOR

Prices and Specifications Subject to Change.

Specialty Faucets

Two-Handle Metering Faucets 2-Hdl Metering Faucet



Part #	Mfg #	Description	Handle(s)	Finish	Price
264-2010	2507LF-hdf	2- or 3-Hole 4"cc,	ADA Blade	Chrome	397.88

MultiChoice® Universal Tub & Shower Trim Classic Monitor® 13 Series 1-Hdl Tub & Shower Trim

- Fits MultiChoice® universal valve (not included)
- Single-function pressure balance cartridge
- Handle adjusts temperature
- Touch-Clean® full body showerhead
- Sweat onto 1/2" CWT or thread onto 1/2" IPS
- Meets EPA WaterSense® criteria: 2.0 gpm @ 80 psi
- Water-efficient product



Part #	Mfg #	Description	Handle(s)	Finish	Price
264-8584	T13420	Tub & Shower Trim Only, 5-1/2" Pull-Up Diverter Spout	ADA Lever	Chrome	187.75
264-7974	T13420-SHC	Tub & Shower Trim Only, 5-1/2" Pull-Up Diverter Spout & 3-Function Showerhead	ADA Lever	Chrome	230.59
264-8580	T13220	Shower Trim Only	ADA Lever	Chrome	150.36

Classic Monitor® 17 Series Scald-Guard® 1-Hdl Tub & Shower Trim with Volume Control

- Fits MultiChoice® universal valve (not included)
- Dual-function pressure balance cartridge
- Handle adjusts volume, dial adjusts temperature
- Touch-Clean® 3-setting showerhead:
 - Full body spray
 - Massage spray
 - Soft drench spray
- Sweat onto 1/2" CWT or thread onto 1/2" IPS
- Meets EPA WaterSense® criteria: 2.0 gpm @ 80 psi
- Water-efficient product



Part #	Mfg #	Description	Handle(s)	Finish	Price
264-8619	T17430	Tub & Shower Trim Only, 6-1/8" Pull-Down Diverter Spout	ADA Lever	Chrome	320.48
264-8609	T17230	Shower Trim Only	ADA Lever	Chrome	293.05

* Brilliance® Anti-Tarnish Lifetime Finishes

INDEPENDENT WHOLESALE DISTRIBUTOR

Tub & Shower Valve & Trim

Lahara® Monitor® 14 Series 1-Hdl Tub & Shower Trim

- Fits MultiChoice® universal valve (not included)
- Single-function pressure balance cartridge
- Handle adjusts temperature
- Sweat onto 1/2" CWT or thread onto 1/2" IPS
- Touch-Clean® 5-setting raincan showerhead
- Maximum flow rate: 1.75 gpm @ 80 psi
- Meets EPA WaterSense® criteria



Part #	Mfg #	Description	Handle(s)	Finish	Price
264-8012	T14238-RB	Shower Trim Only	ADA Lever	Venetian Bronze	344.77
264-8014	T14238-SS	Shower Trim Only	ADA Lever	Stainless Steel	320.41
264-8016	T14438-RB	Tub & Shower Trim, 5-1/2" Pull-up Tub Spout	ADA Lever	Venetian Bronze	433.52
264-8018	T14438-SS	Tub & Shower Trim, 5-1/2" Pull-up Tub Spout	ADA Lever	Stainless Steel	406.54

Lahara® Monitor® 17 Series Scald-Guard® 1-Hdl Tub & Shower Trim with Volume Control

- Fits MultiChoice® universal valve (not included)
- Dual-function pressure balance cartridge
- Handle adjusts temperature, dial adjusts temperature
- Sweat onto 1/2" CWT or thread onto 1/2" IPS
- Touch-Clean® raincan showerhead
- Maximum flow rate: 2.5 gpm @ 80 psi
- Meets EPA WaterSense® criteria



Part #	Mfg #	Description	Handle(s)	Finish	Price
264-8048	T17438	Tub & Shower Trim, 6-3/4" Pull-up Tub Spout	ADA Lever	Chrome	312.21
264-8050	T17438-RB	Tub & Shower Trim, 6-3/4" Pull-up Tub Spout	ADA Lever	Venetian Bronze	508.69
264-8052	T17438-SS	Tub & Shower Trim, 6-3/4" Pull-up Tub Spout	ADA Lever	SS	472.52
264-8020	T17238	Shower Trim Only	ADA Lever	Chrome	278.64
264-8022	T17238-RB	Shower Trim Only	ADA Lever	Venetian Bronze	454.44
264-8024	T17238-SS	Shower Trim Only	ADA Lever	SS	421.87

Lahara® Monitor® 17 Series Scald-Guard® 1-Hdl Tub & Shower Trim

- Fits MultiChoice® universal valve (not included)
- Dual-function pressure balance cartridge
- Handle adjusts temperature, dial adjusts temperature
- Sweat onto 1/2" CWT or thread onto 1/2" IPS
- Touch-Clean® raincan showerhead
- Maximum flow rate: 2.5 gpm @ 80 psi
- Meets EPA WaterSense® criteria



Part #	Mfg #	Description	Handle(s)	Finish	Price
264-8032	T17038	Valve Trim Only	ADA Lever	Chrome	237.95

* Brilliance® Anti-Tarnish Lifetime Finishes

INDEPENDENT WHOLESALE DISTRIBUTOR

Prices and Specifications Subject to Change.

Page 9 - 41

Tub & Shower Valve & Trim

Leland® Monitor® 17 Series Scald-Guard® 1-Hdl Tub & Shower Trim with Volume Control

- Fits MultiChoice® universal valve (not included)
- Includes dual-function pressure balance cartridge
- Handle adjusts volume
- Handle adjusts temperature
- Touch-Clean® showerhead
- Maximum flow rate: 2.5 gpm @ 80 psi



Part #	Mfg #	Description	Handle(s)	Finish	Price
264-8038	T17278-SS	Shower Trim Only	ADA Lever	Stainless*	389.45

Victorian® Monitor® 17 Series Scald-Guard® 1-Hdl Tub & Shower Trim with Volume Control

- Fits MultiChoice® universal valve (not included)
- Includes cartridge
- Handle adjusts volume
- Dial adjusts temperature
- Red/blue temperature indicator
- Handle includes metal lever accent
- Touch-Clean® showerhead
- Raincan full spray function
- Sweat onto 1/2" CWT or thread onto 1/2" IPS
- Recommend Traditional A712 porcelain accent or Victorian® A716 metal accent
- Maximum flow rate: 2.5 gpm @ 80 psi



Part #	Mfg #	Description	Handle(s)	Finish	Price
264-8624	T17455-RB	Tub & Shower Trim, 6-1/2" Pull-Up Diverter Spout	ADA Lever	Venetian Bronze®	830.90
264-8625	T17455-SS	Tub & Shower Trim, 6-1/2" Pull-Up Diverter Spout	ADA Lever	Stainless*	798.56
264-8614	T17255-RB	Shower Trim Only	ADA Lever	Venetian Bronze®	714.83
264-8615	T17255-SS	Shower Trim Only	ADA Lever	Stainless*	707.67

Trinsic® Monitor® 17 Series H2O Kinetic Shower Trim



Part #	Mfg #	Description	Handle(s)	Finish	Price
264-8630	T17259-SS	Shower Trim Only H2O Kinetic	ADA Lever	Stainless Steel	417.24

* Brilliance® Anti-Tarnish Lifetime Finishes

INDEPENDENT WHOLESALE DISTRIBUTOR

Tub & Shower Valve & Trim

Compel® Monitor® Shower Trim Only



Part #	Mfg #	Description	Handle(s)	Finish	Price
264-1265	T17261-SS	Shower Trim Only	ADA Lever	SS	464.05

Ashlyn™® Monitor 17® Shower Trim



Part #	Mfg #	Description	Handle(s)	Finish	Price
264-8640	T17264-SS	Shower Trim	ADA Lever	SS	412.18

Ashlyn™® Monitor 17® Shower Trim with In2ition



Part #	Mfg #	Description	Handle(s)	Finish	Price
264-8641	T17264-SS-I	Shower Trim with In2ution	ADA Lever	SS	507.33

Custom Shower System Trim

Innovations® Collection 1-Hdl Multi-Function Diverter Trim

- Coordinates with all Delta Innovations® bath suites
- 1/2" Rough-in
- 3-Setting diverters have (2) individual positions, and (1) shared position
- 6-Setting diverters have (3) individual positions, and (3) shared positions
- Requires R11000 rough-in (not included)



Part #	Mfg #	Description	Handle(s)	Finish	Price
264-1030	T11900	6-Setting 3-Port Diverter Only Trim	ADA Lever	Chrome	230.33
264-1031	T11900-RB	6-Setting 3-Port Diverter Only Trim	ADA Lever	Venetian Bronze®	368.28

* Brilliance® Anti-Tarnish Lifetime Finishes

INDEPENDENT WHOLESALE DISTRIBUTOR

Prices and Specifications Subject to Change.

Page 9 - 43

Tub & Shower Valve & Trim

Custom Shower System Trim (Continued) Innovations® Collection 1-Hdl Multi-Function Diverter Trim

Part #	Mfg #	Description	Handle(s)	Finish	Price
264-1032	T11900-SS	6-Setting 3-Port Diverter Only Trim	ADA Lever	Stainless*	345.30

Two-Handle Roman Tub Trim Classic 2-Hdl Roman Tub/Whirlpool Trim

- Requires rough-in kit (not included)
- 3-hole installation
- 8-1/2" Reach rigid slip-on spout
- 3" Diameter handle bases
- Maximum flow rate: 18 gpm @ 60 psi
- Recommend H65, H66, H67 metal lever or H61 clear knob handles



Part #	Mfg #	Description	Handle(s)	Finish	Price
264-2392	T2710	8"-16"cc	Clear Knobs	Chrome	370.98

MultiChoice® Universal Valves

- Accepts single-function (13/14), dual-function (17), or dual-function thermostatic (17T) cartridge
- Back-to-back capability
- Cartridge ships with trim kit



R60000-UNBX

Part #	Mfg #	Description	Price
264-7820	R10000-UNWS	Universal Valve Body with Stops, Inlets/Outlets, Single Box Model	128.90
264-1000	R10000-UNBX	Universal Valve Body less Stops, MIP/Swt - Single Box Model	91.96
264-4001	R10000-UNBXHF	Universal Valve Body less Stops, MIP/Swt - Single Box Model, No Tub Outlet	91.96
264-1003	R10000-PX	Universal Valve Body less Stops, PEX	91.96

Diverter Rough-In Valves

- 3-Port, 6-setting diverter with (3) individual and (3) shared positions
- 2-Port, 3-setting diverter with (2) individual and (1) shared position
- 1/2" Universal inlets/outlets
- Cartridge ships with trim



Part #	Mfg #	Description	Price
264-1005	R11000	3-Setting or 6-Setting Diverter Rough	198.18

* Brilliance® Anti-Tarnish Lifetime Finishes

INDEPENDENT WHOLESALE DISTRIBUTOR

Tub & Shower Valve & Trim

Two-Handle Roman Tub Rough-In Valves

Flexible Roman Tub Rough-In Valve

- Flexible mounting arrangement
- Adjusts to 1-1/4" maximum deck thickness
- RP18504 Adds 1" to maximum deck thickness
- Flow rate: 18 gpm @ 60 psi



Part #	Mfg #	Description	Price
264-2340	R2700	3-Hole 8"-16" Installation	199.86

Flexible Roman Tub Rough-In Valve

- Flexible mounting arrangement
- Tighten/adjust from above deck
- For thin or thick deck installations
- Adjust to 2-1/2" maximum deck thickness
- For thick deck, install before mud and tile
- Flow rate: 18 gpm @ 60 psi



Part #	Mfg #	Description	Price
264-2367	R2707	3-Hole 8"-16" Installation	228.45

Flexible Roman Tub Faucet with Handshower Rough-In Valve

- Includes handshower rough-in
- Flexible mounting arrangement
- Tighten/adjust from above deck
- For thin or thick deck installations
- Adjust to 2-1/2" maximum deck thickness
- For thick deck, install before mud and tile
- Flow rate: 18 gpm @ 60 psi



Part #	Mfg #	Description	Price
264-4440	R4707	4-Hole 8"-16" Installation	505.78

Handshowers

Shower-Mount Handshower

- 60" UltraFlex® hose
- Maximum flow rate: 2.5 gpm @ 80 psi
- (7) Spray settings:
 - Pause
 - Fast massaging spray
 - Full spray with massaging spray
 - Soft drench spray
 - Soft drench spray with massaging spray
 - Shampoo rinsing spray
 - Full body spray



Part #	Mfg #	Finish	Price
264-7535	59345-PK	Chrome	193.82

* Brilliance® Anti-Tarnish Lifetime Finishes

INDEPENDENT WHOLESALE DISTRIBUTOR

Prices and Specifications Subject to Change.

Showerheads & Handshowers

Handshowers (Continued)

Shower-Mount Handshower

Part #	Mfg #	Finish	Price
264-7536	59345-WH-PK	White	152.81

Classic Shower-Mount Handshower

- Maximum flow rate: 2.5 gpm @ 80 psi
- (5) Spray settings:
 - Full body spray
 - Fast massage
 - Full spray with massage
 - Soft drench spray
 - Shampoo rinsing spray



Part #	Mfg #	Finish	Price
264-7545	59435-PK	Chrome	81.04

4-Setting Handshower

- Maximum flow rate: 2.5 gpm @ 80 psi
- (4) Spray settings:
 - Full body spray
 - Massage spray
 - Crossing full spray
 - Crossing full spray with massage
- Hose not included



Part #	Mfg #	Finish	Price
264-7553	59465-PK	Chrome	53.64

2-Setting Handshower

- Features Touch-Clean® spray holes
- Pushbutton trickle
- Maximum flow rate: 2.5 gpm @ 80 psi
- (2) Spray settings:
 - Pause
 - Full body spray
- Hose not included



Part #	Mfg #	Finish	Price
264-7550	59462-WHB-PK	White	40.34

Shower-Mount Handshower

- Features Touch-Clean® spray holes
- 60" UltraFlex® hose
- Showerarm mount
- Maximum flow rate: 2.5 gpm @ 80 psi
- (5) Spray settings:
 - Full body spray
 - Full spray with massage
 - Fast massage
 - Soft drench spray
 - Shampoo rinsing spray
- Showerarm and flange not included



Part #	Mfg #	Finish	Price
264-7520	54435-PK	Chrome	130.44

Fixed Wall-Mount Handshower

- Features Touch-Clean® spray holes
- 60" UltraFlex® hose
- Adjustable wall-mount for stainless only
- Maximum flow rate: 2.5 gpm @ 80 psi
- (5) Spray settings:
 - Full body spray
 - Full spray with massage
 - Fast massage
 - Soft drench spray
 - Shampoo rinsing spray



Part #	Mfg #	Finish	Price
264-7525	55435-PK	Chrome	119.96

Classic Fixed Wall-Mount Handshower

- Features Touch-Clean® spray holes
- 60" UltraFlex® hose
- Pushbutton trickle
- Maximum flow rate: 2.5 gpm @ 80 psi
- (2) Spray settings:
 - Pause
 - Full body spray



Part #	Mfg #	Finish	Price
264-7541	59410-B-PK	Chrome	122.10
264-7539	59410-WHB-PK	White	108.80

* Brilliance® Anti-Tarnish Lifetime Finishes

INDEPENDENT WHOLESALE DISTRIBUTOR

Showerheads & Handshowers

Classic Slidebar Single-Setting Handshower

- 24" Long chrome wall bar with metal pin mount
- 60" - 82" Stretchable metal hose
- Dual check valve for backflow protection
- Maximum flow rate: 2.5 gpm @ 80 psi



Part #	Mfg #	Description	Price
264-7495	51501-WH	60" - 82" Stretchable Metal Hose, White	287.29

Slidebar Handshower



Part #	Mfg #	Description	Price
264-7498	51599	CHR 28" WALL BAR W/SLIDE, 5 SETTING HANDSHOWER	324.13

Classic Slidebar Handshower

- Touch-Clean® spray holes
- 70" UltraFlex® hose
- 28" Long wallbar with adjustable slide
- Maximum flow rate: 2.5 gpm @ 80 psi
- (2) Spray settings:
 - Pause
 - Full body spray



Part #	Mfg #	Finish	Price
264-7500	51521-WHB	White/Chrome	274.85

Showerheads

Traditional Water-Efficient Showerhead

- 2-1/4" Spray face diameter
- 3-3/4" Showerhead length
- Meets EPA WaterSense® criteria: 1.5 gpm @ 80 psi
- Water-efficient product
- High-efficiency spray



Part #	Mfg #	Finish	Price
264-7508	52653-PK	Chrome	35.43

3-Setting 3" Showerhead

- 3" Spray face diameter
- 3-758" Showerhead length
- Maximum flow rate: 2.5 gpm @ 80 psi
- (3) Spray settings:
 - Full body spray
 - Massage spray
 - Crossing full spray



Part #	Mfg #	Finish	Price
264-7515	52675-PK	Chrome	26.91

4-Setting 3" Showerhead

- 3" Spray face diameter
- 3-7/8" Showerhead length
- Maximum flow rate: 2.5 gpm @ 80 psi
- (4) Spray settings:
 - Crossing full spray
 - Crossing full spray with massage
 - Full body spray
 - Mass aging spray



Part #	Mfg #	Finish	Price
264-7511	52665-PK	Chrome	43.65

In2ition Square 2 in 1 Showerhead

- 5 setting



Part #	Mfg #	Finish	Price
264-7510	58066	Chrome	301.15
264-7512	58066-RB	Oil Rubbed Bronze	541.31
264-7514	58066-SS	Stainless Steel	411.85

* Brilliance® Anti-Tarnish Lifetime Finishes

INDEPENDENT WHOLESALE DISTRIBUTOR

Prices and Specifications Subject to Change.

Showerheads & Handshowers

In2ition Round 2 in 1 Showerhead

- 4 setting



Part #	Mfg #	Finish	Price
264-7516	58467-SS	Stainless Steel	350.68

Touch-Clean® 5-Setting Showerhead

- Features Touch-Clean® spray holes
- 3-1/2" Spray face diameter
- 4-1/2" Showerhead length
- Maximum flow rate: 2.5 gpm @ 80 psi
- (5) Spray settings:
 - Full body spray
 - Full spray with massage
 - Massage spray
 - Soft drench spray
 - Soft drench with full spray



Part #	Mfg #	Finish	Price
264-7505	52635-PK	Chrome	75.40

4-5/16" Touch-Clean® 3-Function Showerhead

- 4-5/16" Spray face diameter
- 5" Showerhead length
- Maximum flow rate: 2.5 gpm @ 80 psi
- (3) Spray settings:
 - Soft aerated
 - Massage
 - Full spray



Part #	Mfg #	Finish	Price
264-9887	RP40594	Chrome	104.14

Raincan Showerhead



Part #	Mfg #	Finish	Price
264-1285	52682	Chrome	310.67

Showerheads (Continued)

Raincan Showerhead

Part #	Mfg #	Finish	Price
264-1286	52682-RB	Rubbed Bronze	484.13
264-1287	52682-SS	Stainless Steel	405.83

Shower Arms

16" Shower Arm



Part #	Mfg #	Finish	Price
264-1288	RP46870	Chrome	73.64
264-1289	RP46870RB	Rubbed Bronze	109.81
264-1290	RP46870SS	Stainless Steel	102.89

Shower Flanges

Shower Flanges



Part #	Mfg #	Finish	Price
264-1291	RP6025	Chrome	10.06
264-1292	RP6025RB	Rubbed Bronze	56.11
264-1293	RP6025SS	Stainless Steel	56.11

* Brilliance® Anti-Tarnish Lifetime Finishes

INDEPENDENT WHOLESALE DISTRIBUTOR

Parts & Accessories

Handle Accents

A-22 Small Lever Handle Insert

- Includes finial
- For kitchen, bar, or lavatory
2- or 3-handle tub/shower, or bidet



Part #	Mfg #	Finish	Price
264-8322	A22	Chrome	41.55
264-8323	A22PB	Pol Brass*	69.98
264-8325	A22WH	White	50.06

A-24 Small Lever Handle Insert

- Innovations® style includes finial
- For 3-handle tub/shower/bidet



Part #	Mfg #	Finish	Price
264-3744	A24	Chrome	44.19
264-3745	A24NN	Pearl Nickel*	46.23
264-3746	A24PB	Pol Brass*	74.66
264-3748	A24WH	White	53.38

A-64 Large Lever Handle Insert

- For Roman tub



Part #	Mfg #	Finish	Price
264-9009	A64	Chrome	49.55

A-72 Large Lever Handle Insert

- Monitor® style
- For Roman tub/handshower models
1400, 1500, 1700



Part #	Mfg #	Finish	Price
264-8553	A72	Chrome	23.07

A-74 Large Lever Handle Insert

- Innovations® Monitor® style
- For Roman tub/handshower models
1400, 1500, 1700



Part #	Mfg #	Finish	Price
264-0010	A74	Chrome	25.54
264-3873	A74NN	Pearl Nickel*	37.97
264-0013	A74PB	Pol Brass*	45.46
264-0014	A74WH	White	30.65

Faucet Handles

H-11 Clear Knob Handle

- Includes hot/cold arrow buttons and screws
- For basin or 3-handle tub/shower
- Sold as single handle



Part #	Mfg #	Finish	Price
264-9336	H11	Clear	16.60

H-21 Small Clear Knob Handle

- Includes buttons, screws and finial
- For kitchen, bar, lavatory, laundry,
2- or 3-handle tub/shower/bidet
- Sold in pairs



Part #	Mfg #	Finish	Price
264-9340	H21	Clear	31.93

H-22 Small Lever Handle Base

- Includes screws
- For kitchen, bar, lavatory,
2- or 3-handle tub/shower/bidet

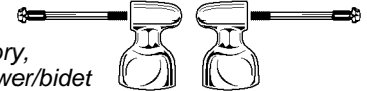

Part #	Mfg #	Finish	Price
264-8400	H22	Chrome	85.56
264-8402	H22PB	Pol Brass*	167.11

H-24 Small Lever Handle Base

- Innovations® style includes screws
- For kitchen, bar, lavatory,
2- or 3-handle tub/shower/bidet
- Sold in pairs



Part #	Mfg #	Finish	Price
264-3750	H24	Chrome	83.85

H-25 Small Lever Handle

- Neo Style® includes screws and finials
- For kitchen, bar, lavatory
2- or 3-handle tub/shower/bidet
- Sold in pairs



Part #	Mfg #	Finish	Price
264-8101	H25	Chrome	130.93

* Brilliance® Anti-Tarnish Lifetime Finishes

INDEPENDENT WHOLESALE DISTRIBUTOR

Prices and Specifications Subject to Change.

Page 9 - 49

Parts & Accessories

H-26 Small Metal Cross Handle

- Includes screws and finial
- For bar, lavatory, or bidet
- Sold in pairs



Part #	Mfg #	Finish	Price
264-8120	H26	Chrome	175.19

H-51 Large Clear Knob Handle

- Includes arrow, button and screw
- For Roman tub handshower
- Sold as single handle



Part #	Mfg #	Finish	Price
264-9530	H51	Clear	34.23

H-27 Small Porcelain Cross Handle

- Includes screws and finial
- For kitchen, bar, lavatory, 2- or 3-handle tub/shower, or bidet
- Sold in pairs



Part #	Mfg #	Finish	Price
264-9272	H27	Chrome	147.81

H-61 Large Clear Knob Handle

- Includes buttons and screws
- For Roman tub
- Sold in pairs

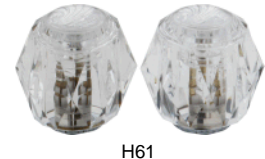

H61

Part #	Mfg #	Finish	Price
264-9700	H61	Clear	50.91
264-9702	H61PB	Pol Brass	51.59

H28 Blade Handle

- Includes buttons, screws and finial
- For kitchen, bar, centerset lavatory, laundry and 2-handle tub/shower
- Sold in pairs



Part #	Mfg #	Finish	Price
264-6773	H28	Chrome	36.44

H-62 Large Lever Handle Base

- Includes screws
- For Roman tub

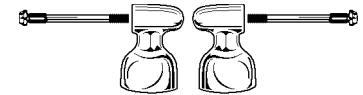

Part #	Mfg #	Finish	Price
264-8712	H62PB	Pol Brass*	154.63

H-64 Large Lever Handle Base

- Innovations® style includes screw
- For Roman tub
- Sold in pairs



Part #	Mfg #	Finish	Price
264-9170	H64	Chrome	133.91

H-41 Medium Clear Knob Handle

- Includes buttons, screws and finial
- For kitchen, lavatory with screwdriver stops, 2- or 3-handle tub and shower, or 2714 and 2708 series models
- Sold in pairs



Part #	Mfg #	Finish	Price
264-9600	H41	Clear	39.33

H-46 Medium Metal Cross Handle

- Includes screws
- For kitchen, basin, or 2- or 3-handle tub/shower
- Sold in pairs



Part #	Mfg #	Finish	Price
264-8352	H46	Chrome	179.37

H-65 Lever Handle

- Neo Style® includes screws
- For Roman tub
- Sold in pairs



Part #	Mfg #	Finish	Price
264-8110	H65	Chrome	173.07

* Brilliance® Anti-Tarnish Lifetime Finishes

INDEPENDENT WHOLESALE DISTRIBUTOR

Parts & Accessories

H-66 Large Metal Cross Handle

- Includes screws
- For Roman tub
- Sold in pairs



Part #	Mfg #	Finish	Price
264-8200	H66	Chrome	198.18

H-77 Large Porcelain Cross Handle

- Includes arrow indicator and screw
- For Monitor® 1400 series
- Sold as single handle



Part #	Mfg #	Finish	Price
264-9301	H77	Chrome	99.86

H-67 Large Porcelain Cross Handle

- Includes screws
- For Roman tub
- Sold in pairs



Part #	Mfg #	Finish	Price
264-9278	H67	Chrome	161.40

H-78 Large Blade Handle

- Includes screws
- For Monitor® 1300, 1400 series
- Sold as single handle



Part #	Mfg #	Finish	Price
264-9550	H78	Chrome	61.64

H-79 Large Lever Handle

- Includes screw
- For Monitor® 1300, 1400 series
- Sold as single handle



Part #	Mfg #	Finish	Price
264-9457	H79	Chrome	50.91

H71 Innovations® Clear Knob Handle

- Hot/cold indicators
- Sold as single handle
- For 13/14 series shower applications



H71

Part #	Mfg #	Finish	Price
264-8890	H71	Clear	36.52
264-8892	H71PB	Pol Brass	38.40

H-212 Small Porcelain Lever Handle

- Traditional® style includes screws and finial
- For kitchen, bar, lavatory, 2- or 3-handle tub/shower, or bidet
- Sold in pairs



Part #	Mfg #	Finish	Price
264-4044	H212	Chrome	128.46
264-4046	H212PB	Pol Brass*	217.93

H-74 Large Lever Handle Base

- Innovations® style includes screw
- For Monitor® 1400 series
- Sold as single handle



Part #	Mfg #	Finish	Price
264-3870	H74	Chrome	68.11
264-3875	H74PB	Pol Brass*	122.33

Lavatory Lever Handle with Set Screw

- 500 Series lavatory faucets



Part #	Mfg #	Finish	Price
264-8800	RP17443	Chrome	41.38

H-75 Large Lever Handle

- Neo Style® includes screw
- For Monitor® 1400 series
- Sold as single handle



Part #	Mfg #	Finish	Price
264-9430	H75	Chrome	86.92

* Brilliance® Anti-Tarnish Lifetime Finishes

INDEPENDENT WHOLESALE DISTRIBUTOR

Prices and Specifications Subject to Change.

Page 9 - 51

Parts & Accessories

Handle Accessories

Single-Handle Repair Parts Kit

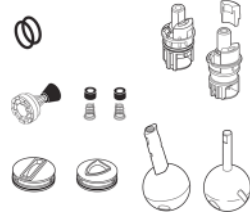

Part #	Mfg #	Description	Price
264-5400	RP63138	Single-Handle Repair Parts Kit	352.09

Installation Aids

Quick-Connect Hose

- For installing handle and spout farther apart



Part #	Mfg #	Description	Price
264-8071	RP50390	Hose Assembly & Clip	97.86

Lavatory Drains

Push Pop-Up Assembly



72172

Part #	Mfg #	Description	Price
264-8973	72172-SS	Less Overflow, Stainless*	163.23

Metal Lavatory Drain Assembly

- Metal pop-up drain
- Metal lift-rod (RP6146)



Part #	Mfg #	Finish	Price
264-6424	RP5651	Chrome	126.42

Lavatory Drain Stopper



Part #	Mfg #	Finish	Price
264-6410	RP5648	Chrome	24.27

Bath Installation Aids

Thick Deck Mounting Kits

- Adds 1" to shanks



Part #	Mfg #	Description	Price
264-7826	RP10612	For 3530/3540/3543/3544/3555/3665/3567/3569/3577/3578/3583	58.32
264-9164	RP18504	For RP18227	57.12

Pressure Balance Cartridge Assembly

- Single-function pressure balance temperature control only
- For use with MultiChoice® Universal valve body and 13 Series or 14 Series trim
- Used after 2005



Part #	Mfg #	Description	Price
264-9891	RP46074	For MultiChoice® 13 & 14	79.92

MultiChoice® Universal Cartridge Assembly

- Monitor® dual-function pressure-balance cartridge
- Allows for separate volume and temperature controls
- Used after 2005



Part #	Mfg #	Description	Price
264-9983	RP46463	For MultiChoice® 1700 Series Tub & Showers	99.89

* Brilliance® Anti-Tarnish Lifetime Finishes

INDEPENDENT WHOLESALE DISTRIBUTOR

Parts & Accessories

Cartridge Assembly

- Monitor® single-function pressure-balance cartridge
- Used before 2006



Part #	Mfg #	Description	Price
264-9390	RP19804	For Monitor® 1300/1400 Series Tub & Showers	67.93

Cartridge Assembly

- Monitor® dual-function pressure-balance cartridge
- Allows for separate volume and temperature control
- Used Before 2006



Part #	Mfg #	Description	Price
264-8650	RP32104	For Monitor® 1700 Series Tub & Showers	99.89

Valve Spacer

- For thin wall tub/showers
- For 600-WS series



Part #	Mfg #	Description	Price
264-6050	RP3888	Valve Spacer Only	20.26

Longer Escutcheon Trim Screw

- For valves roughed in too deep
- 10-24 x 3-3/4"
- 2" Long threads
- 1" Longer than RP196 screws



Part #	Mfg #	Finish	Price
264-7961	RP12630	Chrome	18.22

Escutcheon Trim Screw

- Set of 2
- For 14, 17 and 17T series escutcheons



Part #	Mfg #	Finish	Price
264-4005	RP196	Chrome	10.31

Shower Renovation Cover Plate

- Covers up to 8" center holes



Part #	Mfg #	Finish	Price
264-4300	RP29827	Chrome	74.58

Aerators

RP330 Aerator

- For Classic series kitchen and lavatory models and e-FLOW™ lavatory models
- 15/16"-27 Male thread
- Flow rate: 2.2 gpm @ 60 psi



Part #	Mfg #	Finish	Price
264-4210	RP330	Chrome	18.31

Soap & Lotion Dispensers

- 13 oz Bottle
- Replaced RP1000
- Refillable from above the deck
- Includes refill funnel (RP30395)
- 1-1/2" Maximum deck thickness
- RP31845 Adds 1" to maximum deck thickness



Part #	Mfg #	Finish	Price
264-4600	RP1001	Chrome	85.39
264-4604	RP1001PB	Pol Brass*	117.22
264-4606	RP1001WH	White	117.22
264-9590	RP21904	Soap Dispenser Bottle	26.73

Soap & Lotion Dispenser Accessories

Soap & Lotion Dispenser Nut



Part #	Mfg #	Description	Price
264-7780	RP21945	Dispenser Nut	7.29

* Brilliance® Anti-Tarnish Lifetime Finishes

INDEPENDENT WHOLESALE DISTRIBUTOR

Prices and Specifications Subject to Change.

Page 9 - 53

Parts & Accessories

Tub & Shower Components

Handshower Wall Supply Elbow

- 1/2" IPS Female inlet
- 1/2" IPS Male outlet



Part #	Mfg #	Finish	Price
264-9911	50560	Chrome	81.93

Handshower Wall Elbow

- Handshower wall supply
- Brass construction
- 1/2" IPS Female inlet
- 1/2" IPS Male outlet



Part #	Mfg #	Finish	Price
264-7630	U4980-PK	Chrome	62.03
264-9920	U4980-RB-PK	Venetian Bronze®	108.83
264-9922	U4980-SS-PK	Stainless*	103.75

Adjustable Wall-Mount Elbow

- Replaces standard showerarm
- Brass construction
- 1/2" IPS Female inlet
- 1/2" IPS Male outlet



Part #	Mfg #	Finish	Price
264-7633	U4985-PK	Chrome	70.43

Handshower Hose

Part #	Mfg #	Description	Price
264-8283	RP40664	For R4700	88.06

3-Way Showerarm Diverter for Handshower

- Brass construction
- ADA Flip lever control
- 1/2" IPS Female inlet
- 1/2" IPS Male outlet



Part #	Mfg #	Finish	Price
264-7626	U4929-PK	Chrome	72.09

3-Way Showerarm Diverter for Handshower

- Used to divert water between showerhead and handshower
- Brass construction
- 1/2" IPS Female inlet
- 1/2" IPS Male outlet



Part #	Mfg #	Finish	Price
264-7623	U4923-PK	Chrome	80.42

Adjustable Showerarm Mount for Handshower

- 1/2" IPS Female inlet
- 1/2" IPS Male outlet



Part #	Mfg #	Finish	Price
264-7599	U3401-PK	Chrome	23.73

Wall-Mount for Handshower

- Adhesive or concealed installation screws



Part #	Mfg #	Finish	Price
264-7595	U3001-PK	Chrome	30.41
264-7596	U3001-WH-PK	White	26.91

Adjustable Wall-Mount for Handshower



Part #	Mfg #	Finish	Price
264-7605	U4005-PK	Chrome	66.94

Handshower Pin-Mount Swivel Connector

- 1/2" IPS Female outlet
- 1/2" IPS Male outlet



Part #	Mfg #	Description	Price
264-7642	U5002-PK	Chrome, Metal Connector	43.65

* Brilliance® Anti-Tarnish Lifetime Finishes

INDEPENDENT WHOLESALE DISTRIBUTOR

Parts & Accessories

Handshower Pin Wall-Mount

- For use with pin-mount swivel connectors



Part #	Mfg #	Finish	Price
264-7641	U5001-PK	Chrome	23.73

Showerarm Pin-Mount

- Brass construction
- 1/2" IPS Female inlet
- 1/2" IPS Male outlet
- For use with pin-mount swivel connectors



Part #	Mfg #	Finish	Price
264-7610	U4301-PK	Chrome	35.43

Handshower Metal Hose

- (1) Conical and (1) hex all-brass nut



Part #	Mfg #	Description	Price
264-7585	U495S-40-PK	40" Hose, Stainless	45.36
264-7586	U495S-60-PK	60" Hose, Stainles Steel	50.33
264-7587	U495S-69-PK	69" Hose, Stainless	57.07

Vacuum Breaker

- Atmospheric design
- 1/2" IPS Female inlet
- 1/2" IPS Male outlet
- Brass shield



Part #	Mfg #	Finish	Price
264-7620	U4900-PK	Chrome	45.36

Roman Tub Hand Held Showers

Roman Tub Handshower Nut

Part #	Mfg #	Finish	Price
264-8282	RP40663	Chrome	18.24

Shower Parts

Volume Control

- Trickle feature
- Brass construction
- 1/2" IPS Female inlet
- 1/2" IPS Male outlet



Part #	Mfg #	Finish	Price
264-7615	U4760-PK	Chrome	52.04

Tub Spouts

Handshower Diverter Tub Spout

- Pull-up to divert
- 6-1/2" Total length with handshower outlet
- Slip onto 1/2" CWT
- Thread onto 1/2" or 3/4" IPS nipple
- For tub or handshower only applications



Part #	Mfg #	Finish	Price
264-7591	U1010-PK	Chrome	113.89

RP5834 Diverter Tub Spout

- Pull up to divert
- 5-1/2" Long
- Sweat onto 1/2" CWT
- Thread onto 1/2" IPS nipple
- Non-metallic
- Includes adapter assembly (RP12307)



Part #	Mfg #	Finish	Price
264-6554	RP5834	Chrome	73.13

RP17453 Diverter Tub Spout

- Pull down to divert
- 6" Long
- Sweat onto 1/2" CWT - 1/4" to 1" from wall surface
- Thread onto 1/2" IPS nipple - 5/8" to 1-5/8" from wall surface
- Non-metallic
- RP12307 Adapter assembly included



Part #	Mfg #	Finish	Price
264-8830	RP17453	Chrome	77.47

* Brilliance® Anti-Tarnish Lifetime Finishes

INDEPENDENT WHOLESALE DISTRIBUTOR

Prices and Specifications Subject to Change.

Parts & Accessories

RP5836 Diverter Tub Spout

- Pull down to divert
- 6-1/8" Long
- Slip onto 1/2" CWT
- Non-metallic
- Includes adapter assembly (RP33794)



Part #	Mfg #	Finish	Price
264-6562	RP5836	Chrome	75.94

RP6021 Standard Metal Diverter Spout

- Pull up to divert
- For 1/2" CWT or 1/2" IPS
- 5" Long spout
- RP19895 Replacement



Part #	Mfg #	Description	Price
264-6720	RP6021	Diverter Spout	55.99

Tub Spout Parts

Pushbutton Diverter Assembly

- For single handle tub & showers



Part #	Mfg #	Finish	Price
264-6416	RP5649	Chrome	58.83

Bath Waste Parts

Cam & Packing



RP61 RP188

Part #	Mfg #	Description	Price
264-3840	RP61	For Single Lever Handle	10.31
264-3990	RP188	For Single Knob Handle	13.97

Cap



- With adjusting ring

Part #	Mfg #	Finish	Price
264-3820	RP50	Chrome	38.23

Delta® Repair Kits/Parts

Ball Assembly



RP70 RP212

Part #	Mfg #	Description	Price
264-3854	RP70	For 1-Hdl Lever	30.97
264-4040	RP212	For 1-Hdl Knob	5.83

Gaskets



Part #	Mfg #	Description	Price
264-3045	4965PAKBG	Fiber Gaskets, 5/Pk	13.18

O-Ring



RP25

Part #	Mfg #	Description	Price
264-3800	RP25	For 1-Hdl Kitchen Spouts	13.97
264-5020	RP2055	For Kitchen Spouts	14.48

Screw



Part #	Mfg #	Description	Price
264-6628	RP5885	For Kitchen and Lavatory Knobs	10.22

Seat & Spring Boxed Assortment Kit



Part #	Mfg #	Description	Price
264-6150	RP4039	Contains (24) RP4993 Seats & Springs	143.78

Mini-Bulk Parts

Stem Unit & Seat

- For 1600 tub/shower series



Part #	Mfg #	Description	Price
264-4950	RP1991	Stem Unit & Seats	23.31

* Brilliance® Anti-Tarnish Lifetime Finishes

INDEPENDENT WHOLESALE DISTRIBUTOR

Parts & Accessories

Stem Unit Assembly

• For 2-handle faucets



Part #	Mfg #	Description	Price
264-4830	RP1740	Stem Unit Assembly	23.98

Delta® Parts

Bonnet



Part #	Mfg #	Description	Price
264-8033	RP22734	Unplated Bonnet	15.64

Button

Part #	Mfg #	Description	Price
264-5280	RP2411	Button, Clear	13.37
264-5850	RP3558	Button, Clear	12.52

Cartridge



Part #	Mfg #	Description	Price
264-8296	RP50587	Single Handle Valve Cartridge	39.96

Diverter



Part #	Mfg #	Description	Price
264-8280	RP17730	Diverter Assembly	20.09
264-9490	RP19653	Diverter Assembly	16.35
264-5362	RP2865	Plug Push Button Diverter	43.23
264-8080	RP63136	Diverter Assembly-Kitche	16.94

Extender



Part #	Mfg #	Description	Price
264-7970	RP12631	Extenders w/Screws	17.88
264-9480	RP18627	Stem Extender	10.31

Handle



Part #	Mfg #	Description	Price
264-7922	RP12491	(2) HDF Wrist Blade Handles w/Set Screw	144.55
264-8820	RP17451	Clear Handle w/Button & Screw, Chrome for Tub & Shower	33.71
264-5200	RP2389	Clear Lavatory Handle w/Button & Screw	31.42
264-5206	RP2390	Delex Handle	34.31
264-5212	RP2391	Handle Knob w/Button & Screw	34.14
264-5226	RP2393	1 Kitchen Lever Handle w/Set Screw	37.38
264-3880	RP90	Handle w/Set Screw	38.91

Hose Assembly

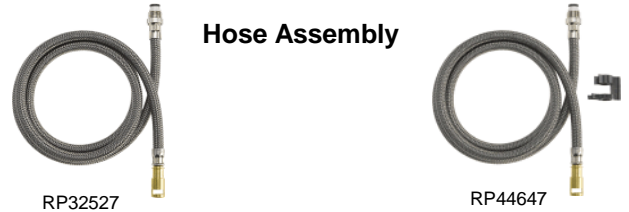

Part #	Mfg #	Description	Price
264-8058	RP32527	Hose Assembly for 470	194.35
264-8064	RP44647	Pull-Out Hose Assembly	183.39

Parts Kit



Part #	Mfg #	Description	Price
264-5900	RP3614	Internal Parts Kit	6.00

Ring



Part #	Mfg #	Description	Price
264-4110	RP250	Adjusting Ring	14.05

* Brilliance® Anti-Tarnish Lifetime Finishes

INDEPENDENT WHOLESALE DISTRIBUTOR

Prices and Specifications Subject to Change.

Parts & Accessories

Seat



Part #	Mfg #	Description	Price
264-9820	RP28603	Seats, Springs & Quad Kit	12.43

Spool Assembly



Part #	Mfg #	Description	Price
264-4320	RP574	Balance Spool Assembly	176.22

Stem



Part #	Mfg #	Description	Price
264-9619	RP25513	Stem Unit w/Brass Stem	48.12

Stop Assembly



Part #	Mfg #	Description	Price
264-5070	RP2090	Stop Assy	51.00

Strainer Assembly



Part #	Mfg #	Description	Price
264-7070	RP6346	Grid Strainer Assembly	110.67

Tailpiece

Part #	Mfg #	Description	Price
264-7490	40034CLRBG	Swivel Tailpiece	6.69

Wrench

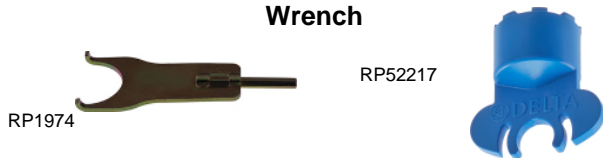

Part #	Mfg #	Description	Price
264-4926	RP1974	Wrench	7.16
264-4928	RP52217	Aerator Removal Wrench	25.29

Hand Shower Hoses

60" to 82" Shower Hose



Part #	Mfg #	Description	Price
264-1282	U495D-60-PK	Chrome 60" - 82" Stretchable Metal Hdl Shower Hose	60.46
264-1283	U495D-RB60-PK	RB 60" - 82" Stretchable Metal Hdl Shower Hose	60.46
264-1284	U495D-SS60-PK	SS 60" - 82" Stretchable Metal Hdl Shower Hose	60.46

* Brilliance® Anti-Tarnish Lifetime Finishes

INDEPENDENT WHOLESALE DISTRIBUTOR

Faucet Parts & Accessories

Faucet Parts & Accessories



A-52399

Cartridge

Part #	Mfg #	Description	Price
280-0514	A42057R	Cartridge	79.41
280-0522	A42058R	Cartridge	79.41
280-0501	A51948R	Diacore Cartridge with Gray Stem	53.34
280-0540	A52399R	Cartridge	66.02

Kitchen Faucets

Single-Handle Kitchen Faucet Colony Pro 1-Handle Kitchen Faucet

- Integrated braided stainless steel supply lines
- Brass Swivel Spout
- 1.5 gpm

7074.000.002
7074.000.075



7074.040.002



Part #	Mfg #	Description	Handle(s)	Finish	Price
326-2006	7074.000.002	1-Hdl Less Spray, 8-1/2" Spout Reach	Lever	Pol Chrome	155.76
326-2008	7074.040.002	1-Hdl With Spray, 8-1/2" Spout Reach	Lever	Pol Chrome	185.98
326-2009	7074.000.075	1-Hdl Less Spray, 8-1/2" Spout Reach	Lever	Stainless Steel	155.76

Reliant 1-Hdl Kitchen Faucets

- Cast brass 9 1/4" swivel spout
- Ceramic Disc Valve Cartridge
- Cast Brss Waterway, Cast Brass Spout
- Higher & longer spout
- Memory positioning valve
- Adjustable hot limit safety stop
- Lead Free



4205.001.002



4205.000.002



4205.104.002

Part #	Mfg #	Description	Handle(s)	Finish	Price
326-2190	4205.000.002	1-Hdl Less Spray, 9-1/4" Spout Reach	Lever	Pol Chrome	281.30
326-2195	4205.001.002	1-Hdl With Spray, 9-1/4" Spout Reach	Lever	Pol Chrome	334.77
326-2203	4205.104.002	1-Hdl With Pullout Spray, 9-1/8" Spout Reach	Lever	Pol Chrome	312.68

Two-Handle Kitchen Faucet Colony Pro 2-Handle Kitchen Faucet

- Metal Deck Plate & Metal Lever Handles
- 1.5 gpm
- Brass Swivel Spout
- Low Arc Models:
 - Spout Height 6"
- High Arc Models
 - Spout Height 12 -1/2"



7074.500.002



7074.501.002



7074.550.002



7074.551.002

Part #	Mfg #	Description	Handle(s)	Finish	Price
326-2100	7074.500.002	2-Hdl Less Spray, 8-1/2" Spout Reach Low Arc	Lever	Pol Chrome	
326-2102	7074.501.002	2-Hdl With Spray, 8-1/2" Spout Reach Low Arc	Lever	Pol Chrome	180.17
326-2252	7074.550.002	2-Hdl Less Spray, 7-5/8" Spout Reach High Arc	Lever	Pol Chrome	180.17
326-2254	7074.551.002	2-Hdl With Spray, 7-5/8" Spout Reach High Arc	Lever	Pol Chrome	211.56

Parts & Accessories Cartridge

Part #	Mfg #	Description	Handle(s)	Finish	Price
326-5004	M952100-0070A	Cartridge for Single Handle T/S Valve			50.08
326-5008	A951470-0070A	Cartridge for Colony Choice Kitchen & Lav Faucet			35.77

* Vibrant Limited Lifetime Finish

INDEPENDENT WHOLESALE DISTRIBUTOR

Kitchen Faucets

Parts & Accessories (Continued)

Cartridge

Part #	Mfg #	Description	Handle(s)	Finish	Price
326-5012	A954440-0070A	Bath/Shower Pressure Cartridge			60.81
326-5016	023529-0070A	Cartridge for Miscellaneous Items			41.14
326-5026	994053-0070A	Cartridge for 2 Handle Lav Faucets			44.71
326-6010	028610-0070AP	Cartridge for Lav/Kitchen Amarelis Series			50.08
326-6014	066269-0270AP	Replacement Cartridge W/ MTG Screws			125.18
326-6024	951764-0070AP	Cartridge for MTY Faucet			51.87
326-6026	A954440-0070A	Cartridge Kit W/Seals			62.59
326-5034	M964367C-0070	Cold Cartridge for 8344.212.004 - Service Sink Faucet A			17.98
326-5035	M964367H-0070	Hot Cartridge for 8344.212.004 - Service Sink Faucet A			17.98
326-5036	M963952-0020a	Vacuum Repair Kit for 8344.212.004 Sink Faucet			31.05

Kitchen Faucet Cartridge

Part #	Mfg #	Description	Handle(s)	Finish	Price
326-5010	A954120-0070A	Cartridge for 2 Handle Kitchen Lav Faucet			33.98
326-5030	M951483-0070A	Cartridge for Single Handle Kitchen Faucet - Use for 7074.000.002, 7074.040.002			21.46
326-5032	M964005-0070A	Cartridge for 2 Handle Kitchen Faucet - Use for 7074.500.002, 7074.501.002, 7074.551.002, 7074.550.002			16.10

O Ring For Kitchen Faucet

Part #	Mfg #	Description	Handle(s)	Finish	Price
326-5006	M964324-0070A	Spout O Ring Kit for 2 Handle Kitchen Faucet			28.62

* Vibrant Limited Lifetime Finish

INDEPENDENT WHOLESALE DISTRIBUTOR

Prices and Specifications Subject to Change.

Lavatory Faucets

Single-Handle Lavatory Faucet Colony Pro 1 Handle Lavatory Faucet

- Metal Lever Handle
- Red/Blue Index Button
- Metal pop-up drain
- Single control lavatory faucet on 4" centers
- Water conserving 1.2 gpm



Part #	Mfg #	Description	Handle(s)	Finish	Price
326-1574	7075.000.002	4" cc, Metal Pop-up Drain	Lever	Chrome	173.20

Reliant 4" CC 1 Handle Lavatory Faucet

- Metal Lever Handle
- Metal Pop-up Drain
- Ceramic Disc Valve Cartridge
- Adjustable Hot Limit Safety Stop



Part #	Mfg #	Description	Handle(s)	Finish	Price
326-1630	7385.000.002	4" cc, Metal Pop-up Drain	Lever	Chrome	197.61
326-1633	7385.003.002	4" cc, Grid Drain	Lever	Chrome	197.61
326-1636	7385.007.002	4" cc, Less Drain & Pop-up Rod w//Pop-up Hole	Lever	Chrome	177.85

Two-Handle Lavatory Faucet Colony Pro 2 Handle Lavatory Faucet

- Metal Lever Handles
- Red/Blue Index Button
- Metal pop-up drain
- Single control lavatory faucet on 4" centers
- Water conserving 1.2 gpm



Part #	Mfg #	Description	Handle(s)	Finish	Price
326-1620	7075.200.002	4" cc, Mechanical Pop-up Drain	Lever	Chrome	145.30

Parts & Accessories Cartridge

Part #	Mfg #	Description	Handle(s)	Finish	Price
326-5004	M952100-0070A	Cartridge for Single Handle T/S Valve			50.08
326-5008	A951470-0070A	Cartridge for Colony Choice Kitchen & Lav Faucet			35.77
326-5012	A954440-0070A	Bath/Shower Pressure Cartridge			60.81
326-5016	023529-0070A	Cartridge for Miscellaneous Items			41.14
326-5026	994053-0070A	Cartridge for 2 Handle Lav Faucets			44.71

* Vibrant Limited Lifetime Warranty

INDEPENDENT WHOLESALE DISTRIBUTOR

Lavatory Faucets

Parts & Accessories (Continued)

Cartridge

Part #	Mfg #	Description	Handle(s)	Finish	Price
326-6010	028610-0070AP	Cartridge for Lav/Kitchen Amaris Series			50.08
326-6014	066269-0270AP	Replacement Cartridge W/ MTG Screws			125.18
326-6024	951764-0070AP	Cartridge for MTY Faucet			51.87
326-6026	A954440-0070A	Cartridge Kit W/Seals			62.59
326-5034	M964367C-0070A	Cold Cartridge for 8344.212.004 - Service Sink Faucet			17.98
326-5035	M964367H-0070A	Hot Cartridge for 8344.212.004 - Service Sink Faucet			17.98

* Vibrant Limited Lifetime Warranty

INDEPENDENT WHOLESALE DISTRIBUTOR

Prices and Specifications Subject to Change.

Tub & Shower Valve & Trim

Tub & Shower Trims

Colony Pro Pressure Balancing Tub & Shower Trim

- Single function showerhead - max 1.75 gpm/6.6 Lpm max flow rate
- Metal lever handle
- Showerhead, Arm & Flange
- Wall escutcheon w/ Red/Blue Indicators

T075.507.002

T075.508.002

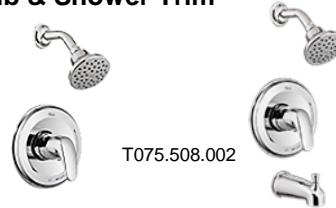

Part #	Mfg #	Description	Handle(s)	Finish	Price
326-0112	T075.507.002	Colony Pro Shower Trim Kit Less Rough In	Lever	Chrome	79.05
326-0118	T075.508.002	Colony Pro Tub & Shower Trim Kit Less Rough In	Lever	Chrome	105.78
326-0024	R111	Universal RI Valve Sweat Connection			123.42

Colony Soft Two-Handle Tub & Shower Trim

- Cast brass valve body on 8" centers
- Ceramic Disc Valve Cartridges
- Exclusive Handle Alignment
- Exclusive Paster Guard - used to test for leaks prior to handle installation



M962262-0070A

3275.502.002



Part #	Mfg #	Description	Handle(s)	Finish	Price
326-1885	3275.502.002	Tub & Shower, 4-3/4" Pull-up Diverter Spt, Two Handle	Lever	Chrome	255.73
326-5000	M962262-0070A	Two-Hdl Deep Rough-in Kit	N/A	N/A	51.87

Colony Soft Three-Handle Tub & Shower Trim

- Cast brass valve body on 8" centers
- Ceramic Disc Valve Cartridges
- Exclusive Handle Alignment
- Exclusive Paster Guard - used to test for leaks prior to handle installation



M962263-0070

3275.502.002



Part #	Mfg #	Description	Handle(s)	Finish	Price
326-1920	3375.502.002	Tub & Shower, 4-3/4" Pull-up Diverter Spt, Three Handle	Lever	Chrome	303.38
326-5002	M962263-0070A	Three-Hdl Deep Rough-in Kit	N/A	N/A	150.22

Faucets & Accessories

* Vibrant Limited Lifetime Warranty

INDEPENDENT WHOLESALE DISTRIBUTOR

Tub & Shower Valve & Trim

Shower Head Spectra+ ETouch



Part #	Mfg #	Description	Handle(s)	Finish	Price
326-2501	9035.474.295	Brushed Nickel Spectra+ ETouch			321.69

Spectra+ Touch



3275.50

Part #	Mfg #	Description	Handle(s)	Finish	Price
326-2500	9035.374.295	Brushed Nickel Spectra+ Touch			251.08

* Vibrant Limited Lifetime Warranty

INDEPENDENT WHOLESALE DISTRIBUTOR

Prices and Specifications Subject to Change.

Specialty Faucets

Two-Handle Faucets 2-Hdl Service Sink Faucet

- **Cast Brass Construction** : Durable - Excellent in high use applications
- **Ceramic Disc Valve Cartridges**: Assure a lifetime of drip-free performance.
- **Vacuum Breaker**: Prevents back flow.
- **Integral Supply Stops** : Permits easy and convenient access.
- **Top Brace**: Provides additional support.



Part #	Mfg #	Description	Handle(s)	Finish	Price
326-0120	8344.212.004	Commercial Service Sink Faucet With Integral Stops	Lever	Chrome	193.73

Faucets

Optima® System Faucets & Dispensers

EBF-85 OptimaPlus® Battery Powered Hand Washing Faucet

- Chrome-plated brass lavatory faucet with engineered plastic throat plate
- Flow control aerator: 0.5 gpm
- Fiber-optic adaptive sensor
- Water-tight circuit control module
- Integral filtered solenoid valve
- (4) C Cell alkaline batteries
- ADA Compliant, sensor activated



Part #	Mfg #	Model	Description	Price
266-2400	3315010	EBF-85-M	Back Check, 4" Trim Plate	1117.63

EBF-650 OptimaPlus® Battery Operated Faucet

- Chrome-plated brass
- Hand washing faucet for tempered or hot/cold applications
- User friendly variable time out settings
- Includes:
 - (4) AA Alkaline batteries
 - Mounting hardware
 - 0.5 gpm Flow control vandal-resistant spray head
 - Watertight control module with integral filtered solenoid valve
- Optional 6V DC plug-in adapter available
- ADA Compliant, sensor activated



Part #	Mfg #	Model	Description	Price
266-2410	3315025	EBF-650	4"cc, Back Check	968.37

ETF-80 Optima® Sensor Activated Hand Washing Faucet

- Sensor operated electronic hand washing faucet for tempered or hot/cold applications
- Chrome-plated brass, 24 VAC
- Splash-proof circuit control module
- Sensor range adjustment screw
- Trouble shooting LED indicator lights
- User friendly variable time out settings
- Filtered solenoid valve with serviceable "Y" strainer filter
- Aerator/spray head with pressure compensating flow control
- Metal jacket wire protection for sensor and solenoid leads
- Matching trim plate for 4" centerset sink
- Modular quick-release sensor and solenoid connections
- ADA Compliant, sensor activated



Part #	Mfg #	Model	Description	Price
266-2504	3365022	ETF-80-4-LT	4"cc Trim Plate, less Transformer	889.98

Faucets

ETF-600 Optima® Sensor Activated Hand Washing Faucet

- Chrome-plated brass
- Hand washing faucet for tempered or hot/cold applications
- User friendly variable time out settings
- Includes:
 - Mounting hardware
 - Splash-proof circuit control module
- 0.5 gpm Flow control vandal-resistant spray head with pressure compensating flow control
- Filtered solenoid valve with serviceable strainer filter
- Bak check tee for hot/cold supply
- 120VAC/24VAC Transformer (plug-in or box mount)
- Modular quick-release sensor and solenoid connections
- Trouble shooting LED indicator lights
- ADA Compliant, sensor activated



Part #	Mfg #	Model	Description	Price
266-2520	3365055	ETF-600-LT	4"cc. Back Check, less Transformer	790.75

ETF-660 ON-Q Sensor Activated Lavatory Faucets

- Chrome-plated brass lavatory faucet
- ON-Q® Sensor with splash-proof circuit control module
- .05 gpm Flow control aerator
- 24VAC Transformer (plug-in or box mount hardwire)
- 24VAC Solenoid valve with integral "Y" filter
- ADA Compliant, sensor activated



Part #	Mfg #	Model	Description	Price
266-2500	3365020	ETF-660-4-LT	4" Trim Plate , Back Check, less Transformer	805.21

ETF-770 Optima® Sensor Activated Gooseneck Faucet

- Sensor operated, electronic gooseneck hand washing faucet for tempered or hot/cold applications
- Trouble shooting LED indicator lights
- Filtered solenoid valve with serviceable "Y" strainer filter
- 120VAC/24 VAC transformer (plug-in or box mount)
- Modular quick-release sensor and solenoid connections
- 2.2 gpm
- ADA Compliant, sensor activated



Part #	Mfg #	Model	Description	Price
266-2502	ETF-770	ETF-770	BBMT Hard Wire Supply Sensor (Box Mount)	831.34

Faucet Parts

Faucet Parts

ETF Series Optima® Sensor Activated Hand Washing Faucet Parts

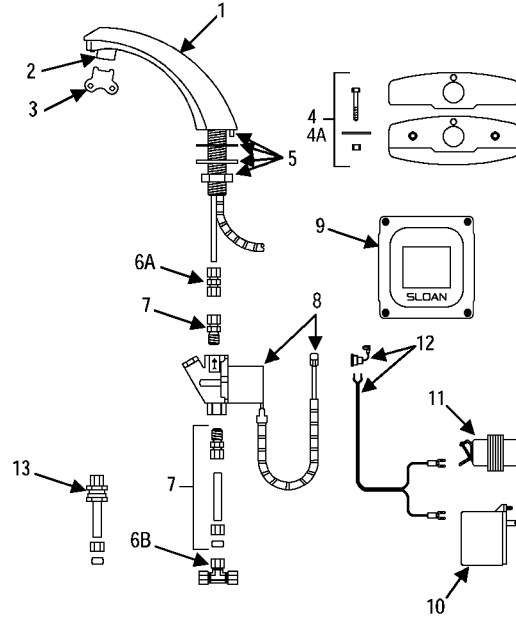

Part #	Mfg #	Model	Description	Price
266-0502	0365534PK	ETF-233	Plug-In Transformer 120V/35VA	52.96

Specialty Faucets

Mixing Faucets

2-Hdl Deck-Mount Swivel Base Mixing Faucet

- 1/2" IPS Eccentric flanged female inlets



B-0220-LN



B-0225-LN



Part #	Mfg #	Description	Handle(s)	Finish	Price
275-0185	B-0220-LN	8"cc, less Nozzle	ADA Lever	Pol Chrome	329.34
275-0190	B-0225-LN	4"cc, less Nozzle	ADA Lever	Pol Chrome	305.46

2-Hdl Wall-Mount Swivel Base Double Pantry Mixing Faucet

- 1/2" NPT Eccentric flanged female inlets



B-0230-LN



B-0231



B-0235-LN

Part #	Mfg #	Description	Handle(s)	Finish	Price
275-0198	B-0230-LN	8"cc, less Nozzle	ADA Lever	Pol Chrome	313.70
275-0200	B-0231	8"cc, 12" Swing Nozzle (062X)	ADA Lever	Pol Chrome	384.50
275-0210	B-0235-LN	2-1/4"-8-1/4"cc Adj, less Nozzle	ADA Lever	Pol Chrome	430.61

2-Hdl Wall-Mount Rigid Base Double Pantry Mixing Faucet

- Rigid outlet connection



Part #	Mfg #	Description	Handle(s)	Finish	Price
275-0250	B-0330-LN	8"cc, less Nozzle	ADA Lever	Pol Chrome	382.86

Wall Mount Faucet Adapter

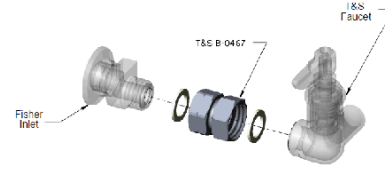
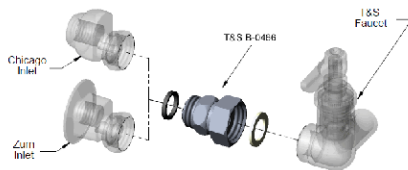

Part #	Mfg #	Description	Handle(s)	Finish	Price
275-0276	B-0466	Wall Mount Fct Adapter F/ T&S Fct to Chicago / Zurn			129.27
275-0278	B-0467	Wall Mount Fct Adapter F/ T&S Fct to Wall Mount Fct Adapter F/ T&S Fct to Fisher			131.08

Specialty Faucets

Pre-Rinse Units

2-Hdl EasyInstall™ Deck-Mount Pre-Rinse Unit

- Base faucet assembly (014207-40 or B-0113-LN) with EasyInstall™ pop and lock riser installation feature
- 45" High, 14" overhang
- 18" Flexible inlets with 1/2" couplings
- Spray valve (B-0107)
- 1/2" NPT Male inlets
- 24" Riser (000372-40)
- 19-3/8" Clearance
- Flexible stainless steel hose (B-0044-H)
- EPAAct 2005 Compliant



Part #	Mfg #	Description	Handle(s)	Finish	Price
275-0120	B-0113	1-Hole, less Wall Bracket	Lever	Pol Chrome	838.99

2-Hdl EasyInstall™ Wall-Mount Pre-Rinse Unit

- Wall-mount base faucet assembly (014209-40) with EasyInstall™ pop and lock riser installation feature
- 35-1/2" High, 15" overhang
- Spray valve (B-0107)
- 1/2" NPT Female eccentric flanged inlets (00AA)
- 18" Riser (000369-40)
- 8-1/4" Clearance
- Flexible stainless steel hose (B-0044-H)
- EPAAct 2005 Compliant



Part #	Mfg #	Description	Handle(s)	Finish	Price
275-0145	B-0133	8"cc, less Wall Bracket	Lever	Pol Chrome	894.15

1-Hdl Pre-Rinse Unit with 1-Hole Base

- Single hole base faucet with 4" spreader unit
- 42-5/16" High
- 14-1/16" Overhang
- 24" Riser (000372-40)
- 1.42 gpm Spray valve (B-0107)
- 44" Flexible SS hose (B-0044-H2A)
- 4" Spreader unit with BSP check valves (002899-40)
- Includes spring checks



Part #	Mfg #	Description	Handle(s)	Finish	Price
275-0155	B-0173	Single Hole with 4" Spreader, less Bracket	Lever	Pol Chrome	974.84

Specialty Faucets

Pre-Rinse Unit

- 44" Flexible stainless steel hose
- 3/8" NPT x 24" Riser
- 1.42 gpm Spray valve (B-0107)
- 6" Wall bracket



Part #	Mfg #	Description	Handle(s)	Finish	Price
275-1200	B-2250-B	Pre-rinse Unit with Bracket	Grip Handle	Pol Chrome	552.46

Add-On Faucets

Add-On Faucet for Pre-Rinse Units

- Adds swinging nozzle to pre-rinse units
- Includes 3" nipple



Part #	Mfg #	Description	Handle(s)	Finish	Price
275-0150	B-0156	12" Nozzle	ADA Lever	Pol Chrome	237.95

Glass Fillers

Push-Back Wall-Mount Glass Filler

- Hex key adjustable flow outlet
- Translucent blue Lexan push back arm
- Instantaneous shut-off



Part #	Mfg #	Description	Price
275-1015	B-1200	5-3/16" Center of Outlet to Wall, Female Inlet	274.18
275-1025	B-1205	4-7/8" Front of Filler to Wall, Male Inlet	271.71

Pedestal Push-Back Single Glass Filler

- Adjustable flange on shank of pedestal
- 1/2" IPS Male inlet
- 9-5/16" High
- 1-1/8" Maximum thickness
- Hex key adjustable flow outlet
- Translucent blue Lexan push back arm
- Instantaneous shut-off



Part #	Mfg #	Description	Price
275-1035	B-1210	8" Deck Mount Pedestal Push Back Glass Filler	324.40

Specialty Faucets

Dipperwell Faucets

- 2-5/16" Reach
- 5/16" ID for sweat fitting or remove coupling of 1/2" NPSM male shank
- 2" Maximum deck thickness
- 2-5/8" Maximum open



Part #	Mfg #	Description	Price
275-0160	B-2282	Dipperwell Faucet	102.92

Workboard Faucets

2-Hdl Deck-Mount Workboard Faucet

- Removable seats
- B-PT Stream regulator
- Chrome-plated escutcheon, 6-1/2" long x 2" wide
- 1" Shanks
- 1/2" NPT Thread



Part #	Mfg #	Description	Handle(s)	Finish	Price
275-0350	B-1110-LN	4"cc, less Nozzle	ADA Lever	Pol Chrome	210.78

2-Hdl Splash Back-Mount Workboard Faucet

- Removable seats
- B-PT Stream regulator
- Chrome-plated escutcheon, 6-1/2" long x 2" wide
- 1" Shanks
- 1/2" NPT Thread



Part #	Mfg #	Description	Handle(s)	Finish	Price
275-0912	B-1115-LN	4"cc, less Nozzle	ADA Lever	Pol Chrome	251.12

Rotary Waste Valve with Twist Handle



Part #	Mfg #	Description	Price
275-1640	B-3950	Rotary Waste Valve w/ Twist Hndl - 3 /3" Sink Opening	186.90

Parts & Accessories

Handles

- Chrome-plated zinc handle
- B-WH Models include screw



1636-45/1637-45



B-WH4/B-WH

Part #	Mfg #	Description	Price
275-1105	1636-45	Lever Handle w/Cold Index (Blue) & Screw	15.15
275-1107	1637-45	Lever Handle w/Hot Index (Red) & Screw	15.15
275-0012	B-WH4-C	4" Wrist Action with Cold (Blue) Index & Screw	59.61
275-0013	B-WH4-H	4" Wrist Action Handle, Hot (Red) Index & Screw	59.61

Swing Nozzles

- Nozzle tip has male threads with a stream regulator



060X - 065X

Part #	Mfg #	Description	Price
275-0067	060X	8" Swing Nozzle	63.07
275-0069	062X	12" Swing Nozzle	71.80
275-0071	064X	16" Swing Nozzle	80.36
275-0072	065X	18" Swing Nozzle	84.97

Gooseneck Spouts



Part #	Mfg #	Description	Price
275-0124	133X-AER	10-5/16"H Swivel Gooseneck w/ 5-3/4" Spread & 2.2 gpm Aerator	96.34

Repair Kits

B-1256 Glass Filler Repair Kit

- Includes:
 - (1) Adjustable outlet with hex key (015588-40))



015550-45



015589-40

Part #	Mfg #	Description	Price
275-2100	015550-45	New Glass Filler Arm for B-1256	36.40
275-2150	015589-40	Valve Assemble w/ Valve Spring for B-1256	58.13

B-0107 Spray Valve Repair Kit

- Includes:
 - (2) Springs (000895-45)
 - (2) Bonnet washers (000974-45)
 - (2) Packing seal (001100-45)
 - (2) #27 Hose washers (010476-45)
 - (2) Seat washers (012915-45)
 - (2) Bonnet binding washers (001040-45)
 - (1) Spray head ring (007861-45)
 - (1) B-0107 Spray face screw (001121-45)
 - (1) Spray face screw (000913-45)
 - (2) Valve stem (009306-20)



Part #	Mfg #	Description	Price
275-0025	B-10K	Spray Valve Repair Kit for B-0107	40.68

Pre-Rinse Swivel Kit



018200-40



B-0412

Part #	Mfg #	Description	Price
275-2170	018200-40	Pre-Rinse Swivel Kit	128.45
275-0268	B-0412	Rigid To Swivel Adapter	31.95

Parts & Accessories

Parts & Accessories

Swivel to Rigid Conversion Adapter

- Used for field conversion where a faucet with swivel outlet is installed and a rigid pipe gooseneck is required



Part #	Mfg #	Description	Price
275-0270	B-0413	Swivel to Rigid Conversion Adapter	34.42

Arm

Part #	Mfg #	Description	Price
275-0950	1145-45	Lexan Arm	25.03

Ball

Part #	Mfg #	Description	Price
275-1080	1408-45	Brass Ball	8.40

Bonnet Assembly



Part #	Mfg #	Description	Price
275-1380	2856-40	Bonnet Assembly for B-0107	65.71
275-1650	5312-40	Pedal Valve Bonnet Assembly	65.71

Bumper



Part #	Mfg #	Description	Price
275-0870	007861-45	Rubber Bumper for Gray Spray Valve	5.77

Cartridge



005960-40QT



012394-25



012395-25

Part #	Mfg #	Description	Price
275-2000	012394-25	Ceramic Cartridge with Check Valve - Hot for B-0113 & B-0133	97.65
275-2001	012395-25	Ceramic Cartridge with Check Valve - Cold for B-0113 & B-0133	97.65
275-2003	005960-40QT	1/4 Turn Cartridge for B-0156 Add on Faucet	91.91

Gasket



1022-45



2601-45

Part #	Mfg #	Description	Price
275-0815	1022-45	Bottom Gasket	2.31
275-1270	2601-45	Top Gasket 65L for Eterna Cartridge	5.93

Handle



1120-45

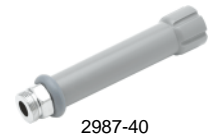

2987-40

Part #	Mfg #	Description	Price
275-0924	1120-45	Squeeze Valve Handle	45.78
275-1470	2987-40	Handle Grip with 7/8-20 UN Male Thread Inlet	44.96

Parts & Accessories

Insert

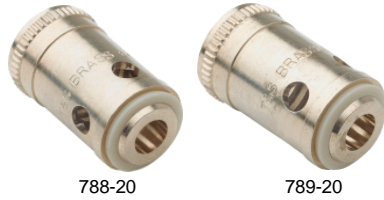

788-20

789-20

Packing

Part #	Mfg #	Description	Price
275-0890	1098-45	Eterna Packing 40L	7.09
275-0900	1100-45	Packing 4E/11GF	7.58

Riser



Part #	Mfg #	Description	Price
275-0440	372-40	24" Riser for Pre-Rinse Unit	86.29

Screw



922-45

Part #	Mfg #	Description	Price
275-0650	922-45	Lever Handle Screw	7.74
275-1632	003199-45	Handle Screw	7.74

Seat



3164-45

Part #	Mfg #	Description	Price
275-0497	664-20	Seat Holder 8E/15GF	11.70
275-0500	763-20	Removable Brass Seat for B-1100 Series	7.09
275-0505	766-20	Bottom Check Seat 68L	4.22
275-1600	3164-45	Spring Check Seat Washer	2.97

Spindle



800-25

801-25

8111-25/812-25

Nut

Part #	Mfg #	Description	Price
275-1630	3198-45	Handle Nut	8.24

O-Ring

Part #	Mfg #	Description	Price
275-0820	001062-45	O-Ring 2-017 Nitrile HSF Approved	7.42

Part #	Mfg #	Description	Price
275-0532	800-25	B1100 RH Spindle 6X	25.53

Supply Nipple Unit

- Supply nipple and lock nut
- For panel mounting



Part #	Mfg #	Description	Price
275-1700	BL-5500-09	1/2" IPS Supply Nipple & Lock Nut & Washer for Panel Mountings	28.82

Short Elbow Installation Kit



Part #	Mfg #	Description	Price
275-1702	B-0230-K	1/2" NPT Nipple, Lock Nut & Washer, Short Elbow (1/2" NPT Female x Male)	81.68

Nozzle Tip

Part #	Mfg #	Description	Price
275-0576	863-25	Nozzle Tip & NDX Ring	9.13
275-1060	1323-45	Nozzle Tip Screen	7.09

Parts & Accessories

Parts & Accessories (Continued)

Spindle

Part #	Mfg #	Description	Price
275-0535	801-25	B1100 LH Spindle 15X	25.53
275-0540	811-25	Spindle RH 18L	19.60
275-0542	812-25	Spindle LH 67L	19.60
275-1300	2711-40	Eterna Spindle Assembly, Spring Check, Left-Hand (Cold)	104.73
275-1310	2712-40	Eterna Spindle Assembly, Spring Check, Right-Hand (Hot)	104.73
275-1315	2713-40	Eterna Spindle Assembly, Left-Hand (Cold)	104.73
275-1320	2714-40	Eterna Spindle Assembly, Right-Hand (Hot)	104.73

Spray Face



Part #	Mfg #	Description	Price
275-0925	001121-45	Spray Face for B-0107	9.56

Spray Head

Part #	Mfg #	Description	Price
275-1400	2859-40	Spray Head Assembly 1A	72.95

Spring



Part #	Mfg #	Description	Price
275-0546	821-40	Pre-Rinse Spring Body	107.70
275-0590	888-45	Pre-Rinse Overhead Spring	130.75
275-0600	891-45	Spring 69L	2.31
275-0620	894-45	Spring 2E/9GF	8.57
275-1092	1479-45	Brass Spring for Spindle Assembly B-1028 Seat Holder	2.15

Stem

Part #	Mfg #	Description	Price
275-0550	826-20	Stem 12GF	15.98
275-0564	1097-45	Stem and Packing F/B107	10.54

Washer



974-45



1041-45



001092-45

Part #	Mfg #	Description	Price
275-0750	974-45	Bonnet Washer	7.42
275-0800	1014-45	Fiber Washer	7.42
275-0827	1040-45	Bonnet Washer F/b-0107	7.42
275-0830	1041-45	Spreader Gasket	7.91
275-0840	1048-45	Nozzle Tip Washer	7.42
275-0880	001092-45	Eterna Seat Washer 3/16"ID x 1/2"OD x 1/8"	1.98
275-0884	001094-45	Seat Washer 7E/14GF	7.91
275-0865	1084-45	Seat Washer	8.57
275-1800	012915-45	Seat Washer for B107	7.58
275-0810	010476-45	#27 Hose & Spray Valve Washer	7.42

Replacement Hose



Part #	Mfg #	Description	Price
275-0050	B-0044-H2A	44" Flexible SS Hose w/ Inner Polyurethane Hose, less Handle	122.02
275-0075	B-0068-H2A	68" Flexible SS Hose, less Handle	171.09

Supply Hose

- 19-5/8" Long stainless steel or nylon mesh outer braid
- 5/8" OD Copper tubing
- Compression fitting ferrule
- 1/2" NPSM Male thread



Part #	Mfg #	Description	Price
275-2050	012534-45	ProFlex Supply Hose for B-0113	49.73

INDEPENDENT WHOLESALE DISTRIBUTOR

Prices and Specifications Subject to Change.

Page 9 - 77

Parts & Accessories

Pre-Rinse Accessories



Part #	Mfg #	Description	Price
275-0116	B-0109-03	12" Wall Bracket	112.47
275-0028	BR-10	Brush Attachment	78.88

Pre-Rinse Spray Valve

- Flow control: 1.42 gpm, Gray rubber bumper
- Connects directly to T&S flexible stainless steel hose or handle assembly
- Shuts off when handle is released
- Designed for heavy use in commercial kitchens
- EPAAct 2005 Compliant



Part #	Mfg #	Description	Price
275-0110	B-0107	Pre-Rinse Spray Valve	176.69

Pre-Rinse Spray with Flexible Stainless Steel Hose

- Designed for heavy-duty use in industrial kitchens
- Flow control: 1.42 gpm
- Automatic shut-off valve with spray head (B-0107)
- 44" Flexible stainless steel hose (B-0044-H)
- 1/2" NPT Male inlet adapter, 49-1/8" Overall length



Part #	Mfg #	Description	Price
275-0100	B-0100	Pre-Rinse Spray w/44" Flexible SS Hose & Adapter	333.46



Urinal Flush Valves

- Polished chrome-plated finish
- Oscillating handles or pushbuttons
- 1/2" NPT Female inlet
- 3/4" OD x 8" Long riser



Part #	Mfg #	Description	Price
263-0028	732-OHCP	NAIAD Self-Closing Angle Vlv, 3-1/2" Long Bonnet Non-Sag Oscillating Handle	381.79
263-0052	733 OHCP	NAIAD Adj Cycle Time Closure Cartridge Straight Vlv w/Riser & 3-1/2" Hndl	365.75

Handle Parts

Part #	Mfg #	Description	Price
263-0495	386-010KJKCP	3-1/2" Chrome Plated Oscillating Handle Assembly for 732-OH	127.09

Replacement Parts

Part #	Mfg #	Description	Price
263-0292	1-027JKNF	Seat Design Washer	2.97

Stops

Straight Stop

- 1/2" NPT Female inlet and outlet



Part #	Mfg #	Description	Price
263-0116	45-244ABCP	3" Cross Handle, Klo-Self™ Self-Closing Cam and Cap Design Operating Cartridge	195.10



Parts & Accessories

Repair Part

Part #	Mfg #	Description	Price
284-6000	TA-10	FLOW CONTROL SPINDLE FOR TEMTROL VALVE	133.98
284-6006	TA-09	HOT WATER SCREW, HOT WASHER, COLD WASHER RETAINER, COLD WASHER, CAP GASKET	12.05
284-6012	TA-04	HOT SEAT, COLD SEAT, COLD SEAT O-RING	81.42

Kitchen Faucets

Single-Handle Kitchen Faucets

Elite Series 1-Hdl Kitchen Faucet

- 7-15/16" Reach, 5-13/16" high D-style spout
- 4-3/4" From deck to aerator
- Flow rate: 1.5 gpm
- Stainless steel ball operation



K-4160

Part #	Mfg #	Description	Handle(s)	Finish	Price
260-1704	K-4162	4-Hole 8"cc with Side Spray	ADA Lever	Chrome	174.72

Single-Handle Pull-Down Kitchen Faucets

Accent Series 1-Handle Pull-Down Faucet

- 8" Reach, 14-1/4" high ball joint 360° swivel
- (2) Pattern spray head
- 7-1/2" From deck to aerator
- Ceramic disc cartridge with temperature limit stop
- Backflow preventers
- Flow rate: 2.0 gpm



Part #	Mfg #	Description	Handle(s)	Finish	Price
260-1750	K-5040	1- or 3-Hole with Pull-Down Spray	ADA Lever	Chrome	393.12
260-1751	K-5040-BN	1- or 3-Hole with Pull-Down Spray	ADA Lever	PVD Brushed Nickel	490.96
260-2002	OPB-150OR B	1- or 3-Hole with Pull-Down Spray	ADA Lever	PVD Brushed Nickel	218.71

Single-Handle Lavatory Faucets

L-6160 Series 1-Handle Lavatory Faucet

- 3-7/8" Reach, 3-1/8" high spout
- 1-3/4" From deck to aerator
- Stainless steel ball operation
- Flow rate: 1.5 gpm
- 50/50 Pop-up drain assembly
- Meets EPA WaterSense® criteria



Part #	Mfg #	Description	Handle(s)	Finish	Price
260-1800	L-6160	4"cc 3-Hole, Pop-Up Drain	ADA Lever	Chrome	131.04
260-1801	L-6160-BN	4"cc 3-Hole, Pop-Up Drain	ADA Lever	PVD Brushed Nickel	165.99

Part & Accessories

Part #	Mfg #	Description	Handle(s)	Finish	Price
260-2100	X-3900001	Ceramic Disc Cartridge F/ Legacy Kitchen Fct	-	Ceramic	16.76
260-2102	X-3900003	Ceramic Disc Cartridge F/ Legacy Lavatory Fct	-	Ceramic	16.44

*PVD Limited Lifetime Finish

INDEPENDENT WHOLESALE DISTRIBUTOR

Prices & Specifications Subject to Change Without Notice

Tub & Shower Valve & Trim

Tub & Shower Trim

Elite Series 1-Handle Tub & Shower Trim

- Faceplate
- 2-1/4" Single-function standard showerhead
- Adjustable showerhead, arm and flange
- Requires valve, sold separately
- Flow rate: 1.75 gpm



Part #	Mfg #	Description	Handle(s)	Finish	Price
260-1654	P-2300T	Tub & Shower Trim Only, 1/2" Slip-On Diverter Tub Spout	ADA Lever	Chrome	105.71
260-1655	P-2300T-BN	Tub & Shower Trim Only, 1/2" Slip-On Diverter Tub Spout	ADA Lever	Brushed Nickel	162.49
260-1660	P-2302T	Shower Trim Only	ADA Lever	Chrome	77.75
260-1661	P-2302T-BN	Shower Trim Only	ADA Lever	Brushed Nickel	134.54

Rough-In Valves

1-Handle Tub & Shower Valve Set

- Combo C x C and IPS inlet and outlet connections
- Ceramic disc cartridge with temperature limit stop
- Back-to-back installation
- Includes pressure balance spool



Item #	Mfg #	Description	Finish	Price
260-1650	P-2300B	1-Handle Tub & Shower Valve with Brass Inlet Stops	Chrome	109.52

Faucets & Accessories

*PVD Limited Lifetime Finish

INDEPENDENT WHOLESALE DISTRIBUTOR

Parts & Accessories

Faucet Parts Stem

Part #	Mfg #	Description	Price
290-0120	RPG05-0532	Hot Stem, Short Perfect Valve - Red, CC	62.21
290-0130	RPG05-0533	Cold Stem, Short Perfect Valve - Blue, CC	62.21

Handle

Part #	Mfg #	Description	Price
290-0110	RPG04-0323-PC	4-Arm Cross Handle Kit	47.07

Vacuum Breaker Kit

Part #	Mfg #	Description	Price
290-0140	RPG05-0520	Vacuum Breaker Hub Repair Kit	70.71

RICHARD SPECIALTY CO., INC.

Drum Faucets Self-Closing

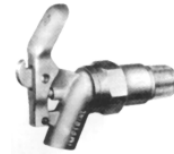

Part #	Mfg #	Description	Price
420-0042	R360800	3/4" Iron Pipe Thread	41.77

Parts & Accessories

Parts & Accessories Cartridge

Part #	Mfg #	Description	Price
339-8000	1837AC	UNION BRASS COLD W/ SEAT	19.81
339-8002	1837AH	UNION BRASS HOT W/ SEAT	19.81
339-8004	1840AC	UNION BRASS COLD W/ SEAT	15.71
339-8006	1840AH	UNION BRASS HOT W/ SEAT	15.71
339-8008	22917	KOHLER COLD	28.01
339-8010	22932	KOHLER HOT	28.01
339-8012	72951-17	AMERICAN STANDARD COLD W/SEAT	19.81
339-8014	AB711-3110C	GLACIER BAY LH CERAMIC CARTRIDGE	30.06
339-8016	AB711-3110H	GLACIER BAY RH CERAMIC CARTRIDGE	30.06
339-8018	AB711-3114C	GLACIER BAY UNIT LH CERAMIC CARTRIDGE	30.06
339-8020	AB711-3114H	GLACIER BAY UNIT RH CERAMIC CARTRIDGE	30.06
339-8022	AB711-3210C	GLACIER BAY UNIT RH CERAMIC CARTRIDGE	19.81
339-8024	AB711-3210H	GLACIER BAY UNIT LH CERAMIC CARTRIDGE	19.81
339-8026	72950-17	AMERICAN STANDARD HOT W/SEAT	19.81
339-8028	6080-04	AMERICAN STANDARD COLD W/SEAT	19.81
339-8030	6079-04	AMERICAN STANDARD HOT W/SEAT	19.81
339-8032	98-726	GERBER DIVERTER W/SEAT	28.35
339-8034	910-030	PRICE PFISTER CERAMIC CARTRIDGE	58.06
339-8036	98-673	GERBER RH ONLY W/ SEAT	20.15
339-8038	970-374	PRICE PFISTER RH ONLY W/SEAT	21.18
339-8040	910-385	PRICE PFISTER DIVERTER W/SEAT	23.23

Handle

Part #	Mfg #	Description	Price
339-8042	890-22 / 680-32	AMERICAN STANDARD SHOWER ESC. KIT	18.45
339-8044	799 0112	AMERICAN STANDARD LAVATORY HANDLES	20.15
339-8046	799-1112	AMERICAN STANDARD TUB HANDLES	28.86
339-8048	RP5693	DELTA ACRYLIC HANDLES	12.64
339-8050	90-268 / 90-067	GERBER ESCUTCHEON / SLEEVE	17.93

Parts & Accessories (Continued) Handle

Part #	Mfg #	Description	Price
339-8052	90-021 / 97-600	GERBER SHOWER SLEEVE ESC. KIT	16.40
339-8054	98- 813	GERBER TUB HANDLES SHORT BROACH	18.10
339-8056	98-793	GERBER TUB HANDLES LONG BROACH	18.10
339-8058	30011	KOHLER LAV HANDLES	24.25
339-8060	30003	KOHLER TUB HANDLES	35.86
339-8062	940 520A	PRICE PFISTER LAVATORY HANDLE	10.93
339-8064	940 510A	PRICE PFISTER TUB HANDLE	17.08
339-8066	941 341A	PRICE PFISTER TUB DIVERTER HANDLE	9.40
339-8068	971 100A	PRICE PFISTER SLEEVE/ESCUTCHEON	20.15
339-8070	960-110A / 972-110	PRICE PFISTER FLANGE W/NIPPLE	11.27
339-8072	1709/1130/1710	UNION BRASS W ESC.	15.03
339-8074	1349	UNION BRASS LAVATORY HANDLES	16.06
339-8076	1348	UNION BRASS TUB HANDLE	18.10
339-8078	RP212P	PLASTIC BALL	6.32
339-8080	RP134	DELTA OLD STYLE SEATS & SPRINGS	4.10
339-8082	RP134/RP4993	DELTA / PEERLESS SEATS & SPRINGS	5.64
339-8084	KK-0412	STEM I.D. GAUGE	85.38

Faucets & Accessories

Water Filtration

Whole-House Water Filter Systems Standard Diameter Plastic Filter Housing

- Includes AP110 dirt/rust/sediment cartridge, 10-Year limited warranty
- For use with industry standard size cartridges: 2-1/2" to 3" OD x 9-3/4"
- Cold water application, Conforms to public health requirements for water purification
- Pressure tested high-impact plastic
- "Aqua-Grip" filter wrench included
- Universal replacement cartridges available in different grades of porosity



Part #	Mfg #	Housing	Inlet/ Outlet Size	Dimensions H x Dia	Approx Weight	Max Flow Rate	Price
536-4050	AP11T	Clear	3/4"	13-11/16" x 4-9/16"	3 lbs	8 gpm	267.40

Aqua-Pure® Whole House Filtration System

- Includes AP110 dirt/rust/sediment cartridge
- Built-in shut-off valve with pressure relief
- Made from FDA CFR-21 compliant materials



Part #	Mfg #	Housing	Inlet/ Outlet Size	Dimensions H x Dia	Approx Weight	Max Flow Rate	Price
536-4055	AP101T	Opaque	3/4" NPT	14-3/16" x 4-9/16"	4.13 lbs	8 gpm	331.44

Large Diameter Whole House Replacement Cartridge Dirt/Rust/Sediment Filtration

- Grooved cartridge increases surface area for longer cartridge life
- Ideal for larger (2.5 baths) homes and commercial applications

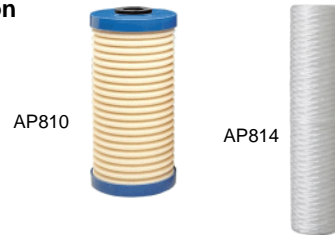

Part #	Mfg #	Load	Water	Micron Rating	Max Flow Rate	Price
536-4250	AP810	Normal	Cold	5	20 gpm	85.28

Chlorine/Taste/Odor/Sediment

- Dual action, large diameter water filter
- 40,000 Gallon carbon reduction capacity at 10 gpm
- AP817 Fits AP801 filter housing



Part #	Mfg #	Model	Dimensions H x D	Micron Rating	Maximum Flow Rate	Maximum Water Temperature	Price
536-4352	56027-01	AP817	9-7/8" x 4-5/8"	25	10 gpm	100°F	129.85

Faucets & Accessories

Water Filtration

Replacement Cartridge for Whole House System

- For models AP101T or AP101S
- Hot and cold water (up to 170°F)
- Single action for sediment reduction
- 9-3/4" High x 2-5/8" diameter
- Made from FDA (CFR21) compliant materials



Part #	Mfg #	Load	Water	Micron Rating	Max Flow Rate	Qty	Price
536-4090	AP110	Normal	Hot/Cold	5	8 gpm	2/Pk	26.63

Drinking Water Filter Systems

Replacement Cartridge for Drinking Water System Filter



Part #	Mfg #	Description	Price
536-4100	AP117	Fits All Cuno® Filter Housings	67.13
536-4300	AP-DW85	0.5 Nominal Micron Rating, 0.6 gpm, Fits AP-DWS750	155.84

AP Easy Complete Under Sink Full Flow Drinking Water System

- Reduces chlorine taste and odor, lead, parasitic protozoan cyst, VOC's, mercury turbidity and asbestos
- 750 Gallon cartridge life, Includes 3M C-Complete filter cartridge
- Includes built-in bypass valve
- 1/4" Quick connect for undersink installations



Part #	Mfg #	Inlet/Outlet Size	Dimensions H x Dia	Max Water Temperature	Max Water Pressure	Max Flow Rate	Price
536-1130	56179-04	1/4"	12-1/2" x 2-3/8"	100°F	120 psi	0.75 gpm	426.89

Replacement Filter for AP Easy Full Flow Drinking Water System

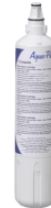

Part #	Mfg #	Description	Price
536-1425	56180-07	Replacement Filter for AP Easy Complete	194.43

Water Filtration

Reverse Osmosis Systems Under Sink Reverse Osmosis System

- Universal system design, Advanced automatic shut-off valve
- May be used on chlorinated or non-chlorinated water
- Includes lead-free faucet (except AP-RO5500-LF)
- Reduces sediment, chlorine taste/odor, lead, cyst, chromium, cadmium, copper, adium, TDS, fluoride & arsenic



Part #	Mfg #	Inlet Size	Outlet Size	Purification Assembly Size	Storage Tank Size	Storage Tank Capacity	Maximum Water Pressure	Price
536-4460	04-04506							1206.86

Replacement Cartridge and Accessories for Reverse Osmosis System

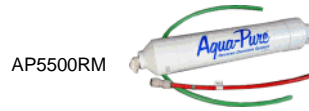

Part #	Mfg #	Description	Price
536-5800	AP5500RM	Replacement TFC Membrane Module for APRO5500	346.92
536-4450	AP5527PR	Replacement Cartridgesfor AP-RO5500	254.19
536-4462	47-9290G2	47-9290G2 3MROP310 SEDIMENT /CARBON PREFILTER F/3MRO301	79.76
536-4464	47-9298G2	47-9298G2 3MROP316 POST CARBON BLOCK FILTER F/ 3MRO301	117.66
536-4466	3MROM413-20A	3MROM413-20A MEMBRANE MODULE FOR 3MRO301	469.26

Refrigerator Filters

Ice Maker Filter

- Applications: chlorine, taste, odor, and scale build up
- Attaches to water line that feeds refrigerator. Quick connect fittings
- 5 Micron rating nominal, Food grade scale inhibitor
- Maximum operating temperature: 100°F, Maximum pressure: 125 psi
- Replace every 6 months, 1-Year limited warranty



Part #	Mfg #	Model	Pipe Capacity	Dimensions Conn	Max Flow H x Dia	Rate	Price
536-4150	55513-12 (AP717)	AP717	1,500 gal	1/4"	8-1/4" x 2-5/16"	0.5 gpm	85.39
536-4500	CWS100ME	1.0 cu ft	28,500	7.9 gpm	44"H x 8"D	34"H x 15"W x 15"D	2520.23



Effective Date: 05/28/2019



Water Filtration

Water Treatment Parts & Accessories Mounting Bracket

Part #	Mfg #	Description	Price
536-4325	68901-31	AP-MB801 Mounting Kit for AP801 Filter	70.88

O-Ring



Part #	Mfg #	Description	Price
536-4580	68898-32	O-Ring for AP800 Series Housings replaces 68898-31	7.32

Water Test Kit

Part #	Mfg #	Description	Price
536-2300	APTK62B	Test Kit for Iron Hardness & PH	1383.07

Wrench



Part #	Mfg #	Description	Price
536-4590	68900-33	Spanner Housing Wrench for AP800 Series Housings	22.49

AP-Wrench Sump Wrench



Part #	Mfg #	Description	Price
536-1180	6843432C	AP-Wrench Sump Wrench	21.09

Faucets & Accessories

INDEPENDENT WHOLESALE DISTRIBUTOR

Tubular

Brass P-Traps

P-Traps Less Cleanout

- Polished chrome



Part #	Mfg #	Size	Gauge	Price
338-3554	700-1	1-1/4"	20ga	30.56
338-3570	702-1	1-1/2"	20ga	36.19
338-3564	701-1	1-1/4"	17ga	33.49
338-3580	704-1	1-1/2"	17ga	38.95

Brass P-Trap with Cleanout

- Polished chrome



Part #	Mfg #	Size	Gauge	Price
338-3604	707-1	1-1/4"	17ga	48.01

Brass Low Inlet Tube P-Trap

- Polished chrome



Part #	Mfg #	Size	Gauge	Price
338-3630	711A-1	1-1/4"	17ga	73.04
338-3650	714A-1	1-1/2"	17ga	87.76

Brass J-Bends

Brass J-Bend less Cleanout

- Polished chrome



Part #	Mfg #	Size	Gauge	Price
338-3410	651-1	1-1/2"	20ga	42.32
338-4760	1106	1-1/2" NPT	CP	0.84

Brass S-Traps

- Polished chrome



Part #	Mfg #	Size	Gauge	Price
338-3670	718-1	1-1/4"	20ga	68.18
338-3690	720-1	1-1/2"	20ga	76.94

Brass End Outlet Wastes

Slip-Joint End Outlet Waste

- Polished chrome



Part #	Mfg #	Size	Gauge	Price
338-1950	108A-1	1-1/2" x 16"	20ga	60.39
338-1980	111A-1	1-1/2" x 16"	17ga	73.11

Hi-Line End Outlet Waste

- Polished chrome



Part #	Mfg #	Size	Gauge	Price
338-6710	2121A-1	1-1/2" x 16"	Budget	54.17
338-2032	121A-1	1-1/2" x 16"	20ga	58.39

3-Part Slip-Joint End Outlet Waste

- Polished chrome



Part #	Mfg #	Size	Gauge	Price
338-1960	109-20-1	1-1/2" x 24"	20ga	356.83

Brass Center Outlet Wastes

Hi-Line Center Outlet Waste with Baffle Tee

- Polished chrome



Part #	Mfg #	Size	Gauge	Price
338-1800	83A-1	1-1/2" x 16"	20ga	157.20

Tubular

Slip-Joint Center Outlet Waste with Baffle Tee

- Polished chrome



Part #	Mfg #	Size	Gauge	Price
338-1750	79A-1	1-1/2" x 16"	20ga	169.68

Brass Outlet Tees with Tailpiece

Baffle Tee with Tailpiece

- Polished chrome



Part #	Mfg #	Size	Gauge	Price
338-6800	2185-1	1-1/2"	22ga	56.00

Brass Extension Tubes

Slip-Joint Extension Tube

- Polished chrome



Part #	Mfg #	Size	Gauge	Price
338-3847	790-1	1-1/4" x 6"	Budget	10.72
338-3852	790A-1	1-1/4" x 8"	Budget	12.89
338-3862	791A-1	1-1/4" x 12"	Budget	17.25
338-3877	792-20-1	1-1/2" x 6"	20ga	31.96
338-3882	792A-20-1	1-1/2" x 8"	20ga	30.76
338-3897	793A-20-1	1-1/2" x 12"	20ga	40.48

Solder Extension Tube

- Polished chrome



Part #	Mfg #	Size	Gauge	Price
338-3810	786-1	1-1/4" x 6"	Budget	14.85
338-3837	789A-1	1-1/2" x 12"	Budget	24.27

Threaded Extension Tube

- Polished chrome



Part #	Mfg #	Size	Gauge	Price
338-4064	820A-1	1-1/4" x 8"	20ga	14.22
338-4074	822-1	1-1/4" x 12"	20ga	15.09
338-4090	825A-1	1-1/2" x 8"	20ga	36.52
338-4104	827-1	1-1/2" x 12"	20ga	21.54

Brass Flanged Strainer Tailpieces

Flanged Strainer Tailpiece

- Polished chrome
- D = Double flange



Part #	Mfg #	Size	Gauge	Price
338-3942	799-1	1-1/2" x 4"	Budget	6.46
338-3957	800-1	1-1/2" x 6"	Budget	9.03
338-3964	8011	2" x 2"	CP Slip Nutw/Washer	10.79
338-3982	803-1	1-1/2" x 12"	Budget	14.25
338-3992	803ED-1	1-1/2" x 16"	Budget	21.24

Brass Branch Tailpieces

Hose & Clamp Branch Tailpiece

- Polished chrome



Part #	Mfg #	Size	Gauge	Price
338-4032	814A-1	1-1/2" x 6"	Budget	34.73

Tubular

Hose & Clamp with Threaded Top

- Polished chrome



Part #	Mfg #	Size	Gauge	Price
338-4034	814TA-1	1-1/2" x 6"	20ga	49.47

C to E Brass Disposer Kits

- Polished chrome



Part #	Mfg #	Size	Gauge	Price
338-1910	100-20-1	1-1/2" x 13"	20ga	68.18

Brass Double Slip Joint Trap Offsets

- Polished chrome



Part #	Mfg #	Size	Gauge	Price
338-4645	1046-1	1-1/4"	20ga	26.87
338-4647	1046A-1	1-1/2"	20ga	30.56

Brass Slip-Joint Connections

Brass Double Slip-Joint Connection

- Polished chrome

793D-1



791BD-1, 793BD-1



Part #	Mfg #	Size	Gauge	Price
338-3868	791BD-1	1-1/4" x 16"	22ga	25.44
338-3899	793BD-1	1-1/2" x 16"	22ga	26.90
338-3904	793D-1	1-1/2" x 16"	20ga	13.79

Bath Waste Pop-Up Assemblies

Brass Pop-Up Assembly

- Polished chrome



Part #	Mfg #	Size	Description	Price
338-3736	759-1	1-1/4"	1-Piece, 20ga	40.35

Wrot Plug & Chain

Two-Piece Wrot Plug with Chain & Stopper

- Polished chrome
- K = Less overflow



763-1

Part #	Mfg #	Size	Gauge	Price
338-3755	763-1	1-1/4" x 5"	20ga	37.09
338-3757	763K-1	1-1/4" x 5"	20ga	23.61
338-3767	764-1	1-1/4" x 6"	20ga	43.48

Brass Bath Wastes

Trip Lever Brass Bath Waste for 14" & 16" Tubs

- Unfinished



Part #	Mfg #	Size	Gauge	Price
338-2340	226-3	1-1/2"	17ga	152.60

Tubular

Uni-Lift Brass Bath Waste for 14" & 16" Tubs

- 1-1/2" Waste shoe
- Unfinished



Part #	Mfg #	Size	Gauge	Price
338-2350	227-3	1-1/2" Hi-Tee	17ga	144.98

Chain & Stopper Brass Bath Waste

- Polished chrome
- Includes:
 - 20ga Brass tubing rough-in
 - Cast brass slip tee joint
 - 2-Hole cast brass top ell
 - 2-Hole faceplate
 - Black rubber washer
 - 15" Heavy-duty chain with 1-3/4" rubber stopper
 - Blue top ell washer
 - 1-1/4" Drain seat
 - 1-3/8" Reducing tailpiece for 16" leg tubs
 - (2) Nuts
 - (2) Rubber slip joint washers
 - Bottom ell washer
 - 1-1/4" Cast brass waste shoe



Part #	Mfg #	Description	Price
338-2260	202-1	17ga Chain & Stopper with Chrome Finish Trim with Chrome Pipe, Elbows & Tees	122.18

Commercial Products

Commercial Cast Grid Pop-Up Plug

- Polished chrome
- W = Wheelchair



760-1 760W-1

Part #	Mfg #	Size	Gauge	Price
338-3740	760-1	1-1/4" x 6"	17ga	21.11
338-3744	760W-1	1-1/4"	17ga	45.91

Commercial Cast Brass Flange with Set Screw

- Polished chrome



Part #	Mfg #	Size	Price
338-4825	1119A-1	1/2" NPT	13.59

Plastic P-Traps

PVC P-Trap with Threaded Adapter

- Includes (3) nuts



Part #	Mfg #	Size	Description	Price
339-6516	P9704	1-1/2"	PVC	3.17
339-6504	P9701	1-1/4", Less Flange		3.50

P-Trap Kit

- Includes:
 - #301 P-Trap
 - #314 High box flange



Part #	Mfg #	Size	Gauge	Price
340-8800	3014/10B	1-1/4", Oil Rubbed Bronze		213.88

Plastic S-Traps

Plastic S-Trap with ABS S-Bend and Threaded Adapter



Part #	Mfg #	Size	Description	Price
339-6538	P9722	1-1/2"	PVC	11.56

Tubular

Plastic Bath Wastes & Baffle Tees

Slip-Joint Plastic End Outlet Waste with Baffle Tee



Part #	Mfg #	Size	Description	Price
339-5870	P9108A	1-1/2" x 16"	PVC	6.96

Slip-Joint Center Outlet Waste with Baffle Tee



Part #	Mfg #	Size	Description	Price
339-5890	P9114A	1-1/2" x 16"	PVC	8.19

Plastic Extension Tubes

Slip-Joint Extension Tube



P9792



P9793E

Part #	Mfg #	Size	Description	Price
339-6650	P9792	1-1/2" x 6"	PVC	2.70
339-6652	P9792A	1-1/2" x 8"	PVC	2.93
339-6664	P9793E	1-1/2" x 16"	PVC Dbl Connect	3.47

Plastic Strainer Tailpieces



Part #	Mfg #	Size	Description	Price
339-6716	P9803E	1-1/2" x 16"	PVC Dbl Flg	2.50

PVC Tailpieces

PVC Strainer Tailpiece



Part #	Mfg #	Size	Price
339-6700	P9801	1-1/2" x 8"	1.57

Plastic Elbows & Connectors

Double Slip Connector

Part #	Mfg #	Size	Description	Price
339-6662	P9793D	1-1/2" x 2"	PVC	3.30

Slip-Joint Nut



Part #	Mfg #	Size	Description	Price
339-5700	P9001	1-1/2"	PVC	0.80

Slip-Joint Washer



Part #	Mfg #	Size	Description	Price
339-3402	9002	1-1/2" x 1-1/2"	Poly	0.10
339-5704	9003	1-1/2" x 1-1/4"	Poly	0.30

Plastic Bath Wastes

Plastic Trip Lever Bath Waste with 1-1/4" Waste Shoe

- Includes:

- Tubing rough-in and slip-joint tee
- 2-Hole top ell
- Trip lever faceplate with linkage
- Retaining clip
- Blue top ell washer
- Strainer
- Stainless steel strainer cover and cover screw
- (2) Wing nuts
- (2) Poly washers
- Bottom ell washer
- 1-1/4" Waste shoe

- Boxed



Part #	Mfg #	Description	Price
339-6082	P9226	PVC Tee, White Poly Tubes, Plastic Strainer, CP Trim	34.46

**Tubular & Plumbing
Specialties**

Tubular

PVC P-Traps



PVC Form-N-Fit P-Trap

Part #	Mfg #	Description	Price
338-9650	HD3522605	1-1/2" & 1-1/4", Extends 3-1/2" to 6"	21.44

PVP Trap Offsets



Part #	Mfg #	Size	Price
339-5730	P9046A	1-1/2"	13.72

PVC J-Bends

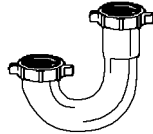

PVC J-Bend

Part #	Mfg #	Description	Price
338-9658	HD3522635	1-1/2" or 1-1/4", Extends 3-1/2" to 6"	15.98

PVC Flanged J-Bend

Part #	Mfg #	Description	Price
338-9654	HD3522625	1-1/2", Extends 7" to 13"	24.97

PVC Extension Tubes PVC Extension Tube (Slip-Joint)



P9791E

Part #	Mfg #	Size	Description	Price
339-6615	P9790	1-1/4" x 6"	-	3.07
339-6620	P9791E	1-1/4" x 16"	Double Connect	6.03

PVC Branch Tailpiece (Slip-Joint)

- 1/2" Branch



Part #	Mfg #	Size	Price
339-6730	PP9816	1-1/2" x 8"	3.33

PVC Universal Combination Tailpiece

Part #	Mfg #	Description	Price
338-9662	HD3526955	Adapts to 1-1/2" & 1-1/4" Drain Systems, Extends 5-1/2" to 11"	16.68

PVC Disposer Kits

PVC End Outlet Kit for In-Sink-Erator®



Part #	Mfg #	Size	Price
339-5852	P9100	1-1/2" x 13"	7.83

PVC Elbows

PVC 45° Elbow (Slip Joint)

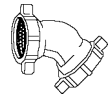

Part #	Mfg #	Size	Price
339-6412	P9665	1-1/2"	3.33

Decorator Parts

Polished Brass P-Traps



Part #	Mfg #	Description	Price
339-7500	21604	1-1/4" 17ga with Box Flange	120.01

INDEPENDENT WHOLESALE DISTRIBUTOR

Tubular

Decorator Plastic Strainer Assembly



Part #	Mfg #	Description	Price
338-0420	9WH	White, Clamshell	56.90

Box Pattern Flange



Part #	Mfg #	Size	Finish	Price
338-4810	1116	1-1/4" OD	CP	3.87
338-4820	1117	1-1/2" OD	CP	4.23

Tub & Shower Parts

Tub Spout



Part #	Mfg #	Description	Price
338-2770	359A	3/4" NPT Wall Connection w/3/4" x 1/2" Brass Face Bushing CP Brass Diverter	49.21

BRASSTECH®

Low Pattern Sure Grip Brass Flange

- For 5/8" OD



Part #	Mfg #	Size	Gauge	Price
340-9510	441/10B	For 5/8" OD, Oil Rubbed Bronze		35.09
340-6900	441/20	For 5/8" OD, Stainless Steel		35.09

Flanges Low Pattern Flange



Part #	Mfg #	Size	Finish	Price
338-4710	1098	1/2" OD for 3/8" Nom	CP	0.77
338-4715	1099	5/8" OD for 1/2" Nom	CP	0.60
338-4718	1099A	7/8" OD for 3/4" Nom	CP	0.70
338-4725	1100	3/8" NPT	CP	0.74
338-4730	1101	1/2" NPT	CP	0.70
338-4732	1101A	3/4" NPT	CP	0.77
338-4733	1101AA	1" NPT	CP	1.44
338-4735	1102	1-1/4" OD	CP	0.90
338-4745	1104	1-1/2" OD	CP	0.94
338-4760	1106	1-1/2" NPT	CP	0.84

Decorator Series Shallow Escutcheon

BrassCraft®

Part #	Mfg #	Size	Finish	Price
340-9320	649 P	1/2" Nom (5/8" OD)	PB	13.08

Snap One™ Floor and Ceiling Plate

- Split for pre-piped jobs
- ABS 100% Rust-proof
- Non breakable



Part #	Mfg #	Description	Finish	Price
036-9340	927-6W	1-1/2" IPS	White	1.54

High Pattern Flange



Part #	Mfg #	Size	Finish	Price
338-4800	1114	1-1/4" OD	CP	2.47
338-4805	1115	1-1/2" OD	CP	2.47

**Tubular & Plumbing
Specialties**

Tubular

Floor & Ceiling Plates

Heavy Grade Floor & Ceiling Plate for Copper Tubing



Part #	Mfg #	Size	Nom	Price
339-1830	5340H	5/8" OD	1/2"	6.76
339-1832	5341H	7/8" OD	3/4"	7.46
339-1834	5342H	1-1/8" OD	1"	7.46
339-1836	5343H	1-3/4" OD	1-1/4"	8.53
339-1838	5344H	1-5/8" OD	1-1/2"	8.36
339-1840	5345H	2-1/8" OD	2"	8.96
339-1842	5346H	2-5/8" OD	2-1/2"	11.09
339-1844	5347H	3-1/8" OD	3"	14.99

Heavy Grade Floor & Ceiling Plate for Iron Pipes



5350H

Part #	Mfg #	Size	Price
339-1854	5350H	3/8" IPS	6.76
339-1856	5351H	1/2" IPS	7.00
339-1858	5352H	3/4" IPS	7.23
339-1860	5353H	1" IPS	7.46
339-1862	5354H	1-1/4" IPS	8.36
339-1864	5355H	1-1/2" IPS	9.26
339-1866	5356H	2" IPS	11.06
339-1868	5357H	2-1/2" IPS	12.26
339-1870	5358H	3" IPS	13.59
339-1872	5359H	3-1/2" IPS	24.17
339-1874	5360H	4" IPS	16.25

Plastic Escutcheon

- White
- Zero Lead™



Part #	Mfg #	Size	Gauge	Price
161-1945	53120	1/2"		0.45

Plastic Escutcheon - Double

- White
- Zero Lead™



Part #	Mfg #	Size	Gauge	Price
161-1947	53121	1/2"		0.83

Strainers

Metal Sink Strainer



11

Part #	Mfg #	Description	Price
338-0550	11	Standard Sink Basket Strainer, Stainless Steel Body and Basket Rubber Stopper w/Chromed Plastic Post	10.12
338-0570	11T	Standard Sink Basket Strainer, Stainless Steel Body and Basket Rubber Stopper w/Chromed Plastic Post and 4" Chrome Plated Tailpiece	14.32

Locking Cup Strainer



Part #	Mfg #	Description	Price
338-0700	14	Shallow Locking Cup Basket Sink Strainer, SS Body/Basket, 2-3/4"L Fits Deep Cast Iron Sinks	13.95

Locking Cup Strainer W/ Tailpiece

- Shallow Locking Cup Basket
- Sink Strainer
- SS Body/Basket,
- 2-3/4"L Fits Deep Cast Iron Sink
- Added Tailpiece



Part #	Mfg #	Size	Gauge	Price
338-0704	14T			18.15

Tubular

Metal Bar Sink Strainer



Part #	Mfg #	Description	Price
338-3787	774A	Tray Plug Sink Basket Strainer, Brass Body w/ Rubber Stopper for 2-1/2" Opening	18.91

Slip-Joint Washer



Part #	Mfg #	Description	Price
339-3398	7195	1-1/2" Flanged Washer, 1-5/16" ID x 1-23/32" OD	0.27
339-3400	7196	1-1/4" Beveled SJ Washer, 1-1/4" ID x 1-29/64" OD x 7/64" Thick	0.17
339-3414	7202	1-1/4" Regular, Rubber, 1-1/4" ID x 1-7/16" OD x 5/32" Thick	0.14
339-3416	7203	1-1/2" Regular, Rubber 1-1/2" ID x 1-3/4" OD x 3/16" Thick	0.14
339-3418	7204	2" Regular, Rubber 1-15/16" ID x 2-1/8" OD x 3/16" Thick	0.47
339-3430	7210	1-1/2" x 1-1/4", Rubber 1-1/4" ID x 1-3/4" OD x 5/32" Thick	0.34

Brass Slip Nut with Washer



339-4416	8030	1-1/4"	1.17
339-4418	8031	1-1/2" x 1-1/4"	2.10
339-4420	8032	1-1/2" x 1-3/8"	2.77
339-4422	8033	1-1/2"	1.40
339-4428	8034	2"	3.43

Tubular

Bath Wastes

Touch-Toe Trim Kit

- 1-1/2" Spud



Part #	Mfg #	Description	Price
338-1130	K24TB	Less Spud, Chrome	12.26
338-1163	K74TBN	UltraShine™ PVD Brushed Nickel	66.02
338-1169	K74TSN	UltraShine™ PVD Satin Nickel	66.02

Uni-Lift Drain Trim Kit

- 1-1/2" Spud



Part #	Mfg #	Description	Price
339-3452	K25TB	Less Spud, Chrome	14.05
339-3455	K75TRB	Rubbed Bronze	67.98
339-3457	K75TSN	UltraShine™ PVD Satin Nickel	67.98
339-3456	K75TSC	UltraShine™ PVD Satin Chr	63.45

Uni-Lift Sch 40 Direct Drain Bath Wastes

- 1-1/2" Waste shoe
- 1-1/2" Brass Uni-Lift drain unit with washer seal, bottom ell washer, chrome trim



Part #	Mfg #	Finish	Price
338-8700	P3225D	White	35.92

Push-N-Lock Sch 40 Bath Wastes Rough-In Kits

- For Touch-Toe and Uni-Lift drains
- Includes:
 - Waste and overflow elbows
 - Spud, Test caps
 - Gaskets, Cross-bar and screws



Part #	Mfg #	Description	Price
339-3453	P7223RK	PVC, Test System	22.68

Bath Waste Parts

4497-1

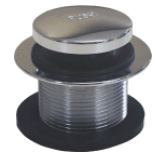

Part #	Mfg #	Description	Price
338-9514	4497-1	Tap-Tap Unit, 1-1/2" NPT, Brass	24.57
338-9515	4497X-1	Tap-Tap Replacement Cartridge	21.48
338-9610	46220	Touch-Toe Plug Only, Chrome	15.38

Showerheads

- Water saving
- Plastic ball joint

Part #	Mfg #	Finish	Price
338-2080	126CW	Chrome-Plated	12.72

Strainers

Basket Strainer

- Unfinished

Part #	Mfg #	Description	Price
339-0609	4204-14-3	Replacement Basket for 14 with Metal Spring Post	14.89

Toilet Repair Parts

Basin Cock Tailpiece

- Brass, Unfinished

Part #	Mfg #	Size	Price
339-5334	8637	1/4" x 1-1/2"	2.63

Closet Spud

- Cast brass with washers and friction ring



Part #	Mfg #	Size	Price
339-0244	4026	2" x 1-1/2"	18.28
339-0240	4025	2" x 2"	19.95

Tank-to-Bowl Bolt Set

Part #	Mfg #	Size	Price
339-5194	8545C	5/16" x 3"	7.79

Drains, Flanges & Outlet Boxes

Sink Parts Sink Hole Covers



Part #	Mfg #	Description	Price
338-5100	1225	1-3/4" with Chain Stay, SS	4.71

Closet Flanges

Closet Flange Replacement

- Slides inside of 4" cast iron or Sch 40 DWV plastic pipe
- 3" Stainless steel bolts are tightened from the finished floor
- Compression joint allows up to 3" of adjustment to the riser
- No tear out or caulking required



Part #	Mfg #	Description	Price
284-2900	43539	4" PVC	37.58



Tru-Gap Air Gap Fixture



Part #	Mfg #	Size	Price
352-4700	92534	True-Gap Air Gap Fixture	42.27

Cast Iron Flange

- No caulking
- Use on plastic or heavyweight, no hub or service weight soil pipe
- Complete with body, brass ring, bolts and gasket



Part #	Mfg #	Description	Price
284-2850	42253	3" CI	43.45

Deep Flanges Plastic Tubular Flange

Part #	Mfg #	Description	Price
339-5708	P9009	1-1/4" ID White PP	1.97
339-5716	P9010	1-1/2" ID White PP	1.90

Residential Drains

No-Calk® Shower Base Drain

- The original Caspers No-Calk® shower drain
- Designed for use with preformed shower bases; fiberglass, acrylic, nylon or metal
- Mechanically attaches over 2" Sch 40 DWV pipe
- The drain is fixed to the drain pipe from above the shower base
- Ideal for slab construction
- 4-1/4" Snap-in strainer
- Fiber and rubber gasket provides a tight seal to the base



Part #	Mfg #	Description	Price
442-0655	42150	2" NC Brass with SS Strainer	41.67
442-0650	42099	2" NC PVC with SS Strainer	14.90



PLUMB-RITE

WingTite Shower Drain

- Designed to replace leaking drains in plastic and fiberglass shower stalls without removing the shower
- Top installed shower drain using a patented o-ring sealing design
- O-Ring allows vertical shower pan movement, preventing stress on the shower drain and pan
- Fits 2" ABS and PVC pipe
- 1-Person shower stall installation
- Drain installs after shower stall is set



Part #	Mfg #	Size	Price
036-9427	SD1000	WingTite Shower Drain	86.65

Drains, Flanges & Outlet Boxes

Tubular & Plumbing
Specialties



Solvent Weld Shower Base Drain with Receptor Base



- Designed for use with preformed shower bases; fiberglass, acrylic, nylon or metal
- Solvent welds over 2" Sch 40 DWV pipe
- 4-1/4" Snap-in strainer
- Fiber and rubber gasket provides a tight seal to the base
- Allows lower section to be solvent welded over 2" Sch 40 DWV pipe before the shower stall is set in place
- Upper section comes with a locking wrench for easy tightening

Part #	Mfg #	Description	Price
352-3050	42045	2" 2-Part PVC with SS Strainer	12.42

Drain Strainers

4-1/4" Round Snap-Tite Strainer



- For 101BR, 101PNC, 101NPT, 101PS, 102, 103, 130, 131 and 140 NC series shower drains with round strainers
- UltraShine® PVD lifetime finish where noted

Part #	Mfg #	Description	Price
352-3060	42017	4-1/4" Rubbed Bronze, Carded	31.31
352-3055	42018	4-1/4" Brushed Nickel, Carded	31.31
442-0653	42020	4-1/4" Antique Bronze, Carded	34.25
442-0652	42137	4-1/4" PVD Pol Brass	36.70
442-0651	42138	4-1/4" Stainless Steel	6.33

Quadro™ Washing Machine Outlet Boxes

QUADTRO™ Washing Machine Outlet Box with 1/4-Turn Brass Ball Valve

- 2" Drain opening fits PVC or ABS Sch 40 DWV pipe
- 'Lock and Load' valve mounting system
- Easy to remove knockout, (4) Support brackets
- Box made of high-impact polystyrene
- Snap-on faceplate frame accommodates up to 1" drywall
- Dimensions:
 - Box: 7-1/2"H x 8-3/4"W x 3-5/8"D
 - Faceplate: 10-1/8"H x 11-3/4"W



Part #	Mfg #	Connection	Pack	Price
462-2933	38530	Copper Swt	Standard	62.47
462-2935	38532	PEX F1807	Standard	68.74
284-2960	38533	PEX F1960	Standard	74.85

Quadro Hammer Washing Machine Outlet Box

- 2" Drain opening fits PVC or ABS Sch 40 DWV pipe
- Box made of high-impact polystyrene
- 'Lock and Load' valve mounting system
- Snap-on faceplate frame accommodates up to 1" drywall, (4) Support brackets
- Easy to remove knockout
- Dimensions:
 - Box: 7-1/2"H x 8-3/4"W x 3-5/8"
 - Faceplate: 10-1/8"H x 11-3/4"W



Part #	Mfg #	Size		Price
284-2962	38540	Copper Swt	Hammer	113.21
284-2964	38542	Pex F1807	Hammer	113.21
284-2966	38543	Pex F1960	Hammer	113.21

Drains, Flanges & Outlet Boxes

Ice Maker Outlet Boxes

- Valves comply with requirements of NSF 61, Section 9
- High impact polystyrene boxes

Square Ice Maker Outlet Box

- 1/4-Turn brass ball valve
- Less hammer, Low lead
- Provides quick, safe water supply and shutoff for refrigerator ice maker and water dispenser
- High impact polystyrene, (2) Support brackets
- Valves comply with requirement of NSF 61, section 9
- Dimensions:
 - Box: 6"H x 6"W x 3-3/8"D
 - Faceplate: 8-1/4"H x 8-1/4"W



Part #	Mfg #	Connection	Pack	Price
462-2986	39156	Copper Swt	Standard	50.24
284-2730	39158	1/2" ASTM F1807 PEX	Std	52.11
284-2974	39161	Pex F1960		52.08

Hammer Arrestor Ice Maker Outlet Box



Part #	Mfg #	Size		Price
284-2968	39149	Pex F1807	Hammer	81.21
284-2970	39150	Pex F1960	Hammer	81.69
284-2972	39152	Cop Swt	Hammer	80.60



Galv Metal Ice Maker Box W/ Valve

- G90 Hot Dipped Galvanized Steel (Unpainted)
- Furnished with 1/2" FIP Inlet x 1/4" OD Outlet Compression Angle Valve. Supply Connection is 1/2" MPT or 5/8" OD Sweat Connection.
- Rough Opening: 10"W x 8-3/4"H x 3-1/2"D
- 20 Gauge Box / 20 Gauge Faceplate
- Valves comply with the requirements of NSF 61-G & "Reduction of Lead in Drinking Water Act"(Federal Public Law 111-380
- Dimensions: 11-5/8"W x 9-1/2"H



Part #	Mfg #	Size	Price
284-3100	BIM875AB	1/2" Swt	220.77



Outlet Boxes

Center Drain Galvanized Washing Machine Outlet Box

- 20 Gauge box and faceplate
- G90 Hot dipped galvanized steel (unpainted)
- Includes male threaded drain fitting and locknut
- Rough opening: 8-3/4"H x 10"W x 3-1/2"D
- Faceplate dimension: 9-1/2"H x 11-5/8"W
- Unassembled

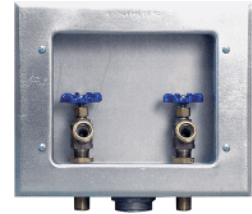

Part #	Mfg #	Description	Price
284-3300	B200	1/2" MPT/Swt, Domestic Valve, 2" Threaded Drain Fitting	196.92

**Tubular & Plumbing
Specialties**

Drains, Flanges & Outlet Boxes

"T" Series Center Drain Washing Machine Outlet Box

- 20 Gauge box and faceplate
- Knockouts in top, bottom and sides
- Watertight construction with sloped bottom
- White powder coat on cold rolled steel finish
- Rough opening: 8-1/4"H x 12-3/4"W x 3"D
- Faceplate dimension: 9-1/4"H x 14"W
- Slipnut to be used with 2" male adapter or 2" pipe nipple (not included)
- Unassembled



Part #	Mfg #	Description	Price
284-1570	T200	1/2" MPT/Swt, Domestic Valve, 2" Slipnut Drain Kit	160.70

Right Drain Galvanized Washing Machine Outlet Box

- 20 Gauge box and faceplate
- G90 Hot dipped galvanized steel (unpainted)
- Includes male threaded drain fitting and locknut
- Rough opening: 8-3/4"H x 10"W x 3-1/2"D
- Faceplate dimension: 9-1/2"H x 11-5/8"W
- Unassembled

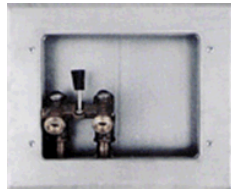

Part #	Mfg #	Description	Price
284-1562	WB200	1/2" MPT/Swt, Single Lever Valve, 2" Threaded Drain Fitting	343.79



Ox Box™ Outlet Boxes Ox Box™ Washing Machine Outlet Box

- Boxes mount securely to stud or over studs
- Separates supply and drainage systems into (2) stud bays
- Separate boxes offer flexible layout
- Durable ABS stands up to job site abuse
- Drain knockout is easy to remove with pliers
- Debris covers included to protect boxes from drywall mud and paint
- High quality 1/4-turn ball valves
- 3/4" Male hose thread outlet connections



696-2303MF



696-2303XF

Part #	Mfg #	Description	Price
036-6344	696-G2303MF	1/2" MIP/FSWT Std Pk	54.82



PEX Press Outlet Boxes PEX Press Ice Maker Outlet Box

- Wall-mount
- Zero Lead™ brass valve



Part #	Mfg #	Size	Price
166-0600	97000	1/2"	56.00

Drains, Flanges & Outlet Boxes

PEX Press Washing Machine Outlet Box

- Wall-mount
- 1/4-Turn valves with color coded handles
- Sleeves not included
- Zero Lead™



Part #	Mfg #	Size	Price
166-0601	57011	1/2"	97.26

Kitchen Sink Strainers

Deluxe Basket Strainer with Metal Finish

- 3-1/2"
- Polypropylene body
- Spring loaded center post for smooth operation
- Fits sinks up to 1" thick



Part #	Mfg #	Finish	Price
279-6585	MT300/PVDORB	PVD Oil Rubbed Bronze	140.42



Drains

Lavatory Drain Tailpiece

- 17 Gauge
- Threaded on both ends
- May be cut to appropriate size



Part #	Mfg #	Description	Price
279-6589	MT326TP/BRN	12", Brushed Nickel	84.67
279-6590	MT326TP/VB	12", Venetian Bronze™	91.90

Slip Nut Extension Tube

- 17 Gauge
- 1-1/4" OD
- Slip-joint extension tailpiece
- Plated brass
- Can be cut to desired size



Part #	Mfg #	Description	Price
279-6594	MT328SJ/BRN	8", Brushed Nickel	66.08
279-6595	MT328SJ/VB	8", Venetian Bronze™	84.67

Traps

Lavatory P-Trap Kit

- 17 Gauge
- 1-1/4" Inlet and outlet
- Brass
- Includes high box flange



Part #	Mfg #	Finish	Price
279-6700	MT3140/BRN	Brushed Nickel	149.71
279-6701	MT3140/VB	Venetian Bronze™	219.90

Waste Disposer Trim

- With disposer stopper/strainer unit
- For disposers with 3-3/8" ID
- Fits Insinkerator®, Kenmore®, Maytag®, Ace®, Jenn-Air®, KitchenAid®, and Whirlpool® models



Part #	Mfg #	Finish	Price
279-6580	MT200EV/PVDORB	PVD Oil Rubbed Bronze	145.58

Sink Hole Covers

- 2" Thread
- Fits 1-3/4" thick deck



Part #	Mfg #	Description	Price
279-6500	BTAPS50/BRN	Brushed Nickel Sink Hole Cover	16.52
279-6502	BTAPS50/BT	Biscuit Sink Hole Cover	12.39
279-6504	BTAPS50/PW	Polar White Sink Hole Cover	12.39

Plumbing Specialties

PRO-EXTREME™ Under-Lav Protectors

- Molded PVC covers containing anti-microbial/anti-fungal and UV inhibitors with self-extinguishing flammability characteristics
- Fastening system is tamper-resistant, smooth, non-abrasive snap-locks
- Dual drainage holes
- Internal flexible self-adjusting structures

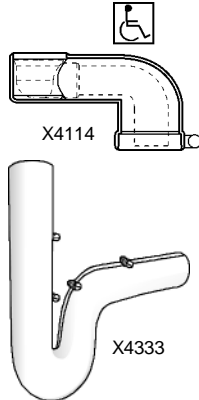

Part #	Mfg #	Description	Price
338-3104	X4114	(1) Wheelchair Offset Strainer Cover	19.15
338-3100	X4333	(1) P-Trap Cover, (2) Valve & Supply Covers	64.75



Plastic Tub Boxes



Part #	Mfg #	Size	Price
339-1628	T40-001	13" x 13" x 7"	9.88

Basket Strainer Locknut Washer



Part #	Mfg #	Description	Price
339-3360	B10094	Basket Strainer Rubber Washer	1.67

Replacement Bracket Strainers

Economy Replacement Basket Strainer

- ABS Post
- Stainless steel basket

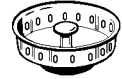

Part #	Mfg #	Description	Price
339-0605	B03015	Economy Stainless Steel Strainer	3.11

Fit-All Basket Strainer



Part #	Mfg #	Description	Price
338-6656	B03010	Stainless Steel Strainer	5.01

Add-A-Shower

Add-A-Shower Diverter Spout & Riser

- Diverter valve
- 61" Riser and wall support
- Chrome-plated plastic showerhead

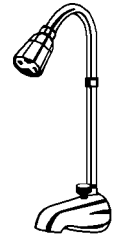

Part #	Mfg #	Description	Price
338-1932	S10071	Spout & Riser	135.16

Utility Showers

- Chrome-plated brass body with showerhead and soap dish
- 24" Galvanized riser
- Combination 1/2" threaded or sweat connection union inlets



Part #	Mfg #	Description	Price
338-1940	S10079	Utility Shower	163.46

Plumbing Specialties

Wrenches

Basin Wrench

- 1-1/4" Jaw capacity



Part #	Mfg #	Description	Price
338-8280	B11010	10" - 17" Telescoping	36.39

Universal Drain Wrench

- Die cast aluminum
- Installs and removes tub drains and closet spuds
- Use crescent wrench or screwdriver to turn tool



Part #	Mfg #	Description	Price
430-0070	J45010	6" Long	27.83

Extract-A-Drain Tub Drain Removal Tool

- Removes old or rusty drains - even drains with missing crossbars
- Fits both 1-1/4" and 1-1/2" tub drains
- jaws expand to firmly grip the inside of the drain
- Prevents damage to your tub's finish

Part #	Mfg #	Description	Price
430-0076	J40018	EXTRACT-A-DRAIN TUB DRAIN REMOVAL TOOL	53.75

Adjustable Strainer & Spud Wrench

- Fits closet spuds, basket strainers, lock nuts and slip nuts
- Adjustment 7/8" to 3-1/8"



Part #	Mfg #	Description	Price
442-0686	J40022	Plated Wrench	17.39

Plumb Easy SinkStrainer Wrench

- Fits most basket strainers
- Installs and removes basket strainers with ease

Part #	Mfg #	Description	Price
442-0688	J40128	Plumb Easy Wrench	33.03

Do All Plumbers Wrench

- Longer, more comfortable handle
- Fits most standard size basket strainers including Opella, Duo, Twist Lock and PB Duo and any strainer which uses a standard 3-3/8" locknut
- Fits most shower stall drains



Part #	Mfg #	Description	Price
442-0684	J40019	Do All Plumbers Wrench (Carded)	32.55

Element Wrench

- For removing heater elements
- Zinc-plated steel
- Individually bagged



Part #	Mfg #	Description	Price
442-3581	J36101	Heavy-Duty Wrench	14.11

Lavatory Nut Removal Wrench



Part #	Mfg #	Description	Price
442-0687	J40035	Lavatory Nut Removal Tool	38.57

Radiator Spud Wrench

- For use as spud key and wrench



Part #	Mfg #	Description	Price
338-8274	J40030	Plated Malleable Iron Wrench	23.25

Tank Ball & Seat Disc



Part #	Mfg #	Description	Price
339-3722	C04021	Fit-All Tank Ball less Guide	2.30

Brass Closet Spuds

- Cast brass
- Includes spud washer and metal friction ring



Part #	Mfg #	Size	Price
339-0256	C27125	1-1/4"	16.96
339-0252	C27150	1-1/2"	12.12

Tubular & Plumbing Specialties

Plumbing Specialties

Urinal Spuds



Part #	Mfg #	Size	Price
339-0260	C27134	1" x 3/4"	8.18
339-0264	C27126	1-1/4" x 3/4"	17.33

Brass Adapter (FHT x MPT)



Part #	Mfg #	Size	Price
339-3800	G20015	3/4" x 1/2"	6.60
339-3801	G20016	3/4" x 3/4"	6.51

Pigtails

Pigtail Siphon (MPT)

- For use with gauges on steam line
- Steel construction



G60-000



G60-001

Part #	Mfg #	Description	Price
339-1698	G60000	1/4" Straight	10.90
339-1694	G60001	1/4" 90° Angle	8.70



The Right Connection™

Brass GHT Female Swivel Threaded Adapter (FGHT x FNPT)



Part #	Mfg #	Description	Price
339-4254	BAS976	3/4"	10.05

Brass Hose Fittings

Brass Adapter (MHT x MPT)



Part #	Mfg #	Size	Price
339-4264	G20002	3/4" x 1/2"	5.76
339-4266	G20003	3/4" x 3/4"	5.45

Brass Adapter (MHT x FPT)



Part #	Mfg #	Size	Price
339-4270	G20010	3/4" x 1/2"	5.25
339-4272	G20011	3/4" x 3/4"	4.47



Brass Adapter (FHT x FPT)



Part #	Mfg #	Size	Price
339-4276	G20020	3/4" x 1/2"	6.03
339-4278	G20021	3/4" x 3/4"	6.40

3/4 FHT Brass Swivel Adapter



Part #	Mfg #	Size	Price
339-3805	G20030	3/4" FHT x 3/4" FHT	7.57

Plumbing Specialties

Garden Hose Shut-Off

- Buna-N seals



Part #	Mfg #	Description	Price
339-3809	G20053	3/4" Dual Hose Wye Forged Brass	28.29

Brass Garden Hose Cap



Part #	Mfg #	Size	Price
339-4290	G20055	3/4" FHT	3.18

BrassCraft[®]

Brass Hose Y Fitting

- Female hose x male hose x male hose



Part #	Mfg #	Description	Price
410-5084	Y-9	3/4" x 3/4" x 3/4"	23.61

Brass Garden Hose Cap



Part #	Mfg #	Description	Price
410-5094	HC-8	3/4" with 8" Chain	7.14

JONES STEPHENS
 We Got It-

Garden Hose Washer



Part #	Mfg #	Description	Price
339-3810	G20057	3/4", Vinyl	0.08

Economy Test Plugs

- Fits cast iron and plastic pipe
- Molded rubber gasket
- Galvanized steel flanges



Part #	Mfg #	Pipe Size	Price
430-1318	T31001	1-1/2"	3.89
430-1320	T31002	2"	5.13
430-1322	T31003	3"	6.40
430-1324	T31004	4"	8.10

Handi-Plugs

- Combination test plug and stub-out for drop eared elbow
- No thread seal required
- Re-usable
- Smooth at thread end



Part #	Mfg #	Description	Price
339-9750	H54050	1/2" MPT Handi-Plug	5.00

Showerheads

Plastic Showerhead

- Flow rate: 2.5 gpm



Part #	Mfg #	Description	Price
442-3800	S01001	2" Chrome with Plastic Ball	5.00

Deluxe Die Cast Showerhead

- Flow rate: 2.5 gpm



Part #	Mfg #	Description	Price
442-3803	S01004	Deluxe Chrome-Plated	19.26

Plumbing Specialties

Brass Aerating Showerhead

- Water saver showerhead
- Permanent built-in water restrictor
- Mixes air and water for invigorating spray
- Restricts water to 2 - 2.5 gpm, depending on water pressure



Part #	Mfg #	Description	Price
442-0706	S01013	1" Chrome	14.84

Brass Showerhead

- Flow rate: 2.5 gpm



Part #	Mfg #	Description	Price
442-3807	S01008	1-3/4" Chrome Adjustable	41.78

Bar Tap Faucets

Decorative Bar Tap Faucet

- 6-1/2" High
- 1/2" Connection
- 1/4" Inlet
- Epoxy-coated
- All brass construction



Part #	Mfg #	Description	Price
442-0646	B45010	Chrome-Plated, 6/Pack	66.10
442-0644	B45011	Repair Kit - Stem, Spring, (2) O-Rings, Black Handle	25.22
442-0645	B45012	Replacement Handle for B45-010	4.64

Ice Maker Kits

- Self-piercing valve
- Brass fittings



Part #	Mfg #	Size	Description	Price
442-3520	S92025	1/4" x 25'	Poly Tubing	23.62

Code Blue Cast Iron No-Caulk Closet Flanges

- (4) Stainless bolts and washers
- Neoprene gasket meets ASTM C564
- Ideal for repair and new construction
- Push over cast iron or plastic pipe, anchor to floor and tighten bolts
- Easy to install - reduces installation time by 80%



Part #	Mfg #	Size	Price
442-0272	C40420	4" Pipe x 2" Depth	26.50

Set-Rite® Toilet Flange Extender Kits

- Includes:
 - Yellow extender
 - (4) Spacers
 - Gasket
 - (6) Stainless steel screws
- Raises existing toilet flange from 1/4" up to 1-5/8"



Part #	Mfg #	Description	Price
442-0308	C89500	Toilet Flange Extender Kit	47.80

Set-Rite® Toilet Flange Spacer Kits

- Includes: (4) spacers: 3/4", 1/2", 1/4", and 1/8"
- Install under the flange during rough-in



Part #	Mfg #	Description	Price
442-0309	C89600	Spacer Kit with 4 Spacers	26.54

Tank Levers

Fit-All Tank Lever



Part #	Mfg #	Description	Price
442-3900	T01002	Chrome, 9" Brass Plated Arm	4.86

Universal Front or Side Mount Tank Lever

- 8" Adjustable arm



Part #	Mfg #	Description	Price
442-3925	T01330	Chrome	53.81

Plumbing Specialties

Float Balls

- Carton quantities only

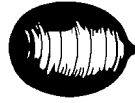

Part #	Mfg #	Description	Price
442-3550	C05040	4" x 5" Plastic	1.99

Closet Spud Washers



Part #	Mfg #	Size	Price
442-3380	C27301	1-1/4"	1.60
442-3381	C27302	1-1/2"	1.12
442-3382	C27303	2"	2.00
442-3387	C27308	1" x 3/4"	1.10

Douglas Flush Valves

- Includes:
 - Locknut
 - Beveled washer
- Brass unit includes split guide
- Plastic unit includes flapper tank ball

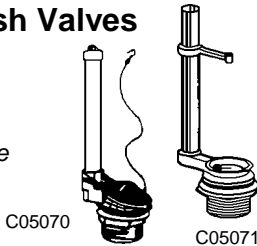

Part #	Mfg #	Description	Price
442-3363	C05071	Brass	51.59

Brass Lift Wires

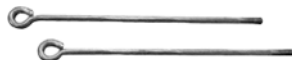

Part #	Mfg #	Size	Description	Price
339-0342	C05049	9"	Upper	3.83

Brass Lift Wire Guides

- Fit-all

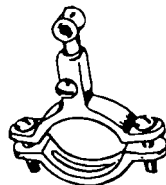

Part #	Mfg #	Description	Price
442-3360	C05056	Adjustable Heavy Pattern	6.78

Tub Trip Lever Faceplates with Spring

- Chrome-plated
- Coil-type spring



Part #	Mfg #	Description	Price
442-0718	T05003	2-Holes with Screws, CP	7.25

Basin Nuts



Part #	Mfg #	Description	Price
442-3510	B10104	1/2"-14 x 9/16" Regular Brass	1.58

Cock Hole Covers

- Carton quantities only
- Stainless steel



Part #	Mfg #	Description	Price
338-5120	B10200	1/2" Snap In	1.51
442-0617	B10201	1-3/4" OD with Washer	8.56

Rinse-Quik Hose & Spray

- Made in the USA
- Individually boxed and fitted with union nut (1/4" NPT)



Part #	Mfg #	Description	Price
442-0570	K53001	Black Spray Assembly	21.50
442-0571	K53002	Black Spray Head Only	11.74

Plumbing Specialties

Dishwasher Hose

- IAPMO/UPC Listed; meets ANSI, AHAM-DWI specifications
- 5/8" Connects dishwasher pump to air gap inlet or dishwasher tailpiece
- 7/8" Connects air gap outlet to branch tailpiece or disposer
- EDPM Material with single spiral reinforcement
- Marked per foot

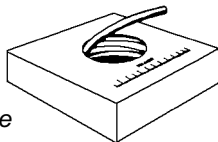

Part #	Mfg #	Size	Price
339-4382	D10625	5/8" ID x 50'	2.19
339-4383	D10875	7/8" ID x 50'	3.56

Aerators

Non-Slotted Full Flow Aerator

- Made in the USA
- Individually bagged



Part #	Mfg #	Description	Price
338-2570	A01007	13/16"-27 Male Thread	3.37
442-0221	A01010	Dual Thread 15/16"-27 Male x 55/64"-27 Female	3.18

Replacement Faucet Handles

Fit-All Faucet Handle

- Vise grip design allows units to fit all types of stems, including rounded
- Each pair individually bagged



Part #	Mfg #	Description	Price
442-0574	H54001	Cross	17.10
442-0575	H54002	Lever Pattern	16.07

Hot Water/Refrigerant Line Thermometers

- Straight or angle pattern
- Steel or brass well
- 1/2" NPT; 1" Stem

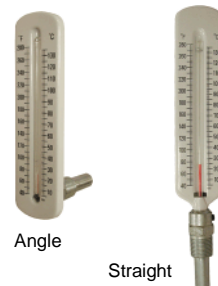

Part #	Mfg #	Description	Price
442-3625	J40501	Straight Pattern, Brass Well	48.61
442-3627	J40503	Angle Pattern, Brass Well	50.72

Pocket Test Thermometers

- 2% Accuracy for hot and cold
- Pocket clip on sheath; 5" stem

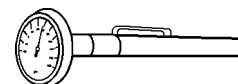

Part #	Mfg #	Description	Price
442-0690	J40700	Cold Thermometer (-40° to 160°F)	16.39

Graphite Packing

- Non-asbestos material in resealable spools



Part #	Mfg #	Description	Price
442-3950	T60005	1/8" Diameter x 12' Spool	23.45

Lead Pouring Ladles



Part #	Mfg #	Size	Price
442-3650	L42104	4"	68.00

Plumbing Specialties

Red Rubber Sheet Packing/Gasket Material

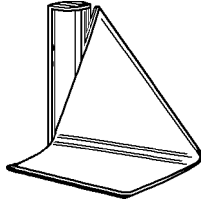

Part #	Mfg #	Size	Price
442-3500	G55016	1/16" x 36" x 60' = 180 Sq. Ft. per roll - .56 lb per Sq Ft.	8.11
442-3502	G55018	1/8" x 36" x 30' = 90 Sq. Ft. - 1.11 lbs per Sq Ft.	8.11

Showerarms

Chrome-Plated Brass Showerarm



Part #	Mfg #	Description	Price
338-1844	S01044	6" Arm & SS Flange	12.75
338-1862	S01045	8" Arm & SS Flange	13.48

Faucet Adapters

Faucet Adapter for Kohler®, Union®, & Savoy®



Part #	Mfg #	Description	Price
338-2530	A01033	CP Brass 13/16"-27 x 55/64"-27 Male	2.12

Faucet Seat Wrenches

- Tapered for use on all sizes and types of seats

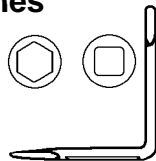

Part #	Mfg #	Description	Price
338-8540	S62002	Angle Tapered	7.97



Pasco Faucet Seat Wrenches

Part #	Mfg #	Description	Price
338-8541	4564	Angle Tapered	5.30



Brass Float Rods

Part #	Mfg #	Size	Price
339-0330	C05053	10"	4.31

Ballcock Coupling Nuts

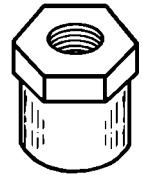

Part #	Mfg #	Description	Price
442-0630	C05081	5/8" x 7/8" Brass	3.11

Closet Bolt Caps

Custom Packed

- (2) Each



Part #	Mfg #	Description	Price
305-0026	C02103	Round White with Washer	1.25

Plumbing Specialties

Tubular & Plumbing
Specialties

Mounting Hardware

Part #	Mfg #	Description	Price
339-3883	CTW40	Counter top WingIt® w/4" Screws	44.05

Bathroom Accessory Fastener

- Can be installed into any hollow wall substrates (tile, drywall, etc.) up to 1-1/4" thick
- Quick, water-resistant installation
- Designed for all OVAL™ bath accessories and curved shower rods



Part #	Mfg #	Description	Price
339-3880	BAW30	Set of (2)	18.50

MASTER Anchor™

- Never loosens
- Rated up to 300 lbs in drywall
- Handles vector forces 360°
- Uses 8-32 x 3-1/2" stainless steel screws
- Installs in all hollow walls in just minutes
- Made with fire retardant plastics



Part #	Mfg #	Description	Price
339-3889	RCMAW352	Set of (2)	9.71

"The Beast" Commercial Grab Bar Fastener

- Rated up to 800 lbs in drywall and tile
- Heavy-duty 18/8 stainless steel
- Self-waterproofing
- (2) 4" Stainless steel screws



Part #	Mfg #	Description	Price
339-3886	RCSSBGBW402	Set of (2)	132.06

"RES" Grab Bar Fastener

- Completely waterproof
- Rated up to 600 lbs in drywall and tile hollow walls
- Exceeds building codes and ADA guidelines
- Handles vector forces 360°
- Sold in sets



Part #	Mfg #	Description	Price
339-3892	RCRESGBW35	2 Clamshell Hinge	30.82

Shower Rod Parts

OVAL™ Shower Rod Coverplate



Part #	Mfg #	Description	Price
339-3920	OCP-BS	Cover Plate for Superior OVAL™ Shower Rod, (2) SS	9.19

WingIt® Grab Bars

- Stainless steel
- 3" Diameter
- Snap on flange covers 
- Provide 1-1/2" clearance from wall
- ADA Compliant
- KN = Knurled, anti-slip



Part #	Mfg #	Size	Price
339-3726	WGB6SS12	1-1/2" x 12"	33.99
339-3781	WGB5SSKN12	1-1/4" x 12"	42.78
339-3727	WGB6SS16	1-1/2" x 16"	38.38
339-3782	WGB5SSKN16	1-1/4" x 16"	45.75
339-3728	WGB6SS18	1-1/2" x 18"	40.40
339-3783	WGB5SSKN18	1-1/4" x 18"	49.00
339-3738	WGB6SS24	1-1/2" x 24"	47.26
339-3784	WGB5SSKN24	1-1/4" x 24"	57.04
339-3752	WGB6SS30	1-1/2" x 30"	54.39
339-3785	WGB5SSKN30	1-1/4" x 30"	64.25
339-3758	WGB6SS32	1-1/2" x 32"	56.41
339-3786	WGB5SSKN32	1-1/4" x 32"	66.62
339-3764	WGB6SS36	1-1/2" x 36"	60.80
339-3787	WGB5SSKN36	1-1/4" x 36"	69.00
339-3776	WGB6SS42	1-1/2" x 42"	67.26
339-3788	WGB5SSKN42	1-1/4" x 42"	76.13
339-3780	WGB6SS48	1-1/2" x 48"	74.39
339-3789	WGB5SSKN48	1-1/4" x 48"	92.88

INDEPENDENT WHOLESALE DISTRIBUTOR

Plumbing Specialties

APACHE200™ Drill Bits

- Industrial carbide drill bit
- Never walks, self-tapping, clean holes
- Designed for ceramic, marble and plaster
- Fits standard and cordless drills



Part #	Mfg #	Description	Price
339-3895	WA200GT34	3/4" Bit for Grab Bar	39.22
339-3898	WA200GT54	1-1/4" Bit for Grab Bar	41.55
339-3901	WA2005PCS	5 Piece Kit, Includes 1/4", 1/2", 3/4", 1" & 1-1/4" Bits	138.55



Schedule 40 Bath Waste Kits

600 Series Push Pull® Half Bath Waste Kit

- Coarse thread
- 1-1/2" Solvent weld assembly
- 1-1/4" Deep metal strainer body
- Fits most tubs up to 16" deep
- Theft-resistant stopper



Part #	Mfg #	Piping	Finish	Price
343-0550	601-PP-PVC-CP	PVC	Chrome-Plated	41.92
343-0552	601-PP-PVC-BN	PVC	Brushed Nickel	71.40
343-0554	601-PP-PVC-BZ	PVC	Bronze	82.29

Tubular Plastic Bath Waste Kits

500 Series Quick Adjust® Complete Bath Waste Kit

- Coarse thread
- For 14" to 16" high tubs
- Slip-joint assembly
- Metal strainer body
- 1-1/2" Pipe
- Theft-resistant metal stopper
- Retainer plate



Part #	Mfg #	Piping	Finish	Price
343-0480	500-TQ-PVC-CP	PVC	Chrome	46.67

Tubular Plastic Bath Waste Kits (Continued)

500 Series Quick Adjust® Complete Bath Waste Kit

Part #	Mfg #	Piping	Finish	Price
343-0484	500-TQ-PVC-PB	PVC	Polished Brass	89.91

Tub Closures

Push Pull® Metal Tub Closure

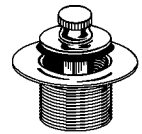

Part #	Mfg #	Thread Size	Finish	Price
343-0720	38301CP	1.6" - 16	Chrome	33.74

Trim Kits

Push Pull® 1.6" x 16 Trim Kit with Bushing

- Theft-resistant brass stopper
- 1-1/4" Deep metal strainer body
- 3.375" Wide metal overflow plate
- Designed for heavy-duty use in hotels, motels, and rental properties
- Replaceable drip-proof Buna-N-Seal
- Adapter bar for changing from two-hole to one-hole overflow plate
- Push to close, pull to open, no stopper rotation required



Part #	Mfg #	Finish	Price
343-0700	38190CP	Chrome	50.44

Tubular & Plumbing Specialties

Stop Valves

Mini-Ball™ Valve Supply Stops

Straight Supply Stop Valve (FSwt x OD Comp)

- Lead-Free brass construction



Part #	Mfg #	Size	Finish	Price
340-1330	511-41-31	3/8" FIP x 3/8" OD Comp Straight Stop	CP	26.30
340-3600	611-33-31-BAG	5/8" OD x 3/8" OD Angle Stop	CP	19.70
340-3602	511-33-31-BAG	5/8" OD x 3/8" OD Straight Stop	CP	19.70

F1960 Pex A Supply Stop Valve (F1960 x OD COMP)



Part #	Mfg #	Size	Finish	Price
340-3610	511-PRPX3-31	1/2" x 3/8" OD Straight Stop		27.60
340-3612	611-PRPX3-30	1/2" x 1/4" OD Angle Stop		24.11
340-3614	611-PRPX3-31	1/2" x 3/8" OD Angle Stop		25.66

Brass Fittings

Dual Shut-Off Valve Universal Tee™ (OD Comp x OD Fem Comp x OD Fem Comp)

- Lead-Free brass construction



Part #	Mfg #	Size	Finish	Price
340-7910	E33-43-43-PL	5/8" x 5/8" x 5/8"	CP	29.85

Dual Shut-Off Valve Universal Tee™ (OD Fem Comp x OD Fem Comp x OD Comp)

- Lead-Free brass construction



Part #	Mfg #	Size	Finish	Price
340-1310	E43-43-33-PL	5/8" x 5/8" x 5/8"	CP	29.85

BRASSTECH®

Stop Valves

Compression Angle Valve

- 1/2" Compression inlet
- 5/8" Compression outlet
- 3/8" Outlet



Part #	Mfg #	Description	Price
340-1170	403/10B	Oil Rubbed Bronze	102.98
340-2195	403/20	Stainless Steel	102.98

Straight Compression Valve

- 1/2" Compression inlet
- 5/8" Compression outlet
- 3/8" Outlet



Part #	Mfg #	Description	Price
340-1030	412/10B	Oil Rubbed Bronze	100.72
340-1057	412/20	Stainless Steel	100.72

Supply Tubes

Bullnose Risers For Lavatory Connections

- 20" Length
- 3/8" OD

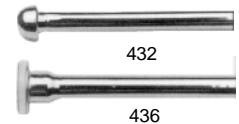

Part #	Mfg #	Description	Price
340-6127	432/10B	Oil Rubbed Bronze	53.19
340-6107	432/20	Stainless Steel	53.19
340-5190	436/10B	Flat, Oil Rubbed Bronze	56.59
340-5212	436/20	Flat, Stainless Steel	56.59

Plumbing Specialties

Supply Line Connectors

Lavatory Connector

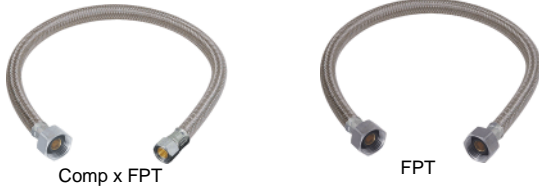

Part #	Mfg #	Outlet	Inlet x Length	Price
340-6444	B1-16A F	3/8"Comp x 1/2"FPT x 16"		10.56
340-6446	B1-24A F	3/8"Comp x 1/2"FPT x 24"		10.92
340-6448	B3-12A F	1/2"Comp x 1/2"FPT x 12"		9.95
340-7600	B8-12A F	1/2"FPT x 1/2"FPT x 12"		9.95
347-0060	PRO3F12	1/2"Comp x 1/2"Fip x 12"		6.85
347-0062	PRO3F20	1/2"Comp x 1/2"Fip x 20"		7.70

Lavatory Connector



Part #	Mfg #	Description	Price
347-0473	PRO8F12	3/8"Comp x 3/8 OD 12"	8.49
347-0475	PRO8F20	3/8"Comp x 3/8 OD 20"	10.72

Comp x Fip Click Seal Lav Connector



Part #	Mfg #	Description	Price
347-0300	PRO1F12CS	3/8"Comp x 3/8" Fip 12"	15.50
347-0302	PRO1F16CS	3/8"Comp x 3/8" Fip 16"	15.94
347-0304	PRO1F30CS	3/8"Comp x 3/8" Fip 20"	16.36
347-0306	PRO1F30CS	3/8"Comp x 3/8" Fip 30"	18.73

Comp x Fip Lav Supply line



Part #	Mfg #	Description	Price
347-0491	PRO1F36	3/8" Comp x 1/2" Fip x 36"	11.58
347-0492	PRO1F30	3/8" Comp x 1/2" Fip x 30"	10.67
347-0494	PRO1F12	3/8" Comp x 1/2" Fip x 12"	7.54
347-0496	PRO1F16	3/8" Comp x 1/2" Fip x 16"	8.24

Supply Line Connectors (Continued)

Comp x Fip Lav Supply line

Part #	Mfg #	Description	Price
347-0498	PRO1F20	3/8" Comp x 1/2" Fip x 20"	8.94

Comp x Comp Lav



Part #	Mfg #	Description	Price
347-0472	PRO6F12	3/8"Comp x 3/8" Comp x 12"	9.04
347-0474	PRO6F20	3/8"Comp x 3/8" Comp x 20"	12.58

Fip x Fip Click Seal Lav Connector



Part #	Mfg #	Description	Price
347-0312	PRO4F12CS	1/2" Fip x 1/2" Fip 12"	13.80
347-0314	PRO4F16CS	1/2" Fip x 1/2" Fip 16"	14.17
347-0316	PRO4F20CS	1/2" Fip x 1/2" Fip 20"	14.57

Fip x Fip Lav Connector



Part #	Mfg #	Description	Price
347-0482	PRO4F12	1/2" Fip x 1/2" Fip 12"	8.56
347-0486	PRO4F20	1/2" Fip x 1/2" Fip 20"	9.39

Comp x Ballcock Closet Connector



Part #	Mfg #	Description	Price
347-0506	PRO1T06	3/8" Comp x 7/8" 6"	6.67
347-0504	PRO1T09	3/8" Comp c 7/8" 9"	6.79
347-0500	PRO1T12	3/8" Comp c 7/8" 12"	7.17
347-0508	PRO1T16	3/8" Comp c 7/8" 16"	8.24
347-0490	PRO1T20	3/8" Comp c 7/8" 20"	8.94
347-0489	PRO3T12	1/2" Comp x 7/8" 12"	6.35

Plumbing Specialties

Comp x Ballcock Click Seal Closet Connector



Part #	Mfg #	Description	Price
347-0330	PRO1T09CS	3/8" Comp x 7/8" CS x 9"	8.17
347-0332	PRO1T12CS	3/8" Comp x 7/8" CS x 12"	9.39
347-0334	PRO1T16CS	3/8" Comp x 7/8" CS x 16"	10.27
347-0336	PRO1T20CS	3/8" Comp x 7/8" CS x 20"	11.16

Stainless Steel Ice Making Connector (Comp x Comp)



Part #	Mfg #	Description	Price
347-2000	12IM60	1/4"Comp x 1/4" Comp ss 5'	24.96
347-2002	12IM72	1/4"Comp x 1/4" Comp ss 6'	29.97
347-2004	12IM120	1/4"Comp x 1/4" Comp ss 10'	44.52



Multi-Turn Supply Stop Valves

Multi-Turn Supply Stop Valve



Part #	Mfg #	Description	Price
406-8800	114-604NL	5/8"OD X 3/8"OD 1/4 Turn Angle Valve	15.81
406-8802	114-704NL	5/8"OD X 3/8"OD 1/4 Turn Straight Valve	15.08

Multi-Turn Straight Stop



Part #	Mfg #	Nom x OD	Finish	Price
406-8804	114-200NL	1/4" OD x 1/4" OD	CP	13.33



Straight Stop (Comp x Comp)

- Chrome-plated
- Suffix X before space - compliant for 2014 no-lead law



Part #	Mfg #	Size	Finish	Price
340-3060	OCR11 C	1/4"Nom x 3/8"OD	CP	38.01
340-3080	OCR14X C	1/2"Nom x 3/8"OD	CP	14.21
340-3300	OCR34 C	1/2"Nom x 1/2"OD	CP	40.62
340-3050	OR10X C	3/8"FPT x 3/8"OD	CP	20.83
340-3070	OR12 C	1/2"FPT x 3/8"OD	CP	20.83
340-3090	R14 C	1/2"Swt x 3/8"OD	CP	21.57

Angle Stop

- Chrome-plated
- Suffix X before space - compliant for 2014 no-lead law



Part #	Mfg #	Size	Finish	Price
340-2030	OCR09 C	1/2"Nom x 1/4"OD	CP	33.49
340-2090	OCR19 C	1/2"Nom x 3/8"OD	CP	12.60
340-2200	OCR39 C	1/2"Nom x 1/2"OD	CP	22.80
340-2050	OR15X C	3/8"FPT x 3/8"OD	CP	19.83
340-2070	OR17X C	1/2"FPT x 3/8"OD	CP	12.08

Plumbing Specialties

Brass Valve Adapter (Comp)

- Lead free



Part #	Mfg #	Size (OD Fem x OD x OD)	Price
340-2359	CT2-664X P	3/8" x 3/8" x 1/4"	11.98
340-2361	CT2-666X P	3/8" x 3/8" x 3/8"	11.98

G2™ Series 1/4-Turn Supply Stop Valves

G2™ Straight Stop (Comp x Comp)

- Chrome-plated



Part #	Mfg #	Size	Finish	Price
340-3081	G2CR14 C	1/2"Nom x 3/8"OD	CP	14.95

G2™ Angle Stop (Comp x Comp)

- Chrome-plated



Part #	Mfg #	Size	Finish	Price
340-2091	G2CR19 C	1/2"Nom x 3/8"OD	CP	13.86

G2™ Angle Stop (A-Pex x Comp)



Part #	Mfg #	Size	Finish	Price
340-2093	G2CEPX19X C	1/2"Nom x 3/8"OD	CP	25.45

G2™ Straight Stop (A-Pex x Comp)



Part #	Mfg #	Size	Finish	Price
340-2085	G2CEPX14X C	1/2"Nom x 3/8"OD	CP	

Integral Shut-Off Stops

- For diverters and shower mixing valves
- Less lock shield screwdriver slot



Part #	Mfg #	Inlet x Outlet	Finish	Price
340-3396	DRS44M R	1/2" Nom FSwt x 1/2" Nom MSwt	RB	27.90

Dual Outlet Supply Stops

Dual Outlet Stop (Comp Inlet x Comp x Comp)

- Rough brass (RB) & Chrome Plated (CP)



Part #	Mfg #	Description	Price
340-2400	CR1901LR C	1/2"Nom x 3/8"OD x 3/8"OD, CP	46.76

Multi-Turn Straight Stop Dual Outlet

Dual Shut-Off - Compression Inlet

- Rough brass (RB) & Chrome Plated (CP)



Part #	Mfg #	Nom x OD	Finish	Price
340-6088	CR1901DVS C	1/2"Nom x 3/8"OD x 3/8"OD, CP		79.30
340-2095	CR1900DVS R	1/2"Nom x 3/8"OD x 1/4"OD, CP		68.94
340-0464	KTCR1901-DVSR	1/2"Nom x 3/8"OD x 3/8"OD, RB		78.43

Plumbing Specialties

KT™ Dual Shut-Off Angle Stop (Nom Comp x Comp x Comp)

- Rough brass (RB) & Chrome Plated (CP)
- PTFE Seats provide corrosion resistance and watertight seal
- Blow-out proof stem
- Plated stem
- 100% Leak tested



Part #	Mfg #	Size	Price
340-0460	KTCR1900-DVR	1/2"Nom x 3/8"OD x 1/4"OD, RB	72.98
340-0463	KTCR1901-DVR	1/2"Nom x 3/8"OD x 3/8"OD, RB	75.78
340-6080	CR1900DV C	1/2"Nom x 3/8"OD x 1/4"OD, CP	82.47

Commercial Water Supplies

Angle Stop Valve with Loose Key - Regular Pattern

- Chrome-plated

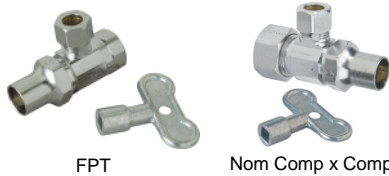

FPT

Nom Comp x Comp

Part #	Mfg #	Size	Price
340-2054	SR15 C	3/8"FPT x 3/8"OD	30.66
340-2102	SCR19 C	1/2"Nom Comp x 3/8"OD	20.80

Straight Stop Valve with Loose Key

- Chrome-plated



Part #	Mfg #	Size	Price
340-3100	SCR14C	1/2"Nom Comp x 3/8" OD	36.14

Decorator Series Risers

- Actual riser length is length to connect less 1/2"
- Polished brass

Copper Closet Riser with Gasket Nosepiece



Part #	Mfg #	OD x Length	Finish	Price
340-5214	1-20DL PP	3/8" x 20"	PB	43.59

Risers

- Suffix:
 - C = Chrome-plated bulk
 - R = Rough/unplated bulk
 - C2 = Chrome-plated (1) pair boxed
- #### Lav/Sink Riser - 1-Piece with Insert

- Chrome-plated



Part #	Mfg #	Description	Price
340-6050	1-12A C	3/8" x 12" 1-Piece with Insert	7.43
340-6100	1-20A C	3/8" x 20" 1-Piece with Insert	10.14
340-6150	1-30A C	3/8" x 30" 1-Piece with Insert	11.37
340-6200	1-36A C	3/8" x 36" 1-Piece with Insert	28.87

Lav/Sink Riser (Comp)

- Copper
- 3/8" Compression nosepiece



Part #	Mfg #	OD x Length	Finish	Price
340-6056	1-12KC C	3/8" x 12"	CP	15.66
340-6112	1-20KC C	3/8" x 20"	CP	23.99

Copper Closet Riser with Gasket Nosepiece



Part #	Mfg #	OD x Length	Finish	Price
340-5060	1-12DL C	3/8" x 12"	CP	6.53
340-5210	1-20DL C	3/8" x 20"	CP	16.31

Brilliance® Series Braided Speedi Plumb Plus® Connectors

Speedi Plumb Plus® Closet Connector (Comp Inlet x Ballcock)

- Anti-tarnish polished brass finish
- (1) Per hang tag
- 10-Year warranty on Brilliance® brass and satin nickel finishes



Part #	Mfg #	Inlet x Outlet	Length	Price
340-7052	B1-12DL BRL	3/8"Comp x 7/8"BC	12"	40.89

Plumbing Specialties

Speedi Plumb® PLUS Braided Connectors

- Engineered polymer braid
- Chrome-plated nuts and ferrules
- Tough inner core
- Large cone washer
- Unique flexibility
- Suffix F = individually flag labeled
- Suffix D = carded
- Suffix P = individually bagged

Lavatory Connector



Part #	Mfg #	Inlet x Outlet	Length	Price
340-6444	B1-16A F	3/8"Comp x 1/2"FPT	16"	10.56
340-6446	B1-24A F	3/8"Comp x 1/2"FPT	24"	10.92
340-7600	B8-12A F	1/2"FPT x 1/2"FPT	12"	9.95



Closet Connector (Comp x Ballcock)



Part #	Mfg #	Inlet x Outlet	Length	Price
340-7300	BL3-12DL	1/2"Comp x 7/8"BC for Low Boy Toilets	12"	18.99

Closet Connector (FPT Inlet x Ballcock Outlet)



Part #	Mfg #	Inlet x Outlet	Length	Price
340-7604	B8-12DL F	1/2"FPT x 7/8"BC	12"	9.82

Washing Machine Connector (FHT x FHT)

- 0.450" Hose ID



Part #	Mfg #	Inlet x Outlet	Length	Price
340-7800	BL12-48WA	3/4"FHT x 3/4"FHT	48"	23.38



Brass Self-Piercing Needle Valves

- 1/4" OD Compression outlet
- Fits 3/8" - 1.315" OD tube

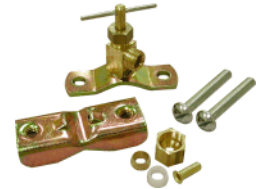

Part #	Mfg #	Tube Size	Price
409-0244	S92001	1/4"	7.73



Dishwasher Connector (Comp x Comp)



Part #	Mfg #	Inlet x Outlet	Length	Price
340-7140	B1-48DW6 D	3/8"Comp x 3/8"Comp with 3/8" MPT Elbow	48"	27.34
340-7160	B1-72DW6 D	3/8"Comp x 3/8"Comp with 3/8" MPT Elbow	72"	36.01
340-7056	B1-12DW F	3/8"Comp x 3/8"Comp	12"	10.63
340-7101	B1-20DW F	3/8"Comp x 3/8"Comp	20"	14.95
340-7127	B1-36DW F	3/8"Comp x 3/8"Comp	36"	21.57

Tubular & Plumbing Specialties

Plumbing Specialties

Garden Hose Elbow Dishwasher Fitting

- Swivel makes it easier to align
- One-piece forged fitting
- High temperature resistant washer
- For Whirlpool, Maytag, Amana, Kitchen Aid and Jenn-Air dishwashers manufactured after September 2009



Part #	Mfg #	Description	Price
339-6220	HES-6-12	3/8" OD Compression x 3/4" Garden Hose Swivel	10.69

Brass Male Elbow (Comp x MPT)



Part #	Mfg #	Nom x OD	Finish	Price
411-1524	69-6-6	3/8" Tube OD x 3/8"		7.66

Brass Compression Fittings

Brass Drill Through Union

- Chrome-plated

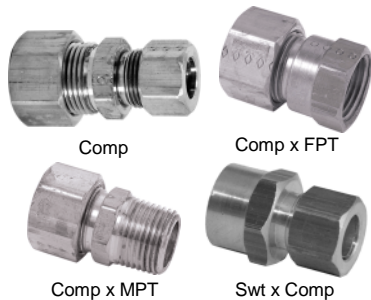

Part #	Mfg #	Size	Price
340-0120	C14 C	5/8" Tube OD Comp x 3/8" Tube OD Comp	18.54
340-0100	10 C	3/8" FPT x 3/8" Comp	11.85
340-0108	12 C	1/2" FPT x 3/8" Comp	13.73
340-0104	11 C	3/8" MPT x 3/8" Comp	5.27
340-0112	13 C	1/2" MPT x 3/8" Comp	5.95
340-0116	14 C	1/2" Swt x 3/8" Comp	12.82

Brass Nut (Comp)

- Chrome-plated



Part #	Mfg #	Size	Price
340-0050	61-6-C	3/8" Tube OD	1.04

Gas Fittings

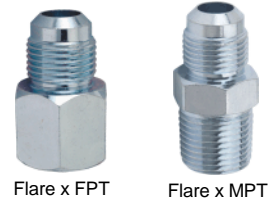

Brass Gas Union (Flare x FPT)

Part #	Mfg #	Size	Price
340-1102	AU1-14-12	7/8" OD x 3/4" FPT	10.47
340-1104	MAU1-10-8S	5/8" OD x 1/2" FPT	7.14

Brass Gas Union (Flare x MPT)

Part #	Mfg #	Size	Price
340-1106	MAU2-10-8S	5/8" OD x 1/2" MPT	7.46
340-1101	AU2-14-12	7/8" OD x 3/4" MPT	10.85

Corrugated Gas Appliance Connectors - ProCoat® Coated Stainless Steel

- Superior corrosion resistance
- CSA Design-certified for indoor and outdoor use
- 100% Leak tested

Large Diameter ProCoat® Gas Connector - 3/4" ID (7/8" OD) Tube with Fittings



Part #	Mfg #	Size	Length	Price
340-8808	CSSB21-18	3/4" FPT x 3/4" MPT	18"	62.71
340-8810	CSSB21-24	3/4" FPT x 3/4" MPT	24"	68.16
340-8814	CSSB21-36	3/4" FPT x 3/4" MPT	36"	79.82

ProCoat® SS Gas Connector - 1/2" ID (5/8" OD) Tube with Fittings



Part #	Mfg #	Size	Length	Price
340-8095	CSSC54-12	1/2" FPT x 1/2" MPT	12"	20.60

INDEPENDENT WHOLESALE DISTRIBUTOR

Plumbing Specialties

Corrugated Gas Appliance Connectors - ProCoat® Coated Stainless Steel (Continued)

ProCoat® SS Gas Connector - 1/2" ID (5/8" OD) Tube with Fittings

Part #	Mfg #	Size	Length	Price
340-8100	CSSC54-24	1/2" FPT x 1/2" MPT	24"	30.42
340-8104	CSSC54-36	1/2" FPT x 1/2" MPT	36"	37.04
340-8108	CSSC54-48	1/2" FPT x 1/2" MPT	48"	53.60
340-8112	CSSC54-60	1/2" FPT x 1/2" MPT	60"	63.71

ProCoat® SS Gas Connector - 1/4" ID (3/8" OD) Tube with Fittings



Part #	Mfg #	Size	Length	Price
340-8498	CSSL87-24	3/8" FPT x 3/8" MPT	24"	28.06
340-8500	CSSL87-36	3/8" FPT x 3/8" MPT	36"	35.33
340-8504	CSSL87-48	3/8" FPT x 3/8" MPT	48"	46.44



Gas Hose for Mobile Homes

PVC Coating Ultra Flow Gas Connector

- For indoor/outdoor use



Part #	Mfg #	Nom x OD	Finish	Price
163-6300	41-4142-60	3/4" MIP x 3/4" FIP x 60"		120.67
163-6310	41-4142-48	3/4" MIP x 3/4" FIP x 48"		111.43
163-6328	51-5152-48	1" MIP x 1" FIP x 48"		159.93
163-6330	51-5152-60	1" MIP x 1" FIP x 60"		182.43

Replacement Hose - Food Service Gas Connector



Part #	Mfg #	Nom x OD	Finish	Price
163-6324	0241105	3/4' Replacement Hose 48"	Food Service Gas Connector	306.10
163-6326	0241174	1' Replacement Hose 60"	Food Service Gas Connector	350.65

Snapfast Quick-Disconnect



Part #	Mfg #	Nom x OD	Finish	Price
163-6320	0241073	3/4" Snapfast Quick-Disconnect		158.47
163-6322	0241146	1" Snapfast Quick-Disconnect		203.72

Swivel Connector



Part #	Mfg #	Nom x OD	Finish	Price
163-6332	SM75	Swivel Max 3/4" 360°Multi-Plane Rotating Fitting		179.78
163-6334	SM100	Swivel Max 1" 360°Multi-Plane Rotating Fitting		290.53



ProCoat® Coated Stainless Steel Water Heater Connectors

- Corrugated stainless steel
- Integrated dielectric sleeve
- ProCoat® clear coat
- 3/4" Full-flow internal diameter



Part #	Mfg #	Nom x OD	Finish	Price
340-8650	SWB00-12N	3/4" x 3/4"	12"	13.37
340-8652	SWB00-15N	3/4" x 3/4"	15"	13.73
340-8654	SWB00-18N	3/4" x 3/4"	18"	14.15
340-8656	SWB00-24N	3/4" x 3/4"	24"	16.15

Tubular & Plumbing Specialties

Plumbing Specialties

Tankless Water Heater Installation Kits

Tankless Service Valve Kit

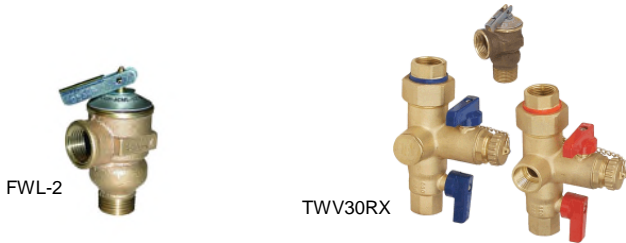

Part #	Mfg #	Description	Price
340-8560	TWV30RX	IPS x IPS Service Valve Kit with Pressure Relief Valve	239.68
161-9410	FWL-2	3/4 Pressure Relief Valve for TWV30RX	42.38



Garden Hoses

Rubber Vinyl Garden Hoses

- Five-ply construction
- Green, soft textured, abrasion resistant cover
- Dual reinforced, heavy-duty, flexible, kink resistance
- SEAL-TITE® leakproof coupling
- Working pressure: 150 psi



Part #	Mfg #	Size	Price
780-0300	SGH25	5/8" x 25'	57.70
780-0302	SGH50	5/8" x 50'	99.71
780-0304	SGH100	5/8" x 100'	188.21
780-0315	HGH50-75	3/4" x 50' Red Hot Water Rubber Garden Hose	228.54

Nozzles

Pistol-Grip Water Nozzle

- Heavy-duty all zinc metalized body
- Clip locks any spray pattern
- Easy squeeze on/off lever
- All brass valve stem and adjusting nut
- SS spring with lifetime packing
- 3/4" GHT Handle thread



Part #	Mfg #	Description	Price
780-2740	CSN75	Pistol-Grip Nozzle	16.81

Solid Brass Twist Nozzle

- 3/4" GHT Thread size
- Maximum operating pressure: 150 psi



Part #	Mfg #	Size	Price
780-2710	BTN75	4" Nozzle	26.72

Garden Hose Accessories

Garden Hose Gooseneck Connector

- Powder-coated zinc gooseneck connector angles hose away from hose bib
- Working pressure: 125 psi



Part #	Mfg #	Description	Price
780-2800	HGN	Garden Hose Gooseneck	15.80

Straight GHT Valve

- Powder-coated zinc shut-off valve
- Working pressure: 150 psi

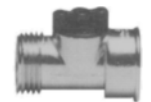

Part #	Mfg #	Description	Price
780-2810	GHV	Straight GHT Valve	13.67

GHT Twin Valve

- Powder-coated zinc with twin shut-off valves
- Hot water up to 160°F
- Working pressure: 150 psi



Part #	Mfg #	Description	Price
780-2830	GHYV	GHT Twin Valves	19.16

INDEPENDENT WHOLESALE DISTRIBUTOR

Plumbing Specialties

Garden Hose Quick Connect Assembly

- Brass
- Easy push-pull ring for long lasting and quick hose attachments
- Maximum operating pressure: 150 psi



Part #	Mfg #	Description	Price
780-2760	DGH7	Complete Assembly	16.47
780-2764	DGH7P	Male Plug	5.83
780-2762	DGH7C	Female Coupler	11.60
780-2768	DGHW7	Seal	0.90

O-Rings

Buna-N O-Ring Kit

- (150) Assorted O-rings in a 12-compartment plastic box



Part #	Mfg #	Description	Price
339-3990	291-30380	(12) Compartment Plastic Box	43.48



Closet Specialties

Plumb Perfect™ Closet Bolt

- Redesigned threads provide increased strength and smoother, faster threading
- 100% Corrosion-proof bolts



Part #	Mfg #	Description	Price
036-8271	425-PB	(2) Nuts & (2) 2-1/2" Bolts, (50) Bagged Pairs/Box	1.38

Universal Tank-To-Bowl Gasket

- Universal sponge gasket
- Can be used for wall mount urinal gaskets



Part #	Mfg #	Description	Price
036-8269	490-10656	3-5/8" OD x 2-1/4" ID x 3/4"H, Bulk	1.94

Closet Bowl Cushion

- Bowl setting alternative to wax
- Pre-drilled holes hold bolts upright eliminating need to double nut
- Sponge rubber - ring type



Part #	Mfg #	Description	Price
352-4200	490-10542	5-3/8" OD x 3-1/2" ID x 3/4"H	5.48

Shower Riser Elbows

Brass Shower Lock - Lock Nut & Drop Ear Elbow (Fem Swt x FPT)

- Includes 2" OD locknuts
- Lead-free solder joint



Part #	Mfg #	Size	Price
036-8486	616-2	1/2" x 1/2"	15.17

Internal Faucet Repair

SBR Bibb Washer

- Synthetic blended rubber



Part #	Mfg #	Description	Price
036-8174	291-30104	1/4L (19/32") Flat	0.17
036-8180	291-30108	1/2 (3/4") Flat	0.17
036-8182	291-30201	00 (1/2") Beveled	0.20
036-8184	291-30202	0 (17/32") Beveled	0.17
036-8185	291-30203	1/4 (9/16") Beveled	0.17

Rubber Washer Kit

- Includes:
 - (150) Assorted washers
 - (6) 10-24 Bibb screws



Part #	Mfg #	Description	Price
036-8181	291-30125	Flat Washer Kit	31.14
036-8188	291-30225	Beveled Washer Kit	40.70



Bath Accessories

Toilet Paper Holders

Victorian Toilet Paper Holder



Part #	Mfg #	Finish	Price
264-1255	75050-RB	Victorian RB T/P Holder	169.58
264-1256	75050-SS	Victorian SS T/P Holder	146.37

Compel® Toilet Paper Holder



Part #	Mfg #	Finish	Price
264-1269	77150-SS	Compel SS T/P Holder	118.51

Lahara ® Toilet Paper Holder



Part #	Mfg #	Finish	Price
264-1276	73850	Lahara Chrome T/P Holder	74.65
264-1277	73850-RB	Lahara RB T/P Holder	106.37
264-1278	73850-SS	Lahara SS T/P Holder	91.89

24" Towel Bar

Victorian 24" Towel Bar



Part #	Mfg #	Finish	Price
264-1257	75024-RB	Victorian RB 24" Towel Bar	159.67
264-1258	75024-SS	Victorian SS 24" Towel Bar	137.87

Compel ® 24" Towel Bar



Part #	Mfg #	Finish	Price
264-1266	77124-SS	Compel SS 24" Towel Bar	119.93

Lahara ® 24" Towel Bar



Part #	Mfg #	Finish	Price
264-1270	73824	Lahara Chrome 24" Towel Bar	81.85
264-1271	73824-RB	Lahara RB 24" Towel Bar	116.95
264-1272	73824-SS	Lahara SS 24" Towel Bar	100.70

Robe Hook

Victorian Double Robe Hook



Part #	Mfg #	Finish	Price
264-1259	75035-RB	Victorian RB Double Robe Hook	78.07
264-1260	75035-SS	Victorian SS Double Robe Hook	67.29

Compel ® Robe Hook



Part #	Mfg #	Finish	Price
264-1267	77135-SS	Compel SS Robe Hook	59.42

Lahara ® Robe Hook



Part #	Mfg #	Finish	Price
264-1273	73835	Lahara Chrome Robe Hook	33.57
264-1274	73835-RB	Lahara RB Robe Hook	47.67
264-1275	73835-SS	Lahara SS Robe Hook	41.39

Bath & Household Items

Bath Accessories

Towel Ring

Victorian Towel Ring



Part #	Mfg #	Finish	Price
264-1261	75046-RB	Victorian RB Towel Ring	97.50
264-1262	75046-SS	Victorian SS Towel Ring	83.97

Compel ® Towel Ring



Part #	Mfg #	Finish	Price
264-1262	75046-SS	Compel SS Towel Ring	83.97

Lahara ® Towel Ring



Part #	Mfg #	Finish	Price
264-1279	73846	Lahara Chrome Towel Ring	50.20
264-1280	73846-RB	Lahara RB Towel Ring	71.58
264-1281	73846-SS	Lahara SS Towel Ring	61.62

Bath & Household Items

Bath Accessories

Commercial Bath Accessories

Commercial Recessed Tissue Holder

- Includes matching roller
- Clamps sold separately



Part #	Mfg #	Finish	Price
268-1040	2575	Chrome	24.37

Commercial Installation Clamp with Retainer Spring

- Use with all screw mounted recessed fixtures



Part #	Mfg #	Description	Price
268-0100	RC2	Blister Pack	4.22

Contemporary Bath Accessories

Contemporary Tissue Roller

- Plastic roller

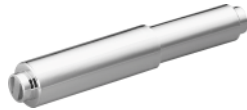

Part #	Mfg #	Finish	Price
268-0200	226	Chrome	2.07

Contemporary Towel Ring

- Metal ring



Part #	Mfg #	Finish	Price
268-1200	2860	Chrome	10.58

Economy Bath Accessories

Economy Tissue Holder

- White roller



Part #	Mfg #	Finish	Price
268-0356	908	Chrome	4.14

Premier Bath Accessories

Premier Towel Bar Post

- Pair
- Square hole



Part #	Mfg #	Description	Price
268-0250	510CH	3/4", Chrome	6.67

Shower Rods

Fixed Length Decorative Curved Shower Rod with Pivoting Flanges

- Stainless steel rod
- Works with standard shower curtain



Part #	Mfg #	Description	Price
262-0192	CSR2165CH	5', Chrome	66.91
262-0190	CSR2165BN	5', Brushed Nickel	71.50
262-0194	CSR2165OWB	5', Old World Bronze	85.91

Heavy-Duty Straight Shower Rod with Concealed Flanges

- 1" Diameter
- Concealed chrome flanges



Part #	Mfg #	Description	Price
268-0150	61-5-SS	5', Stainless Steel	19.39



Bath Accessories

Bath Accessories

Recessed Tissue Holder

- 6-1/4" Square
- Solid forged brass construction



Part #	Mfg #	Finish	Price
270-7021	784	Bronze	47.26

Mounting Bracket for Recessed Tissue Holder



Part #	Mfg #	Finish	Price
270-7020	783	Chrome	5.86



Kitchen Ventilation

Replacement Filter

Part #	Mfg #	Description	Price
269-1100	S84128-000	Filter for CV353	35.36

Central Vacuum Systems

Central Vacuum System - Bag Version

- Better filtration that won't spread dust around
- Indoor air quality is improved
- HEPA Filtration
- Anti-microbial protection
- Anti-stick technology
- Simplified bag removal and filter changing
- EasySnap bag change mechanism closes the opening immediately upon removal
- Convenient installation



Part #	Mfg #	Watts	Price
269-7050	VX475	475W	867.69

Model VX550 Power Unit

- Bag version
- HEPA Filtration
- Anti-microbial protection
- Extra large 8 gallon filter bag with self closing collar
- Typical bag change every 6 months



Part #	Mfg #	Watts	Price
269-0480	VX550	550W	1079.17

Model CV570 Power Unit

- Cyclonic cleaning action with permanent self-cleaning, dual layer cloth filter
- 2-1/2 hp
- 13.5A
- 100 CFM at 2" opening
- 155" Water lift at sealed vacuum
- 489 Air watts
- 40"H x 14"D
- Capacity: 7 gal Canister
- UL and CSA Listed
- 2-Year warranty



Part #	Mfg #	Description	Price
269-0240	CV570	Cyclonic Power Unit - 2-Stage Bypass Motor	1182.76

Bath & Household Items

Bath & Household Items

Model CV850 Advantage Series Large Capacity Power Unit

- 4 hp
- 10.7A
- 157 CFM at 2" opening
- 135" Water lift
- 850 Air watts
- Capacity: 8 gal
- System status indicator light
- UL Listed
- 2-Year warranty



Part #	Mfg #	Description	Price
269-0247	CV850	(2) 3-Stage Motors	1748.19

Vacuum Accessories

6 Gallon Bag

- 2-Ply electrostatically charged filter media captures particles down to .10 micron at 85% efficiency
- Suggested replacement about twice a year
- 3/Pack



Part #	Mfg #	Description	Price
269-5934	391	For CV350, CV352, CV353, CV450, CV653 and CV750	16.56

8 Gallon Bag with HEPA Filtration

- HEPA Filter media offers ultimate efficiency and superior air flow with minimum clogging
- 2-Ply electrostatically charged filter media
- Anti-microbial protection
- 3/Pack



Part #	Mfg #	Description	Price
269-0485	VX3918	For VX500, VX1000	109.64

Current Carrying Vacuum Hose

- 30', 1-3/8" Inner hose diameter
- Sleek, ergonomic handle styling
- Soft touch grip handle with full 360° swivel
- Improved vacuum release
- Easy to use thumb slide 3-position switch
- 6' Pigtail for connecting to 120VAC
- UL and cUL Recognized



Part #	Mfg #	Finish	Price
269-5110	CH-520	Warm Gray	482.78
269-5118	CH515	Current-Carrying CrushProof Hose	495.13

Direct Connect Current Carrying Vacuum Hose

- 30', 1-3/8" Inner hose diameter
- For use with NuTone CI390 and CI395 series inlets, Electrovalve® and Hayden Supervalve®
- Sleek, ergonomic handle styling
- Soft touch grip handle with full 360° swivel
- Improved vacuum release
- Easy to use thumb slide 3-position switch
- UL and cUL Recognized



Part #	Mfg #	Finish	Price
269-5114	CH-620	Warm Gray	482.78
269-5122	CH615	30' Current-Carrying Hose - Compatible W/ CI358, CI390, & CI395 Series Electrified Inlets	495.13

Muffler

- Reduces air noise on CV series power units
- Mounts to air exhaust outlet at power unit
- Muffler(s) included as standard with Quiet Series power unit models CV850, CV750 and CV653



Part #	Mfg #	Description	Price
269-5976	392	Muffler	40.37

Bath & Household Items

CT170 Ratcheting Wand

- Adjustable length
- Concealed cord management
- Rigid metal housing
- For use with 20 series hoses and CH520/CH620 hose handles



Part #	Mfg #	Description	Price
269-6090	CT170	Aluminum w/Dark Gray	75.70

Deluxe Electric LED Power Brush

- Exceptional soil removal
- Superior LED lighting
- Built-in width light maximizes cleaning visibility
- Steering element offers maximum maneuverability and ease-of-use
- 14" Width offers greater cleaning efficiency
- Motorized roller bar with nylon brushes provides extra cleaning power
- 4-Position floor height adjustment settings
- Non-marking rubberized coated wheels for improved traction
- Convenient overload protection reset button located on housing
- Built-in full width light maximizes cleaning visibility
- For use with CT170 or CT175 adjustable ratcheting wands only



Part #	Mfg #	Description	Price
269-6104	CT700	Motor Driven Power Brush w/Light	408.65

Deluxe Tool Set

- Combination floor/rug tool features front and rear wheels and double swivel neck for better maneuverability
- Ratcheting chrome steel wand extends from 22"-39" at 1" intervals
- 10" Notched crevice tool provides continuous air flow
- Convertible upholstery tool can be used with or without natural bristle brush
- Dust brush features natural bristles



Part #	Mfg #	Description	Price
269-5535	CK-230	Deluxe Tool Set	182.67

Hose Sock

- Helps prevent scratching corners of walls and marking furniture



Part #	Mfg #	Description	Price
269-0220	CA130	Gray Hose Sock for 30' or 32' Hoses	86.51

Automatic Inlets & Flanged Fittings

ElectraValve Electrified Inlet

- Eliminates need for extension of electrical cord from inlet to electrical outlet
- Operates on standard house wiring
- Molded power receptacle clips to mounting plate; run house wire to nearest outlet box
- Requires CI395RK for proper installation
- Electrified inlets make it a simple one-step operation to plug in a current carrying hose - no extra 120V cord to handle
- UL Listed assembly



Part #	Mfg #	Finish	Price
269-0232	CI390W	White	14.41
269-0233	CI390V	Ivory	14.41

Automatic On/Off Inlet

- Built-in low-voltage terminals
- System turns on automatically when unswitched hose is inserted or is ready for immediate activation with a switched hose
- Break-resistant cover closes and seals inlet when hose is removed
- Installs with CF361 or CF361F mounting bracket, or 395 or 396-3 rough-in kits
- 3"H x 3-3/4"W x 5/8"D



360W

Part #	Mfg #	Finish	Price
269-5250	360-BG	Beige	29.76
269-5274	360-D	Dark Brown	29.76
269-5232	360-W	White	28.85

Bath & Household Items

VacPan™ Automatic Dustpan Inlet

- Automatic inlet installs in cabinet toekick or baseboard
- Activates vacuum system automatically with the flip of toswitch
- Great for kitchens, laundry rooms, mudrooms, and wherever there is smooth flooring
- Rough-in dimensions: 1"H x 6"W x 4"D, not including tubing



Part #	Mfg #	Finish	Price
269-0230	CI365W	White	115.32
269-0226	CI365B	Black	86.66
269-0228	CI365V	Ivory	115.32



Part #	Mfg #	Description	Price
269-5370	CF365	Double-Flanged Tee	6.49

Elbow & Wye



CF361



CF362



CF363



CF368



CF369



CF377



CF382



CF382XS



CF384



CF385

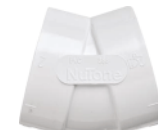

CF386



CF387



CF388

Part #	Mfg #	Description	Price
269-5290	CF361	Mounting Bracket for Standard Inlet	20.19
269-5312	CF362	90° Flanged Elbow	4.34
269-5338	CF363	90° Flanged Elbow for 3" Walls	6.49
269-5450	CF369	45° Street Elbow	2.45
269-5760	CF382XS	90° Short Socket Elbow	3.63
269-5790	CF384	3-Way Elbow	5.04
269-5838	CF386	30° Elbow	2.89
269-5854	CF387	45° Wye	4.34

Tubing Cap



Part #	Mfg #	Description	Price
269-5896	CF389	Tubing Cap	2.89

Bath & Household Items

Utility Inlet



Part #	Mfg #	Description	Price
269-5572	CF375	Utility Inlet	50.56
269-5560	CF372	Central Vacuum Utility Inlet	5.78

Flange



Part #	Mfg #	Description	Price
269-5396	CF366	Straight Flange	3.63

Plate



Part #	Mfg #	Description	Price
269-6032	395	Inlet Rough-in Assy Pkg	119.65

Flexible Tubing



Part #	Mfg #	Size	Price
269-5418	CF367	2" ID x 36"	19.45

Bath/Ventilation Fans

8832 Series Economy Ceiling/Wall-Mount Bath Fan

- Provides basic ventilation in rooms up to 75 sq ft
- 3" Duct size
- 9-3/8" x 10-3/4" Grille
- Fits 2" x 4" construction
- Housing dimensions: 4"H x 9"W x 8-1/2"D
- Ideal for tight spaces
- 1-Year warranty



Part #	Mfg #	Description	Price
269-0732	8832SA	80 CFM, Silver-Aluminum Ceiling/Wall Blower	286.47

High CFM Exhaust Fans

- Silver aluminum



Part #	Mfg #	Description	Price
269-0610	8210	7" Vertical Discharge Ceiling	250.26

Ventilation Fan/Lights

Ultra Silent™ Fan

- Nearly silent operation
- Fits 2" x 8" ceiling construction
- White polymeric grille finish
- 4" Ducting
- UL Listed for use over tub or shower when installed in GFCI protected branch circuit



Part #	Mfg #	CFM	Sones	Sq Ft	Price
269-0470	QTRN080L	80	1.0	75'	372.53

Ventilation Heater/Fan/Lights

Heat-A-Vent® Heater/Fan with Light/Nightlight

- 1,500W Heater
- 70 CRM ventilation fan
- 100W Incandescent lighting
- 7W Nightlight
- 4.0 Sone sound rating
- 4-Function wall switch



Part #	Mfg #	Finish	Price
269-0896	9965	White	536.85

Venting Accessories

Wall Cap for 3" or 4" Round Duct

- Spring operated weather louver
- 3" to 4" Round transition included
- Built-in bird screen



Part #	Mfg #	Finish	Price
269-1848	885BL	Black	46.08

Bath & Household Items

Metal Wall Cap

- Dimensions: 6-1/2"H x 6-1/2"W
- Terminates exhaust discharge tube to outside



Drive Belts

Part #	Mfg #	Description	Price
269-6800	61105-000	For 398, 598, 599, BN180, & BN185 Power Nozzle Models	4.78



Tubing Tools

Pipe Cutters

Steel Pipe Cutters



Part #	Mfg #	Description	Price
436-0005	03320	1/8" - 2", 1 Wheel, Standard	350.50
436-0010	03335	1/2" - 2", 4-Wheel, Standard	396.22

Tubing Cutters

Quick Release™ Tubing Cutters



Part #	Mfg #	Length	Capacity	Price
436-1550	03410	6"	1/8" - 1-5/16" OD	93.24
436-1570	03416	6-1/2"	1/4" - 1-5/8" OD	106.09
436-1555	03420	8"	1/4" - 2-5/8" OD	171.45
436-1560	03430	11"	3/8" - 3-1/2" OD	226.28
436-1565	03440	12"	1-7/8" - 4-1/2" OD	263.24

Quick Release™ Tubing Cutter for Plastic Pipe

- Practical cutter for small, medium and large diameter work
- Feature sliding bar with magnesium for added strength



Part #	Mfg #	Length	Capacity	Price
436-0510	04130	11"	3/8" - 3-1/2" OD	236.54

Tubing Cutter



Part #	Mfg #	Capacity	Price
436-1500	03483	1/8" - 1" OD	63.02
436-1505	03485	3/16" - 1-1/4" OD	72.22
436-1510	03487	5/8" - 2-1/8" OD	140.98

Telescoping Tubing Cutter



Part #	Mfg #	Capacity	Price
436-1600	03475	1/4" - 1-3/8" OD	63.14

Mini Tubing Cutter



03470



03490



03495

Part #	Mfg #	Capacity	Price
436-0550	03470	1/8" - 5/8" OD	29.96
436-0555	03490	1/8" - 15/16" OD	34.92
436-0560	03495	1/8" - 1-1/8" OD	49.10

Cutter Replacement Parts

Individual Replacement Parts

Part #	Mfg #	Description	Price
436-1605	03473	Deburring Blade For TC14	11.68



Autocut™ Copper Tubing Cutters



Part #	Mfg #	Description	Price
432-1620	ATC12	For 1/2" Tubing	45.55
432-1622	ATC34	For 3/4" Tubing	49.74
432-1624	ATC100	For 1" Tubing	67.21
432-1626	ATCW	Replacement Cutter Wheels	16.43



Tubing Tools



Rod Cutters

Threaded Rod Cutter

- Mounting hole in lower handle for permanent mounting option
- Heat-treated dies
- Comfort grip on handle

Part #	Mfg #	Description	Price
436-1630	04760	For 3/8", 5/16", & 1/4" Thread Rod	640.72

Cutter Wheels

Cutter Wheel for Pipe Cutter



63613

Part #	Mfg #	Description	Price
436-2100	63612	0.300" Blade Exposure, for Steel, Stainless Steel, 2/Pk	43.54
436-2101	63613	0.296" Blade Exposure, for Heavy-Duty Steel, Stainless Steel, 2/Pk	56.91
436-2124	63655	0.160" Blade Exposure, for Stainless Steel	34.08
436-2129	63660	0.180" Blade Exposure for Copper, Aluminum, Brass, Steel 2/Pk	29.58
436-2134	63665	0.250" Blade Exposure for Copper, Aluminum, Brass, Steel 2/Pk	47.51
436-2135	63666	0.146" Blade Exposure for Copper Aluminum, Brass for 2/Pk	29.58

Cutter Wheel for Metal Tubing Cutter

Part #	Mfg #	Description	Price
436-0950	03668	0.161" Blade Exposure for MC2	16.84

Cutter Wheel for Plastic Tubing Cutter



Part #	Mfg #	Description	Price
436-0030	04194	0.377" Blade Exposure, for ABS, 3" - 6" PVC, 4" Heavy Wall, CPVC	44.86
436-0975	04186	0.295" Blade Exposure, for PVC & ABS Standard Wall	23.01

Cutter Wheel for Hinged Cutter

Part #	Mfg #	Description	Price
436-0035	03616	0.172" Blade Exposure, for Steel and Stainless Steel	43.19

Power Drives, Threaders & Dies

Portable Power Drives,

- Uses 12R Die Heads



Part #	Mfg #	Description	Price
436-0067	5270		3534.99

R12+ Ratchet Ring & Handle

- Uses 12R Die Heads



Part #	Mfg #	Description	Price
436-0800	05638	Ratchet Ring & Handle	176.55

R12+ Segmental Die

- Die only, head not included



Part #	Mfg #	Size	Price
436-1000	05606	1/2"	104.83
436-1005	05608	3/4"	104.83
436-1010	05610	1"	124.52
436-1015	05612	1-1/4"	124.52

Tubing Tools

Power Drives, Threaders & Dies (Continued)

R12+ Segmental Die

Part #	Mfg #	Size	Price
436-1020	05614	1-1/2"	138.15
436-1025	05616	2"	137.52

R12+ Drophead

- Ships with dies already installed



Part #	Mfg #	Size	Price
436-0805	05626	1/2"	230.92
436-0810	05628	3/4"	230.92
436-0815	05630	1"	295.15
436-0820	05632	1-1/4"	295.15
436-0825	05634	1-1/2"	325.42
436-0830	05636	2"	325.42

Universal High Speed Die

- Alloy



Part #	Mfg #	Size	Price
436-0952	05805	1/2" - 3/4"	248.13
436-1002	05810	1" - 2"	248.13

Universal Die Head



Part #	Mfg #	Size	Price
436-0900	05380	1/8" - 2"	922.26

R11 Enclosed Drophead



Part #	Mfg #	Size	Price
436-0754	05212	1/2"	105.60
436-0755	05213	3/4"	105.60

Oilers & Accessories



06150

Part #	Mfg #	Description	Price
436-0603	06150	Oiler w/Bucket, Drip Pan/Chip Tray, Oil Gun, Hose and 1 gal Dark Oil	669.29
436-0606	97395	Oil Gun Only	321.41
436-1378	97370	60" Hose for OLBUCT1	66.92
436-1083	06158	Oiler Kit w/Oil Gun, Hose, Cap, Clamp & Seal	392.33

Vises

Chain Vise

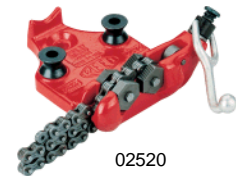

02520

Part #	Mfg #	Pipe Capacity	Price
436-0210	02510	1/8" - 2-1/2"	300.54
436-0215	02520	1/8" - 4"	489.95

Yoke Vise



Part #	Mfg #	Pipe Capacity	Price
436-0852	02430	1/8" - 2-1/2"	495.02



Tubing Tools

Clean Room TriStands

- Chain vise style



Part #	Mfg #	Pipe Capacity	Price
436-1045	02306	1/8" - 6"	986.72

Water Services Tools & Machines

Round it - Straightener/Rerounder



Part #	Mfg #	Length	Nom Capacity	Price
436-0205	08220	38"	1-1/2" & 2"	1094.65

Copper Rerounding Tool



06085

Part #	Mfg #	Copper Tube Size	Price
436-1050	06081	3/4"	85.28
436-4055	06082	1"	91.62
436-1060	06084	1-1/2"	131.06
436-1065	06085	2"	169.03

Flare Tool

- For use on type K soft copper tubing
- Makes 45° flare
- Use with (HAM3) brass hammer

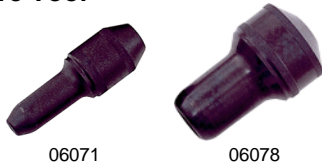

06071

06078

Part #	Mfg #	Copper Tube Size	Price
436-0405	06071	3/4"	63.23
436-0410	06072	1"	80.49
436-0415	06077	1-1/2"	189.47
436-0420	06078	2"	224.64

Plastic Pipe Tools

Internal Pipe Cutter



Part #	Mfg #	Shaft Size	Blade Type	Blade Diameter	Price
436-0452	04501	4"	Saw Tooth	1.26"	48.06
436-0454	04505	7"	Saw Tooth	1.26"	80.67

Replacement Blade

Part #	Mfg #	Description	Price
436-0453	04503	Saw Tooth Blade for IC1, 2/Pk	44.34

Scissor Shear



Part #	Mfg #	Description	Price
436-2090	4174	Scissor Shear	33.33

Replacement Scissor Shear Blade



Part #	Mfg #	Description	Price
436-2094	94170	Scissor Blade	13.12

Ratchet Shear

- Includes hardened steel blades
- Ideal for cutting PVC, PE, PP, PEX and ABS pipe



04176

Part #	Mfg #	Capacity	Length	Price
436-1100	04176	1.66"	8.3"	148.47
436-1105	04177	2.4"	17.0"	283.76

Tubing Tools

Ratchet Shear Replacement Blade

Part #	Mfg #	Description	Price
436-0721	94175	Blade for RS1	54.61
436-0723	94176	Blade for RS2	73.89

Beveler

- Produces 15° bevel on all types of plastic pipe
- Aluminum alloy frame



Part #	Mfg #	Nom Size	Price
436-0011	04395	1-1/2" - 8"	481.76
436-0150	04398	1-1/2" - 12"	777.92

Deburring Tool

- 04434 Is used for internal burrs in copper tubing and features a long-lasting high speed steel blade, aluminum handle and pocket clip
- 04437 Deburrs aluminum, copper and steel, (3) spare blades in handle
- 04430 Deburrs plastic fast with one easy revolution, produces a 3/32" 15° chamfer in seconds, pipe sizes 1-1/4" to 4"

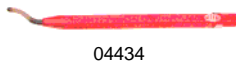

04434



04437



04430

Part #	Mfg #	Description	Price
436-0240	04434	Pencil Deburring Tool, Unlimited Nom Pipe Capacity	13.99
436-0245	04437	Pencil Deburring Tool, Unlimited Nom Pipe Capacity	31.05
436-0250	04430	Plastic Deburring Tool, 1-1/4", 1-1/2", 2", 2-1/2", 3", and 4" Nom Pipe Capacity	144.09

Deburring Tool Replacement Blade

Part #	Mfg #	Description	Price
436-0246	94437	Replacement Blade for DEB3, 10/Pk	33.16

Plastic Pipe Fitting Reamer



Part #	Mfg #	Description	Price
436-0839	04524	Reams 1-1/2" Sch 40 PVC, CPVC & ABS Fittings	163.35
436-0842	04525	Reams 2" Sch 40 PVC, CPVC & ABS Fittings	141.99
436-0848	04526	Reams 3" Sch 40 PVC, CPVC & ABS Fittings	163.35
436-0845	04527	Reams 4" Sch 40 PVC, CPVC & ABS Fittings	184.22
436-0836	04528	Kit with 04524 (PPR150), 04525 (PPR200), 04526 (PPR300), 04527 (PPR400)	721.12

Wrenches

Heavy-Duty Straight Pipe Wrench

- High-tensile ductile iron handle and hardened alloy steel parts



02150

Part #	Mfg #	Pipe Capacity	Length	Price
436-1250	02110	1/8" - 3/4"	6"	34.14
436-1255	02120	1/8" - 1"	8"	40.54
436-1260	02130	1/8" - 1-1/2"	10"	52.65
436-1265	02140	1/8" - 2"	12"	60.66
436-1270	02150	1/4" - 2"	14"	68.01
436-1275	02160	1/4" - 2-1/2"	18"	98.28
436-1280	02170	1/4" - 3"	24"	155.56
436-1285	02180	1/4" - 5"	36"	333.72
436-1290	02190	1-1/2" - 6"	48"	518.17



Tubing Tools

Pipe Wrench Parts

Part #	Mfg #	Description	Price
436-1300	92165	18" Hook Jaw Assembly	57.52
436-1305	92166	24" Hook Jaw Assembly	89.72
436-1310	92167	36" Hook Jaw Assembly	188.54
436-1315	92168	48" Hook Jaw Assembly	280.10
436-1320	92169	60" Hook Jaw Assembly	432.66
436-1325	92175	18" Heel Jaw & Pin	29.09
436-1328	92178	48" Heel Jaw & Pin	118.17
436-1329	92179	60" Reed Heel Jaw & Pin	195.03
436-1330	92196	24" Wrench Nut	21.19
436-1360	92198	48" Wrench Nut	60.00

Straight Heavy-Duty Aluminum Pipe Wrench



Part #	Mfg #	Pipe Capacity	Length	Price
436-0105	02093	1/8" - 1-1/2"	10"	82.40
436-0110	02095	1/4" - 2"	14"	111.02
436-0115	02097	1/4" - 2-1/2"	18"	138.38
436-0120	02099	1/4" - 3"	24"	220.54
436-0125	02101	1/4" - 5"	36"	393.75
436-0130	02102	1-1/2" - 6"	48"	779.36

90° Offset Heavy-Duty Aluminum Pipe Wrench



Part #	Mfg #	Pipe Capacity	Length	Price
436-0135	02202	1/4" - 2"	14"	146.80
436-0140	02204	1/4" - 2-1/2"	18"	198.49

Heavy-Duty Chain Wrench



Part #	Mfg #	Nom Pipe Capacity	Handle Length	Chain Tensile Strength	Price
436-1900	02040	1/8" - 2"	14"	5,500 lbs	144.32
436-1920	02060	1/4" - 3"	24"	9,150 lbs	250.27

Basin Wrench

- Spring-loaded forged jaws for one-hand ratcheting
- Head moves up to 90° to hold pipe



Part #	Mfg #	Length	Nom Capacity	Price
436-0155	11601	10" - 17"	3/8" - 1-1/4"	80.55

Dual Socket Ratchet Wrench

- Heavy-duty line
- Fits the most popular water works fasteners for mechanical joints, flange bolts, repair clamps, service saddles and sleeves
- Each wrench offers a handy switch on the head for safe action reversal
- Faster to use than pipe wrenches or adjustable wrenches



Part #	Mfg #	Description	Price
436-0802	02251	1-1/4" & 1-1/16" Sockets	199.84

Thru-Bolt Dual Sockets, Adjustable Wrench



Part #	Mfg #	Description	Price
436-0146	02695	Thru-Bolt Dual Sockets, Adjustable Wrench	262.06

Strap Wrench

- Provides gripping power without scratching or deforming plastic or polished metal pipe
- Use on plastic pipe, filters, or any slick or smooth surface



Part #	Mfg #	Pipe Capacity	Handle Length	Price
436-1400	02248	1/8" - 2"	12"	75.56

Torque Wrench

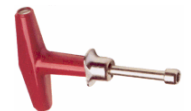

Part #	Mfg #	Description	Price
436-1650	02298	5/16" Hex Size	91.36

Tubing Tools

Internal Pipe Wrench



436-0750	02111	2-5/8"	10"	75.91
----------	-------	--------	-----	-------

Positive Grip Pliers



02655



02656

Part #	Mfg #	Pipe Capacity	Length	Price
436-0650	02655	1"	9-1/2"	33.76
436-0655	02656	2"	12"	40.28

General Pipe Working Tools

Pipe Reamer

- Self-feeding, spiral
- Steel
- (2) Pawls for faster action and for work in tight places



Part #	Mfg #	Description	Price
436-0020	06060	1/8" - 2"	544.63

Pipe Descaler



Part #	Mfg #	Length	Nom Pipe Capacity	Price
436-0260	08000	32"	3" - 12"	293.05

Hack Saw



Part #	Mfg #	Description	Throat Depth	Price
436-0902	04489	High Tension	4-3/4"	48.61

Tubing Bender



Part #	Mfg #	Tube Capacity	Bend Radius	Price
436-0556	02742	3/16", 1/4", 5/16", 3/8"	15/16"	84.88

Reed Pump Stick & Accessories

Pump Stick



Part #	Mfg #	Description	Price
436-2000	08140	CP15-38B Pump Stick with Plate for Bosch & 2' Hose -Base Model	462.13

Accessories

Part #	Mfg #	Description	Price
436-2004	98141	CPAPMIL Milwaukee Battery Adapter Plate	33.30
436-2008	98145	CPHOSE7FTHOSE 7' Magnetic Connection	112.41
436-2012	98147	CP15COUPHose Coupling	40.34

Tools

Wrenches

Heavy-Duty Straight Pipe Wrench

- Sturdy, cast iron housing and I-beam hand with full floating forged hook jaw, nonstick adjustment nut and replaceable hook and heel jaws



Part #	Mfg #	Model	Nom Size	Pipe Capacity	Price
421-0110	31045	60	60"	8"	736.43

Heavy-Duty End Pipe Wrench

- Assures a fast and easy grip for pipe working in restricted spaces or close to a wall



Part #	Mfg #	Model	Nom Size	Pipe Capacity	Price
421-0117	31060	E-10	10"	1-1/2"	60.99
421-0118	31065	E-12	12"	2"	70.95
421-0119	31070	E-14	14"	2"	81.52
421-0120	31075	E-18	18"	2-1/2"	115.73

Heavy-Duty Offset Pipe Wrench

- Features a jaw opening parallel to the handle and a narrower hook jaw head which provides easy entry into tight spots



Part #	Mfg #	Model	Nom Size	Pipe Capacity	Price
421-9228	89440	18	18"	2-1/2"	167.36

Chain Wrench

- A double jaw gives fast, ratchet-like action in either direction
- The heavy-duty has replaceable alloy steel jaws
- The light-duty has a 1-piece forged alloy steel handle and jaw
- Ideal for use in close quarters



Part #	Mfg #	Model	Type	Rated Pipe Capacity	Actual OD Capacity	Chain Length	Price
421-0213	31320	C-18	Heavy-Duty	2-1/2"	5"	20-1/4"	208.41
421-0215	31330	C-36	Heavy-Duty	4-1/2"	7-1/2"	29"	496.62

Strap Wrench

- Best for any polished pipe
- Strong, woven nylon strap gives tight grip
- Polyurethane-coated strap prevents scratching
- Replacement straps available



Part #	Mfg #	Model	Handle Length	Strap Length	Strap Width	Pipe Capacity	OD Tube Capacity	Price
421-0232	31360	5	18"	29-1/4"	1-3/4"	5"	7"	146.02

Chain Link

Part #	Mfg #	Description	Price
421-8200	68625	Chain Link for 2-1/2" & 3" Heavy-Duty Chain Wrench	22.04
421-8204	68630	E-1790 Chain Link for 4-1/2" Heavy-Duty Chain Wrench	20.23

INDEPENDENT WHOLESALE DISTRIBUTOR

Tools

Wrench Parts



Part #	Mfg #	Description	For Model	Price
421-0290	31555	Hook Jaw	6, E-6	22.55
421-0292	31560	Heel Jaw & Pin Assembly	6, 8, E-6, E-8	10.17
421-0294	31565	Coil & Flat Springs	6, E-6	6.65
421-0296	31570	Nut	6, E-6	6.55
421-0300	31580	Hook Jaw	8, E-8	22.55
421-0302	31585	Heel Jaw & Pin Assembly	810, E-10	12.48
421-0304	31590	Coil & Flat Springs	8, E-8	6.95
421-0306	31595	Pipe Wrench Nut	8, E-8	6.95
421-0310	31605	Hook Jaw	Rapwrench, 10, 810, E-10	29.19
421-0312	31610	Heel Jaw & Pin Assembly	Rapwrench, 10, 12, 812, E-12	16.41
421-0314	31615	Nut	Rapwrench, 10, 810, 810CP, E-10, E-110	7.25
421-0316	31620	Coil & Flat Springs	Rapwrench, 10, 810, 810CP, E-10	7.35
421-0326	31630	Hook Jaw	12, 812, E-12	33.62
421-0332	31635	Heel Jaw & Pin Assembly	14, 16, 814, E-14, S2	21.14
421-0338	31640	Coil & Flat Springs	12, 812, E-12	8.06
421-0344	31645	Nut	12, 812, E-12	8.36
421-0356	31655	Hook Jaw	14, 16, 814, E-14, S2	39.75
421-0362	31660	Coil & Flat Springs	14, 16, 814, 814CP, E-14, S2	9.06
421-0364	31665	Nut	14, 16, 814, 814CP, E-14, S2	9.36
421-0378	31680	Coil & Flat Springs	18, 818, 818CP, E-18	16.31
421-0382	31685	Nut	17, 18, 818, 818CP, E-18	13.89
421-0394	31700	Heel Jaw & Pin Assy	24, 824, E-24	43.28
421-0398	31705	Coil & Flat Springs	24, 842, E-24	18.22
421-0414	31725	Heel Jaw & Pin Assembly	36, 836, E-36, S4A	72.46
421-0418	31730	Pipe Wrench Coil	36, 836, E-36, S4A	23.45
421-0422	31735	Nut	36, 836, E-36, S4A	37.54
421-0436	31755	Coil & Flat Springs	48, 848, S6A	28.08
421-0454	31780	Pipe Wrench Coil	60, S8A	47.20
421-0456	31785	Nut	60, S8A	102.05

Pipe Cutters

Wide Roll Pipe Cutter

- Features extra-wide rolls
- Designed for use with power drives



Part #	Mfg #	Model	Pipe Capacity	Price
421-0954	32895	202	1/8" - 2"	403.44

INDEPENDENT WHOLESALE DISTRIBUTOR

Prices and Specifications Subject to Change.

Page 12 - 9

Tools

Pipe Cutter Replacement Wheel



Part #	Mfg #	Model	Blade Exp	Application	For Model	Price
421-6140	44185	E-1032	.450	Steel & Ductile Iron	202, 360, 732, 820/364	42.55
421-6144	44190	E-1032S	.450	Stainless Steel Pipe	202, 360, 732, 820/364	60.30

Pipe Cutter Parts

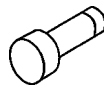

32142



33805



34325



34355



34360



34615

Part #	Mfg #	Model	Description	For Model	Price
421-1872	32112	E-3491	Roller Pins, 2/Pk	152, 152-P, 152-PVC, 153, 153-P, 205, 205-P	3.93
421-0600	32142	-	Wheel Pins with Clip, 5/Pk	151-P, 152, 152-P, 152-PVC, 153, 153-P	6.85
421-1290	33685	E-136	Rings, 5/Pk	102, 206, 226, 228	2.98
421-1344	33805	E-947X	Wheel Pin with Clip	205, 205-P	8.66
421-1408	33970	E-1189X	Rings with Pin, 5/Pk	101, 103, 104	1.76
421-1730	34325	E-1948	Screws, 10/Pk	10, 15, 15-SI	3.16
421-1746	34345	E-2020	Screws, 5/Pk	20	3.69
421-1754	34355	E-2035	Roller Pins with Clip, 2/Pk	87, 105	21.44
421-1758	34360	E-2192	Wheel Screws, 10/Pk	30, 122	3.86
421-1766	34370	E-2256	Roller, 5/Pk	30	7.27
421-1820	34615	E-3245	Roller Screws, 5/Pk	15, 15-SI	2.76
421-1868	34670	E-3490	Roller, 4/Pk	152, 152-P, 152-PVC, 153, 153-P, 205, 205-P	8.46
421-1986	34780	-	Pins with Clip, 5/Pk	1-A, 2-A, 42-A, 202, 300, 300 Compact, 820, 1210, 1215, 1822	6.75
421-2006	34805	F-255	Roller, 5/Pk	15	6.32
421-2016	34825	F-266	Roller, 5/Pk	20	7.01
421-2036	34860	F-601	Pins, 5/Pk	10	3.31
421-4170	38585	E-1285	Handle	11-R, 12-R, 466 Models, 468 Models, 472 Models	59.88
421-5570	41852	-	Cutter Wheel	M50	22.55

Tools

Tubing Cutters

Close Quarters Tubing Cutter

- Use in restricted spaces on small diameter, hard and soft copper, aluminum, brass and plastic tubing
- Rollers include grooves for close-to-flare cuts
- Lightweight slide and wheel housing
- Large knurled feed screw knob



103



Part #	Mfg #	Model	Capacity	Description	Std Wheel	Price
421-1038	32975	103	1/8" - 5/8"	Cutter	E-3469	28.99
421-1046	32985	104	3/16" - 15/16"	Cutter	E-3469	33.82

INDEPENDENT WHOLESALE DISTRIBUTOR

Tools

Constant Swing Cutter with X-CEL

- Features an enclosed feed screw to eliminate clogging and jamming, grooved rolls for close-to-flare cuts, and a fold-away reamer
- Made from high-strength aluminum alloy



Part #	Mfg #	Model	Capacity	Description	Std Wheel	Price
421-0318	31622	150	1/8" - 1-1/8"	Feed Cutter	E-3469	61.09

Enclosed Feed Cutter

- Cuts copper, brass and aluminum tubing and thin-wall conduit
- Quick-acting mechanism for faster size adjustments
- Spare cutter wheel



Part #	Mfg #	Model	Capacity	Description	Std Wheel	Price
421-1118	33055	205	1/4" - 2-3/8"	Enclosed Feed Cutter	E-3469	167.25

Quick-Acting Tubing Cutter with X-CEL

- I-Beam construction, hardened wear surfaces and bearing side assemblies for smooth operation
- Plastic cutters include spare cutting wheel for cutting copper



Part #	Mfg #	Model	Capacity	Description	Std Wheel	Price
421-0328	31632	151	1/4" - 1-5/8"	Quick-Acting, Fold-Away Reamer	E-3469	102.75
421-0334	31637	151P	1/8" - 1-1/4"	Quick-Acting, Fold-Away Reamer, Wheel for Plastic	E-2155	116.54
421-0340	31642	152	1/4" - 2-5/8"	Quick-Acting, Fold-Away Reamer	E-3469	155.16
421-0346	31647	152P	1/4" - 2"	Quick-Acting, Fold-Away Reamer, Wheel for Plastic	E-2155	182.75
421-0358	31657	154P	1-1/2" - 4"	Quick-Acting Tubing Cutter, Wheel for Plastic	E-2156	264.06
421-0366	31667	156P	4" - 6"	Quick-Acting Tubing Cutter, Wheel for Plastic	E-2157	333.20

P-TEC 3000 Plastic Drain Pipe Cutter

- For thin-wall plastic tube
- For polyethylene, polypropylene and thin-walled PVC tubes
- Clean automatic deburring
- Automatic beveling
- Open bore



Part #	Mfg #	Model	Description	Price
421-5376	41608	P-TEC 3000	1-1/4" to 1-1/2" Plastic Drain Pipe Cutter	45.09

Tubing Cutter Wheel



Part #	Mfg #	Model	Blade Exp	Application	For Model	Price
421-1264	33210	E-702	.500	Heavy Wall PVC, ABS	154-P, 156-P	22.26
421-1224	33160	F-158	.149	Aluminum & Copper	10,15, 20	11.48

INDEPENDENT WHOLESALE DISTRIBUTOR

Prices and Specifications Subject to Change.

Page 12 - 11

Tools

Pipe Tools Pipe Reamer

- Handles not included



Replacement Cone (Reamer Core)

Part #	Mfg #	Model	Description	Price
421-2160	35020	2-S	Reamer Core Only	335.71

Hardened Steel Inner-Outer Reamer

- Hardened steel construction
- 46 Cutting edges on interior cone
- For fast, clean, inner reaming and outer deburring/beveling of 1/4" - 2" copper and stainless steel tubing



Part #	Mfg #	Model	Description	Construction	Price
421-0084	29983	223S	1/4" - 1-1/4" Copper & SS Tubing	Hardened Steel	77.49
421-0087	29993	227S	1/2" - 2" Copper & SS Tubing	Hardened Steel	142.10

Inner-Outer Copper Cleaning Brush

- High carbon steel brushes quickly cleans 1/2" or 3/4" nominal tube and fittings in preparation for soldering or brazing
- Durable plastic construction designed for easy brush replacement



Part #	Mfg #	Description	Price
421-1564	34142	Model 4100, I-O Copper Cleaning Brush	40.36
421-1567	34147	Replacement Brush Set	26.97

Deburring Tool

- For plastic pipe and tubing
- Made of high-grade steel with long-lasting cutting edges
- Ideal for removing outside ridges and inside burrs on plastic pipe and tubing
- Slip-resistant vinyl hand grip



Part #	Mfg #	Model	Capacity	Plastic Cap ID	Price
421-2200	35155	72	1/2" - 1-1/2"	3/4" - 2-1/8"	45.69
421-2204	64962	73	1-1/2" - 3"	-	59.38

NPT Pipe Tap

- Hand use only
- Made from carbon steel in right hand configuration only
- Especially suited for restricted area work
- All taps have a taper of 3/4" per foot



Part #	Mfg #	Model	Drill Size	Nominal Pipe Size	Threads Per Inch	Weight	Price
421-2532	35830	E-5115	45/64	1/2"	14	1/4 lb	50.52
421-2536	35835	E-5116	29/32	3/4"	14	1/2 lb	72.46

INDEPENDENT WHOLESALE DISTRIBUTOR

Tools

Pipe Tools (Continued)

NPT Pipe Tap

Part #	Mfg #	Model	Drill Size	Nominal Pipe Size	Threads Per Inch	Weight	Price
421-2540	35840	E-5117	1-9/64	1"	11-1/2	1 lb	108.99
421-2544	35845	E-5118	1-31/64	1-1/4"	11-1/2	1-1/4 lbs	152.16
421-2548	35850	E-5119	1-47/64	1-1/2"	11-1/2	2 lbs	204.19

Tubing Tools

400 Series Instrument Lever Bender

- Combines accuracy with ease of operation
- Offset cushion grip handles
- 90° Start angle, oil-absorbing shoe
- Forms bends in copper, steel and stainless steel tubing



Part #	Mfg #	Model	Capacity Tube Size Actual OD	Capacity Bend Radius	Price
421-2236	36097	406	3/8"	15/16"	151.46
421-2842	36132	408	1/2"	1-1/2"	261.65

Ratchet Flaring Tool

- Ratcheting feed screw handle
- Hardened steel flaring cone, eccentrically mounted in needle bearings



Part #	Mfg #	Model	Type	Sizes	Price
421-3068	83037	458R	45° SAE Flares	1/8", 3/16", 1/4", 5/16", 3/8", 1/2", 5/8", 3/4"	296.97

General Purpose Tools

Torpedo Level

- Ideal for general use and work in tight places
- (3) Vials for plumb, level and 45° miter
- Full length strong magnetic edge
- V-Grooved edge for pipe and conduit work
- Large top read level vial



Part #	Mfg #	Model	Description	Price
421-2786	20233	395	9" Nightshade Torpedo Level	48.71

Tools

Hacksaw

- Tensioning knob for fast blade replacement
- Rubberized handgrips for maximal comfort
- Two mounting positions for the blade 45° or 90° cut angles



Part #	Mfg #	Model	Description	Price
421-0046	20238	212 Prohack	12" Hacksaw	43.21

Hacksaw Blade



93790

Part #	Mfg #	Model	Description	Blade Size	TPI	Price
421-2588	35900	1024-A	10" Standard	10" x 1/2"	24	1.73
421-2624	93790	1224-BM	12" Bi-Metal	12" x 1/2"	24	3.87

Pliers

- Hardened and tempered for durability



Part #	Mfg #	Model	Description	Length	Price
421-0172	16473	713	Tongue & Groove, 3/4" Capacity	13"	93.18
421-7420	62352	709	Tongue & Groove, 1-3/16" Capacity	9-1/2"	38.61

Stop Wrench



Part #	Mfg #	Model	Description	Price
421-9570	27023	27023	Stop Wrench F/Compression Coupling	57.26

Pipe Vises & Supports

Vise Parts

Part #	Mfg #	Description	For Model	Price
421-5100	41020	Vice Jaw	425, 450, 460, 560, 640, BC-410, BC-4A, BC-510	137.37

Tools

Manual Threaders

Manual Ratchet Threader Set

- Uses 12R Die Heads
- All matched threader sets include die heads, ratchet assembly, ratchet handle



Part #	Mfg #	Model #	Capacity	Description	Price
421-3040	36540	31-A NPT	1/2", 3/4", 1"	RH Alloy 3-Way Pipe Threader	651.39

Ratchet and Handle Only

- Uses 00-R Die Heads
- Ratchet knob indicates forward and reverse
- Die heads snap in from both sides and lock in place



Part #	Mfg #	Model	Description	Price
421-4134	38540	00-R	Cast Iron Housing and I-Beam Handle	152.06

Manual Threader Die Head

- North American standards



Part #	Mfg #	Model	Description	Nom Pipe Capacity	Price
421-3160	36890	00-R	Alloy RH	1/2"	159.41
421-3164	36895	00-R	Alloy RH	3/4"	159.41
421-3168	36900	00-R	Alloy RH	1"	172.89
421-3216	37050	11-R	Alloy RH	1"	258.53
421-3220	37055	11-R	Alloy RH	1-1/4"	258.53
421-3428	37385	12-R	Alloy RH	3/8"	208.31
421-3562	37625	00-RB	Alloy RH UNC	7/16"	180.94

National Pipe Taper Pipe Die (NPT)



Part #	Mfg #	Model	Description	Nom Pipe Capacity	Price
421-3704	37815	12-R	Alloy RH	1/4" - 18	101.54
421-3708	37820	12-R	Alloy RH	3/8" - 18	101.54
421-3860	38120	141	High Speed RH	2-1/2" - 4	675.22

Bolt Threaders Button Die

- For 00-RB ratchet bolt threaders
- 31B, 33B, 35B, 37B, 3-Way bolt threaders

Part #	Mfg #	Model	Description	Rod Diameter/TPI	Price
421-4064	38350	00-RB	Alloy RH	7/16" - 14	71.76

INDEPENDENT WHOLESALE DISTRIBUTOR

Prices and Specifications Subject to Change.

Tools

Receding Threaders Pipe Die

- For 65R-C and 65R-TC ratchet threaders

Part #	Mfg #	Model	Type	Description	Price
421-3852	38100	65-R	High Speed RH	(NPT) National Pipe Taper 1-2" - 11-1/2 TPI	180.90

Power Threading Equipment 600 Model Hand-held Power Threader

- Uses 11-R Die Heads
- Reversible 115V or 220V universal motor
- CSA and UL Approved (115V only)



Part #	Mfg #	Model	Description	Price
421-3170	36902	600	115V Only with Case	2057.10

700 Model Power Drive Hand Held Power Threader

- Uses 12R / 00-R / 00-RB Die Heads
- Reversible 115V or 230V universal motor
- CSA and UL Approved (115V only)



Part #	Mfg #	Model	Spindle Speed	Pipe Capacity	Rod Capacity	Max Geared Threader Cap	Price
421-5600	41935	700	115V	1/8" - 2"	1/4" - 1"	6"	3418.86

300 Model Power Drive Threader

- Uses 811A / 141 / 161 Geared Threaders
- Speed chuck
- Reversible 1/2 hp universal motor
- 115V Approved by CSA and UL standard
- Rear centering device - cam-action turns with chuck
- (2) Heavy-duty support bars



300



Part #	Mfg #	Model	RPM	Pipe Capacity	Rod Capacity	Max Geared Threader Cap	Price
421-5572	41855	300	38 rpm	1/8" - 2"	1/4" - 2"	6"	5797.09

Threading Equipment Accessories

Part #	Mfg #	Model	Description	Price
421-5888	42620	774	Square Drive Adapter	230.02
421-5734	42360	1206	Power Drive Stand for 300 Power Drive, 975, 122XL, 122	804.86

Power Threader Parts and Accessories

Part #	Mfg #	Description	Price
421-6200	44505	HD Motor Switch for 300, 535	229.45
421-6290	44715	Jaw Insert, 3/Pk	171.18
421-6380	45260	Pins, 5/Pk	3.59

INDEPENDENT WHOLESALE DISTRIBUTOR

Tools

Drain Cleaners

Closet Auger

- Negotiate water-conserving closets
- Kink-resistant 1/2" compression-wrapped inner core cable
- Vinyl guard to protect porcelain
- Large, ergonomic handles



Part #	Mfg #	Model	Description	Weight	Replacement Cables	Price
421-7630	59787	K-3	3' with Bulb Head	4.5 lbs	-	63.20

Drain Cable



62270



62280

Part #	Mfg #	Model	Description	Price
421-7954	62270	C-8	5/8" x 7-1/2' All-Purpose Wind Cable	58.89
421-7958	62275	C-10	7/8" x 15' All-Purpose Wind Cable	120.23
421-7962	62280	C-11	1-1/4" x 15' Standard All-Purpose Wind, 3/8" Pitch Good for 4" Traps, 3-8" Lines	197.06

Replacement Cutters, Augers & Accessories

T-100 Series Cutter



Part #	Mfg #	Model	Description	Replacement Blades	Price
421-8020	98050	T-150	3" & 4" Blade Sharktooth Cutter	98005, 98010	104.35

T-200 Series Cutter

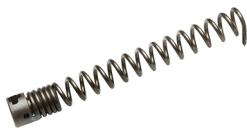

Straight Auger



Bulb Auger



"C" Cutter



Drophead Auger

Part #	Mfg #	Model	Description	Replacement Blades	Price
421-8090	62990	T-201	Straight Auger 5" Long	-	31.56
421-8094	62995	T-202	Bulb Auger 1-1/8" OD	-	30.25
421-8102	63005	T-205	"C" Cutter 1-3/8"	97835	30.25
421-8142	63065	T-217	Drop Head 4" Long	-	32.97

INDEPENDENT WHOLESALE DISTRIBUTOR

Prices and Specifications Subject to Change.

Tools

Drain Cleaner Accessory



Drain Cleaning Mitt

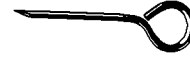

Pin Key

Part #	Mfg #	Model	Description	Price
421-7634	59205	A-1	Left-Hand Mitt	46.03
421-7650	59225	A-12	Pin Key for 1/2" Cable	6.49

Power Tools

Power Tools

M12-Cordless

- Delivers up to 1,200 in-lbs of peak torque
- REDLITHIUM™ 2.0 Battery Technology
- REDLINK Plus™ Intelligence
- POWERSTATE™ Brushless Motor



Part #	Mfg #	Description	Price
415-6008	2453-22	M12 FUEL™ 1/4 Hex Impact Driver Kit - w/2 Bat	338.28
415-6009	2553-22	M12 FUEL™ 1/4 Hex Impact Driver Kit Kit w/2 Bat	328.95
415-6000	2404-22	M12 FUEL™ 1/2" Hammer Drill w/2 Bat	358.13
415-6002	2504-22	M12 FUEL™ 1/2" Hammer Drill Kit w/2 Bat	358.13
415-6024	2520-21XC	M12 FUEL™ Hackzall Recip Saw Kit	338.01
415-6026	2520-20	M12 FUEL™ Hackzall Tool Only	298.13
415-6016	2471-21	M12™ Tubing Cutter Kit W/1 Bat	338.16
415-6012	2470-21	M12™ Plastic Pipe Shear Tool w/1 Bat	398.00

M12 Compact Cordless Inflator



Part #	Mfg #	Description	Price
415-6022	2475-21XC	M12™ Compact Inflator	318.01

M18-Cordless

- REDLINK™ PLUS Intelligence
- REDLITHIUM XC5.0 Batteries deliver over (75) 2-9/16" holes per charge
- QUIK-LOK™ Chuck



Part #	Mfg #	Description	Price
415-6060	2897-22	M18 FUEL™ 2-Tool Combo Kit	798.00
415-6048	2711-22	M18 FUEL™ Super Hawg™ Right Angle Drill Kit w/QUIK-LOK™	1098.14
415-6040	2629-22	M18™ Bandsaw Kit w/2 Bat	798.10
415-6025	2720-21	M18™ FUEL™ Sawzall Kit w/1 Bat	638.00

M12 & M18 Battery Packs

M18 Battery Pack



Part #	Mfg #	Description	Price
415-6064	48-11-1822	M18™ Red Lithium XC3.0 Battery 2PK	299.91
415-6068	48-11-1850	M18™ Red Lithium XC5.0 Battery Pack	259.84
415-6072	48-59-1890	M18™ Red Lithium HD9.0 Starter Kit - Battery Pack w/Rapid Charger	498.25

Power Tools

M12 Battery Pack

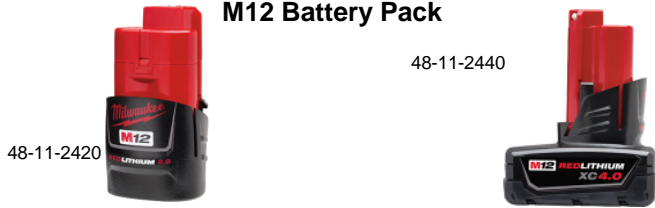

48-11-2440

48-11-2420

Part #	Mfg #	Description	Price
415-6076	48-11-2440	M12™ Red Lithium XC4.0 Battery Pack	179.28
415-6080	48-11-2420	M12™ Red Lithium 2.0CP Battery Pack	118.28

Expansion Tools

M12-Cordless

- Quick Cam Mechanism for Fast, Continuous Expansion
- All-Metal Gears and Integrated Metal Frame for Maximum Jobsite Durability



2432-22

Part #	Mfg #	Description	Price
415-6004	2432-22	M12™ PROPEX Expansion Tool Kit w//2 Cmpt Bat	798.20

M18-Cordless

Part #	Mfg #	Description	Price
415-6005	2632-22XC	M18™ PROPEX Expansion Tool Kit w//2 XC Bat	1561.00
415-6006	2633-22HD	M18™ Force Logic 2" - 3" PROPEX Expansion Tool Kitt	5076.73

Press Tools

Cordless

- M12™ System provides up to 40+ solutions on one pack
- Compatible with Both Compact and XC M12™ RED LITHIUM
- Pressing 40% faster than the competition
- Lightest, In-line Design for Unrivalled Access
- Industry's first brushless press tool
- In-line design optimized for one-handed presses



2674-22P

2773-22

2473-22

Part #	Mfg #	Description	Price
415-6020	2473-22	M12™ Force Logic Press Tool 1/2"-1" Kit	3698.57
415-6056	2773-22	M18™ Force Logic Press Tool Kit 1/2" - 2"	6398.43
415-6044	2674-22P	M18™ PEX Press Tool Kit 1/2" - 1"	1458.05

Drain Cleaning Tools

M12-Cordless

- Closet Auger Kit
 - One System for Toilets, Urinals and Floor Traps
 - Industry's First Replaceable Cables



Part #	Mfg #	Description	Price
415-6036	2577-21	M12™ Combo Closet Auger Kit	398.04

Power Tools

M18-Cordless

- *Faster Water Transfers, Faster Service Calls*
- *Self-priming pump, you can connect and go quicker than ever*
- *Flexible impeller & pump moves water at up to 480 gallons/hr*
- *Generates up to 18' of lift*



Part #	Mfg #	Description	Price
415-6052	2771-20	M18™ Transfer Pump Bare Tool	398.10

Cordless Vacuum

M18-Cordless



Part #	Mfg #	Description	Price
415-6027	0880-20	M18™ Wet/Dry Vacuum Bare	198.00

Cordless Lighting

Milwaukee Pen Light

2105



2106



Part #	Mfg #	Description	Price
415-6096	2106	Battery Powered Headlamp	78.01
415-6098	2105	Battery Powered Pen Light	38.08
415-6029	2110-21	USB Rechargeable 700L Focusing Flashlight	139.98
415-6099	2107	Focusing Flashlight w/3 AAA Batteries	69.99
415-6031	2111-21	USB Rechargeable Hard Hat Headlamp	120.03

Cordless Lighting (Continued)

Milwaukee Pen Light

Part #	Mfg #	Description	Price
415-6033	2112-21	USB Rechargeable Rover Pocket Flood Light	120.03
415-6099	2107	Focusing Flashlight w/3 AAA Batteries	69.99
415-6035	2113-21	USB Rechargeable Pivoting Flashlight	161.58
415-6037	2114-21	USB Rechargeable Rover Pivoting Flood Light	141.38
415-6100	2108	Rover Magnetic Flood Light w/2 AA Batteries	59.99
415-6039	48-59-2003	Redlithium USB Battery w/Charger Kit	79.60

M18 LED Tower Light



Part #	Mfg #	Description	Price
415-6084	2130-20	M18 Rocket LED Tower Light	398.36

M12 LED Rover Flood Light



Part #	Mfg #	Description	Price
415-6088	2364-20	M12 LED Rover Flood Light	158.67

M18 LED Rover Flood Light



Part #	Mfg #	Description	Price
415-6092	2365-20	M18 LED Rover Mounting Flood Light	198.14

Hand Tools

Hand Tools Tape Measure



48-22-7116



48-22-7125

Part #	Mfg #	Description	Price
417-6062	48-22-7116	16ft Premium Magnetic Tape Measure	38.75
417-6066	48-22-7125	25ft Premium Magnetic Tape Measure	42.38

Knife

- *Press-and-flip operation: Permits one-handed opening*
- *Tool-free blade change: Saves time and adds convenience*
- *Durable all-metal body: Withstands jobsite abuse*



Part #	Mfg #	Description	Price
417-6008	48-22-1903	FASTBACK Flip Utility Knife	32.63
417-6012	48-22-1906	FASTBACK Compact Utility Knife	18.83
417-6016	48-22-1995	FASTBACK Spring Asst Serrated Knife	46.92

Cutter



Part #	Mfg #	Description	Price
417-6024	48-22-4202	ProPex & Tubing Cutter	62.06
417-6026	48-22-4203	Replacement Blade for Propex Tubing Cutter	14.44
417-6028	48-22-4210	Ratcheting Pipe Cutter 1-5/8"	131.52
417-6032	48-22-4215	Ratcheting Pipe Cutter 2-3/8"	219.30
417-6036	48-22-4250	1/2" Copper Tubing Cutter	35.17
417-6038	48-22-4251	1" Copper Tubing Cutter	51.76
417-6040	48-22-4252	1-1/2" Copper Tubing Cutter	115.93

Hand Tools (Continued) Cutter

Part #	Mfg #	Description	Price
417-6046	48-22-4263	3 pc Close Qtr Tubing Cutter Set	113.88

Replacement Cutter Wheels

48-22-4266



48-22-4256



Part #	Mfg #	Description	Price
417-6043	48-22-4256	2 pc Replacement Cutter Wheels for Mini & Constant Swing Copper Tube Cutters	17.52
417-6047	48-22-4266	2 pc Close Qtr Replacement Blades for Close Qtrs Tube Cutters	15.98

Pliers

- *Rust Protection - increases life of tool*
- *Smooth transition grips*



Part #	Mfg #	Description	Price
417-6050	48-22-6107	7" Diagonal Cutting Pliers	39.05
417-6054	48-22-6210	10" Hex Jaw Plier	39.20
417-6058	48-22-6312	12" Straight Jaw Plier	35.27

Wrench



Part #	Mfg #	Description	Price
417-6082	48-22-7508	8" Wide Jaw Adj Wrench	202.80
417-6070	48-22-7212	12" AL Pipe Wrench	90.81
417-6078	48-22-7400	2PK 10" & 6" Adj Wrench	62.66

INDEPENDENT WHOLESALE DISTRIBUTOR

Hand Tools

Saw

- Tool Free Blade Change - Change Blades up to 10X Faster
- Compact Design - Ideal for versatile cutting in tight spaces



Part #	Mfg #	Description	Price
417-6000	48-22-0012	Compact Hack Saw	25.13
417-6004	48-22-0305	Folding Job Saw	38.75

Screwdriver

- ECX™ Bit (Pat Pending) - Superior Fit in Spec Screws
- Wire Stripper (Pat Pending) - Strip up to 12 Gauge Wire
- Wire Bending Hole - Bend up to 12 Gauge Wire
- 9 Bit Types - Carry Less Drivers



Part #	Mfg #	Description	Price
417-6020	48-22-2113	11 in 1 Screwdriver	24.83

Reaming Pen

- Provides easy deburring of copper tubing and PVC.
- Heat treated blade & black oxide coat for extended life
- Slide resistant clip allows easy storage



Part #	Mfg #	Description	Price
417-6042	48-22-4255	Reaming Pen	15.74

Aluminum Wrench



Part #	Mfg #	Description	Price
417-6067	48-22-7210	10" Aluminum Pipe Wrench	78.70
417-6068	48-22-7213	10" Aluminum Pipe Wrench w/Power Length Handle	112.00
417-6074	48-22-7214	14" Aluminum Pipe Wrench	93.84
417-6075	48-22-7218	18" Aluminum Pipe Wrench	130.16
417-6076	48-22-7224	24" Aluminum Pipe Wrench	208.86
417-6077	48-22-7236	36" Aluminum Pipe Wrench	398.04
417-6079	48-22-7248	48" Aluminum Pipe Wrench	793.04
417-6081	48-22-7184	14" Aluminum Offset Pipe Wrench	136.21
417-6083	48-22-7185	18" Aluminum Offset Pipe Wrench	172.54
417-6080	48-22-7314	14" Cheater Pipe Wrench	202.80
417-6084	48-22-7186	12" Smooth Jaw Pipe Wrench	90.81

Steel Wrench

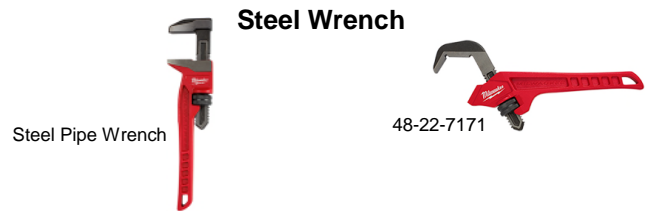

Part #	Mfg #	Description	Price
417-6099	48-22-7171	10" Steel Offset Hex Pipe Wrench	74.92
417-6090	48-22-7106	6" Steel Pipe Wrench	38.60
417-6091	48-22-7108	8" Steel Pipe Wrench	45.41
417-6092	48-22-7110	10" Steel Pipe Wrench	50.70
417-6093	48-22-7112	12" Steel Pipe Wrench	58.27
417-6094	48-22-7114	14" Steel Pipe Wrench	65.84
417-6095	48-22-7118	18" Steel Pipe Wrench	94.59
417-6096	48-22-7124	24" Steel Pipe Wrench	158.46
417-6097	48-22-7136	36" Steel Pipe Wrench	339.92
417-6098	48-22-7148	48" Steel Pipe Wrench	526.68

Power Tool Accessories

Packout Modular Storage System

Packout Storage Unit

- Fully customize your storage.
- IP65 rated protection
- Impact resistant
- Multi-footprint design
- Durable recessed latches
- Reinforced side handles



Drill Bits

48-32-4403



48-32-4408



48-32-4006



48-32-1551



Part #	Mfg #	Description	Price
417-0700	48-22-8310	10" Packout Tote	200.31
417-0702	48-22-8315	15" Packout Tote	251.18
417-0704	48-22-8320	20" Packout Tote	326.42
417-0706	48-22-8424	Packout Tool Box	167.71
417-0708	48-22-8425	Packout Large Tool Box	183.95
417-0710	48-22-8426	Packout Rolling Tool Box	298.97
417-0712	48-22-8430	Packout Organizer	103.50
417-0718	48-22-8435	Packout Compact Organizer	68.96
417-0722		Complete Packout System	1331.88

Part #	Mfg #	Description	Price
417-7032	48-32-1551	Shockwave 42 Pc Driver Bit Set	60.64
417-7036	48-32-4006	Shockwave 40 Pc Drill & Driver Set	59.94
417-7040	48-32-4403	Shockwave 18 Pc Driver Bit Set	30.31
417-7044	48-32-4408	Shockwave Impact Drive & Fasten Kit 26 Pc	53.75

Angle Drives

Right Angle Drive Unit

- For use with Milwaukee® 1/2" D-handle drills
- Provides (2) additional drilling speeds
- Includes coupling 42-90-0175 for 0234-6 and 0244-1
- Provides 50% more torque and speed



Part #	Mfg #	Length	Price
417-1704	48-06-2871	5-1/2"	266.48

Titanium Coated Drill Bit



Part #	Mfg #	Description	Price
417-7048	48-89-0012	Thunderbolt® Titanium Coated Bit Set	213.14

Universal Flat Bit Sets



Part #	Mfg #	Description	Price
417-7052	49-22-0175	8Pc Universal Flat Bit Set	53.81

Power Tool Accessories

Big Hawg Hole Cutter

Big Hawg Pilot Bit

49-56-9300



48-27-1401



Part #	Mfg #	Description	Price
417-7000	48-27-1401	Pilot Bit	7.20
417-7001	49-56-9300	Carbide Teeth Multi Material Pilot Bit	10.52

Big Hawg Hole Cutter

- 600 Holes without sharpening
- 37% Faster than competition
- Durable, cost-effective, time-saving



49-56-9105



49-56-9080



49-56-9285

Part #	Mfg #	Length	Price
417-7002	49-56-9005	2-1/4"	55.01
417-7004	49-56-9010	2-9/16"	60.47
417-7006	49-56-9020	3"	69.36
417-7008	49-56-9025	3-3/4"	75.46
417-7010	49-56-9030	3-5/8"	
417-7012	49-56-9045	4-1/4"	100.60
417-7014	49-56-9050	4-5/8"	129.60
417-7016	49-56-9080	8pc Big Hawg Hole Cutter Kit	314.83
417-7017	49-56-9285	8pc Carbide Big Hawg Kit	348.59
417-7018	49-56-9105	Big Hawg Hole Cutter Arbor	39.10

Big Hawg Carbide Hole Cutter

- Heavy duty hole saw has 10X larger carbide teeth that rip through material 5 times faster
- Cuts 1000+ more nails
- Durable, cost-effective, time-saving

49-56-9220

49-56-9240



49-56-9105



Part #	Mfg #	Length	Price
417-7018	49-56-9105	Big Hawg Hole Cutter Arbor	39.10
417-7005	49-56-9220	2-9/16"	58.86
417-7011	49-56-9240	3-5/8"	

Hole Saws

4/6 Super-Tough® Bi-Metal Hole Saw

- For general construction, plumbing, electrical, maintenance work
- Heavy-duty 3/16" thick steel back
- 1-1/4" Cutting depth for size 5/8"
- 1-1/2" Cutting depth for sizes 1-1/2"-6"
- Faster, more aggressive cutting plus heat resistant cobalt
- High speed steel teeth electron beam welded to a steel body
- 1-7/16" Cutting depth for sizes 11/16"-1-7/16"
- Less vibration for smoother cuts, Shatter-resistant
- High alloy steel body construction for longer life



Part #	Mfg #	Hole Dia Size	Depth Of Cut	Packaging	Price
419-1010	49-56-0010	5/8"	1"	Display	10.88

Ice Hardened™ Hole Saw

- Ice hardened™ for up to 50% longer life



Part #	Mfg #	Size	Price
419-1020	49-56-0023	3/4"	10.88
419-1030	49-56-0032	7/8"	10.88
419-1040	49-56-0043	1"	11.49
419-1050	49-56-0052	1-1/8"	11.49
419-1055	49-56-0057	1-3/16"	11.49

Power Tool Accessories

Hole Saws (Continued) Ice Hardened™ Hole Saw

Part #	Mfg #	Size	Price
419-1060	49-56-0062	1-1/4"	11.49
419-1070	49-56-0072	1-3/8"	12.13
419-1080	49-56-0082	1-1/2"	12.13
419-1090	49-56-0092	1-5/8"	12.13
419-1100	49-56-0102	1-3/4"	15.21
419-1110	49-56-0112	1-7/8"	15.21
419-1115	49-56-0117	2"	15.21
419-1125	49-56-0127	2-1/8"	18.67
419-1130	49-56-0132	2-1/4"	18.67
419-1140	49-56-0142	2-3/8"	18.67
419-1145	49-56-0147	2-1/2"	20.04
419-1962	49-56-0173	3"	20.53
419-2044	49-56-0193	3-1/2"	20.53
419-2078	49-56-0197	3-5/8"	22.28
419-2108	49-56-0213	4"	30.13
419-2132	49-56-0223	4-1/4"	42.63
419-2174	49-56-0233	4-1/2"	59.08
419-2204	49-56-0243	5"	70.27
419-1246	49-56-0247	5-1/2"	84.23
419-1255	49-56-0253	6"	98.24
419-2086	49-56-0203	3-3/4"	27.28
419-2190	49-56-0237	4-3/4"	65.57

Arbors

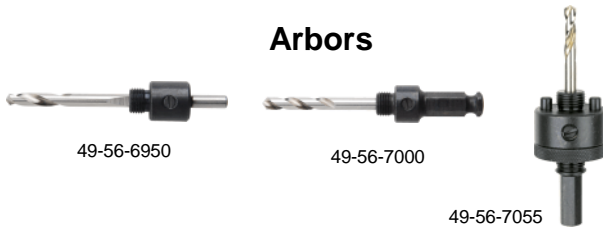

49-56-6950

49-56-7000

49-56-7055

Part #	Mfg #	Shank	Hole Saw Dia	Price
419-2254	49-56-6950	1/4" Round	9/16" - 1-3/16"	11.26
419-2288	49-56-7000	7/16" Hex	9/16" - 1-3/16"	15.70
419-2296	49-56-7055	7/16" Hex	1-1/4" Up	33.44

Pilot Drill Bits

High Speed Steel Pilot Drill Bit

- Thunderbolt® tapered wed for added durability
- 135° Split point provides accurate hole placement
- 3-Flat shank will not slip in arbor or chuck
- Parabolic flute clears chips faster



Part #	Mfg #	Fits Hole Saw Sizes	Shank Size	Price
419-2334	49-56-8000	All Sizes	1/4"	5.33

Cutter Wheels

Copper Cutting Wheel



Part #	Mfg #	Fits Hole Saw Sizes	Shank Size	Price
417-7024	48-38-0010	Copper Cutting Wheel - 2PK		14.16

Bit Sets

Plumber's Selffeed 7-Piece Bit Kit

- Includes:
 - (1) Extension
 - (1) 7/8" Auger bit
 - (1) 1-1/8" Auger bit
 - (1) 1-1/4" Auger bit
 - (1) 1-1/2" Auger bit
 - (1) 1-3/4" Auger bit
 - (1) 2-1/8" Selffeed bit
 - (1) 2-9/16" Selffeed bit
 - (1) 5-1/2" 1-Piece shank and coupling
 - (1) Carrying case



Part #	Mfg #	Bit Type	Style	Price
418-9094	49-22-0065	Wood Boring	Stringer Bead	505.79

Power Tool Accessories

Drill Accessories

Rotary Hammer Bit

- SDS Shank



Part #	Mfg #	Size	Price
417-5516	48-20-7451	3/8" x 4" x 6"	11.76

Selffeed Bit

- All sizes have removable and replaceable feed screws
- (2) Feed screws furnished with each bit
- Feed screw provides fast, effortless feeding even in gummy woods
- Inside cutting plane shaves hole radius for clean, smooth holes without pressure



For 1/2" Pistol Grip & Larger Model Drill

Part #	Mfg #	Dia	Shank Type	Price
417-6440	48-25-1001	1"	7/16" Hex	52.67
417-6450	48-25-1121	1-1/8"	7/16" Hex	52.78
417-6472	48-25-1251	1-1/4"	7/16" Hex	52.78

For 1/2" D-Handle & Larger Model Drill

Part #	Mfg #	Dia	Shank Type	Price
417-6498	48-25-1371	1-3/8"	7/16" Hex	52.78
417-6510	48-25-1501	1-1/2"	7/16" Hex	52.78
417-6536	48-25-1751	1-3/4"	7/16" Hex	56.56
417-6553	48-25-2001	2"	7/16" Hex	60.70
417-6578	48-25-2121	2-1/8"	7/16" Hex	62.01
417-6594	48-25-2251	2-1/4"	7/16" Hex	67.28

For 1/2" D-Handle & Larger Model Drill
Except 1001-1 & 1007-1

Part #	Mfg #	Dia	Shank Type	Price
417-6616	48-25-2561	2-9/16"	7/16" Hex	72.54

Large Selffeed Bits

- Large bits in 3", 3-5/8" and 4-5/8" sizes have double inside cutter blades that shave hole radius for clean, smooth holes without pressure
- Replaceable arbor

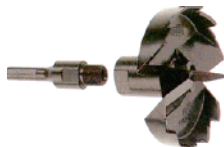

Part #	Mfg #	Dia	Shank Type	Price
417-6658	48-25-3621	3-5/8"	3-Flat	260.85

Drill Accessories (Continued)

Large Selffeed Bits

Part #	Mfg #	Dia	Shank Type	Price
417-6660	48-25-4621	4-5/8"	3-Flat	306.90

Coarse Thread Feed Screw

- Wood boring bit



Part #	Mfg #	Diameter	Price
417-7230	48-28-6870	Up to 2-9/16"	2.84

Hex Extension Shank



Part #	Mfg #	Shank Length	Type	Price
417-7226	48-28-4006	7/16" 12"	Hex-Wrench	45.05

QUIK-LOK

- Innovative Design that fits all 7/16" shanks
- No Tools required to change out bits
- Impact rated for max durability



Part #	Mfg #	Shank Length	Type	Price
417-7200	48-28-1030	5-1/2" 7/16" All Hex Qk Chg Ext		55.47
417-7204	48-28-1040	12" 7/16" All Hex Qk Chg Ext		59.54

Auger Bits

Heavy-Duty Auger Bit

- Double wing spurs to allow for fast clean hole cutting
- Fast chip removal, nonstick polished and coated flutes
- Type: wood boring bits
- Impact rated



Part #	Mfg #	Dia	Length	Shank	Price
417-2184	48-13-1000	1"	6-1/2"	7/16"	36.57
417-2222	48-13-1120	1-1/8"	6-1/2"	7/16"	44.56

Industrial Drill Chuc

Chuck Key



Part #	Mfg #	Description	Price
418-3518	48-66-3280	1/2" Chuck Key	9.45

Power Tool Accessories

Hammer Drill Bits Carbide-Tip Hammer Drill Bits

Part #	Mfg #	Description	Price
417-5445	48-20-8810	1/4" x 2" x 4" with Hex Shank	6.36
417-5850	48-20-8845	3/4" x 4" x 6" Flat Secure-Grip	22.38

Three-Flat Secure-Grip™ Hammer Drill Bits

- Fast drilling, long life
- 3-Flat Secure-Grip™ prevents bit from slipping in the chuck

Part #	Mfg #	Size	Price
417-5436	48-20-8805	4" x 3/16"	13.09

Sawzall® Blades

- Matrix II high speed steel teeth with 8% cobalt, tough bi-metal design; 1/2" universal tang
- Teeth recommendations:
 - 4/6 TPI for cutting 1/2" and above
 - 5/8, 6, 7 TPI for cutting 3/8" and above
 - 8/12, 10/10/14 TPI for cutting 1/4" thru 3/8"
 - 14 TPI for cutting 3/16" thru 1/4"
 - 18 TPI for cutting 1/8" thru 3/16"
 - 24 TPI for cutting below 1/8"

5 TPI Sawzall® Blade

- NAIL GUARD™ teeth
- FANG TIP™
- Profile: thin kerf
- Shank 1/2" Universal

Part #	Mfg #	Size	Qty	Price
417-0979	48-00-5035	6"	5/Pk	26.54
417-1015	48-00-5036	9"	5/Pk	34.97
417-0981	48-00-5037	12"	5/Pk	39.79

Sawzall® Standard General Purpose Blade

- Double relief angle reduces tooth stress for long life
- Precision forming process creates sharper teeth for fast cutting
- Profile: thin kerf
- Shank 1/2" universal

Part #	Mfg #	TPI	Length	Qty	Price
417-1040	48-00-5091	8/12	6"	5/Pk	22.38
417-1042	48-00-5093	8/12	8"	5/Pk	28.94
417-1043	48-00-5094	8/12	12"	5/Pk	43.76
417-0991	48-00-5194	10/14	12"	5/Pk	39.79

14 TPI Super Sawzall® Blade

- Double relief angle reduces tooth stress for long life
- Precision forming process creates sharper teeth for fast cutting

Part #	Mfg #	Length	Qty	Price
417-1060	48-00-5162	3-5/8"	5/Pk	22.75

Thin Kerf Sawzall® Blade

- Optimized tooth design providing 2X more life
- Tough Neck™ ribs strengthen the blade tang and minimize breakage

Part #	Mfg #	TPI	Length	Qty	Price
417-1070	48-00-5182	14	6"	5/Pk	22.38
417-0534	48-00-5183	18	4"	5/Pk	16.35
417-0462	48-00-5185	24	4"	5/Pk	16.35
417-0988	48-00-5186	24	6"	5/Pk	22.38
417-1075	48-00-5187	14	9"	5/Pk	27.57
417-1076	48-00-5188	18	9"	5/Pk	27.57

Sawzall® Carbide Grit Blade

- Tungsten carbide
- Coarse grit for fast cutting

Part #	Mfg #	TPI	Length	Qty	Price
417-0705	48-00-1430	Grit	9"	3/Pk	34.47

The Ax™ Sawzall® Blade

- NAIL GUARD™ teeth
- FANG TIP™
- Thicker, rigid blade body to resist fracturing and bending
- 1" Tall blade body reduces blade twisting for straighter, more accurate cuts

Part #	Mfg #	TPI	Length	Qty	Price
417-0925	48-00-5021	5	6"	5/Pk	32.90
417-0926	48-00-5026	5	9"	5/Pk	43.06
417-0927	48-00-5027	5	12"	5/Pk	49.62

The Torch™ Sawzall® Blade

- Optimized tooth design provides longer life
- Sawzall® blades Tough Neck™ ribs strengthen the blade tang and minimize breakage
- Grid Iron™ honeycomb pattern increases blade rigidity to resist blade buckling
- Shank: 1/2" universal

Part #	Mfg #	TPI	Length	Qty	Price
417-0910	48-00-5712	10	6"	5/Pk	31.00

Power Tool Accessories

Sawzall® Blades (Continued)

The Torch™ Sawzall® Blade

Part #	Mfg #	TPI	Length	Qty	Price
417-0911	48-00-5713	10	9"	5/Pk	41.16
417-0928	48-00-5782	14	6"	5/Pk	31.00
417-0929	48-00-5784	18	6"	5/Pk	31.00
417-0930	48-00-5787	14	9"	5/Pk	41.16
417-0932	48-00-5788	18	9"	5/Pk	41.16
417-0933	48-00-5789	18	12"	5/Pk	47.35

Sawzall® Rough-In Blade

- Low blade profile cuts 2-1/8" diameter holes for 1-1/2" PVC pipe
- Can cut holes through double top plates
- NAIL GUARD™ unique design protects against tooth fracture when cutting through holes in nail embedded wood
- FANG TIP™ fast plunge cutting through bottom plates and subfloors



Part #	Mfg #	TPI	Length	Qty	Price
417-0727	48-00-1610	5	7-3/8"	5/Pk	40.46

Diamond Grit THE TORCH™ Sawzall Blade

- Ideal for cutting cast iron, hard tile, masonry, and other abrasive and hard materials
- Delivers up to 30 times longer life than standard carbide grit blades
- Controlled size and placement of diamond grit allows blade to cut up to 2 times faster than standard carbide blades
- Resists fracturing and bending
- 1" Tall blade body reduces blade twisting for straighter and more accurate cuts



Part #	Mfg #	TP	Length	Qty	Price
417-0714	48-00-1440	Grit	6"	1/Pk	26.34
417-0716	48-00-1450	Grit	9"	1/Pk	32.97

Switchblade Selffeed Bits

Switchblade Selffeed Bit



Part #	Mfg #	Description	Price
417-6500	48-25-5120	1-3/8" Switchblade Selffeed Bit	73.49
417-6512	48-25-5125	1-1/2" Switchblade Selffeed Bit	74.40

Switchblade Selffeed Bits (Continued)

Switchblade Selffeed Bit

Part #	Mfg #	Description	Price
417-6580	48-25-5140	2-1/8" Switchblade Selffeed Bit	83.73
417-6618	48-25-5150	2-9/16" Switchblade Selffeed Bit	89.76

Replacement Switchblades

Replacement Switchblade



Part #	Mfg #	Description	Price
417-6502	42-25-5220	1-3/8" Replacement Switchblades	33.50
417-6514	42-25-5225	1-1/2" Replacement Switchblades	34.33
417-6582	42-25-5240	2-1/8" Replacement Switchblades	37.20
417-6620	42-25-5250	2-9/16" Replacement Switchblades	

Job Saw Parts

Blade Clamp Screw

Part #	Mfg #	Description	Price
414-4846	42-68-0073	Blade Clamp	2.17

Band Saw Blades

Bi-Metal Band Saw Blade

- Matrix II high speed steel teeth with 8% cobalt
- For the fastest cutting, longest life blade life available
- Alloy backing steel provides extended blade life
- For cutting common materials 5/16" - 1/2" thick
- Blade dimensions: 44-7/8" x 1/2" x 0.02"



Part #	Mfg #	QTY	TPI	Price
417-8618	48-39-0500	1/Pk	10	16.55
417-8620	48-39-0510	1/Pk	14	16.55
417-8622	48-39-0520	1/Pk	18	16.55
417-8624	48-39-0530	1/Pk	24	16.55
417-8628	48-39-0550	1/Pk	10/14	16.55

INDEPENDENT WHOLESALE DISTRIBUTOR

Prices and Specifications Subject to Change.

Power Tool Accessories

Compact Band Saw Blade

- **Blade dimensions: 35-3/8" x 1/2" x 0.02"**
- For the fastest cutting, longest life blade life available
- Alloy backing steel provides extended blade life
- For cutting metal including strut, conduit, angle iron, copper tube, threaded rod, & pipe



Torpedo

- High contrast e-BAND™ vials highlight the edge of the bubble
- Billet aluminum frame for superior durability
- Limited lifetime warranty & Made in the USA

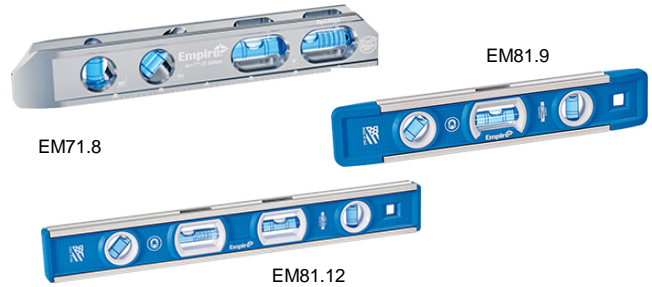

Part #	Mfg #	QTY	TPI	Price
417-7056	48-39-0509	3/Pk	10	34.18
417-7060	48-39-0519	3/Pk	14	34.18
417-7064	48-39-0529	3/Pk	18	34.18
417-7068	48-39-0539	3/Pk	24	34.18

Part #	Mfg #	No Load RPM Spindle	Price
416-0112	EM71.8	8" TruBlu Magnetic Torpedo Level	43.66
416-0116	EM81.9	9" Magnetic Torpedo Level	21.03
416-0120	EM81.12	12" TruBlu Magnetic Toolbox Level	26.20

Milwaukee® Parts Pin

Part #	Mfg #	Description	Price
414-6724	44-60-0065	Shear Pin	3.13



Levels I-Beam

- High-strength magnetic edge for hands-free use on pipe and other materials
- 1 yr Limited lifetime warranty & Made in the USA

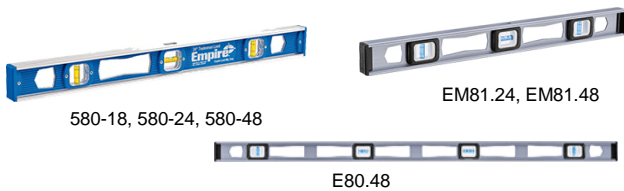

Part #	Mfg #	No Load RPM Spindle	Price
416-0100	580-18	18" Aluminum Level with Variable Pitch	32.34
416-0132	E80.48	48" Aluminum Level with Variable Pitch	83.93
416-0104	580-24	24" Aluminum Level	34.93
416-0108	580-48	48" Aluminum Level	48.51
416-0124	EM81.24	24" Magnetic H-Duty Pro Level	52.40
416-0128	EM81.48	48" Magnetic H-Duty Pro Level	94.44

Tools

Drain Cleaners

Mini-Rooter Pro™ Drain Cleaners

- Folding handle
- Dimensions: 38"H x 16"W x 20"D
- MR-200 Drum
- 1/3 hp Motor with reverse switch
- Load speed: 165 rpm
- 10' Power cord with GFCI
- Waterproof air foot switch
- Includes leather gloves
- 6" Semi-pneumatic tires
- Built-in dolly
- Removable drum

432-1670



432-0035



Part #	Mfg #	Description	Price
432-0035	MRP-C	Basic Unit with 50' x 1/2" Cable (50EM3) and MRCS Cutter Set	1527.91
432-1670	PO-703	Set of Roller for Power Cable Feed	117.76

Super Vee Kit

- Motor: All ball-bearing, VSR, double insulated
- Drum: Heavy gauge stamped aluminum
- Capacity: 50' of 1/4" or 5/16" cable, 35' of 3/8" cable
- Slideaction Chuck: Grip shield moves back to engage cable, forward to release it
- Heavy Duty carry case, cables and cutter set included.



Part #	Mfg #	Description	Price
432-0048	100050	Basic Unit w/ 25" x 14", 35' x 3/8" Cable SV-B-WC Cutter Set	1125.61

Flexicore® Cables

- With male and female connectors



Part #	Mfg #	Size	Price
432-0496	50EM3	1/2" x 50'	337.64
432-0508	100EM3	1/2" x 100'	646.19
432-0510	100EM5	3/4" x 100'	933.79

Cutters

Cutters for 5/8" & 3/4" Cable



SCB



RTR-2



LE-2

Part #	Mfg #	Description	Price
432-1250	2UC	2" U-Cutter	33.20
432-1636	3SCB	3" Side Cutter Blade, 2-Pc	19.57
432-1638	4SCB	4" Side Cutter Blade, 2-Pc	19.57
432-1478	RTR-2	Large Retrieving Tool	40.77
432-1654	LE-2	33" Flexible Leader	82.35

Connectors

Basic Connector



Part #	Mfg #	Description	Price
432-1170	3/4MC	3/4" Male, Butt Weld	12.58

Spin-Thru Economy Drain Cleaners



Part #	Mfg #	Size	Price
432-0437	R-25SM	1/4" x 25'	42.52

Replacement Cables

Part #	Mfg #	Description	Price
432-0444	25PQH	1/4" x 25' Replacement Cable for R-25SM	21.09



Drain Cleaners

Flexicore Wire Rope Center Drain Augers

Regular Head



Part #	Mfg #	Length	Diameter	Price
432-0128	25FL1	25'	1/4"	91.79

Less Handle

- Hand wire only

Part #	Mfg #	Length	Diameter	Price
432-0224	L-25FL2	25'	3/8"	112.87
432-0165	L-50FL2	50'	3/8"	212.22

Down Head



Part #	Mfg #	Length	Diameter	Price
432-0162	50FL1-DH	50'	1/4"	166.68

Closet Augers

Regular Head Closet Auger

- With Flexicore double layer wire rope center



Part #	Mfg #	Description	Price
432-0878	T6FL	6' Teletube Flexicore	127.78

Down Head Closet Auger

- Flexicore double layer wire rope center



Part #	Mfg #	Description	Price
432-0875	T6FL-DH	6' Teletube Flexicore	139.42

Urinal Auger

- Flexicore double layer wire rope center

Part #	Mfg #	Description	Price
432-0882	262020	TU 4 Telescopic Urinal Auger	70.59

Flat Sewer Rods

- Oil-tempered - rust ban coated
- Quick-grip handle
- Roller head



Flat Sewer Rod for 2" - 4" Pipe

Part #	Mfg #	Length	Size	Price
432-0468	50H	50'	1/2" x 1/8"	231.44
432-0522	100H	100'	1/2" x 1/8"	392.87

Revolving Roller Head for Flat Sewer Rod



Part #	Mfg #	Dia Head	For Rod Size	Price
432-0766	2-R	1-1/2"	C, H & D	25.51

Flood-Guard™ Floats



Part #	Mfg #	Description	Price
432-0750	2F	2" Float Model	36.69

Brazing & Soldering Supplies

Acetylene Torches

Extreme™ Air Acetylene Torch Kit

- Extreme™ swirl technology
- All tips feature quick disconnect couplings
- Color-coded o-rings for gas identification
- Rear valve position
- Includes:
 - Traditional manual lighting torch
 - Hose (AH-12)
 - Handle (G-4)



X-3B



X-4B

Part #	Mfg #	Soft Solders To	Silver Brazes To	Regulator	Tips	Tank Connection	Price
431-2426	X-3B	3"	1-5/8"	AR-B	A-3, A-11	B	742.71
431-2442	X-4B	3-1/2"	2"	AR-B	A-5, A-14	B	769.36

Propane & MAP-Pro™

Standard Propane and MAP-Pro™ Kit

- Includes:
 - Adjustable regulator (R-LP)
 - Handle (H-4)
 - Hose (H-12)
 - Instruction manual



Part #	Mfg #	Soft Solders To	Silver Brazes To	Tips	Price
431-1706	LP-2	4"	2"	T-3, T-5	767.69

Extreme Self-Lighting Propane & MAP-Pro™ Hand Torch

- Extreme™ swirl technology
- High capacity applications
- Self-lighting triggers
- Quick disconnect couplings between handle and tips



Part #	Mfg #	LP Soft Solder To:	MAPP Solder To:	Price
431-2730	TX-504	3/4" - 3"	3/4" - 4"	241.47

Brazing & Soldering Supplies

Extreme™ STK Propane and MAP-Pro™ Torch

- Extreme™ swirl technology
- 360° Swivel tips and easy to clean orifice screws
- Includes:
 - Pressure regulator (STK-R)
 - Connection (CGA-600)
 - Instruction manual



STK-9



STK-99

Part #	Mfg #	Tip	LP Soft Solder To:	MAPP Solder To:	Price
431-2754	STK-9	ST-3	1/4" - 3"	1/4" - 3-1/2"	176.52
431-2780	STK-99	ST-33	1/4" - 3"	1/4" - 3-1/2"	214.82

Deluxe Portable Torch Kit

- Complete starter kit for soldering and brazing
- Includes:
 - Tool bag
 - Self-lighting tip (PL-3T)
 - Handle
 - STK-R Regulator (CGA-600)
 - 12' Hose and hose clamp
 - Tip (PL-4T)
 - Heat shield (PL-812)
 - Viper SX solder



Part #	Mfg #	Description	Price
431-1910	0386-1397	Self-Igniting with Propane or MAP-Pro Fuel	646.13

TurboTorch® Parts & Accessories

Flints & Flint Striker



Part #	Mfg #	Description	Price
431-2790	L-1	Cup Type Single Flint Striker, Round File	7.51
431-2820	F-1	Box of (5) Flints for L-1 Striker	6.97



MAPP & Propane Cylinders



Part #	Mfg #	Description	Price
431-2716	J40600	16 oz MAPP Gas Tank	23.82
431-2708	J40601	14.1 oz Propane Tank	13.31

INDEPENDENT WHOLESALE DISTRIBUTOR

Supplies

WD-40® Lubricant

- Cleans, lubricates, displaces moisture
- Penetrates stuck metal parts
- Protects against rust and corrosion



Part #	Mfg #	Description	Price
409-4498	S95700	8 oz Can Lubricant	11.21

Clear Vinyl Tubing

- 75 Duro clear
- Self-dispensing cartons
- FDA Approved
- Temperature range: -5°F to +125°F

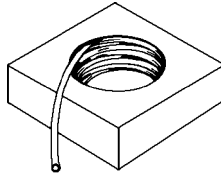

Part #	Mfg #	ID	OD	Wall	Length	Price
409-3840	T26375	3/8"	1/2"	1/16"	100'	0.25
409-3846	T26498	1/2"	5/8"	1/16"	100'	0.34
409-3847	T26625	5/8"	7/8"	1/8"	100'	1.18
409-3854	T26750	3/4"	1"	1/8"	100'	0.54
409-3870	T26875	7/8"	1-1/8"	1/8"	50'	0.45

Compression Sleeve Pullers

- Removes leaking compression sleeves without damaging walls
- For 5/8" compression units



Part #	Mfg #	Description	Price
430-1900	J44661	Comp Sleeve Puller, 1/2" OD	55.72

Internal Pipe Nipple Extractors

- Heat-treated and cad plated



Part #	Mfg #	Size	Price
338-9034	J40050	3/8"	8.27
338-9042	J40051	1/2"	8.85
338-9046	J40052	3/4"	10.54
338-9050	J40053	1"	15.90

Nipple Extractor Set

Part #	Mfg #	Description	Price
338-9030	J40055	3/8", 1/2", 3/4" & 1" in Pouch	43.05

Steel Nipple Caddy Tray

- Steel construction
- Push away handles
- Baked epoxy finish
- Nipple storage range: (close - 6")



Part #	Mfg #	Description	Capacity	Price
430-4006	N70050	1/2" Nipple	77-Pc	54.20
430-4014	N70075	3/4" Nipple	66-Pc	55.26
430-4016	N70016	1" Nipple	50-Pc	60.91

Pipe-Plugs (Plumber's Bread)

- Stops water flow in lines not under pressure

Part #	Mfg #	Description	Price
430-2322	J40818	1/2" to 1" CTS Mini Pipe Plug Kit (3 Sizes)	209.05
430-2320	J40819	1/2" to 2-1/2" CTS Mini Pipe Plug Kit (7 Sizes)	328.70

Tube Benders Spring Tubing Bender



Part #	Mfg #	Size	Price
338-9483	J41032	5/8"	5.69

Saws Cable Saw

- For cutting PVC pipe
- For tight spots offering little clearance
- Faster and easier than hacksaws in close quarters
- Fits easily into tool box or pocket
- Individually bagged with header cord

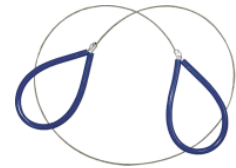

Part #	Mfg #	Description	Price
442-1016	S49036	36" Cable Saw	12.27
442-1017	S49048	48" Cable Saw	14.71

Close Quarters Hacksaw

- Nickel-plated steel frame
- Cuts wood, plastic, brass, aluminum and steel



Part #	Mfg #	Description	Price
442-3850	S50062	6" Adjustable Hacksaw	10.61

INDEPENDENT WHOLESALE DISTRIBUTOR

Prices and Specifications Subject to Change.

Supplies

Saws (Continued)

Close Quarters Hacksaw

Part #	Mfg #	Description	Price
442-3851	S50063	Mini Hacksaw Blades (Wholes for S50-062)	1.70

Plumbing Specialty Tools

4-Way Key

- For valves, faucets and sillcocks
- Plated steel



Part #	Mfg #	Sizes	Price
442-3600	J40005	1/4", 9/32", 5/16" & 11/32"	6.74

4-Way Plug Wrench



Part #	Mfg #	Description	Price
442-0460	J40040	3/4", 7/8", 1", 1-5/16"	48.16

Manhole Cover Lifters



Part #	Mfg #	Description	Price
442-0439	S49490	25" Manhole Cover Lifter	55.73

Shop Towels

Cotton Plumbers Handy Towel

- Heavy-duty shop towels
- Washable, reusable and non-abrasive



Part #	Mfg #	Description	Price
442-0363	B05004	(12) Towels per Bag	12.45

Hand Cleaners

Wypall® Waterless Hand Wipes

- Pre-moistened towels in dispenser tub



Part #	Mfg #	Description	Price
442-3506	B05007	(50) 10" x 12" Towels	27.77



Hercules Waterless Hand Wipes

- Pre-moistened towels in dispenser tub



Part #	Mfg #	Description	Price
462-4495	45333	Hercules for Hands Dispenser (70 Count)	40.52



Cable Ties

- 1/16" Minimum bundle diameter
- Point of purchase packaging
- Natural color
- (100) Ties per pack



Part #	Mfg #	Size	Price
409-4250	13742	4", 13/16"	4.13
409-4252	13744	5-1/2", 1-3/8"	7.19
409-4254	13746	7-1/2", 2"	7.83
409-4290	13977	11"	14.78

INDEPENDENT WHOLESALE DISTRIBUTOR

Sealants

Sealants

THUM-GUM™ Sealing Compound

- Non-hardening putty for larger sealing jobs
- For plugging openings through foundations and refrigeration tube entry
- Asbestos free



Part #	Mfg #	Description	Price
409-3602	1003	1 lb Bag	5.16



Test Equipment

Pneumatic Pipe Plugs

Test-Ball® Plug with Removable Chain

- Durable, rugged and effective in any type of pipe
- 1/4" Schrader tire valve standard on all plugs
- All Test-Balls® are bendable to 90°



Part #	Mfg #	Nominal Size	Plug Length	Price
430-0742	270016	1-1/4" - 1-1/2"	5-1/2"	60.73
430-0750	270024	2"	3-1/2"	64.67
430-0776	270032	3"	5-1/4"	69.83
430-0792	270040	4"	6-1/2"	81.10
430-0814	270059	5"	7-3/4"	153.90
430-0830	270067	6"	9"	182.09

Test-Ball® Plug less Chain

- Durable, rugged and effective in any type of pipe
- 1/4" Schrader tire valve standard on all plugs
- All Test-Balls® are bendable to 90°



Part #	Mfg #	Nominal Size	Plug Length	Price
430-0856	271508	1-1/2"	5-1/2"	63.65
430-0858	271705	2"	3-1/2"	69.64
430-0860	271713	3"	5-1/4"	75.43
430-0862	271721	4"	6-1/2"	87.39
430-0848	041386	8"	10-1/4"	377.22
430-1096	275128	12" - 18"	24"	2072.34

Single-Size MUNI-BALL® Plug

- Works in all types of pipe
- Easily converts to an air test plug with use of conversion kit
- Durable natural rubber construction seals the roughest of surfaces
- Plugs include (2)-port plug for easy use in sewer air tests
- Threaded aluminum bypass



Part #	Mfg #	Size	Price
430-0994	262064	6"	390.26
430-1026	262080	8"	500.62
430-1050	262110	10"	661.29

Pneumatic Pipe Plugs (Continued)

Single-Size MUNI-BALL® Plug

Part #	Mfg #	Size	Price
430-1084	262129	12"	929.06

Test Pumps



Part #	Mfg #	Description	Price
430-0910	273958	Air-Max Test Deluxe w/Gauge	83.92

Hose

Test Gauge Extension Hose



Part #	Mfg #	Size	Price
430-0944	274038	3'	26.39



The Perfect Bungee® Bungee Cords

- Made of FLEXa-PURe™ formula (no rubber or latex)
- Will not crack, break, split, brittle or scuff
- Allows for a safe stretch of up to twice its original length
- Memory retention

Adjust-A-Strap® Bungee

- Length: 36"
- (6) Openings to adjust and meet the desired length
- Molded nylon hooks that will not scratch paint or mark vehicles



Part #	Mfg #	Finish	Price
409-7250	AS36BK	Black	13.72

Tools

Straps

Flex Web Bungee

- 4, 6 or 8 Fixed end cords together via a central ring to create a web



Part #	Mfg #	Finish	Cords	Length	Price
409-7300	FE18-4CG	Military Green	4	18"	40.60
409-7320	FE24-4BK	Black	4	24"	41.17

Light-Duty Cord

- Non-load bearing
- Nylon hook ends will not scratch or gouge



Part #	Mfg #	Finish	Length	Price
409-7400	PC12P	Pink	12"	10.55
409-7425	PC18L	Purple	18"	11.02
409-7450	PC24JDG	JD Green	24"	11.35

Light-Duty Fixed End Cord

- (1) Heavy-duty nylon hook
- (1) Secure nylon clip



Part #	Mfg #	Finish	Length	Price
409-7420	PC18FECG	Military Green	18"	12.32
409-7445	PC24FEBK	Black	24"	12.15

Light-Duty Loop End Cord

- (1) Nylon hook
- (1) Molded looped end
- Nylon ends will not scratch or gouge
- Length: 30"



Part #	Mfg #	Finish	Price
409-7470	PC30LEBL	Blue	10.99
409-7475	PC30LECG	Military Green	11.49
409-7480	PC30LER	Red	10.99

Heavy-Duty Strap



Part #	Mfg #	Finish	Length	Price
409-0606	B12BL	Black	12"	9.92
409-0614	B18R	Red	18"	10.82
409-0622	B24Y	Yellow	24"	12.12
409-0630	B36NG	Safety Green	36"	14.65

Utility Suspender

- (2) Loop ends



Part #	Mfg #	Finish	Price
409-7600	US16BL	Blue	8.76
409-7605	US16CG	Military Green	9.26
409-7610	US16R	Red	8.76



Straps

Ratchet Tie Down Strap

- Working load limit: 400 lbs
- Comfort grip handles
- Weather and corrosion-resistant
- PVC Coated hooks that will not scratch
- Cut and abrasion-resistant webbing



Part #	Mfg #	Size	Price
442-0040	S20300	1" x 16'	20.59

Straps & Accessories

Ratchet Strap with Step Release J-Hooks

- Working load limit: 3,333 lbs
- Step by step release action
- Gradually releases tension with double J-hook
- Flex grip handle



Part #	Mfg #	Size	Price
442-0042	S20302	2" x 27'	39.37

Nemesis® Safety Glasses (Continued)

Nemesis Bifocal Safety Glass

Part #	Mfg #	Description	Price
442-0936	3013308	Clear 2.5 RX	23.73
442-0938	3020287	Smoke 2.5 RX	23.73

Nemesis® Safety Glasses

- Single lense wrap-around
- 99.9% UV Resistant
- Light-weight construction
- Meets ANSI Z87.1 + standards
- Soft touch temples



G30011



G30012



G30013



G30014

Part #	Mfg #	Description	Price
442-0930	G30011	Clear	10.38
442-0931	G30012	Smoke Mirror	11.51
442-0932	G30013	Blue Mirror	15.26
442-0380	G30014	Camo/Bronze	13.93

Nemesis Bifocal Safety Glass

- 1.5 Rx Bifocal
- 2.5 Rx Bifocal
- Single lense wrap-around
- 99.9% UV Resistant
- Light-weight construction
- Meets ANSI Z87.1 + standards
- Soft touch temples



Part #	Mfg #	Description	Price
442-0942	3013306	Clear 1.5 RX	23.73
442-0944	3020285	Smoke 1.5 RX	23.73

Meters

Combustion Meters

SOX2 & SOX3 Combustion Check Meter

- Measures:
 - Flue gas
 - Percent oxygen
 - Temperature
- Calculates:
 - Percent carbon dioxide
 - Percent excess air
- Magnet attached to hang for ease of getting the sample
- Bright blue backlight
- Automatic power-off to help extend battery life
- Hold/Minimum/Maximum button holds the reading
- Includes:
 - Thermocouple (ATBF1)
 - Stack pump and water trap with replacement o-ring and filters
 - Small screwdriver for field calibration of thermocouple
 - Thermocouple clips
 - Carrying case (ANC1)



Part #	Mfg #	Description	Price
430-2800	SOX3	Combustion Check Meter	961.82

Stick Meters

HS35 Stick Style DMM

- Works with all accessory heads
- Microamps for flame rectifier diode tests
- For variable frequency drives
- Non-contact voltage
- Includes:
 - Expandable auto ranging stick multimeter (HS35)
 - 400A Clamp accessory (ACH4)
 - Deluxe silicone test leads (ADLS2)
 - Short alligator lead extensions (ASA2)
 - Deluxe meter case (ANC1)
 - 9-Volt battery (installed)
 - Operator's manual



Part #	Mfg #	Description	Price
430-2570	HS35	Stick Meter	528.23

Digital Multimeters

LT-83A Digital Multimeter

- Works with all Fieldpiece accessory heads
- For testing basic electrical parameters including AC/DC current, resistance and voltage
- Bright blue backlight
- Maximum/minimum hold



Part #	Mfg #	Description	Price
430-2610	LT83A	Digital Meter	176.08

Stand Alone Instruments

SDMN5 Dual Port Manometer

- Measures inches WC, mmWC, mBar, and psi
- Rugged rubber boot
- "Minimum/Maximum" and hold indicators
- Auto off to conserve battery life
- Accuracy: +/-1.5% FS
- Range: 0.00 to +/-60.0
- Resolution: 0.01"wc



Part #	Mfg #	Description	Price
430-2670	SDMN5	Dual Port Manometer	352.16

Fuses



Part #	Mfg #	Description	Price
430-2640	RFM66	Fuse for SC6X-76, HS35,36, LT17A and LT16A, 4/Pk	38.03
430-2648	RFM74	Fuse for Multimeters LT83, LT83A, LT17 and HB74	26.03

Meters

Accessory Heads

Dual-Port Manometer Accessory Head

- Measures gas pressure, static pressure and pressure differentials
- Automatic power-off to extend battery life
- Range: -60.0" to +60.0"wc
- Includes:
 - Dual-port manometer accessory (ADMN2)
 - (2) 3/16" Tubes with brass fittings
 - (2) 3/16" to 5/16" Tube adapters (RMA316)
 - 9V Battery (installed)
 - Operator's manual



Part #	Mfg #	Description	Price
430-2515	ADMN2	Dual-Port Manometer Head	319.14

Temperature & Humidity Head



Part #	Mfg #	Description	Price
430-2538	ATH4	Dual Temperature Head	187.09

Thermometers

Gun Style IR Thermometer with Laser

- Select °F or °C
- Temperature range: -22° to 1,022°F
- Accuracy: -/+ 4°F or 2% rdg
- Automatic data hold
- Temperature displays on bright blue backlit LCD
- Automatic power-off to extend battery life
- Includes:
 - Protective lens cap and body wrap
 - 9V Battery



Part #	Mfg #	Description	Price
430-2690	SIG1	10:1 Field of View	217.90

Handles

- Converts any fieldpiece accessory head into a stand-alone meter



Part #	Mfg #	Description	Price
430-2550	EHDL1	Electronic Handle	88.04

Test Leads



Part #	Mfg #	Description	Price
430-2510	ADK7	Deluxe Silicone Test Lead Kit: ADSL2 Silicone Leads, ASA2 Alligator Leads, RCT2 Probe Tips	71.71

K-Type Thermocouples



ATB1



ATC1

Part #	Mfg #	Description	Price
430-2530	ATB1	Beaded Style w/Teflon Insulation	31.00
430-2533	ATC1	Pipe Clamp (1-1/8" Opening)	129.83

Meter Cases



Part #	Mfg #	Holds	Price
430-2520	ANC8	(2) Full-Size Meters & (4) Accessory Head Instruments	73.63

Test Instruments

Pipe Leak Detectors

Leak Listener IS

- Integral high sensitivity piezoelectric accelerometer
- Splash-proof
- Rubber boot for shock resistance to 500g
- Replaceable 9V alkaline battery
- Battery life up to 1 year under normal daily use
- Push button activation
- Anti-clipping circuit to protect hearing
- 30" Extension rods
- Works with any standard headphones



Part #	Mfg #	Description	Price
214-7011	850-100548	Leak Listener Leak Detector	3382.51

Leak Tuner

- External high sensitivity piezo-electric sensor, 1V/g
- Rejects ambient noise
- Waterproof to IP68
- Infinitely adjustable filters
- Low pass filter adjustable from 140Hz to 3,500Hz
- High pass filter adjustable from 14Hz to 350Hz
- Rubber boot for shock resistance to 500g
- Microprocessor controlled with upgradeable firmware
- Digital high/low temperature capable backlit LCD display
- Long life rechargeable Lithium-Ion battery providing 48 hours of continuous use
- Rugged passive noise reduction Koss headphones
- 2-Year limited warranty



Part #	Mfg #	Description	Price
214-7026	850-100807	Leak Tuner Leak Detector	9920.00

Tools

Drain Flushers

Petersen Drain Flushers

- Multi-flex™ multiple-ply construction, high flow rate flushing
- Flexible for insertion around bends, internal stiffener for easy insertion
- 3/4" Water hose coupling

Petersen



R193400

Part #	Mfg #	Model	Description	Price
430-0620	R193400	102-001	1-1/2" Drain Jet	84.37
430-0638	R193500	102-002	2" Drain Jet	99.17
430-0670	R193700	102-004	4" Drain Jet	159.41



Tube Cutter Replacement Wheels

- Cuts copper and CPVC tubing



Part #	Mfg #	Description	Price
430-2014	7031	Replacement Wheel for 1/2"	8.67
430-2015	7032	Replacement Wheel for 3/4"	8.67



Hydrant Setters

- Maneuver hydrants with complete control
- Save on manpower
- Get the job down quickly
- Each hydrant setter is proof tested
- Nylon bushing protect hydrant threads



Part #	Description	Price
430-2300	Hydrant Setter	586.91



Glass Cutters

Model 69012 Glass Cutter

- Cuts glass tube and pipe, as well as other brittle tubular materials
- Small enough to carry in your pocket
- Cuts gauge glass, lab glass and porcelain tube
- Works by wrapping the chain around the tube and hooking the nearest chain ping in the jaw; then a twist of the wrist and a squeeze of the handle makes the cut



Part #	Mfg #	Description	Price
430-1142	69012	Cuts 1/4" - 3/4" OD	97.00



Outside Diameter Tape



Part #	Mfg #	Description	Price
433-0010	P900	8' Outside Diameter Tape	40.27



Blankets

Safe-Flame™ Soldering/Brazing Protection Blanket

- Protects paint, studs or joists from flame
- Absorbs heat
- No smoke or odor
- Non asbestos



Part #	Mfg #	Description	Price
430-2450	390-50160	9" x 12" Blanket	24.91

Tools

Tools & Accessories

Sawhorse™ Multi-Purpose Saw

- Hardened steel blade
- For plastic pipe, wood and many other materials
- 13 Tpi for fine cutting
- Includes plastic teeth protector



Part #	Mfg #	Description	Price
352-4505	300-12	12" Saw	23.73

Sawhorse™ Replacement Blade



Part #	Mfg #	Description	Price
352-4500	300-12B	12" Replacement Blade for #300-12	19.13

Mini Hacksaw Replacement Blade

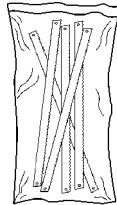

Part #	Mfg #	Description	Price
352-4080	301-061	6" for #301-062/301-065	1.20

Force Cup

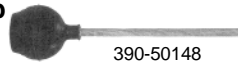

390-50148

Part #	Mfg #	Description	Price
352-4150	390-50148	Bulb Type with 18" Handle	25.12



Gloves

Gloves



P-200CUT5



P-200



BP-300

Part #	Mfg #	Description	Price
607-2760	5000003	Nitex P-200 Nitrile Foam Coated Large Gloves	8.64
607-2764	5000004	Nitex P-200 Nitrile Foam Coated X-Large Gloves	8.64
607-2768	5000005	Nitex P-200 Nitrile Foam Coated XX X-Large Gloves	8.64
607-2772	5000006	Nitex P-200CUT5 Nitrile Foam Coated Large Gloves	21.64
607-2776	5000007	Nitex P-200CUT5 Nitrile Foam Coated X-Large Gloves	21.64
607-2780	5000023	BP-300 Premium Cowhide Mechanics large Gloves	33.24
607-2784	5000024	BP-300 Premium Cowhide Mechanics X-Large Gloves	33.24
607-2788	5000025	BP-300 Premium Cowhide Mechanics XX-Large Gloves	33.24

Lamps & Batteries

Industrial Batteries

UltraPRO™ Alkaline Industrial Battery

- Mercury-free formula
- Guaranteed fresh for 10 years (5 years for 9V)
- Shrink-wrapped to minimize packaging



AL-AA



AL-AAA



AL-C



AL-D



AL-9V

Lanterns

All Purpose Lantern

- 75 Lumens
- Long range krypton beam



Part #	Mfg #	Description	Price
471-3400	KFLA	Floating Lantern with Swivel Stand	26.68

Part #	Mfg #	Size	Pack	Price
471-2807	AL-AA	AA Size	8/Pack	1.32
471-2812	AL-AAA	AAA Size	8/Pack	1.36
471-2817	AL-C	C Size	6/Pack	2.45
471-2819	AL-D	D Size	6/Pack	2.85
471-2804	AL-9V	9 Volt	6/Pack	5.29

Lantern Batteries

Spring Terminal Lantern Battery

- Mercury and cadmium-free
- Guaranteed against leakage
- Meets EPA requirements for landfill disposal



Part #	Mfg #	Description	Price
471-4374	6V-HD	6V Industrial Heavy-Duty	7.28

Industrial Grade Flashlights

10 Lumen Yellow Flashlight

- PR Bulb
- Requires (2) D size batteries



Part #	Mfg #	Description	Price
471-2920	IN2-C	10 Lumen Flashlight	14.11

Rental Equipment

Sell to Rent Equipment Sell To Rent

Part #	Mfg #	Model	Description	Price
610-0100	QRP-100		1/2" CTS Thru 1" IPS Lycofit Quick Ratchet Press Tool	659.03
610-0102	QRP-200		1/2" CTS Thru 2" IPS Lycofit Quick Ratchet Press Tool	1751.56
610-0104	27923		330B 1/2" - 2" Battery Pressing Tool	8941.08
610-0106	76912		Ct400 1/2" - 2" Corded Pressing Tool	6891.31
610-0108	37953		1/2 To 2 Megapress Kit F/Standard Sch 5 - 40 Steel Pipe	6950.60
610-0110	20483		2-1/2" - 4" XI-C (Copper) Pressing Rings Kit	5931.37
610-0112			Butt Fusion Machine For 3/4"-2"Pipe	9081.00
610-0114	577BS040000		Butt Fusion Machine For 2,3 & 4" Pipe	9080.55
610-0116			Butt Fusion Machine For 1" - 4" Pipe	8637.64
610-0117	2432-22		1/2, 3/4, 1" Pexre A Expansion Tool Kit W/2 Batteries	966.22
610-0118			1/2, 3/4, 1" Pex Press Kit F/Std Pex	1254.54
610-0120			1-1/4, 1-1/2, 2" Pex Press Kit F/ Std Pex	1529.69
610-0122	21432		Foam Board Staple Gun	1191.51
610-0124	91827		Hydrolic Tool For NPC Seals	1876.74
610-0126	MPG6000MPL		Magnum 6,600 Watt Generator	2297.49
610-0128	668510		3/8 Entran Staple Gun	1613.97
610-0132	CL-4		CL-4 CHANNEL LOK F/M-N,P-Q,F-G, CASING SPACERS /EA	341.03

Rent Per Day

Part #	Mfg #	Model	Description	Price
610-0200	QRP-100		1/2" CTS Thru 1" IPS Lycofit Quick Ratchet Press Tool	60.00
610-0202	QRP-200		1/2" CTS Thru 2" IPS Lycofit Quick Ratchet Press Tool	120.00
610-0204	27923		330B 1/2" - 2" Battery Pressing Tool	100.00
610-0206	76912		Ct400 1/2" - 2" Corded Pressing Tool	100.00
610-0208	37953		1/2 To 2 Megapress Kit F/Standard Sch 5 - 40 Steel Pipe	60.00
610-0210	20483		2-1/2" - 4" XI-C (Copper) Pressing Rings Kit	100.00
610-0212			Butt Fusion Machine For 3/4"-2"Pipe	100.00
610-0214	557-BS0400-00		Butt Fusion Machine For 2,3 & 4" Pipe	100.00
610-0216			Butt Fusion Machine For 1" - 4" Pipe	100.00
610-0217	2432-22		1/2, 3/4, 1" Pexre A Expansion Tool Kit W/2 Batteries	45.41
610-0218			1/2, 3/4, 1" Pex Press Kit F/Std Pex	80.00
610-0220			1-1/4, 1-1/2, 2" Pex Press Kit F/ Std Pex	100.00
610-0222	21432		Foam Board Staple Gun	60.00
610-0224	91827		Hydrolic Tool For NPC Seals	60.00
610-0226	MPG6000.MPL		Magnum 6,600 Watt Generator	160.00
610-0228	668510		3/8 Entran Staple Gun	60.00
610-0232	CL-4		CL-4 CHANNEL LOK F/M-N,P-Q,F-G, CASING SPACERS /EA	20.00

Rent Per Week

Part #	Mfg #	Model	Description	Price
610-0300	QRP-100		1/2" CTS Thru 1" IPS Lycofit Quick Ratchet Press Tool	200.00
610-0302	QRP-200		1/2" CTS Thru 2" IPS Lycofit Quick Ratchet Press Tool	300.00
610-0304	27923		330B 1/2" - 2" Battery Pressing Tool	300.00

INDEPENDENT WHOLESALE DISTRIBUTOR

Rental Equipment

Sell to Rent Equipment (Continued)

Rent Per Week

Part #	Mfg #	Model	Description	Price
610-0306	76912	CT400	1/2" - 2" Corded Pressing Tool	300.00
610-0308	37953		1/2 To 2 Megapress Kit F/Standard Sch 5 - 40 Steel Pipe	200.00
610-0310	20483		2-1/2" - 4" XI-C (Copper) Pressing Rings Kit	300.00
610-0312			Butt Fusion Machine For 3/4"-2"Pipe	400.00
610-0314	557-BS0400-00		Butt Fusion Machine For 2,3 & 4" Pipe	400.00
610-0316			Butt Fusion Machine For 1" - 4" Pipe	400.00
610-0217	2432-22		1/2, 3/4, 1" Pexre A Expansion Tool Kit W/2 Batteries	45.41
610-0318			1/2, 3/4, 1" Pex Press Kit F/Std Pex	300.00
610-0320			1-1/4, 1-1/2, 2" Pex Press Kit F/ Std Pex	300.00
610-0322	21432		Foam Board Staple Gun	200.00
610-0324	91827		Hydrolic Tool For NPC Seals	200.00
610-0326	MPG6000.MPL		Magnum 6,600 Watt Generator	480.00
610-0328	668510		3/8 Entran Staple Gun	100.00
610-0332	CL-4		CL-4 CHANNEL LOK F/M-N,P-Q,F-G, CASING SPACERS /EA	70.00

Chemicals & Supplies

Solder



Premium Lead-Free Sterling Solder

- NSF 61 Certified for safe use in potable water applications
- Melting temperature: 410°F
- Tensile strength: 7,130 psi



Part #	Mfg #	Description	Price
078-0440	331755	1 lb Spool	52.78
078-0290	327934	5 lb Spool	264.90

50/50 Leaded Solder

- 50% Tin, 50% lead solder
- For use in non-potable water applications



Part #	Mfg #	Description	Price
078-0008	331753	1 lb Spool	29.13
078-0400	20019	1 lb 50/50 Solder	29.77

95/5 Lead-Free Solder

- Tin-antimony solder
- Narrow pasty range
- Melting temperature: 455°F
- Tensile strength: 5,500 psi
- SDYM B-32



Part #	Mfg #	Description	Price
078-0364	331760	1 lb Spool	41.30



50/50 Leaded Solder



Part #	Mfg #	Description	Price
078-0400	20019	1 lb 50/50 Solder	29.77



95/5 LeadFree Solder



Part #	Mfg #	Description	Price
078-0405	22017	1 lb 95/5 Lead Free Solder	38.49



LeadFree Solder



23002



23001

Part #	Mfg #	Description	Price
078-0410	23001	1 lb Lead Free Solder	41.15
078-0415	23002	5 lb Lead Free Solder	190.03

Chemicals, Insulation & Misc Supplies

Chemicals & Supplies

Chemicals, Insulation & Misc Supplies

Pipe Thread Sealants

RectorSeal® No. 7 Pipe Thread Sealant

- Black color
- Medium-dry, soft-set
- For corrosive chemicals



Part #	Mfg #	Description	Price
461-0016	17431	1 pt Brush Top	88.61

Rectorseal® Tru-Blue™ Pipe Dope Vibration Resistant Pipe Thread Sealant

- For use with potable water (hot or cold)
- Excellent as a gasket adhesive on flanges
- Easy application-brush top applicator
- Stays flexible - designed for areas of high vibration & thermal expansion/contraction
- Brushable from 20°F to 140°F
- Low odor, non-separating
- Lead-free & contains no metal
- Lubricates & protects threads
- Contains PTFE



Part #	Mfg #	Size	Price
461-0266	31631	1/4 Pint Brush Top	13.43
461-0264	31551	1/2 Pint Brush Top	20.17
461-0260	31300	1 qt Brush Top	58.36

RectorSeal® No. 5® Pipe Thread Sealant

- Multipurpose, soft-set and slow drying
- Lubricates and protects threaded pipe and fittings
- Can be pressurized immediately up to 100 psi for piping up to 2" diameter
- Ideal for a wide variety of fluids and gases including potable water
- Recommended for galvanized steel, iron, brass, copper, aluminum, stainless steel, polyethylene, RTRP and PVC pipe



Part #	Mfg #	Description	Price
461-0144	25631	1/4 pt Brush Top	14.83
461-0160	25551	1/2 pt	22.02
461-0186	25431	1 pt Brush Top	34.61

Pipe Thread Sealants (Continued)

RectorSeal® No. 5® Pipe Thread Sealant

Part #	Mfg #	Description	Price
461-0194	25300	1 qt Brush Top	67.31
461-0198	25271	1 gal Friction Top	183.40

RectorSeal® No. 5® Sub-Zero Pipe Thread Sealant

- White color
- For low temperature and odor free requirements



Part #	Mfg #	Description	Price
461-0215	27731	1/4 pt Brush Top	17.94

Cleaners & Degreasers

Calci-Free™ Tankless Water Heater Flush

- Biodegradable cleaner that contains organic, inorganic, and corrosion inhibiting ingredients
- Removes calcium and other solid deposits from heating coils



Part #	Mfg #	Size	Price
461-0960	68708	1.2 lbs	26.38

Soldering Flux

NOKORODE® Aqua Flux™ Soldering Flux

- Creamy, smooth paste
- Safe for potable water systems
- For use with 95/5, 60/40, 50/50, 40/60 and other solders
- For use with the silicon family of metal alloy products
- Meets the ASTM B-813 standard requiring that flux residue shall be water flushable after soldering



Part #	Mfg #	Size	Price
461-0561	74044	2 oz	5.43
461-0564	74047	4 oz	10.18
461-0563	74046	16 oz	26.98

INDEPENDENT WHOLESALE DISTRIBUTOR

Chemicals & Supplies

NOKORODE® Regular Paste Flux

- Will not freeze or decompose
- Odorless and lead-free
- Recommended for use on all solder alloys including 95/5 and all lead-free solders



Part #	Mfg #	Size	Price
461-0008	14000	1.7 oz	4.31
461-0010	14030	1 lb	23.91

NOKORODE® Cold Weather Paste Flux

- Stays soft and sticky in cold weather
- Low corrosivity, scorching and spattering
- Recommended for use on all solder alloys including 95/5 and all lead-free solders



Part #	Mfg #	Size	Price
461-0011	14700	1.7 oz	3.91
461-0012	14730	1 lb	21.55

C-Flux®

- Gray color
- Lead-free containing powdered solder which provides added insurance for a leak free joint



Part #	Mfg #	Size	Price
461-0004	74026	3 oz	6.99
461-0005	74025	12 oz	14.98

Firestopping Products

Metacaulk® 1000 Firestop Sealant

- Water-based, flexible, highly intumescent sealant designed for use on metal, insulated, fiberglass and plastic pipes
- Can also be used for top of the wall construction joints, and power and telephone cables
- Will prevent the spread of flames, smoke, hot gases and water through joint openings and through-penetrations



Part #	Mfg #	Description	Price
461-0910	66640	10.3 oz Cartridge, 12/Pk	19.31

Metacaulk® 950 Caulk

- Cream color
- General purpose, inorganic



Part #	Mfg #	Description	Price
461-0900	66002	10.3 oz Cartridge	25.30

Leak Detectors

Rectorseek™ Low-Temp Leak Detector

- Red color
- Temperature range: -35° to 200°F



Part #	Mfg #	Description	Price
461-0732	61554	1 pt Dauber Top	15.28



Heat Barrier Spray

Cool Gel Heat Barrier Spray

- Protects lead free valves during soldering
- Reduces the threat of costly heat damage to rubber seals and gaskets
- Protects components and materials during soldering to avoid heat damage
- Protects painted and finished surfaces from discoloration due to torch heat
- Unique gelled formula sticks to surfaces without dripping or running off
- Clear, non-staining gel leaves no residue, eliminating cleanup
- Safe, non-toxic, harmless to skin, and odorless
- Made in U.S.A.



Part #	Mfg #	Description	Price
461-0500	11513	16oz Cool Gel Heat Barrier Spray	32.22
461-0502	11509	32oz Cool Gell Heat Barrier Spray	46.08

Chemicals & Supplies

Chemicals, Insulation & Misc Supplies

Boiler Additives

Hydro-Solv™ 9100 Hydronic System Cleaner

- Removes bacteria, scale and corrosion
- Cleans aluminum, brass, copper, iron and steel
- Non-hazardous



Part #	Mfg #	Size	Price
462-9800	HYDRO-SOLV 9100	1 gal	115.20



Utility Underground Tape

Detectable Tape

- 5 mil Thick triple layer lamination of aluminum foil core encased in 100% virgin polyethylene
- APWA Color-coded legend specific
- Withstands temperatures: -94° to 200°F
- Subsurface graphics permanently protected from soil acids and alkalis



Part #	Mfg #	Size	Color	Type	Price
189-0100	DT2BW	2" x 1,000'	Blue	Water	137.78
189-0040	DT2GS	2" x 1,000'	Green	Sewer	137.78



Stainless Steel Tape

Stainless Steel PTFE Thread Tape

- For use in difficult service conditions associated with stainless steel, aluminum and brass connections
- Helps prevent seizing and galling
- Nickel infused
- Pressure range: up to 10,000 psi
- UL Listed thread sealant 561R
- Meets MIL-T-27730A
- Not for oxygen



Part #	Mfg #	Size	Price
462-8300	SSNCTAPE-08	1/2" x 260'	10.89

ROEBIC®

Bacterial Treatments

K-37 Septic Tank Treatment

- Restores natural balance within septic tanks by promoting the efficient and rapid breakdown for solids
- Reduces sludge and scum levels, odors, and clogs
- Results in more efficient system operation
- 1 Quart for each 500 gallon capacity



Part #	Mfg #	Size	Price
460-0028	K-37	1 qt	19.56

K-47 Cesspool Treatment

- Bacterial preventive
- Combination of bacterial strains containing spore-bearing aerobic bacteria
- Produces proteolytic and other enzymes to liquefy sewage waste
- 1 Quart for each 500 gallon per year



Part #	Mfg #	Size	Price
460-0060	K-47	1 qt	19.56

INDEPENDENT WHOLESALE DISTRIBUTOR

Chemicals & Supplies

K-57 Septic Tank & Cesspool Cleaner

- Cleans septic tanks, cesspools, drywells and drain fields
- Contains fast-acting bacteria cultures
- For emergency situations
- 1 Quart for each 500 gallon capacity



Part #	Mfg #	Size	Price
460-0108	K-57	1 qt	19.56

K-67 Bacterial Drain and Trap Cleaner

- Keeps drains and traps running freely with regular application
- Non-corrosive and natural drain cleaning product



Part #	Mfg #	Size	Price
460-0140	K-67	1 qt	21.44

K-77 Root Killer

- Destroys roots that clog home sewer lines
- Clears roots from leach fields, improving drainage and flow
- Can prevent standing water and soggy conditions from developing over a leach field



Part #	Mfg #	Size	Price
460-0182	K-77	2 lbs	39.94

Access Panels

- For plumbing, electrical security systems, telephone, TV, computer cables and sprinkler system applications
- Manufactured from high-impact ABS
- Textured surface
- Reversible - can be flushed-mounted and surface mounted, no framing required
- Can be painted, wallpapered or tiled to match any decor
- 8" x 8" Panels have knockouts to accommodate 1/4" waterlines



Part #	Mfg #	Size	Price
462-3110	34045	8" x 8"	25.28
462-3114	34056	14" x 14"	32.51

Toilet Repair Aids

LiquiLock™ Gel

- Solidifies water for easy toilet removal
- Prevents water spills
- Gel formed in 4 minutes
- Non-toxic, Lo-VOC



Part #	Mfg #	Size	Pkg Qty	Price
462-2725	31417	0.6 oz	50	6.00

Chemicals & Supplies

Chemicals, Insulation & Misc Supplies

Abrasive Cloth

Plumber's Abrasive Sandcloth

- For cleaning copper pipe and fittings and other soft metals
- Use for polishing, deburring and roughing copper tubing, as well as plastic pipe; is water resistant with a resin-bonded flexible cloth backing
- Backing is covered 100% with a rough aluminum oxide abrasive that provides fast cleaning and long life
- Packaged on rolls in handy dispenser box or carded to keep abrasive clean when storing



Part #	Mfg #	Size	Grit	Pack	Price
462-3236	31317	1-1/2" x 10 yds	120	24	12.24
462-3240	31318	1-1/2" x 25 yds	120	12	26.95



A BRAND OF MUELLER INDUSTRIES

Abrasive Cleaning Pads

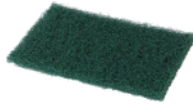

Part #	Mfg #	Description	Price
160-0500	A 01210	Scotch Brite™ Cleaning Pad	1.96



Abrasive Cloth

Plumbers Open Mesh Abrasive Cloth

- Cleans and prepares metal, plastic pipe and fittings for joining
- Non-clogging, long-lasting, sharp cutting, waterproof, open-mesh nylon cloth
- 180 Grit, made with resin-bonded aluminum oxide



45011

Part #	Mfg #	Size	Price
462-3224	45011	1-1/2" x 5 yds	15.54
462-3232	45013	1-1/2" x 10 yds	26.07



Flux

All Hercules® Fluxes Can be Used with Soft Solder Alloys on Commonly Soldered Metals, but NOT Recommended for Use on Aluminum or Some Grades of Stainless Steel

Climate Smooth™ Soldering Paste

- Self-cleaning lead-free formula
- Made to withstand extreme climate temperatures
- Smooth, easily applied paste flux for easy flow in hot or cold weather
- For sweat soldering on most common metals



10619

Part #	Mfg #	Description	Price
462-1890	10608	2 oz	6.48
462-1899	10619	9 oz (Brush-In-Cap)	16.39
462-1901	10621	1 lb	25.74

Jel-Flux™ Flux

- Non-drip, non-runny, self-cleaning, lead-free, liquid flux for use with soft solder
- Cleans, fluxes, retards oxide formation during heating and penetrates through oil film
- For use on most common metals



10815

Part #	Mfg #	Size	Price
462-1920	10810	4 oz	13.24
462-1925	10815	8 oz	23.08

Chemicals & Supplies

Thread Sealants

Megatape Professional PTFE Tape

- High density 3.5 mils
- Not for use with lines carrying oxygen
- Gray



15100

Part #	Mfg #	Size	Price
462-2040	15100	1/2" x 1,000"	5.18
462-2042	15110	3/4" x 1,000"	7.00
462-2044	15120	1" x 1,000"	9.00

Tape Dope® Thread Sealant

- Non-hardening and non-toxic
- Clean, fast, high density, high quality PTFE tape



15124

Part #	Mfg #	Size	Price
462-2060	15124	1/2" x 500"	18.02
462-2070	15136	3/4" x 500"	30.28
462-2080	15146	1" x 500"	33.34

PTFE Pipe Joint Tape

- Withstands temperatures from -450° to 500°F and pressures to 10,000 lbs psi
- Weather-resistant, flexible, non-stick, non-flammable, low dielectric constant, chemically inert and usable at low temperatures
- Will not freeze, seize, or harden with age



15164

Part #	Mfg #	Size	Price
462-2095	15162	1/2" x 260"	1.06
462-2097	15164	1/2" x 520"	1.61
462-2110	15176	3/4" x 520"	3.21
462-2116	15183	1" x 520"	4.33

Pro Dope® Pipe Joint Compound Thread Sealant

- Lead-free, no-drip, no-spill and non-toxic
- Non-separating and provides tight, positive, leak-free seal
- Non-setting formula will not harden, crack, or become brittle
- Lubricates while forming tight pressure seal
- Temperature range: 0° to 350°F
- Can be applied in temperatures as low as -15°F
- Pressure rated to 250 psi for liquids, 200 psi for air and steam
- Inhibits rust and corrosion
- Wipes clean from hands



15420

Part #	Mfg #	Size	Price
462-2256	15420	1/2 pt	10.39
462-2149	15427	1 pt	16.39

Megaloc® Thread Sealant

- Made with DuPont™ KEVLAR®
- Lead-free, contains no heavy metals or volatile solvents
- Blue high performance thread sealant
- Odorless, grit-free, will not separate or settle
- Leak-proof hydraulic resistance up to 12,000 psi
- Withstands gas pressure up to 2,600 psi
- Temperature range: -50° to 400°F
- Non-flammable, non-toxic and non-hazardous
- Never hardens, cracks or becomes brittle
- Wipes clean from hands and tools with a dry rag



15806

Part #	Mfg #	Size	Price
462-2386	15802	1.1 oz	9.03
462-2388	15804	1/4 pt	16.72
462-2390	15806	1/2 pt	28.44
462-2392	15808	1 pt	45.94

Chemicals & Supplies

Grip™ Pipe Joint

- Lead-free, all-purpose, non-hardening non-petroleum based pipe joint and gasket seal
- Brushable semi-liquid sets quickly, forms tough, pliable yet flexible film on joints, valves, flanges and gaskets
- Leak-proof hydraulic resistance up to 12,000 psi
- Withstands gas pressure up to 2,600 psi
- Temperature range: -90° to 450°F
- Will not harden, crack, crumble, or shrink



15510 15515

Part #	Mfg #	Size	Price
462-2302	15510	1/4 pt	15.63
462-2307	15515	1/2 pt	22.53

Real-Tuff™ Thread Sealant

- Multi-purpose, heavy-duty white PTFE paste thread sealant
- Lead-free, contains no heavy metals or volatile solvents
- Non-flammable and non-separating
- Positive, leak-proof seal on all piping material and for all liquids and gases except oxygen
- Leak-proof hydraulic resistance up to 12,000 psi
- Withstands gas pressure up to 2,600 psi
- Temperature range: -200° to 550°F



15625

Part #	Mfg #	Description	Price
462-2318	15605	2 oz Tube	9.42
462-2326	15615	1/4 pt Brush-in-Cap	16.11
462-2330	15620	1/2 pt Brush-in-Cap	29.83
462-2334	15625	1 pt Brush-in-Cap	51.78

Block™ Thread Sealant

- Lead-free, all-purpose blue high-performance, leak-proof non-hardening, pipe joint and gasket sealing compound
- Grit-free, non-separating, non-runny consistency
- Brushable semi-liquid forms tough, pliable film on joints, valves, flanges and gaskets
- Leak-proof hydraulic resistance up to 12,000 psi
- Withstands gas pressure up to 2,600 psi
- Temperature range: -90° to 450°F
- Will not harden, crack, crumble, or shrink



15707

Part #	Mfg #	Size	Price
462-2370	15703	1/4 pt	17.41

Thread Sealants (Continued)

Block™ Thread Sealant

Part #	Mfg #	Size	Price
462-2372	15707	1/2 pt	29.71
462-2374	15711	1 pt	48.87

Epoxy

ProPoxy® 20 Epoxy

- Electrically non-conductive
- Withstands temperatures up to 300°F
- Fast acting, single stick, steel-reinforced epoxy putty
- Makes steel-hard repairs in 20 minutes



Part #	Mfg #	Size	Price
462-2692	25515	4 oz	18.57

Plastic Poxy™ Epoxy

- Fast-acting, single stick, patented combination of epoxy resin and hardener
- Bonds almost everything
- Mixes quickly and hardens in 40 minutes



Part #	Mfg #	Size	Price
462-2695	25531	4 oz	18.57

Putty

Sta Put® Plumbers Putty

- Flexible, stretchable, plastic putty that will not harden, crumble, crack or shrink
- Spreads easily to be shaped to precise configuration needed
- Provides gas-proof, fume-proof, odor-proof, insect-proof, watertight seal
- Will not stick to fingers or hands
- Not for use on ABS



25105

Part #	Mfg #	Size	Price
462-2596	25101	14 oz	4.00
462-2600	25103	3 lbs	11.57
462-2602	25105	5 lbs	18.35

Chemicals & Supplies

Sta Put® Ultra™ Stainless Plumbers Putty

- Non-staining professional grade polymer sealant
- Oil-free and can be used without pre-treatment for natural, porous surfaces such as stone, marble, granite, plastics, rubber, fiberglass, grout on manufactured sinks, shower bases, countertops, and other surfaces
- Molds easily, remains permanently soft, malleable and flexible
- Will not melt, rot, crumble, dry out or shrink
- No greasy residue on hands or surfaces
- Not for use on ABS



Part #	Mfg #	Size	Price
462-2620	25171	14 oz	10.75

Caulk

Plumbers Caulk

- Siliconized acrylic makes flexible, durable, mildew-resistant, waterproof seal
- Interior or exterior applications
- Flows easily, does not harden in tube or cartridge, does not crumble, and resists shrinkage
- Easy clean-up with soap water



25605

Part #	Mfg #	Size	Color	Price
462-2708	25620	5.5 oz	Clear	8.72
462-2707	25625	10 oz	Clear	13.90
462-2700	25605	6 oz	White	8.72
462-2704	25615	11 oz	White	13.90
462-2709	25631	5.5 oz	Almond/Bone	8.72
462-2711	25636	10.3 oz	Almond/Bone	13.90



100% RTV Silicone Sealant

- 1-Part, moisture-curing
- UV and Weather-resistant
- Mold and mildew-resistant
- Bonds to a variety of common substrates
- Contains no solvents or isocyanates
- Non-slump sealant applies to vertical and overhead surfaces without flowing or sagging
- Application surface temperature: 0° to 120°F
- Operating temperature: -70° to 400°F
- VOC Compliant
- NSF and UL Listed



Part #	Mfg #	Size	Color	Price
462-2712	502	2.8 oz	White	6.13



Sealants

Roof and Flashing Sealant

- Special bituminous composition with superior adhesion under the most severe weather conditions
- Heavy, paste-like consistency, easily applied with trowel or putty knife
- No separation, no stirring, no objectionable odor
- Adheres to wet and moist surfaces can be applied in rain
- Forms durable, flexible, weatherproof coating



25403



25410

Part #	Mfg #	Size	Price
462-2661	25403	10.3 oz	14.72
462-2668	25410	1 gal	63.47



Chemicals & Supplies

Chemicals, Insulation & Misc Supplies



Silicone Sealants

Silicone Sealant

- Sealant for high performance sealing
- Bonds to porcelain, ceramic marble, fiberglass and most metals
- Remains permanently elastic
- When fully cured, recognized by USDA for use in meat and poultry plants
- Meets Federal Specification TT-S-00230C Class A, Mil. Specification 46106A, ASTM C920, FDA Regulation No. 21 CFR 177.2600
- Temperature range: -60° to 400°F



Part #	Mfg #	Size	Color	Price
284-2402	30237	10.3 oz	White	13.24
284-2400	30236	10.3 oz	Clear	13.24



Drain & Waste System Cleaners

Wham® Drain and Waste System Cleaner

- Environmentally safe and biodegradable, non-caustic and non-acid
- Dissolves and controls grease, slime, soap detergents and odors in waste systems
- Harmless to digestive bacteria
- Restores porosity and maximum drainage to grease-clogged soil



20110

Part #	Mfg #	Size	Price
462-2432	20110	1 qt	57.35
462-2440	20115	1 gal	175.25

Clobber® Drain & Waste System Cleaner

- For professional use only, not for retail sale
- Fastest method for clearing emergency waste line stoppages
- No mechanical equipment needed
- Rapidly disintegrates paper, rags, sanitary napkins, food scraps and all organic matter, melts ice and liquefies grease
- Special inhibitors prevent corrosion of cast iron, copper, and steel piping
- Jugs with child-resistant caps packed in plastic bags



20211

Part #	Mfg #	Size	Price
462-2474	20205	1 qt	34.22
462-2482	20211	1/2 gal	59.80

Sizzle® Cleaner

- For professional use only, not for retail sale
- Triple action formula
- Effective removal of urinary salts, lime, rust, scale and more
- Gallon size includes Saf-T-Por spout



20305

Part #	Mfg #	Size	Price
462-2490	20305	1 qt	27.44
462-2504	20310	1 gal	69.89

R-D Root Destroyer

- Clears and prevents root-blocked sewer lines
- Non-caustic and non-acid
- Safe to use in lines leading to septic tanks, cesspools and drywells
- Will not harm trees, shrubs or other vegetation
- Dissolves slowly
- Not for use in Connecticut or some jurisdictions in California



Part #	Mfg #	Size	Price
462-2538	20602	2 lb	55.93

GLUG® Crystals Drain Opener

- Non-acid crystals clear sluggish drains and prevent clogging
- Harmless to metal and plastic pipe, valves and fittings
- Leaves no offensive after-odor



Part #	Mfg #	Size	Price
462-2520	20410	20 oz	20.05
462-2526	20415	6 lb	78.76

INDEPENDENT WHOLESALE DISTRIBUTOR

Chemicals & Supplies



Floweazy Drain Cleaners

- Organic digester; biodegradable
- Dissolves grease, hair, sanitary napkins, sludge, soap and paper
- Removes lime scale and rust deposits
- Safe for septic tanks and pipes
- Ground transport only



S95701



S95703



S95704

Part #	Mfg #	Size	Price
442-1037	S95701	16 oz	12.65
442-1039	S95703	1 qt	22.78
442-1040	S95704	1/2 gal	34.25



Drain Openers

S-T Drain Opener

- Safe on pipes, traps, and septic systems
- Concentrated sulfuric acid that will quickly dissolve all rags, paper and organic blockages such as, grease, hair, bone scraps, coffee grounds, rinds, and soap
- Professional strength



Part #	Mfg #	Size	Price
462-9082	S-T	1 qt	30.16

Toilet Bowl Cleaners

Santeen™ Toilet Bowl Cleaner

- Hydrochloric acid that will remove rust, lime and scale buildup on toilets, humidifiers, water coils, refrigeration units, air conditioners, boilers, lines and valves



Part #	Mfg #	Size	Price
462-9040	00100	1 qt	25.18
462-9058	00110	1 gal	81.56



Boiler & Heating System Treatment Stop-Leaks

Boiler Liquid

- For lasting repairs of cracked or leaking steam and hot water heating boilers
- Will not clog system or controls
- Withstands high pressures
- Cannot cause odors, priming or foaming
- Boiler cleaners will not affect repairs made with this product



Part #	Mfg #	Size	Price
462-2714	30115	1 qt	30.46

Boiler & Heating System Cleaner

- Liquid cleaner and corrosion preventative treatment
- Helps maximize boiler efficiency



Part #	Mfg #	Size	Price
462-2800	35206	1 qt	34.61



Chemicals & Supplies

Chemicals, Insulation & Misc Supplies

Boiler Solder

- Free flowing powder makes strong repairs on cracked steam or hot water heating boilers
- On contact with air, hardens into a powerful seal which expands and contracts with boiler metal
- Once set, will not be dislodged by boiler cleaners
- For use on all hydronic systems including those with rubber or plastic components



Anti-Freeze

Cryo-Tek™ 100 Anti-Freeze

- Contains virgin (not recycled) propylene glycol with triple protection corrosion inhibitor
- Pre-mixed, ready-to-use formulation
- Pink liquid
- Compatible with PEX and elastomeric radiant tubing
- Low freeze point and higher boiling point than water
- Non-flammable, odorless, non-toxic
- Freeze protection down to -70°F(-57°C)
- Pumpable down to -80°F(-62°C)
- Burst protection down to -100°F(-73°C)



35287

Part #	Mfg #	Size	Price
462-2772	30310	1 lb	35.97



Sentinel Series Accessories

Part #	Mfg #	Description	Price
364-9352	592-900-005	Sentinel X100 Inhibitor Quick Test Kit	9.42
364-9355	592-900-012	Sentinel X100 Inhibitor	56.49
364-9356	592-900-037	Sentinel X100 Inhibitor Rapid Dose	60.39
364-9357	592-900-014	Sentinel X400 System Restorer	62.14
364-9358	592-900-038	Sentinel X400 System Restorer Rapid Dose	62.68

Part #	Mfg #	Size	Price
462-2841	35281	1 gal	26.10
462-2842	35284	5 gal	129.14
462-2843	35287	55 gal	1414.09

Cryo-Tek™ 100/AL Anti-Freeze

- Special formula for aluminum heat exchange boilers
- Orange liquid



Part #	Mfg #	Size	Price
462-2845	35283	5 gal	143.25

Cryo-Tek™ Test Kit

- Checks level of propylene glycol and level of corrosion protection



Part #	Mfg #	Description	Price
462-2838	35271	(10) Color-Coded Disposable Test Strips	31.04

INDEPENDENT WHOLESALE DISTRIBUTOR

Chemicals & Supplies

Cryo-Tek™ Triple Protection Universal Inhibitor

- Liquid corrosion protection additive
- Used to adjust pH of hydronic systems charged with cryo-tek anti-freeze

Part #	Mfg #	Size	Price
462-2839	35276	8 oz	17.54

Cryo-Tek™ Protection Tag

- Attached tags to newly charged systems

Part #	Mfg #	Description
462-2840	35279	Cryo-tek™ Protection Tags, No Charge

Furnace & Stove Cements

High-Heat Regular Body Furnace & Stove Cement

- High temperature refractory and retort cement for mortar facing, caulking or coating
- Clean 'n Friendly formula
- Will not shrink, crack or crumble
- Contains no oils, asbestos or silicon dioxide



Part #	Mfg #	Size	Price
462-2858	35504	1 pt	11.90

Lubricants

Clean Cutting Oil

- Recommended for hand-threading applications
- Contains activated sulfur-lard and extreme pressure-antiwear additives
- Contains no nitrosamine-forming compounds or chlorine additives
- Excellent lubrication for cutting sharp threads
- NSF Registered/USDA authorized



40125

Part #	Mfg #	Size	Price
462-3000	40110	1 pt	29.95
462-3010	40115	1 qt	40.55
462-3014	40120	1 gal	94.35
462-3018	40125	5 gal	460.25

Dark Cutting Oil

- For high speed machine-threading requirements
- High quality mineral oils with sulfur-lard base
- Contains no nitrosamines



40220

Part #	Mfg #	Size	Price
462-3024	40210	1 pt	29.95
462-3028	40215	1 qt	40.55
462-3032	40220	1 gal	94.35
462-3036	40225	5 gal	460.25

Lube Oil with Extenda-Spout

- Non-gumming, non-toxic, non-foaming non-detergent, multi-purpose oil for wherever metal lubrication is required



Part #	Mfg #	Size	Price
462-3049	40404	4 oz	7.82

Duck Butter® Pipe Lubricant

- Water soluble, non-toxic pipe lubricant
- Adheres to wet or dry surfaces
- Does not support bacterial growth



40501

Part #	Mfg #	Size	Price
462-3070	40501/30600	2 lbs	9.94
462-3075	40506/30601	8 lbs	35.86

300° Plumbers Grease

- Valve and faucet stem grease
- For use on steam and hot water plumbing
- Non-melting, non-hazardous and waterproof



Part #	Mfg #	Size	Price
462-3090	40601	2 oz	7.79



Chemicals, Insulation & Misc Supplies

Chemicals & Supplies

Silicone Plumbers Grease



Part #	Mfg #	Size	Price
462-3091	40610	2 oz	7.79

Asphalt Paint

Black Magic™ Asphalt Paint

- Concentrated, fast drying, high-gloss black
- Extra-high concentration of gilsonite for permanent waterproof and rust-proof protection
- Weather-resistant



Part #	Mfg #	Size	Price
462-4470	45210	1 gal	98.95

Rust Inhibitor

Iron Ike® Cleaning Compound

- Dissolves and removes rust and iron stains on contact
- Wide range of uses on various materials and surfaces, metallic and non-metallic
- Effective in water softeners, water heaters, toilets, tubs, tile, piping, stoves, tools, etc
- Contains no phosphoric acid, phosphates, or chlorine



Part #	Mfg #	Size	Price
462-4500	45400	20 oz	23.95

Leak Detectors

Megabubble® Leak Detector

- Detects gas leaks in pipe lines, tanks, coils, cylinders, valves, etc
- Used to detect leaks of air, natural gas, refrigerants, CO2 and almost all known gases
- Non-toxic and contains only high quality, non-staining ingredients



45801

Part #	Mfg #	Size	Price
462-5050	45801	8 oz Dauber Bottle	15.16
462-5054	45802	32 oz Spray Bottle	29.34

Brushes

Swif® DWV and Plastic Pipe Cement Brush

- One inch wide, natural bristle



Part #	Mfg #	Description	Price
462-5200	50200	Cement Brush	1.97

Plastic Pipe Cement Dauber

- Shaft extends to the bottom of the can



50245

Part #	Mfg #	Size	For:	Price
462-5202	50215	3/4" Dia	1/4 pt	2.55
462-5208	50245	1-1/2" Dia	1/2 pt, 1 pt or 1 qt	3.15

Chemicals & Supplies



Plastic Pipe Cement

Lo-VOC PVC Blue Lava Hot Cement

- Medium-bodied blue cement for use on all schedules and classes of PVC pipe and fittings up to 6" diameter with interference fit
- Very fast-setting "Hot" cement formulated for wet conditions and/or quick pressurization and fast installation
- Recommended for potable water, sewer and DWV applications
- Recommended application temperature: 40° to 110°F
- No primer needed on non-pressure DWV, where local codes permit
- Meets ASTM D2564



32160

Part #	Mfg #	Size	Price
462-2790	32160	4 oz	9.06
462-2791	32161	8 oz	15.23
462-2792	32162	16 oz	27.89
462-2793	32163	32 oz	47.93

Daubers

Dauber for Solvent Cement & Primer

- Standard replacement daubers specifically sized for 16 oz cement and primer cans

31276



31310



Part #	Mfg #	Description	Price
462-5206	31310	Brush Top for 16 oz Can	2.55
462-5210	31276	12" Swab Applicator for Gallon Can	33.37



Plastic Pipe Cement

PVC Cement Clear (Pink Label)

- Regular body, medium set
- For PVC Types I and II potable water, DWV and SW pipe and fittings up to 4" diameter Sch 40
- Conforms to ASTM D2564



60043

Part #	Mfg #	Size	Price
462-5400	60043	1/4 pt	8.03
462-5402	60053	1/2 pt	11.66
462-5404	60055	1 pt	18.02
462-5406	60060	1 qt	22.83

PVC Cement Clear (Yellow Label)

- Medium body, fast set
- For PVC Types I and II potable water, DWV and SW pipe and fittings up to 8" diameter Sch 40 and 80
- Conforms to ASTM D2564



60103

Part #	Mfg #	Size	Price
462-5500	60103	1/4 pt	10.90
462-5502	60113	1/2 pt	16.84
462-5504	60115	1 pt	24.08
462-5506	60120	1 qt	37.13

PVC Cement Clear (Orange Label)

- Regular body, fast set
- For PVC Types I and II potable water, DWV and SW pipe and fittings up to 6" diameter Sch 40
- Withstands temperatures to -10°F
- Conforms to ASTM D2564



60145

Part #	Mfg #	Size	Price
462-5530	60142	1/2 pt	17.54
462-5532	60145	1 pt	24.08
462-5534	60148	1 qt	27.53

Chemicals & Supplies

Chemicals, Insulation & Misc Supplies

PVC Cement (Gray Label)

- Heavy body, slow set
- For PVC Types I and II potable water, DWV and SW pipe and fittings up to 15" diameter Sch 40 and Sch80
- Conforms to ASTM D2564



60215

Part #	Mfg #	Size	Price
462-5570	60210	1/2 pt	18.08
462-5572	60215	1 pt	28.59
462-5574	60220	1 qt	50.21
462-5576	60225	1 gal	181.22

Multi-Purpose Cement Milky (Olive Label)

- Medium body, fast set
- For joining PVC, CPVC and ABS pipe and fittings to 6" diameter Sch 40
- Conforms to ASTM F493 and ASTM D2846



60715

Part #	Mfg #	Size	Price
462-5900	60703	1/4 pt	11.75
462-5902	60713	1/2 pt	17.90
462-5904	60715	1 pt	33.13
462-5906	60720	1 qt	60.89

Wet Set PVC Cement (Aqua Blue Label)

- Medium body, fast set
- For applications where conditions are wet or damp and/or when pressurization is required
- For rigid PVC pipe and fittings up to 8" diameter Sch 40 and 80 and for flexible pipe and fittings
- Used for irrigation pipe, turf sprinklers, swimming pools and spas



60255

Part #	Mfg #	Size	Price
462-5600	60253	1/2 pt	16.60
462-5602	60255	1 pt	28.47
462-5604	60260	1 qt	48.66

Plastic Pipe Primers and Cleaners

PVC and CPVC Purple Primer (Purple Label)

- Softens and prepares surfaces of PVC and CPVC before applying solvent cements



60415

Part #	Mfg #	Size	Price
462-5690	60403	1/4 pt	10.03
462-5692	60413	1/2 pt	13.78
462-5694	60415	1 pt	24.38
462-5696	60420	1 qt	41.36
462-5698	60425	1 gal	167.44

CPVC Plastic Pipe Cement (Orange Label)

- Original
- For CPVC 23447-B (ASTM #D1784) potable water pipe and fittings up to 6" diameter
- Conforms to ASTM D2846



60315

Part #	Mfg #	Size	Price
462-5650	60303	1/4 pt	13.57
462-5652	60313	1/2 pt	20.44
462-5654	60315	1 pt	35.85
462-5656	60320	1 qt	63.19

Plastic Pipe Unpurple Primer

- To Soften and prepare surface of PVC pipe and fittings.
- Special purple dye appears clear - purple color revealed only under UV light.
- For all Schedules



Part #	Mfg #	Size	Price
462-5740	60445	1 pt	24.80
462-5744	60447	qt	41.03

Chemicals & Supplies

PVC Clear Primer (Red Label)

- Soften and prepare surface of PVC pipe and fittings



60460

Part #	Mfg #	Size	Price
462-5720	60453	1/4 pt	9.97
462-5722	60458	1/2 pt	13.45
462-5724	60460	1 pt	16.63
462-5726	60465	1 qt	25.35
462-5728	60470	1 gal	125.57

Plastic Pipe and Fitting Cleaner (Yellow Label)

- For removing foreign matter and dirt from ABS, PVC, CPVC and Styrene pipe and fitting surfaces



60652

Part #	Mfg #	Size	Price
462-5820	60652	1/4 pt	7.76
462-5822	60659	1/2 pt	9.97
462-5824	60664	1 pt	20.50
462-5826	60667	1 qt	34.28
462-5828	60669	1 gal	94.53

Bowl Setting Bolts

Johni-Bolt® Closet Bolt

- Original patented, solid brass closet bolt with time saving snap-off slot and captive washer

- 2-1/4" Long

- Includes:

- (2) Bolts with captive washer
- (2) Stainless steel washers
- (2) Oversize solid brass acorn nuts



Part #	Mfg #	Size	Price
462-6484	90104	1/4"	7.09
462-6488	90124	5/16"	9.21

Johni-Bolt® XL Closet Bolt

- Extra long, patented, solid brass closet bolt with captive washer

- 3-1/2" Long

- Includes:

- (2) Bolts with captive washer
- (2) Stainless steel washers
- (2) Oversize solid brass acorn nuts



Part #	Mfg #	Size	Price
462-6492	90154	1/4"	10.27
462-6496	90174	5/16"	12.99

Johni Quick Bolt®

- Push-down and twist to tighten

- Eliminates wobble

- Includes:

- (2) Solid brass bolts
- (2) Cap nuts
- (2) Stainless steel washers
- (2) Heavy-duty plastic washers



Part #	Mfg #	Size	Price
462-6600	90904	1/4" x 2-1/4"	4.88
462-6601	90905	5/16" x 2-1/4"	6.67
462-6602	90906	1/4" x 3-1/2"	5.73
462-6603	90907	5/16" x 3-1/2"	7.79



Set Fast No Cut Closet Bolt by RJS Tech

- Self Adjusting No-Cut Bolt

- 5/16" Solid Brass

- No Spin Base

- No Tip Washer



53990



53991

Part #	Mfg #	Size	Price
462-6300	42443	5/16" x 2-1/4"	8.43
462-6302	53990	5/16" x 3"	10.16
462-6800	53991	Jam Bar	13.27



Chemicals & Supplies

Chemicals, Insulation & Misc Supplies



Wax Gaskets

Johni-Ring® Plus Standard Wax Gasket

- 100% No-leak special blend golden wax gasket for installing closet bowls
- Contains 40% more wax than standard bowl rings
- Makes positive, permanent, sanitary closet bowl seal
- Bacteria-free and won't dry or deteriorate
- For 3" or 4" waste lines



Part #	Mfg #	Description	Price
462-6500	90210	3" or 4" Standard Wax Gasket	2.52

Johni-Ring® Plus Standard Wax Gasket with Plastic Horn

- 100% No-leak special blend golden wax gasket for installing closet bowls
- Makes positive, permanent, sanitary closet bowl seal
- Bacteria-free and won't dry or deteriorate
- For 3" and 4" waste lines



Part #	Mfg #	Description	Price
462-6510	90220	3" or 4" Standard Wax Gasket with Horn	3.21

Jumbo Johni-Ring® Plus Wax Gasket

- Soft and flexible high-grade petroleum wax ring
- 100% No-leak special blend golden wax gasket for installing closet bowls
- Contains 40% more wax than standard bowl rings
- Makes positive, permanent, sanitary closet bowl seal
- Bacteria-free and won't dry or deteriorate
- Features clean-release tray
- For 3" or 4" waste lines
- Meets federal specification TTP-1536A



90241

Part #	Mfg #	Description	Price
462-6520	90241	3" or 4" Jumbo Wax Gasket with Plastic Horn	6.58

Wax Gaskets (Continued)

Jumbo Johni-Ring® Plus Wax Gasket

Part #	Mfg #	Description	Price
462-6522	90243	3" or 4" Jumbo Wax Gasket less Horn	5.73

Johni-Ring® Plus Wax Gasket for Back Outlet Toilets

- No-leak high quality golden wax gasket with sturdy felt core
- Fits most 4" hung and wall mounted toilets
- Makes permanent gas and water tight sanitary bowl seal
- Won't dry or deteriorate
- For 4" waste lines



Part #	Mfg #	Description	Price
462-6550	90270	4" Wax Gasket for Back Outlet Toilets	10.00

Johni-Ring® Plus Wax Gasket for Urinals

- High quality golden wax gasket with sturdy felt core that provides a no-leak seal every time
- Makes positive, permanent, sanitary closet bowl seal
- Bacteria-free and won't dry or deteriorate
- For 2" waste lines



Part #	Mfg #	Description	Price
462-6540	90260	2" Wax Gasket for Urinals	9.09



Pipe Patching

Pow-R Patch® Multi-Surface Repair Patch

- Self-contained mixing pouch
- Holds up to 100 psi
- Heat resistant to 425°F
- Impervious to water, oils, chemicals, solvents and acids



Part #	Mfg #	Description	Price
454-2050	FP-P46	4" x 6" Fiberglass & Epoxy	19.56

INDEPENDENT WHOLESALE DISTRIBUTOR

Chemicals & Supplies

Pow-R Stick® Steel Reinforced Epoxy

- Safe for drinking water system repairs
- 1.33 oz
- Hand-workable
- Heat-resistant to 392°F
- Fully cured in one hour
- Can be drilled, tapped, sanded, filed, machined, primed and painted
- Impervious to water, oils, chemicals, solvents and acids



FP-S1C

FP-SM3P

Part #	Mfg #	Description	Price
454-2100	FP-SM3P	Multi-Pack: Copper, Gray & White	14.58

Pow-R Wrap Kit

- Safe for drinking water system repairs
- Works on any material, pipe or hose
- Cures in 30 minutes
- Holds up to 600 psi
- Heat resistant to 425°F
- Impervious to water, oils, chemicals, solvents and acids



Part #	Mfg #	Description	Price
454-2150	FPW248CS	2" x 48" Wrap, Repair up to 1" Diameter Pipe	24.58
454-2170	FPW3132CS	3" x 132" Wrap, Repair 1-1/4" to 3" Diameter Pipe	55.27
454-2160	FPW4252CS	4" x 252" Wrap, Repair 3" to 6" Diameter Pipe	93.32

Quick Patch

Quick Patch

- UV or Sunlight activated, self adhesive repair patch
- Fiberglass reinforced polyester
- Non-flammable, non-toxic
- Adhesive is not harmful to skin
- Flexible and waterproof
- Bonds to all surfaces except polypropylene
- Repair and maintenance of roofs, steps, tanks, pipes, lines, gutters, switchboxes and more

Part #	Mfg #	Size	Price
454-3010	QP3X6	3" x 6"	44.32
454-3014	QP6X9	6" x 9"	161.24
454-3018	QP9X12	9" x 12"	201.60



Brushes

Fitting Brush with Plastic Handle



Part #	Mfg #	Nom Size	Price
036-8639	700-0	1/4"	3.08
036-8640	700-1	3/8"	3.08
036-8641	700-2	1/2"	3.08
036-8642	700-3	3/4"	3.21
036-8643	700-4	1"	3.51
036-8644	700-5	1-1/4"	3.82
036-8645	700-6	1-1/2"	4.16
036-8646	700-7	2"	4.84

Tube O.D. Brush

- High-impact hex body with carbon steel bristles



Part #	Mfg #	Description	Price
036-8656	710-3	3/4" Hex Tube Brush	7.24

Acid Brush

- 100% Horse hair bristles
- Metal handle
- 6" Long



Part #	Mfg #	Description	Price
036-8701	771	#1 - 3/8" Acid Brush	0.24

Disposable Shoe Covers

- Fits sizes 5 - 15
- Blue-spun polypropylene and non-waterproof



Part #	Mfg #	Description	Price
036-8235	390-50176	Shoe Covers, Bulk	1.16

Chemicals & Supplies

Buckets

Multi-Purpose 4.25 Gallon Square Bucket

- Heavy-duty plastic
- Tight-fitting lid included
- Multiple buckets stack together
- For carrying tools and fittings



Part #	Mfg #	Size	Price
036-9385	968-04	4-1/4 gal	16.67



Cords

Synthetic Braided Utility Cord

- Multifilament
- Lightweight and durable
- Floats
- Will not shrink, mildew, or rot
- Ideal for recreational marine applications
- Resistant to oil, grease and most common chemicals
- General-duty tie down rope



161005



115275

Part #	Mfg #	Size	Length	Price
440-0016	161005	#4 (1/8")	48'	7.49

Premium Sash Cord

- Higher strength and less stretch
- Glazed with weather-resistant coating
- For renovating and refurbishing traditional sash windows



Part #	Mfg #	Size	Length	Avg Tensile	Price
440-0020	120005	#6 (3/16")	100'	240 lbs	24.09

Rope

Hollow Braid Polypropylene Rope

- Yellow
- Lightweight
- Floats
- Will not kink
- Torque-free
- Spliceable
- Good abrasion and UV characteristics
- Will not rot or mildew
- Resistant to deterioration from oil, grease and most chemicals

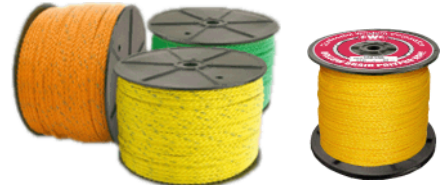

100030

100075

Part #	Mfg #	Size	Length	Avg Tensile	Price
440-0210	100030	#8 (1/4")	500'	990 lbs	54.72
440-0232	100075	#12 (3/8")	500'	1,850 lbs	106.69

PolyPRO Mini-Coil Rope

- 3-Strand
- Strong and lightweight
- Good abrasion
- UV-Resistant
- Withstands marine growth, rot, mildew, and many common chemicals
- Medium lay
- Hand and knot ability



150010

Part #	Mfg #	Size	Length	Avg Tensile	Price
440-0110	150010	1/4"	100'	1,125 lbs	15.37
440-0152	150020	3/8"	100'	2,430 lbs	30.97
440-0194	150030	1/2"	100'	3,780 lbs	46.83

Chemicals & Supplies

Heating Cables

FreezeFree® Pipe Freeze Prevention Cable

- Self-regulating pipe heating cable
- Keeps plastic and metal water pipes from freezing to -60°F
- Braided metal jacket
- Rated 3W per foot
- 120V at 50°F
- cULus Listed
- CSA Certified



Part #	Mfg #	Description	Price
537-0216	2102	100' Reel	3.55
537-0298	2302	300' Reel	3.48
537-0300	2302CUT	Cut Per Foot	3.83

FreezeFree® Pipe Freeze Prevention Cable Connection Kit

Part #	Mfg #	Description	Price
537-0340	10803	(25) Packs of Plug & End Seal	27.05
537-0007	NPRO-50	50' Pro Pack, (1) Reel, (3) 10803, (1) HCA	284.92
537-0014	NPRO-100	100' Pro Pack, (1) Reel, (6) 10803, (1) HCA	556.84

Chemicals, Insulation & Misc Supplies

Chemicals, Insulation & Misc Supplies

Chart #1: Length Selection for Plastic Pipes
(based on the use of 1/2" insulation)

Pipe Dia.	Lowest Expected Temperature				
	+20°F	0°F	-20°F	-40°F	-60°F
1/2"	1' / str.	1' / str.	1.5' / 2 3/8"	2' / 1 1/2"	2.4' / 1 1/4"
3/4"	1' / str.	1.1' / 7 1/4"	1.7' / 2 3/8"	2.3' / 1 5/8"	2.9' / 1 1/4"
1"	1' / str.	1.3' / 5"	2' / 2 3/8"	2.7' / 1 5/8"	3.3' / 1 3/8"
1 1/4"	1' / str.	1.6' / 4 1/4"	2.3' / 2 1/2"	3.2' / 1 3/4"	4.1' / 1 3/8"
1 1/2"	1' / str.	1.8' / 4"	2.5' / 2 5/8"	3.6' / 1 3/4"	4.7' / 1 3/8"
2"	1' / str.	2.1' / 4"	3' / 2 5/8"	4.3' / 1 3/4"	5.4' / 1 1/8"

Chart #2: Length Selection for Metal Pipes
(based on the use of 1/2" insulation)

Pipe Dia.	Lowest Expected Temperature				
	+20°F	0°F	-20°F	-40°F	-60°F
1/2"	1' / str.	1' / str.	1' / str.	1.3' / 3 1/8"	1.7' / 2"
3/4"	1' / str.	1' / str.	1.1' / 7 1/4"	1.5' / 3"	2' / 2"
1"	1' / str.	1' / str.	1.3' / 5"	1.8' / 2 3/4"	2.4' / 1 7/8"
1 1/4"	1' / str.	1.1' / 11 1/2"	1.6' / 4 1/4"	2.1' / 2 7/8"	2.9' / 1 7/8"
1 1/2"	1' / str.	1.2' / 9"	1.8' / 4"	2.4' / 2 3/4"	3.2' / 1 7/8"
2"	1' / str.	1.5' / 6 5/8"	2.2' / 3 3/4"	2.8' / 2 7/8"	3.9' / 2"

Chemicals & Supplies

Adhesives

Polyken 1027 Liquid Adhesive System

- For machine or brush application to rough, reconditioned or mechanically cleaned surfaces
- Promotes high adhesion of Polyken coatings
- Provides for long in-ground performance
- Contains stress corrosion cracking inhibitors
- V.M. and P. Naptha solvent, 27% solids
- 40°F Flash point

Part #	Mfg #	Size	Price
466-0136	1027	1 gal	159.74



Polyken Pipeline Accessory Products

Polyken 900-12 General Utility Tape

- For small diameter primed pipe joints, tees and fittings
- Uniform high bond, high dielectric strength
- High moisture resistance, Hand or machine application
- Long-term anti-corrosion protection, 12 mil Thick

Part #	Mfg #	Size	Color	Price
466-0020	101-10301	1" x 100'	Black	33.61

Polyken 900 General Utility Tape

- For small diameter primed pipe joints, tees and fittings
- Uniform high bond, high dielectric strength
- High moisture resistance, Hand or machine application
- Long-term anti-corrosion protection, 12 mil Thick

Part #	Mfg #	Size	Color	Price
466-0022	900-12	2" x 100'	Black	33.61
466-0056	900-12	4" x 100'	Black	67.22

Polyken 930 Joint Wrap Tape

- For use on primed field joints and fittings,
- 35 or 50 mil Thick, Hand or machine application
- Uniform high bond, high dielectric strength, impact resistance, conformity and high moisture resistance

Part #	Mfg #	Size	Color	Price
466-0098	930-35	1" x 50'	Black	12.88

Pipe Insulation

Seamless Rubber Pipe Insulation

- Environmentally friendly, CFC-Free
- Tough skin withstands tearing, rough handling & severe environ.conditions
- Black w/ blue ink, Easy installation, flexible



Part #	Mfg #	CTS	Tubing OD	Wall Thickness	Price
397-0532	I60118	1"	1-1/8"	3/8"	0.80
397-1098	I60258	2-1/2"	2-5/8"	3/8"	1.88
397-0670	I61158	1-1/2"	1-5/8"	1/2"	1.33
397-1100	I61258	2-1/2"	2-5/8"	1/2"	2.30
397-1290	I61318	3"	3-1/8"	1/2"	3.00

Double Stick Pipe Insulation

- Complete seal assured on hot or cold water pipes
- (2) Strip self-adhesive mylar seal easily at any length
- 100% Closed cell polyethylene
- Temperature range: -160° to 200°F



Part #	Mfg #	CTS	Tubing OD	Wall Thickness	Price
397-0226	I52058	1/2"	5/8"	3/8"	0.53
397-0268	I52078	3/4"	7/8"	3/8"	0.60
397-0484	I52118	1"	1-1/8"	3/8"	0.71
397-0662	I52158	1-1/2"	1-5/8"	3/8"	0.97
397-0830	I52218	2"	2-1/8"	3/8"	1.24
397-1098	I52258	2-1/2"	2-5/8"	3/8"	1.88
397-1288	I52318	3"	3-1/8"	3/8"	2.31
397-0234	I53058	1/2"	5/8"	1/2"	0.78
397-0276	I53078	3/4"	7/8"	1/2"	0.88
397-0486	I53118	1"	1-1/8"	1/2"	1.01
397-0604	I53138	1-1/4"	1-3/8"	1/2"	1.13
397-0610	I53178	-	2"	1/2"	1.60
397-0849	I53238	-	2-3/8"	1/2"	2.02

INDEPENDENT WHOLESALE DISTRIBUTOR

Prices and Specifications Subject to Change.

Chemicals & Supplies

Pipe Insulation (Continued)

Double Stick Pipe Insulation

Part #	Mfg #	CTS	Tubing OD	Wall Thickness	Price
397-1100	I53258	2-1/2	2-5/8"	1/2"	2.30
397-1290	I53318	3"	3-1/8"	1/2"	3.00
397-1342	I53418	4"	4-1/8"	1/2"	4.36
397-0250	I56058	1/2"	5/8"	3/4"	1.25
397-0850	I57238	-	2-3/8"	1"	5.74

Pipe Wrap Tape

Primer for Pipe Wrap Tape

- Maximizes tape performance
- Final step in preparing steel surfaces for taping
- Can more than double adhesion of corrosion tapes to cleaned steel



Part #	Mfg #	Size	Price
442-0374	T16100	1 qt	62.48



Pipe Wraps

8 mil Polywrap

- Protects from external corrosion for buried ductile-iron pipe fittings and appurtenances
- 0.910 to 0.935 Density
- Perforations every 22'
- Linear low density polyethylene pipe
- Encasement for ductile iron pipe



Part #	Mfg #	Size	Color	Price
466-0000	PW016000-440	16" x 440'	Black	0.75
466-0002	PW020000-440	20" x 440'	Black	0.89
466-0004	PW024000-440	24" x 440'	Black	1.05
466-0006	PW027000-440	27" x 440'	Black	1.17

INDEPENDENT WHOLESALE DISTRIBUTOR

Pump & Well Accessories

PVC 200 psi Pipe

PVC 200 psi Bell One End Pipe



Part #	Nom Pipe Size	Price
144-0264	4" x 20'	5.16
144-0298	5" x 20'	7.92
144-0328	6" x 20'	11.79

PVC Well Casing Belled One End Pipe

PVC SDR-26 Sch 40 Solid Bell One End Well Casing Pipe

Part #	Nom Pipe Size	Price
144-0222	4" x 20'	5.46
144-0088	4-1/2" x 20'	6.64

PVC SDR-17 250psi Solid Bell One End Well Casing Pipe

Part #	Nom Pipe Size	Price
144-0070	4-1/2" x 20'	7.92
144-0516	5" x 20'	9.95

PVC .025 Slot Sch 40 Slotted Bell One End Well Casing Pipe

Part #	Nom Pipe Size	Price
144-0230	4" x 20'	12.82

PVC .025 Slot 200 psi Slotted Bell One End Well Casing Pipe

Part #	Nom Pipe Size	Price
144-0266	4" x 20'	12.53
144-0302	5" x 20'	15.29

PVC .025 Slot 250 psi Slotted Bell One End Well Casing Pipe

Part #	Nom Pipe Size	Price
144-0508	4-1/2" x 20'	15.29
144-0518	5" x 20'	17.32
144-0523	6" x 20'	21.55

PVC Well Casing Fittings

PVC Sch 40 Coupling (Slip Socket)



Part #	Nom Pipe Size	Price
144-0570	4-1/2"	78.99

PVC Sch 40 Reducer Coupling (Slip Socket)

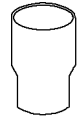

Part #	Nom Pipe Size	Price
144-0538	4-1/2" x 4"	84.81
144-0588	5" x 4-1/2"	89.65

PVC Sch 40 Cap (Slip Socket)



Part #	Nom Pipe Size	Price
144-0668	4-1/2"	77.63

PVC Sch 80 Threaded Well Drop Pipe

Part #	Nom Pipe Size	Price
142-0362	1" x 20'	1.40
142-0388	1-1/4" x 20'	1.99
142-0400	2" x 20'	3.69

PVC 120 Pipe

PVC Sch 120 Threaded Well Drop Pipe

Part #	Nom Pipe Size	Price
142-0620	1" x 20'	1.59
142-0622	1-1/4" x 20'	2.18

Pump & Well Accessories

PVC Sch 80 Fittings

PVC Sch 80 Drop Pipe Coupling (Threaded)



Part #	Size	Price
142-0450	1"	2.91
142-0451	1-1/4"	3.56



Drop Pipe Couplings

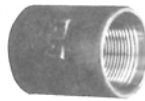

- For threaded pipe to submersible pump
- Chamfered ends for quick easy starting of threads
- Tapered pipe threads for positive watertight connection

SS Drop Pipe Coupling

Part #	Nom Pipe Size	Price
089-3000	1"	10.12
495-0190	1-1/4" 2-1/2"	15.22

300# Pipe Coupling

Part #	Nom Pipe Size	Price
051-1150	1-1/4" 304/L SS	

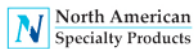

Certa-Lok™ Yelomine™ Pipe & Accessories

- Unique modified PVC compound
- Sunlight and impact resistant
- NSF-Approved for potable water use
- Spline-lock restrained-joint

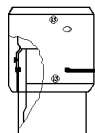

250# SDR17 Certa-Lok™ Yelomine™ Pipe

- With coupling and spline

Part #	Mfg #	Size	Price
143-0164	21625	2" x 20'	5.82
143-0180	21825	4" x 20'	12.05

Certa-Lok™ Yelomine™ Pipe & Accessories (Continued)

250# SDR17 Certa-Lok™ Yelomine™ Pipe

Part #	Mfg #	Size	Price
143-0034	22225	4-1/2" x 20'	7.95
143-0198	21925	6" x 20'	21.09

Certa-Lok™ Yelomine™ Coupling

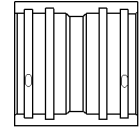

Part #	Mfg #	Size	Price
143-0055	705021	2"	64.89
143-0057	705038	3"	81.67
143-0058	705045	4"	89.58
143-0059	710414	4-1/2"	70.62
143-0060	705069	6"	128.11

Certa-Lok™ Spline for Coupling

Part #	Mfg #	Size	Price
143-1024	86481	2"	1.85
143-1025	86480	3"	2.83
143-1026	86479	4"	3.23
143-1040	864797	4-1/2" & 5", 18.4"L	2.77
143-1027	86721	6"	4.17

Certa-Lok™ PVC Drop Pipe & Accessories

Certa-Lok™ PVC Intergal Bell Joint



Part #	Mfg #	Description	Price
143-0250	65301	4-1/2" x 20' SDR17 250#	8.81
143-0249	65302	4-1/2" x 20' Sch 40	8.33
143-0253	66425	5" x 20' SDR17 250#	12.25
143-0270	653032	5" x 20' SDR21 Solid	9.05
143-0260	016288	5" x 20' SDR17 Slotted .032	14.39
143-0282	018596	5" x 20' SDR21 Slotted .032	11.20
143-0255	65306	6" x 20' SDR17 250#	17.53
143-0263	653056	6" x 20' SDR21	13.69

INDEPENDENT WHOLESALE DISTRIBUTOR

Pump & Well Accessories

Certa-Lok™ O-Ring Gasket



Part #	Mfg #	Size	Price
143-0900	861239	4-1/2"	1.91
143-0907	861246	5"	2.31
143-0914	861253	6"	3.04

Certa-Lok™ PVC Well Casing & Accessories

Certa-lok™ PVC Coupling

- Includes gasket and spline

Part #	Mfg #	Description	Price
143-0300	70704	4-1/2" White	59.84
143-0302	70705	5" White	64.81



Submersible Installation Accessories

Deluxe PVC Torque Arrestor

- Molded from PVC
- Field adjustable to hold pump centered in well
- Fits all well casings from 4" - 8" ID
- Securely fastened to 1" or 1-1/4" drop pipe
- Includes ideal stainless steel clamps



Part #	Mfg #	Description	Price
482-4206	TA48	Bagged with (2) Clamps	11.07



Monitor Well Caps

Premium Ventilated Cap

- Attaches to well casing with (3) square head set screws
- Gray cast iron
- Painted green



Part #	Mfg #	Case Size ID	Conduit Tap Size	Price
498-1164	5V	4-1/2" - 5"	1"	79.11
498-1172	6V	6"	1"	81.34
498-1174	7V	7"	1"	160.45

Premium Watertight Cap

- Secured to pitless casing with compression gasket
- Gray cast iron
- Painted green



Part #	Mfg #	Case Size ID	Conduit Tap Size	Price
498-1210	5W	5"	1-1/2"	213.08
498-1228	6W	6"	1-1/2"	225.59
498-1230	7W	7"	1-1/2"	306.82

Pitless Adapters

Snappy Pitless Adapter

- Lead-free galvanized cast iron construction
- Clamp-on 1" drop pipe

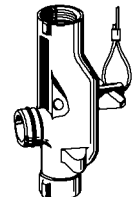

Part #	Mfg #	Well Size ID	Min-Max ID	Price
498-1972	8PL41U	4" x 1"	3.981" - 4.130"	283.03
498-1260	8PL41.2U	4" x 1-1/4"	3.981" - 4.130"	294.48
498-2002	8PL4.31U	4-1/2" x 1"	4.444" - 4.607"	278.67
498-2004	8PL4.31.2U	4-1/2" x 1-1/4"	4.444" - 4.607"	295.86
498-2010	8PL51U	5" x 1"	4.991" - 5.166"	281.29

INDEPENDENT WHOLESALE DISTRIBUTOR

Prices and Specifications Subject to Change.

Page 14 - 3

Well Caps & Pitless Adapters

Pitless Adapters (Continued)

Snappy Pitless Adapter

Part #	Mfg #	Well Size ID	Min-Max ID	Price
498-1278	8PL51.2U	5" x 1-1/4"	4.991" - 5.166"	295.03
498-2020	8PL61U	6" x 1"	5.906" - 6.201"	287.19
498-1286	8PL61.2U	6" x 1-1/4"	5.906" - 6.201"	298.84

Pitless Adapters (Continued)

Domestic Pitless Unit

O-Ring for Full Pitless Units

Part #	Mfg #	Size	Price
498-1744	UC15	6" - 7"	29.43
498-1749	UH15	6" - 8"	45.25
498-1748	UG15	8" - 10"	58.81
498-1751	UK15	12"	71.12

Domestic Pitless Unit

- Extends from below frost line to above ground
- Corrosion protection
- O-Ring seal protection
- For submersible pump
- Black upper casing
- Spool with no check valves
- Less cap

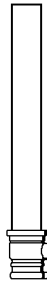

Part #	Mfg #	Bury Depth	Well Size ID	Upper Case Size	Price
498-1457	6PS56 BS4CO	6'	5"	6"	1412.28
498-1374	6PS45 BNS4CO	6'	4"	5"	1268.94
498-1454	6PS56 BNS4CO	6'	5"	6"	1579.26
498-1404	7PS45 BNS4CO	7'	4"	5"	1344.58
498-1460	7PS56 BNS4CO	7'	5"	6"	1670.22
498-1532	7PS67 BNS4CO	7'	6"	7"	1909.84

O-Ring for Full Pitless Units

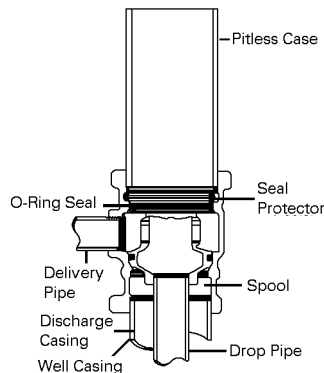

Part #	Mfg #	Size	Price
498-1680	UB15	4"	16.44
498-1710	NC15	5"	19.03

INDEPENDENT WHOLESALE DISTRIBUTOR

Pitless Units & Accessories

Pitless Units, Kits & Adapters SP Pitless Units with Watertight Well Cap

- Positive mechanical seal
- Stainless steel discharge and stainless steel elbow



Part #	Mfg #	Well Bury Size & Depth	Drop Pipe & Discharge	Cable Entrance	Vent Included	Price
495-0288	SP405WC	4" x 5'	1-1/4"	1"	1/2"	761.05

SPK Pitless Kits with Watertight Cap

- Positive mechanical seal and large spud gasket seal
- Discharge hub clamps around casing
- Consists of discharge hub, complete internal parts with pull pipe and cap

Part #	Mfg #	Well Size & Bury Depth	Drop Pipe & Discharge	Approx Weight	Price
495-0290	SPK405WC	4" x 5"	1-1/4"	35.0 lbs	394.27
495-0304	SPK406WC	4" x 6"	1-1/4"	39.0 lbs	414.58
495-0388	SPK505WC	5" x 5"	1-1/4"	35.0 lbs	425.33
495-0395	SPK506WC	5" x 6"	1-1/4"	39.0 lbs	443.25
495-0400	SPK606WC	6" x 6"	1-1/4"	40.0 lbs	590.21
495-0480	SMCK514WCB	5" X 1-1/4"			377.54

Red Brass Pitless Adapter

- Brass male part of adapter is tapered for easy connection of female and male parts
- Brass female part is tapered for tight connection and easy removal
- Replaceable O-ring seal in solid brass casing
- Watertight seal to casing
- Extra-wide solid brass nut to accommodate wrench for easier installation
- Solid brass collar made for perfect fit and positive seal between molded gasket to discharge and outside of casing to insure sanitary
- Molded gasket for positive outside seal on discharge, plus O-ring or gasket glued in place, for seal on inside of casing



MBNL100



MBNL125

Part #	Mfg #	Drop & Discharge	Discharge Length	Casing Sizes	Will Support	Hole Saw	Approx Weight	Ctn Qty	Price
495-0260	MBNL100	1" No Lead Bronze	1.8" Long Model	5" - 8"	400'	1-3/4"	3.2 lbs	1	116.72
495-0266	MBNL125	1-1/4" No Lead Bronze	1.8" Long Model	5" - 12"	700'	2-1/16"	6.3 lbs	1	159.49
495-0270	MBNL300	2" No Lead Bronze	2.2" Long Model	6" - 12"	600'	3"	14.4 lbs	1	521.08

INDEPENDENT WHOLESALE DISTRIBUTOR

Prices and Specifications Subject to Change.

Pitless Units & Accessories

SS Pitless Units, Kits & Adapter

- Molded gasket for positive outside seal on discharge, plus O-ring or gasket glued in place, for seal on inside of casing
- Stainless steel male part of adapter is tapered for easy connection of female and male parts
- Stainless Steel female part is tapered for tight connection and easy removal
- Solid brass collar made for perfect fit and positive seal between molded gasket to discharge and outside of casing to insure sanitary
- Extra-wide solid stainless steel nut to accommodate wrench for easier installation
- Replaceable O-ring seal in solid stainless steel casing
- Watertight seal to casing

SSMB50



SSMB225



Part #	Mfg #	Drop & Discharge	Discharge Length	Casing Sizes	Will Support	Hole Saw	Approx Weight	Ctn Qty	Price
089-2815	SSMB50	1-1/4" SS 600#	1.8" LM	5" - 8"	300'	2-1/8"	4.7 lbs	2	75.71
089-2818	SSMB225	1" SS 600#	1.8" LM	5" - 8"	300'	2-1/8"	4.7 lbs	2	130.38

Well Caps

WC Series Watertight Well Cap

- For use with all pitless units and adapters
- Certified watertight
- Pitless adapter standard PAS-2, PAS-97 and Illinois code



Part #	Mfg #	Casing OD Size	Casing ID Size	Conduit Tap Size	Vent Size	Approx Weight	Price
495-0846	WC400	4-1/2"	4"	1"	1/2"	6.88 lbs	96.78
495-0862	WC500	5-9/16"	5"	1"	3/4"	8.85 lbs	114.70
495-0888	WC600	6-5/8"	6"	1-1/4"	3/4"	13.28 lbs	138.60

VC Series Vent Cap



Part #	Mfg #	Casing OD Size	Casing ID Size	Conduit Size	Approx Weight	Price
495-0740	VC400	4-1/2"	4"	1"	1.22 lbs	16.25
495-0766	VC500	5-9/16"	5"	1"	1.54 lbs	22.11
495-0782	VC600	6-5/8"	6"	1"	1.87 lbs	26.29

INDEPENDENT WHOLESALE DISTRIBUTOR

Pitless Units & Accessories

Well Seals

WS Series Cast Iron Single Drop Pipe with Split Top Plate

- 3/4" Thick rubber packer
- Painted cast iron
- Individually boxed and labeled



Part #	Mfg #	Well Size ID	Drop Pipe	Cable Tapping	Vent Tapping	Approx Weight	Price
495-0900	WS450100	4-1/2"	1"	3/4"	1/2"	4.2 lbs	40.22
495-0902	WS450125	4-1/2"	1-1/4"	3/4"	1/2"	4.3 lbs	39.04

Pump & Well Accessories

Well Seals

Cast Iron Well Seals

- Highest quality smooth grey-iron castings accurately machined to narrowest tolerances
- Finest heavy duty virgin rubber packing gland assures seal regardless of minor imperfections in well casting
- Corrosion resistant, 1/2" cadmium plated long shank machine bolts, rugged construction for maximum torque
- Lasting lacquered finish
- Individually cartoned

Domestic Solid Top



Part #	Mfg #	Size	Price
481-2870	440B	4" x 1"	38.82
481-2888	440C	4" x 1-1/4"	39.51
481-3112	460B	6" x 1"	63.96
481-3120	460C	6" x 1-1/4"	63.96

Domestic Split Top



Part #	Mfg #	Size	Price
481-3058	5X1SCH	5" x 1"	53.65
481-3066	5X11/4SCH	5" x 1-1/4"	54.15
481-3082	5X2SCH	5" x 2"	54.15
481-3146	6X2SCH	6" x 2"	62.22



Supreme Shale Traps (Formation Packers)

- For all sizes of casing and bore holes
- Designed for grouting between casing and bore hole but have been used for numerous applications
- Attaches to casing with stainless steel clamp



Neoprene Shale Trap

- Neoprene rubber shale traps

Part #	Mfg #	Size	Note	Price
526-0270	STSTD25	2" x 5"	Standard	25.75
526-0272	STSUP36	3" x 6"	Supreme	28.15
526-0274	STSUP47	4" x 7"	Supreme	29.16
526-0284	STSUP61012	6" x 10-1/2"	Supreme	55.61

Shale Trap Clamp

- Stainless steel clamp

Part #	Mfg #	Size	Note	Price
526-0230	STC2	2"	Clamp Only	5.56
526-0260	STC3	3"	Clamp Only	6.24
526-0235	STC4	4"	Clamp Only	6.55
526-0237	STC5	5"	Clamp Only	7.82
526-0239	STC6	6"	Clamp Only	11.68

Neoprene Shale Trap & Clamp Set

- Neoprene rubber shale trap
- Stainless steel clamp

Part #	Mfg #	Size	Price
526-0042		2" x 5"	31.31
526-0084		3" x 6"	34.38
526-0114		4" x 7"	35.71
526-0122		5" x 8"	45.97
526-0180		6" x 10-1/2"	67.29
526-0148		5" OD x 8", 4-1/2" ID	47.13

Pump & Well Accessories

Debris Traps

- Prevents loose dirt and stones from plugging pump suction area in water wells



Part #	Mfg #	Size	Price
454-0088	WC-500-238	2" x 5"	47.04
454-0090	WC-600-350	3" x 6"	52.32
454-0091	WC-600-450	4" x 6"	49.51
454-0093	WC-700-450	4" x 7"	52.89
454-0095	WC-800-550	5" x 8"	63.46
454-0096	WC-800-662	6" x 8"	69.74
454-0098	WC-1000-662	6" x 10"	75.52

Pumps & Accessories

4" Submersible Pumps

- Corrosion-resistant screen and cable guard
- NEMA Standard motor mounting ring
- Field replaceable cartridge assembly, lead guard, motor and motor lead wire assembly

S Series Submersible Pump

- For 4" diameter wells or larger
- Stainless steel castings and shell
- 1-1/4" NPT Discharge head
- 3,450 rpm
- 60 Cycle
- "C" Suffix = with control box



2-Wire

Part #	Mfg #	HP	GPM	Stage	Volts	Motor Type	Control Box	Price
510-3542	4F05S05-005	1/2 hp	5 gpm	15	115V	2-Wire	-	1633.66
510-3548	4F05S05-305	1/2 hp	5 gpm	15	230V	2-Wire	-	1633.66
510-3556	4F05S07-305	3/4 hp	5 gpm	21	230V	2-Wire	-	1934.07
510-3564	4F05S10-305	1 hp	5 gpm	26	230V	2-Wire	-	2158.76
510-3594	4F07S05-301	1/2 hp	7 gpm	10	230V	2-Wire	-	1343.17
510-3670	4F10S05-005	1/2 hp	10 gpm	8	115V	2-Wire	-	1070.89
510-3678	4F10S05-305	1/2 hp	10 gpm	8	230V	2-Wire	-	1070.89
510-3686	4F10S07-305	3/4 hp	10 gpm	12	230V	2-Wire	-	1258.53
510-3694	4F10S10-305	1 hp	10 gpm	15	230V	2-Wire	-	1456.27

3-Wire

Part #	Mfg #	HP	GPM	Stage	Volts	Motor Type	Control Box	Price
510-3536	4F05S05-001	1/2 hp	5 gpm	15	115V	3-Wire	-	1541.79
510-3538	4F05S05-001C	1/2 hp	5 gpm	15	115V	3-Wire	127185	1703.17
510-3519	4F05S05-301	1/2 hp	5 gpm	15	230V	3-Wire	-	1541.79
510-3546	4F05S05-301C	1/2 hp	5 gpm	15	230V	3-Wire	127189	1665.93
510-3552	4F05S07-301	3/4 hp	5 gpm	21	230V	3-Wire	-	1817.38
510-3554	4F05S07-301C	3/4 hp	5 gpm	21	230V	3-Wire	127197	1948.96
510-3560	4F05S10-301	1 hp	5 gpm	26	230V	3-Wire	-	2013.52
510-3562	4F05S10-301C	1 hp	5 gpm	26	230V	3-Wire	126319	2150.07
510-3574	4F05S15-301	1-1/2 hp	5 gpm	35	230V	3-Wire	-	2557.24
510-3576	4F05S15-301C	1-1/2 hp	5 gpm	35	230V	3-Wire	133589	2743.45
510-4911	4F07S05-301C	1/2 hp	7 gpm	10	230V	2-Wire	127189	1467.31
510-3598	4F07S07-301	3/4 hp	7 gpm	14	230V	3-Wire	-	1652.28
510-3600	4F07S07-301C	3/4 hp	7 gpm	14	230V	3-Wire	127197	1783.86
510-3612	4F07S15-301C	1-1/2 hp	7 gpm	24	230V	3-Wire	133589	1196.44
510-3666	4F10S05-001	1/2 hp	10 gpm	8	115V	3-Wire	-	979.01
510-3668	4F10S05-001C	1/2 hp	10 gpm	8	115V	3-Wire	127185	1140.39
510-3674	4F10S05-301	1/2 hp	10 gpm	8	230V	3-Wire	-	979.01
510-3676	4F10S05-301C	1/2 hp	10 gpm	8	230V	3-Wire	127189	1103.15
510-3682	4F10S07-301	3/4 hp	10 gpm	12	230V	3-Wire	-	1141.83
510-3684	4F10S07-301C	3/4 hp	10 gpm	12	230V	3-Wire	127197	1273.42

INDEPENDENT WHOLESALE DISTRIBUTOR

Pumps & Accessories

4" Submersible Pumps (Continued)

S Series Submersible Pump

3-Wire

Part #	Mfg #	HP	GPM	Stage	Volts	Motor Type	Control Box	Price
510-3690	4F10S10-301	1 hp	10 gpm	15	230V	3-Wire	-	1311.03
510-3692	4F10S10-301C	1 hp	10 gpm	15	230V	3-Wire	126319	1447.58
510-3712	4F10S15-301	1-1/2 hp	10 gpm	20	230V	3-Wire	-	1768.72
510-3714	4F10S15-301C	1-1/2 hp	10 gpm	20	230V	3-Wire	133589	1954.93
510-3728	4F10S20-301	2 hp	10 gpm	26	230V	3-Wire	-	2553.51
510-3730	4F10S20-301C	2 hp	10 gpm	26	230V	3-Wire	137224	2878.76
510-3746	4F10S30-301	3 hp	10 gpm	34	230V	3-Wire	-	3681.93
510-3748	4F10S30-301C	3 hp	10 gpm	34	230V	3-Wire	136800	4285.23
510-3762	4F19S07-301	3/4 hp	19 gpm	7	230V	3-Wire	-	1477.24
510-3764	4F19S07-301C	3/4 hp	19 gpm	7	230V	3-Wire	127197	1608.84
510-3770	4F19S10-301	1 hp	19 gpm	9	230V	3-Wire	-	1544.63
510-3772	4F19S10-301C	1 hp	19 gpm	9	230V	3-Wire	126319	1681.18
510-3778	4F19S15-301	1-1/2 hp	19 gpm	12	230V	3-Wire	-	2015.16
510-3780	4F19S15-301C	1-1/2 hp	19 gpm	12	230V	3-Wire	133589	2201.37
510-3800	4F19S20-301	2 hp	19 gpm	16	230V	3-Wire	-	2392.14
510-3802	4F19S20-301C	2 hp	19 gpm	16	230V	3-Wire	137224	2717.38
510-3844	4F19S30-301C	3 hp	19 gpm	22	230V	3-Wire	126322	3978.61

A Series Submersible Pump

- Cast iron castings
- 3,450 rpm
- 60 Cycle



Part #	Mfg #	HP	GPM	Stage	Volts	Motor Type	Control Box	Price
510-4602	4F27A50-301C	5 hp	27 gpm	29	230V	3-Wire	137225	5417.37
510-4708	4F55A50-301C	5 hp	55 gpm	29	230V	3-Wire	137225	5988.40

Pump & Well Supplies

Pumps & Accessories

Submersible Parts & Accessories

Pump Ends

- For 4" diameter wells or larger
- Powder-coated steel shell



5 - 27 GPM 5 - 27 GPM SS Casting 35-85 GPM

Part #	Mfg #	HP	Capacity	Castings	Shell	Price
510-4904	4F05S05	1/2 hp	5 gpm	Stainless Steel	Stainless Steel	943.45
510-4908	4F05S07	3/4 hp	5 gpm	Stainless Steel	Stainless Steel	1104.83
510-4909	4F05S10	1 hp	5 gpm	Stainless Steel	Stainless Steel	1272.42
510-4910	4F05S15	1-1/2 hp	5 gpm	Stainless Steel	Stainless Steel	1611.31
510-4907	4F07S05	1/2 hp	7 gpm	Stainless Steel	Stainless Steel	744.83
510-4912	4F07S07	3/4 hp	7 gpm	Stainless Steel	Stainless Steel	939.73
510-4919	4F10S05	1/2 hp	10 gpm	Stainless Steel	Stainless Steel	380.67
510-4923	4F10S07	3/4 hp	10 gpm	Stainless Steel	Stainless Steel	429.29
510-4926	4F10S10	1 hp	10 gpm	Stainless Steel	Stainless Steel	569.94
510-4929	4F10S15	1-1/2 hp	10 gpm	Stainless Steel	Stainless Steel	822.80
510-4932	4F10S20	2 hp	10 gpm	Stainless Steel	Stainless Steel	1488.41
510-4936	4F10S30	3 hp	10 gpm	Stainless Steel	Stainless Steel	1872.00
510-4940	4F19S07	3/4 hp	19 gpm	Stainless Steel	Stainless Steel	764.70
510-4943	4F19S10	1 hp	19 gpm	Stainless Steel	Stainless Steel	803.54
510-4946	4F19S15	1-1/2 hp	19 gpm	Stainless Steel	Stainless Steel	1069.24
510-4949	4F19S20	2 hp	19 gpm	Stainless Steel	Stainless Steel	1327.04
510-4952	4F19S30	3 hp	19 gpm	Stainless Steel	Stainless Steel	1565.38
510-4960	4F27A50	5 hp	27 gpm	Cast Iron	Stainless Steel	1963.86
510-4968	4F35A50	5 hp	35 gpm	Cast Iron	Stainless Steel	2311.45
510-4976	4F55A50	5 hp	55 gpm	Cast Iron	Stainless Steel	2534.89

Screen

Part #	Mfg #	Description	Price
510-6228	128011	Plastic Screen for Submersible Pumps	4.24

Submersible Motors

Franklin® Submersible Motor

Part #	Mfg #	HP	Voltage	Phase	Wires	Options	Price
593-0062	137412	1/2 hp	115V	1-Phase	2-Wire	-	690.21
593-0070	137414	1/2 hp	230V	1-Phase	2-Wire	-	690.21
593-0088	137426	1/2 hp	115V	1-Phase	3-Wire	w/Lead	598.35
593-0096	137428	1/2 hp	230V	1-Phase	3-Wire	w/Lead	598.35
593-0100	137416	3/4 hp	230V	1-Phase	2-Wire	w/Lead	829.24
593-0118	137430	3/4 hp	230V	1-Phase	3-Wire	w/Lead	712.55
593-0126	137418	1 hp	230V	1-Phase	2-Wire	w/Lead	886.35

INDEPENDENT WHOLESALE DISTRIBUTOR

Pumps & Accessories

Submersible Motors (Continued)

Franklin® Submersible Motor

Part #	Mfg #	HP	Voltage	Phase	Wires	Options	
593-0134	137432	1 hp	230V	1-Phase	3-Wire	w/Lead	741.11
593-0150	137434	1-1/2 hp	230V	1-Phase	3-Wire	w/Lead	945.93
593-0214	137435	2 hp	230V	1-Phase	3-Wire	w/Lead	1065.11
593-0256	139422	3 hp	230V	1-Phase	3-Wire	w/Lead	1809.93
593-0272	139424	3 hp	230V	3-Phase	3-Wire	w/Lead	1463.59
593-0298	137456	5 hp	230V	1-Phase	3-Wire	w/Lead	2692.55
593-0310	137470	5 hp	230V	3-Phase	3-Wire	w/Lead	2539.86

Lead Wire for Franklin® Motors

- 4" Motor diameter
- Plain one end



Part #	Mfg #	Description	Price
593-4528	137436	48", 14 AWG 3-Strand Lead Wire with Ground	68.39

Control Box Components

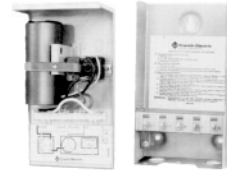

Part #	Mfg #	Description	HP	Voltage	Price
593-0886	127185	Control Box	1/2 hp	115V	161.38
593-0894	127189	Control Box	1/2 hp	230V	124.14
593-0908	127197	Control Box	3/4 hp	230V	131.59
593-0916	126319	Control Box	1 hp	230V	136.56
593-0932	133589	Control Box	1-1/2 hp	230V	186.21
593-0940	137224	Control Box	2 hp	230V	325.25
593-0958	136800	Control Box	3 hp	230V	603.31
593-0966	135269	Control Box	5 hp	230V	760.97
593-3582	135555	Replacement Capacitor	1/2 hp	115V	55.04
593-3583	135556	Replacement Capacitor	1/2 hp	230V	85.04
593-3584	135557	Replacement Capacitor	3/4 hp	230V	99.62
593-6003	137451	Replacement QD Relay Kit	1/2 hp	230V	160.57
593-6004	137452	Replacement QD Relay Kit	3/4 hp	230V	160.57
593-6005	137453	Replacement QD Relay Kit	1 hp	230V	160.57
593-3534	132385	Replacement Capacitor/Overload Assembly	1/2 hp	230V	84.76
593-3542	132386	Replacement Capacitor/Overload Assembly	3/4 hp	230V	95.22
593-3832	127102	Relay Part	1-1/2 - 5 hp	230V	160.16

Pumps & Accessories

Commander Pumps

Commander Pro 75 Variable Speed System Package



593-0226



510-5770



510-5760

Part #	Mfg #	Description	Price
510-5760	VS15	Variable Speed Controller	2135.17
593-0226	M13748	Motor for variable speed controller	916.14
510-5770	VS1519LT	1.5 HP 4" Commander Pro VS Pump W/ Controller Less Tank	3933.92

Jet Pumps

Convertible Jet Pump

- High tensile gray iron pump bodies
- Buna-N Quadraseal
- Includes:
 - Pump
 - Motor
 - Pressure switch
 - Flow control screw
 - Power conversion unit

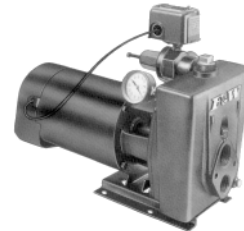

Part #	Mfg #	HP	Connections Suction, Discharge	Pressure Switch Setting	Price
510-5120	CPJ05B	1/2 hp	1-1/4", 3/4"	30 - 50 psi	1124.69
510-5138	CPJ07B	3/4 hp	1-1/4", 3/4"	30 - 50 psi	1349.38
510-5154	CPJ10B	1 hp	1-1/4", 1"	30 - 50 psi	1459.86

Shallow Well Jet Pump

- Includes:
 - Pump
 - Motor
 - Pressure switch
 - Ejector
- Pressure switch setting: 30 - 50 psi



Part #	Mfg #	HP	Suction Lift Ft	Connection Suction, Discharge	Max Shut-Off	Ship Weight	Price
510-5246	EK05S	1/2 hp	5, 15, 25	1-1/4", 3/4"	74, 69, 65 psi	40 lbs	683.37

INDEPENDENT WHOLESALE DISTRIBUTOR

Pumps & Accessories

Ejector Assemblies

Convertible Deep Well Ejector Packages

• Cast iron

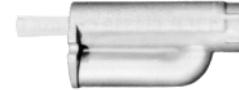

Part #	Mfg #	Minimum Operating Pressure	HP	Price
510-5196	DW40E1726	20, 37 - 39 psi	3/4 hp	197.38
510-5234	DW40E1730	25 psi	1/2 hp	197.38
510-5226	DW40E1828	25 - 28, 46 - 47 psi	1/2 & 1 hp	197.38
510-5188	DW40E1622	30 psi	1/2 hp	197.38
510-5200	DW40E1630	35 - 37 psi	3/4 hp	197.38
510-5170	DW40E1520	39, 46 - 47 psi	3/4 & 1 hp	197.38
510-5218	DW40E1634	46 psi	1 hp	197.38

CPJ MODEL SHALLOW WELL CAPACITIES WITH CONVERTIBLE EJECTOR

DW40E Ejector

Model No.	HP	Ejector Assembly	Suction Lift Ft.	Capacities - GPM at Discharge PSI							Suction & Discharge	Pressure Switch Setting	Shut Off Pressure PSI	Pump Shipping Weight	
				20	30	40	50	60	70	80					90
CPJ05B CPH05	1/2	DW40E-1730	5	14.8	14.5	13.2	10.0	6.7				1-1/4" X 3/4"	30-50	76	46 38
			15	11.8	11.3	11.2	8.3	5.0						72	
			25	7.3	7.2	7.0	6.5	3.3						67	
		DW40E-1828	5	12.0	11.5	11.3	10.2	7.8	5.0			1-1/4" X 3/4"	30-50	90	
			15	9.0	8.8	8.7	8.5	6.7	4.2					85	
			25	5.3	5.3	5.2	5.2	5.0	3.3					80	
CPJ07B CPH07	3/4	DW40E-1630	5	16.0	15.7	15.5	15.0	10.3				1-1/4" X 3/4"	30-50	75	56
			15	12.5	12.3	12.3	12.2	7.0						72	
			25	8.3	8.3	8.2	8.0	4.2						66	
		DW40E-1726	5	10.2	10.0	9.7	9.5	9.3	9.2	7.5	5.7	1-1/4" x 3/4"	30-50	120	
			15	8.0	7.5	7.3	7.3	7.2	7.2	6.7	5.0			115	
			25	4.8	4.7	4.5	4.3	4.2	4.2	4.2	3.3			110	
CPH10B CPH10	1	DW40E-1634	5	20.8	20.8	20.5	20.3	15.8				1-1/4" X 1"	30-50	80	58 49
			15	16.7	16.7	16.3	16.2	13.0						75	
			25	11.7	11.5	11.3	11.2	9.3						70	
		DW40E-1828	5	12.2	11.7	11.7	11.3	11.2	11.2	10.8	8.0	1-1/4" x 1"	30-50	125	
			15	9.5	9.2	9.0	8.8	8.8	8.8	8.7	6.7			120	
			25	5.7	5.5	5.3	5.2	5.0	5.0	5.0	5.0			115	
CPJ15	1-1/2	DW40E-1736	5	23.8	23.3	23.3	23.0	18.7	13.8	8.3		1-1/4" x 1"	30-50	93	66
			15	18.0	17.8	17.5	17.3	16.3	11.7	6.0				88	
			25	11.0	10.7	10.7	10.5	10.3	8.3	2.0				82	

Maximum Pump Case Pressure = 150 PSI

CPJ MODEL DEEP WELL CAPACITIES WITH 2" SINGLE PIPE EJECTOR

Model No.	HP	Ejector Assembly	Minimum Oper. Press. PSI	Discharge Press. PSI	Vertical Distance to Water in Feet. Capacity in GPM											Press. Switch Setting	Pump Ship Wt.			
					20	30	40	50	60	70	80	90	100	110	120			130	140	150
CPJ05B CPH05	1/2	SP20BL-1730	27	30	10.8	9.2	7.5											30-50	46 38	
					5.0	3.3	1.7													
		SP20BL-1828	27-30	30	11.7	9.7	7.5	5.8	3.8											30-50
					6.7	4.7	2.8	1.2												
		SP20BL-1622	31	30		6.2	5.8	5.0	4.0	3.3	2.3									30-50
					5.0	4.2	3.7	2.8	2.2	1.3	0.3									
CPJ07B CPH07	3/4	SP20BL-1630	39	30	16.2	13.7	10.8	7.5										30-50	56	
					11.7	7.5	5.0	1.7												
					7.5	7.0	6.5	5.5												
		SP20BL-1726	39	30	11.0	11.0	9.7	9.5	7.2	5.8	3.3									30-50
					8.3	7.5	6.7	5.3	4.2	2.8	1.8									
					9.1	8.7	8.2	7.8	7.2	6.6	6.2									
SP20BL-1520	40	30		5.3	5.0	4.5	3.8	3.3	2.8								30-50			
			5.0	4.2	3.8	3.3	2.7	2.2	1.7											
			10.8	10.0	9.2	8.4	7.7													
CPJ10B CPH10	1	SP20BL-1634	44-47	30	16.7	15.0	11.7	8.3										30-50	49	
					11.7	11.7	11.2	10.0	8.3	7.0	5.5	3.8	2.2							
					7.1	6.6	6.1	5.5												
		SP20BL-1828	44-47	30	11.0	9.8	8.8	7.3	6.0	4.5	3.3	1.8	0.5							30-50
					10.4	9.8	9.2	8.6	8.0	7.2	6.7	6.1	5.5							
SP20BL-1520	45-47	30		5.3	5.3	5.0	4.3	3.7	3.2	2.5	2.0						30-50			
			5.0	4.5	4.0	3.5	2.8	2.5	2.0	1.3										
			10.4	9.8	9.2	8.6	8.0	7.2	6.7	6.1	5.5									
CPJ15	1-1/2	SP20BL-1736	46-52	30	20.0	15.8	12.5	9.7	6.7								30-50	66		
					11.7	11.7	10.0	8.0	6.3	4.8	3.5									
		SP20BL-1728	51-53	30		10.0	9.0	7.5	5.8	4.3	3.0	1.8							30-50	
					10.2	9.6	9.0	8.4	7.8	7.1	6.5									
		SP20BL-1520	52-55	30		5.3	5.3	5.3	4.8	4.2	3.7	3.2	2.7	2.2					30-50	
					5.0	4.5	4.5	4.2	3.7	3.2	2.7	2.2	88							

Maximum Pump Case Pressure = 150 PSI

Pump & Well Supplies

Pumps & Accessories

Booster Pumps

PB Series Cast Iron Booster Pump

- For pressure cleaning, spray or mist systems, jockey pumps, booster service, reverse osmosis, water circulation and general purpose pumping
- Cast iron suction and discharge casting
- 304 Heavy wall stainless steel pump shell
- Buna-N o-rings
- Open drip proof (ODP) and totally enclosed fan cooled (TEFC) motors



Part #	Mfg #	HP	Stages	Max Pressure	Suction NPT	Discharge NPT	Price
510-4984	PB0512A051*	1/2 hp	12	131 psi	3/4"	3/4"	883.86

* Equipped with carry handle

Booster Pump Parts

Part #	Mfg #	Description	Price
510-2610	131925	O-Ring for PB Pump	10.05
510-2666	132939	Cartridge for 5PB Booster Pump	433.69

Centrifugal Pumps

Self-Priming Centrifugal Pump

- Single phase
- High capacity, high volume
- Cast iron pump body and mounting ring for long life
- Easy access drain plug



Part #	Mfg #	HP	Suction Lift Ft	Max Pressure	Suction Pipe Tap	Discharge Pipe Tap	Price
510-5400	SPJ20B1	2 hp	5, 15, 25	50, 45, 40 psi	2"	1-1/2"	1800.00

CJ101 Series Centrifugal Pump

- Multi-stage for high head
- 56-Frame, NEMA J, capacitor start, double ball bearing motors
- Electronically balanced impellers
- Cast iron pump casing



Part #	Mfg #	HP	Stages	Max Pressure	Max Case Pressure	Max Liquid Temperature	Price
510-5162	CJ101B101	1 hp	2	62 psi	160 psi	200°F	2035.86
510-5164	CJ101B151	1-1/2 hp	2	69 psi	160 psi	200°F	2340.00
510-5165	CJ101B201	2 hp	2	70 psi	160 psi	200°F	2544.83

INDEPENDENT WHOLESALE DISTRIBUTOR

Pumps & Accessories

Jet & Centrifugal Motors

Jet & Centrifugal Motor

- Single-phase
- 60Hz
- 3,450 rpm

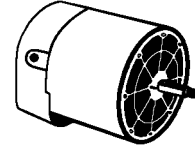

Part #	Mfg #	HP	Motor Voltage	Service Factor	Service Factor Motor AMPS		Locked Rotor Motor AMPS		KVA Code Letter	Price
					115V	230V	115V	230V		
510-7990	98J103	1/3 hp	115/230	1.75	8.6A	4.3A	26.0A	13.0A	K	651.91
510-7962	98J105	1/2 hp	115/230	1.60	13.0A	6.5A	36.0A	18.0A	K	678.88
510-7964	98J107	3/4 hp	115/230	1.50	14.0A	7.0A	52.0A	26.0A	K	786.61
510-7968	98J110	1 hp	115/230	1.40	18.0A	9.0A	78.0A	39.0A	L	861.74

Convertible & Shallow Well Jet Pump Repair Parts

CPJ & CPJS Series Jet Pump Parts

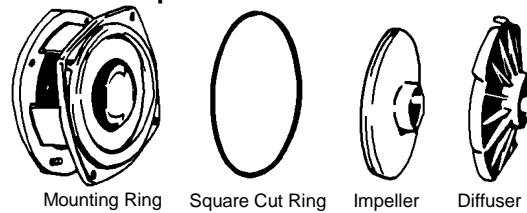

Part #	Mfg #	Description	Price
510-6462	130968	Body Gasket	15.69
510-6500	130969	Ejector Gasket	10.05
510-6584	131100	Mechanical Seal Rotary with Spring	55.32
510-6866	132429	1/3, 3/4 & 1 hp Ring Body Gasket, Square Cut	11.43
510-7028	132583	1/3, 1/3 & 1/2 hp Ring Body Gasket, Square Cut	10.05
510-7175	134137	3/4 hp Impeller	62.47
510-7176	134138	1 hp Impeller	69.49
510-6702	132418	3/4, 3/4 & 1 hp Pump Body	521.61
510-6744	132424	1/3, 1/3 & 1/2 hp Diffuser	35.50
510-6786	132425	3/4, 3/4 & 1 hp Diffuser	68.11
510-7183	135314	1/3 & 1/2 hp Mounting Ring	224.00

Deep Well Jet Pump Repair Parts

Part #	Mfg #	Description	Price
510-6180	127960	5V Impeller for VA, VS, VPH Deep Well Jet Pumps	80.91
510-7060	132613	8V Impeller for VA, VS, VPH Deep Well Jet Pumps, 1/2 CPT	53.94

EK Series Jet Pump Parts

Part #	Mfg #	Description	Price
510-6824	132428	Rubber Diffuser Gasket	12.80
510-7179	134311	Pump Body for EK Series	226.75
510-2910	139348	Impeller Kit	56.69
510-7464	4C39	Nozzle	18.44

INDEPENDENT WHOLESALE DISTRIBUTOR

Prices and Specifications Subject to Change.



Pumps & Accessories

Pump Parts Capacitor

Part #	Mfg #	Description	Price
593-2806	127092	1/2 hp 115V Capacitor Only	112.97
593-2822	127094	3/4 hp 230V Capacitor Only	139.80
593-2830	127095	1 or 1-1/2 hp 230V Capacitor Only	120.40
593-2814	127096	1/2 hp 230V Capacitor Only	120.40
510-5600	127098	1-1/2 hp 230V Run Capacitor	84.76
593-3030	133594	5hp 230V Start Capacitor	190.29
593-2910	133668	1-2 hp 230V Start Capacitor 105-126	104.02
593-2978	134310	3 hp 230V 208-250 Start Capacitor	145.71

Impeller

Part #	Mfg #	Description	Price
510-6664	132415	Impeller 1 CPT	250.97

Relay Kit

Part #	Mfg #	Description	Price
593-3824	137685	1/4 - 5 hp 230V Relay Kit	176.95

Control Box

Part #	Mfg #	Description	Price
593-3606	136366	Main Overload for 230V Control Box	59.44

Warranties

Part #	Mfg #	Description	Price
510-9000	GOLDSTAR	Gold Star 5 Year Extended Warranty	152.88

Pump & Well Supplies

Pumps & Accessories



DuraMAC - Residential Booster Pumps Residential Booster Pump

- Easy set-up installation
- Digital control for 3 modes of operation
- Durable stainless steel & no-lead brass connections
- Two gallon pressure tank included
- TEFC single phase motor for quiet operation
- Electronics separated & sealed from waterway
- Pressure gauge & No-Lead brass check valve included

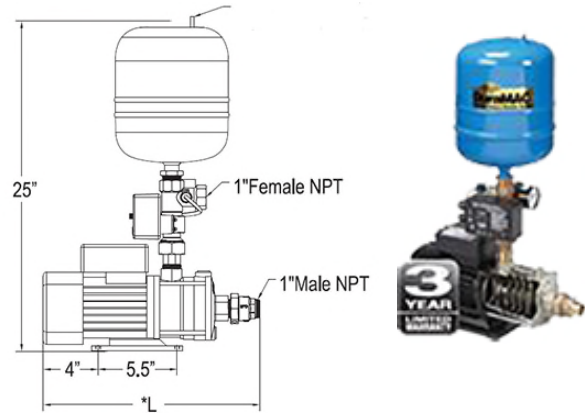

Part #	Mfg #	Description	Price
510-5510	17035R020PC1	1/2 HP DuraMAC Residential Booster Pump	1765.17
510-5512	17052R020PC1	3/4 HP DuraMAC Residential Booster Pump	1982.15

Sizing Chart

Total static pressure DuraMAC™ pump

Incoming Pressure (PSI)	17035R020PC1 +35	17052R020PC1 +52	17070R020PC2 +70
60			
55	90	NOT RECOMMENDED	
50	85		
45	80		
40	75	STAND PIPE	
35	70	87	
30	65	82	
25	60	77	
20	55	72	90
15	50	67	85
10	45	62	80



Well Tanks

Zilmet Well Tanks

Zilmet In- Line Well Tank

- Factory precharge 38 PSI
- Maximum operating pressure 150 PSI
- Operating temperature 210° F
- Stainless steel connection



Part #	Mfg #	Volume	Connection	Shipping Dimensions	System Download		Price
					30 - 50 (PSI)	40 - 60 (PSI)	
534-2002	ZHP12	4.8 Gallon	3/4"	16" x 11" x 11"	1.6	1.2	97.57
534-2004	ZHP18	6.3 Gallon	1"	18" x 12" x 13"	2.0	1.7	82.28

Zilmet Stand Model Well Tank

- Stainless steel side connection allows for quicker, less expensive installation
- Factory precharge 38 PSI
- Maximum operating pressure 150 PSI
- Operating temperature 210° F
- Stainless steel connection



Part #	Mfg #	Volume	Connection	Shipping Dimensions	System Download		Price
					30 - 50 (PSI)	40 - 60 (PSI)	
534-2006	ZHP202	21.1 Gallon	1"	18" x 18" x 26"	7.1	5.4	404.17
534-2008	ZHP204	39.6 Gallon	1-1/4"	20" x 20" x 37"	13.2	10.2	819.48
534-2010	ZHP250	52.8 Gallon	1-1/4"	24" x 24" x 34"	15.6	13.6	949.92
534-2012	ZHP251	66 Gallon	1-1/4"	25" x 25" x 40"	22.0	17.1	1106.45
534-2014	ZHP302	79.3 Gallon	1-1/4"	25" x 25" x 47"	23.4	20.5	1252.21
534-2016	ZHP350	105.7 Gallon	1-1/4"	25" x 25" x 61"	35.2	27.3	1853.88

Pump & Well Supplies

Well Tanks

Well Tanks

Underground Model

- High strength steel shell
- Factory precharge: 38 psig
- Maximum working pressure: 150 psig
- 7-Year limited warranty



Part #	Mfg#	Inlet Dia	Dia	Height	Volume	
534-0172	WX-250UG	1-1/4"	22"	33-3/8"	44.0 gal	1647.85

Well-X1® Constant Pressure Well Tank

- Pre-installed control, tank tee, relief valve and drain
- Guardian CP™ digital controller
- Flexible wire leads
- 7-Year limited warranty



Part #	Mfg#	Inlet Dia	Dia	Height	Volume	
534-0282	WX1-250	1-1/4"	22"	44"	44.0 gal	1610.17
534-0284	WX1-302	1-1/4"	26"	55"	86.0 gal	2426.69

Vertical Pump Stand

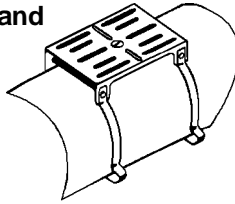

Part #	Mfg #	Prod #	For	
534-0042	142-9	161	WX100, WX102, WX103	79.27
534-0046	UNVDKT	14	Gallon or larger	90.71

Pump & Well Supplies

Tank Tees

Tank Tees, Kits, & Accessories No Lead Brass All-Cast Tank Tee with Union



BATNL1002UCS, BATNL1252UCS



BATNL1002UN, BATNL125UN

Part #	Mfg #	Tank Connection	Lateral	Overall Length	Drain Hole	Approx Weight	Price
495-2880	BATNL1002UCS	1" MPT	1" MPT x 3/4" FPT	5-1/2"	(2) 1/2"	1.7 lbs	36.98
495-2945	BATNL1252UCS	1-1/4" MPT	1-1/4" x 1" FPT	5-1/2"	(2) 3/4"	2.9 lbs	52.01
495-2881	BATNL1002UN	1" FPT	1" MPT x 3/4" FPT	4"	(2) 1/2"		42.18
495-2883	BATNL125UN	1-1/4" FPT	1-1/4" x 1" FPT	4"	(2) 3/4"		59.52

No Lead Brass All-Cast Tank Tee with Female Union Complete Kits

- **BATNL1002UN Kit**
 - BATNL1002UN 1" Brass NIPPLEn Tee Only w/Female Union
 - 1/2 X 1/2 75# Relief Valve
 - 9013FSG2J21 30/50 Pressure Switch
 - 1/2 MNPT Boiler Drain
 - 800B2502LA110 2.5" GA/STEM-MT 100 PSI
 - 1/4 X 3-1/2 Brass Nipple
- **BATNL125UN Kit**
 - BATNL125UN 1-1/4' BR Tank Tee w/ Female Union
 - 3/4 X 1/2 75# Relief Valve
 - 9013FSG2J21 30/50 Pressure Switch
 - 3/4 MNPT Boiler Drain
 - 800B2502LA110 2.5" GA/STEM-MT 100 PSI
 - 1/4 X 3-1/2 Brass Nipple



495-2885	BATNL1002UN KIT	1" Brass Tank Tee Only w/Female Union Complete Kit					109.13
495-2884	BATNL125UNKIT	1-1/4" Brass Tank Tee Only w/Female Union Complete Kit					151.95
495-2860	SSAT1002UCS	1" MIP	1" MIP x 3/4" FIP	5-1/2"	(2) 1/2"	61.25	
495-2862	SSAT1252UCS	1-1/4" MIP	1-1/4" MIP x 1" FIP	5-1/2"	(2) 3/4"	76.27	

Galvanized Tank Tee Kit

- Includes: (2) Nipples for connection to tank and pressure switch



IAT-1X

Part #	Mfg #	Tank Connection	Lateral	Galv Nipples	Drain Hole	Overall Length	Ctn Qty	Approx Weight	Price
495-2760	IAT-1X	1"	1"	1" x 8" & 1/4" x 3"	1/2"	11.5"	12	3.2 lbs	35.13
495-2786	IAT-125X	1-1/4"	1-1/4"	1-1/4" x 11" & 1/4" x 3"	1/2"	15"	12	4.5 lbs	50.78

INDEPENDENT WHOLESALE DISTRIBUTOR

Pump & Well Accessories

Tank Tees

1" Elevated Break-Away Tank Tee (2) Ports

- Valve composition brass casting
- Type L copper tube
- Stainless steel lock screws
- Standard o-ring
- 3/4" FPT and 1" MPT Threads each side
- 1" NPT Thread to tank
- (2) 1/2" FPT Threads for drain and relief valve
- (2) 1/4" FPT Threads for gauge and switch
- Tank leg: 11-1/4"H x 8-1/2"L



Part #	Mfg #	Description	Price
498-5100	1BAT302M	(2) 1" Ports	66.77

1-1/4" Elevated Break-Away Tank Tee (2) Ports

- Valve composition brass casting
- Type L copper tube
- Stainless steel lock screws
- Standard o-ring
- Tank leg height: 11-1/4"
- 1-1/4" NPT Thread to tank
- 1" FPT and 1-1/4" MPT Threads each side
- (2) 3/4" FPT Threads for drain and relief valve
- (2) 1/4" FPT Threads for gauge and switch



Part #	Mfg #	Description	Price
498-5110	12BAT302m	(2) 1-1/4" Ports	105.41



No Lead Brass All-Cast Tank Tee with Union

Part #	Mfg #	Tank Overall Drain Approx Connection Lateral Length Hole Weight	Price
495-2881	BATNL1002 UN	1" FPT 3/4" FPT 4" 1/2"	1" MPT x (2) 42.18
495-2885	BATNL1002 UN KIT	1" Brass Tank Tee Only w/Female Union Complete Kit	109.13
495-2883	BATNL125U N	1-1/4" FPT 1" FPT 4" 3/4"	1-1/4" x (2) 59.52
495-2884	BATNL125U NKIT	1-1/4" Brass Tank Tee Only w/Female Union Complete Kit	151.95



Pressure Tanks

Galvanized Hydropneumatic Non-Code Vertical Pressure Tank

- Working pressure: 75 psig
- NSF@ANSI@ Standard 61 certified lining
- NSF@ANSI@ Standard 61 annex G and 372



Part #	Mfg #	Size	Capacity	Price
535-0046	Q21V	16" x 26-7/8"	21 gal	489.48
535-0070	Q30V	16" x 38-3/4"	30 gal	527.67
535-0100	Q42V	16" x 51"	42 gal	575.08
535-0168	Q82V	20" x 63"	82 gal	912.30
535-0192	Q120V	24" x 64-1/2"	120 gal	1210.60



Air Volume Controls

Brady Air Volume Control Features:

- Maintains water flow-stretches pump life
- Repairable and disposable offering
- Diaphragm-type air volume control maintains correct proportions of air and water in jet water systems
- Die cast, 96% zinc



Repairable Brady Air Volume Control



Part #	Mfg #	Tank Cap	Tank Conn	Pump Conn	Price
482-2946	AV42	80	1/4" FPT	1/4" FPT	70.20

INDEPENDENT WHOLESALE DISTRIBUTOR

Prices and Specifications Subject to Change.

Pump & Well Accessories

Air Releases

Deep Well Air Releases

- Maintains proper ratio of air to water in submersible water systems
- Deluxe deep well with ABS float and cast body which prevents galvanic action at pump tank tapping



Part #	Mfg #	Description	Price
481-0116	WJ1	Ametek® Air Release with 1-1/4" Tapping	54.84

Shallow Well Controls



Part #	Mfg #	Description	Price
481-0086	SWCL	Ametek® 1-1/4"	62.58

Relief Valve



Part #	Mfg #	Description	Price
482-0968	RV50NL	1/2" x 1/2", Set at 75 psi	23.31
482-0976	RV75NL	3/4" x 1/2", Set at 75 psi	23.65
482-0984	HRV175NL	1" MPT x 3/4" MPT, Set at 75 psi adjustable to 200 psi	140.70

Snifter Valve



Part #	Mfg #	Description	Price
482-1082	SN18LNL	1/8" Long Light Spring No Lead Snifter	2.95
482-1146	SN25LNL	1/4" Short Pattern Heavy Spring No Lead Snifter	3.54

Solar Materials

Solar Mounting & Tracking Panel Racks

Top-of-Pole 1-Panel Rack

- Powdered-coated steel, aluminum cross members, and stainless steel
- Wind speed rating: 90 MPH
- Tilt angle: 30° to 90° field adjustable



Part #	Mfg #	Description	Price
605-1600	50-0106-032051	2-7/8" OD	495.00
605-1616	19-900040	POLE MOUNT PM-1-1 INCLUDES BRACKET	316.39
605-1618	19-900050	POLE MOUNT PM-1-2 INCLUDES BRACKET	546.85
605-1620	19-900060	POLE MOUNT PM-1-3 INCLUDES BRACKET	753.87
605-1622	19-900070	POLE MOUNT PM-1-4 INCLUDES BRACKET	1031.20
605-1031	50-0106-032305	Top of Pole 6 Panel Rack	2170.00
605-1624	19-900090	Pole Mount PM-1-6 Includes Bracket	1432.22
605-1626	20-900040	8P - 190W Fixed Rack F/ Solar Modules 6", Sch 40	2278.53

Solar Energy PV Solar Panels

Topoint 190 W Solar Panel

- Monocrystalline panel
- (72) 5" Cells
- Working voltage: 37.20V
- Working amperage: 5.24A
- MC4 Connector
- Silver frame
- White back sheet

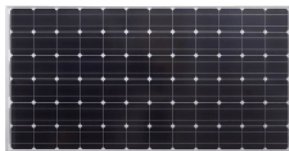

Part #	Mfg #	Description	Price
605-1027	LOR-111185	190W, 24V	419.83
605-1626	20-900040	8P-190W FIXED RACK F/ SOLAR MODULES 6" SCH 40	2278.53

3-String Combiner Box

- Powder-coated aluminum with stainless hardware
- Vertical wall mount, pole mount or sloped roof mount to 14° incline (3 in 12 roof pitch)
- Lockable
- Number of fuses or breakers: (3) 13mm din mount breakers or (2) fuse holders
- IP Protections
- DC Disconnect
- Rated to UL 1741



Part #	Mfg #	Description	Price
605-1430	20-0101-103330	3-String Combiner Box, 300 VDC, Code Compliant	259.46

PV Disconnect Switch

Part #	Mfg #	Description	Price
605-1430	19-000136	PV Disconnect switch 440-40-6 String, Plastic Box, IP54	259.46
605-1392	19-000136	PV Disconnect switch 440-40-6 String, Plastic Box, IP54	574.19
605-1396	19-000137	PV Disconnect switch 440-40-1 String, Plastic Box, IP54	364.57

Solar Pumps

PS200 Controller Series

- EC DRIVE DC Brushless motors with over 90% efficiency
- Submersible
- Head pressure: 20' - 160' (9 - 69 psi)
- Maximum flow rate: 11 gpm
- 4" Minimum well casing diameter
- Pump type: progressive cavity



Part #	Mfg #	Description	Price
605-1210	10-0102-070145	PS200 Controller Series	937.46

Pump & Well Supplies

Solar Materials

PS600 Controller Series

- ECDRIVE DC Brushless motors with over 90% efficiency
- Submersible
- Head pressure: 100' - 200' (43 - 87 psi)
- Maximum flow rate: 3.1 gpm
- 4" Minimum well casing diameter
- Pump type: progressive cavity



Part #	Mfg #	Description	Price
605-1215	10-0102-070215	PS600 Controller Series	1887.93

PS1800 Controller Series

- ECDRIVE DC Brushless motors with over 90% efficiency
- Submersible

Part #	Mfg #	Description	Price
605-1376	07-000335	PS1800 Controller Series	1979.07

PU600 AHR-07S-3.5"

- Solar Submersible Pump System for 3 1/2" Wells
- Head - Max. 200 Ft
- Flow Rate - Max. 5.7 USG/min



Part #	Mfg #	Description	Price
605-1526	10-010640	PU600 AHR-07S-2 1" NPT Pump & Motor	3229.00

ECDRIVE 150-C / C-SJ5-8 Motor & Pump End

- Head - Max. 60 ft
- Flow Rate - Max. 19 USG/min
- Borehole diameter - Min. 4.0 in
- Water Temperature - Max 122° F



Part #	Mfg #	Description	Price
605-1522	10-000160	ECDRIVE 150-C / C-SJ5-8 Motor & Pump End	1863.33

PU200 C-SJ3-9 Motor & Pump End



Part #	Mfg #	Description	Price
605-1524	PU200 C-SJ3-9	PU200 C-SJ3-9 Motor & Pump End	2708.19

PU150 AHR-07S-3 Helical Rotor Pump & Motor for 3-1/2" Wells

- Solar powered pump for 3-1/2" wells
- Head Max 200 ft
- Flow Rate Max 5.7 USG/min



Part #	Mfg #	Description	Price
605-1528	10-012375	Helical Pump & Motor	

Breakers

MNEPV 10A 300VDC Breaker

- 10A
- Din rail-mount breaker (26mm wide)
- DC Breaker style



Part #	Mfg #	Description	Price
605-1476	20-0611-331000	10A 300VDC	75.68

Surge Protectors

Midnite Solar Surge Protector

- Input voltage range: 120V to 305V
- IP Protection
- Maximum amperage: 115,000A



Part #	Mfg #	Description	Price
605-1100	19-000280	Surge Protector	52.09

Solar Materials

Surge Protectors (Continued)

Midnite Solar Surge Protector

Part #	Mfg #	Description	Price
605-1110	MNSD115	Surge Protector	345.04
605-1112	MNSD300	Surge Protector	345.04

Solar Pump Accessories

AC Power Pack

- AC/DC Converter
- Can be used with portable genset
- 15A Internal fuse overload protection
- Steel enclosure, gasket-sealed, hinged front cover with key-lock
- Fan-vented
- Indoor use
- Maximum ambient temperature: 113°F (40°C)



Part #	Mfg #	Size	Price
605-1077	10-0106-191040	17.7" x 11.8" x 5.5"	1354.10

Low Water Well Probe Sensor

- Mechanically activated switch for water level detection at the pump
- Includes:
 - Submersible 2-wire splice kit
 - (2) Conductor extension cable added for distance



Part #	Mfg #	Description	Price
605-1115	10-0106-190000	Low Water Well Probe Sensor	154.94

Float Switch Level

- Detects water level within tank
- Uses low voltage to detect the position of the switch



Part #	Mfg #	Description	Price
605-1440	10-0106-190030	Float Switch Level	48.18

Parts

Motor



Part #	Mfg #	Description	Price
605-1375	10-0105-160320	EC DRIVE Motor 600-HR	1614.50
605-1384	16-000180	EC DRIVE Motor 200-HR	1419.20
605-1388	16-000610	EC Drive 1800HR, 1.7KW, UL Brushless Submersible DC Drive	1703.04

Pump End

Part #	Mfg #	Description	Price
605-1520	10-0104-120360	HR-04-1-Pump End	1705.64
605-1530	10-0104-121200	HR-10-1 Pump End	1703.04
605-1540	10-0104-121980	HR-14H-1 Pump End	1705.64

Pump End & Rotor

Part #	Mfg #	Description	Price
605-1260	10-0104-120540	HR-04H-1 Stator/Rotor	1705.64
605-1270	10-0104-120840	HR-07-1 Stator/Rotor	1705.64
605-1285	10-0104-121380	HR-14-1 Stator/Rotor	1705.64

Wire Set

Part #	Mfg #	Description	Price
605-1400	19-000430	10' Male/Female	25.39

Parallel T - Connector

Part #	Mfg #	Description	Price
605-1398	19-000360	Parallel T - Connector 2X Female - 1X Male, Branch Plug MC4	41.67
605-1402	19-000510	Parallel T - Connector 2X Male - 1X Female, Branch Plug MC4	41.67

Pump & Well Supplies

Solar Materials

Accessories

Part #	Mfg #	Description	Price
605-1102	19-002750	Pressure Sensor (Transducer)	382.80
605-1104	19-900035	Grounding Lug 6.73AS	20.71
605-1410	19-900095	PM-1 Spare Kit for Pole Mount Racks	194.01
605-1560	35-000565	PS2 IO Board - Used With All PS2 Controllers	201.25

Pump & Well Accessories

Pressure Switches

Class 9013, Type FSG - PUMPTROL® Water Pump Pressure Switch

- Standard water pump switch-suitable for all types of pumps: jets, submersible, and reciprocating
- Adjustable range of switching point: 20.3 through 66.7psi
- Diaphragm actuated
- Contacts open on pressure rise
- 2-Pole, (2) N/C contacts
- NEMA Type 1, IP20
- Maximum pressure: 65 psi
- Suffixes:
 - M4 - Low pressure cut-off (Auto-Start-Off) operates at approximately 10 psi below cut-in and will turn off the pump



Part #	Mfg #	Description	Price
502-0402	9013FSG2J21	1/4" NPSF Internal, 30 - 50	29.09
502-0403	9013FSG2J21M4	1/4" NPSF Internal, 30 - 50 psi, Low Pressure Cut-Off	38.67
502-0463	9013FSG2J24	1/4" NPSF Internal, 40 - 60 psi	29.09

Class 9013-Type G-Pumptrol® Pressure Switch

- Designed for the control of electrically driven pumps
- Contacts open on pressure rise
- Diaphragm actuated
- 1/4" Pressure connection



Part #	Mfg #	Description	Price
502-0464	9013GHG2J57	120 - 150 psi, NEMA 1 General Purpose	128.21
502-0460	9013GHG2J31	90 - 120 psi, NEMA 1 General Purpose	128.21

Float Switches

Class 9036 Float Switch

- For open tank or sump applications
- NEMA Type 1
- 2-Pole



Part #	Mfg #	Description	Price
502-0550	9036DG2	Float Switch Type DG2 Closes as Float Rises	76.12

Float Switches (Continued)

Class 9036 Float Switch

Part #	Mfg #	Description	Price
502-0552	9036DG2R	Float Switch Type DG2 Closes as Float Falls	83.72



Direct Bury Pressure Switches

Model OAWSP Plug-in Control Kit with Pressure Switch



Part #	Mfg #	Description	Price
498-1600	6AWSP	6' Bury Depth w/Lift-Out Rod	395.07

Model OAWRPA Plug-in Control Kit with All-Weather Pressure Switch

- 0' to 8' Pitless unit bury depth
- Use with reciprocating and submersible pumps
- Maximum pressure rating for tube assembly: 120 psi



Part #	Mfg #	Description	Price
498-1606	7AWRPA	7' Bury Depth w/Lift-Out Rod	679.14

Pressure Switch

- 1 hp Motor
- Pressure range: 40 - 60 psi, 65 lbs maximum
- 1/4" IPS



Part #	Mfg #	Description	Price
498-3958	334PC	For AWSP	155.63

Pump & Well Accessories



Model OAWP - All Weather Pressure Switch

- Weatherproof construction prevents entry of rain, snow, dust and insects
- Zinc-plated case and cover chromate finished for durability and corrosion resistance
- (2) External 1/2" conduit hubs
- 1/4" Female tapping, set 40 - 60 psi, 80 lbs maximum, 2 hp



Part #	Mfg #	Description	Price
498-1610	OAWP	All Weather Pressure Switch	243.29

Lift-Out Rod

Part #	Mfg #	Description	Price
498-1604	6PS	6' Bury Depth	61.98
498-1612	7PR	7' Bury Depth	66.91



Pressure Switch & Control Box Combo

- Combines pressure switch & control box into one
- Heavy brass wire connections can hold up to #4 wire
- Circuit reset button
- Replacable compacitor



Part #	Mfg #	Description	Price
495-6008	MCSHD4060	1/2 HP 115V 40/60 HD	144.45
495-6012	MCSHD6080	1/2 HP 115V 60/80 HD	144.45
495-6016	MCSHDI.4060	1 - 1-1/2 HP 230V 40/60 HD	195.30
495-6020	MCSHDI.6080	1 - 1 1/2 HP 230V 60/80 HD	195.30
495-6024	MCSHDI.54060	1/2 HP 230V 40/60 HD	124.81
495-6028	MCSHD.56080	1/2 HP 230V 60/80 HD	124.81
495-6032	MCSHD.754060	3/4 HP 230V 40/60 HD	147.93
495-6036	MCSCHD.756080	3/4 HP 230V 60/80 HD	147.93

Pressure Switch

- Captive nut on cover
- Presure switch pipe connection 1/4" female NPT
- Adjustment instructions are inside top cover
- Contact points open on cut-out pressure
- Points close on cut-in or pressure drop
- Each turn of the adjustment screw = 2PSI
- **Low water cut off model (MPS4460) benefits:**
 - Shuts off at approx 10 psi below cut-in pressure



Part #	Mfg #	Description	Price
495-6060	MPS3050	30/50 Pressure Switch	28.80
495-6062	MPS4060	40/60 Pressure Switch	28.80
495-6064	MPS44060	40/60 Pressure Switch w/Low Water Cut Off	31.96

HD Control Switch Parts



Part #	Mfg #	Description	Price
495-6000	AMCAP	1/2 HP Capacitor	26.41
495-6002	AMCAP25	3/4 HP Capacitor	36.51
495-6004	AMCAP40	1-1/2 HP Capacitor	55.92
495-6040	MPS1140G	Thermal Reset for HD Control Switch	48.47



Extra Heavy-Duty Pressure Switch

- Extra large case for easy wiring
- Heavy brass wire connections can hold #4 wire
- Heavy fiber board bracket moves contacts-longer life



MPSXHD60,
MPSXHD40



Part #	Mfg #	Description	Price
495-6054	MPSXHD6080	60/80 Extra Heavy Duty Pressure Switch	97.08
495-6056	MPS25U	1/4" NPT Swivel Union	5.78

INDEPENDENT WHOLESALE DISTRIBUTOR

Pump & Well Accessories

Direct Bury Pressure Switches (Continued)

Extra Heavy-Duty Pressure Switch

Part #	Mfg #	Description	Price
495-6058	MPSXHD40 60	40/60 Extra Heavy Duty Pressure Switch	97.08



Tank Floats

Square D® Stops, Rod, & Float

Part #	Mfg #	Description	Price
502-0700	A6	Square D® Stops, Rod, & Float	139.20

At-The-Well Controls

Model OAWRA Plug-In Control Kit less Pressure Switch

- Use with reciprocating and submersible pumps
- Maximum pressure rating for tube assembly: 120 psi



Part #	Mfg #	Description	Price
498-1608	OAWRA	Less Lift-Out Rod	505.33

Model OAWS Plug-In Control Kit less Pressure Switch

- For use with submersible pumps

Part #	Mfg #	Description	Price
498-1594	OAWS	Less Lift-Out Rod	279.82
498-1608	OAWRA	Less Lift-Out Rod	505.33

Model OAWS Plug-In Control Kit less Pressure Switch

- For use with submersible pumps

Part #	Mfg #	Description	Price
498-1594	OAWS	Less Lift-Out Rod	279.82



Single-Phase PumpSaver® Plus

- Protects single-phase pumps from:
 - Dry well
 - Flow restrictions (dead head)
 - Over current (jammed impeller)
 - Under voltage
 - Rapid cycling
- Ideal for submersible pumps
- State-of-the-art pump protection
- Infrared LED communication to SyCom's Informer



Pump Monitor Pumpsaver® Plus

- Plus models have a sensitivity adjustment for the dry-well trip point
- Sensitivity adjustment range: 70% - 90%
- Mounts on wall, indoors
- 50/60Hz

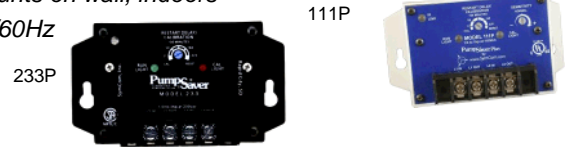

Part #	Mfg #	Supply Voltage	Load Range	Price
532-5000	111P	115VAC	1/3-1 hp	388.30
532-5030	233P	230VAC	1/2-3 hp	497.88

Insider Pump Monitor Pumpsaver® Plus

- Communicates with a hand-held diagnostic stool called the Informer
- Used for troubleshooting the pump while it is running
- Allows the pump to turn back on
- Includes: (IR kit-12) 12" fiber optic kit
- 50/60Hz
- Mounts inside control box



Part #	Mfg #	Supply Voltage	Load Range	Price
532-5002	111-INSIDER-P	115VAC	1/3-1/2 hp	331.89
532-5024	231-INSIDER-P	230VAC	1/3-1 hp	331.89

Pump & Well Accessories

PumpSaver® Plus Enclosure

- Infrared LED communicates w/hand-held diagnostics tool called the Informer
- Used for troubleshooting the pump while it is running
- Allows the pump to turn back on
- (3) Clear lenses on the cover for viewing LED's and access to IR signal for Informer
- Includes (1) single-phase PumpSaver® Plus model (111P, 233P, or 235P)
- NEMA and UL Listed for 3R rating



Part #	Mfg #	Supply Voltage	Load Range	Price
532-5010	111P-ENCL	115VAC	1/3-1 hp	468.12
532-5033	233P-ENCL	230VAC	1/3-3 hp	608.50



B/W Controls™ Relays

Series 1500 Induction Control Relay

- Field convertible contacts
- Liquid level control
- 25A @ 120V or 240VAC
- NEMA I Enclosure
- Line voltage: dual 120/240V
- Secondary coil voltage: 220VAC, UL & CSA Recognized

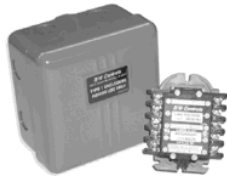

Part #	Mfg #	Contact	Price
532-0515	1500C-L5-S7-N1	LH 2 NO	418.32
532-0520	1500D-L5-S7-N1	RH 1NO	426.42

B/W Controls™ Electrodes

Wire Suspension Electrode

- Designed for use in applications requiring long lengths or where limited head room prevents installation of solid rod electrodes
- For use in water and non-corrosive liquids



Part #	Mfg #	Description	Price
532-0220	6013-W1	E-1P Brass Electrode w/Shield	43.19
532-0108	6013-W5	E-1S Brass Electrode w/Shield	45.88
532-0166	6013-W6	E-1S 303SS Electrode w/Shield	48.58

B/W Controls™ Parts & Accessories

Type SW Suspension Wire

- Designed to provide maximum strength and insulation
- Use with B/W Controls™ wire suspension electrodes to assure water-tight seal
- Single conductor 18 gauge, 41 strand copper with 4/64" vinyl insulation



Part #	Mfg #	Description	Price
532-0052	6013-SW18	18' Suspension Cable	1.35

Cast Pressure-Tight Electrode Holder

- With external pipe thread
- Std equipment suitable for most applications up to 250 psi @ 212°F up to 700°F @ 100 psi



Part #	Mfg #	Electrodes	IPS	Price
532-0560	6012-E2-CI-EP1	2	2"	944.59

NEMA I Enclosure Box

- Protects against solid foreign objects
- Allows access to hazardous parts

Part #	Mfg #	Description	Price
532-1100	11-028300	N1 NEMA I	59.38

Contact Assembly

Part #	Mfg #	Description	Price
532-0674	11-029800	Contact Assembly	19.59
532-0720	11-029900	Contact for LH	21.77

INDEPENDENT WHOLESALE DISTRIBUTOR

Pump & Well Accessories

Submersible Pump Cable with Ground

Flat PVC Heavy Jacket Wire with Ground

- 600V, Meets UL requirements
- PVC insulated and nylon jacketed circuit & grounding conductors, with overall PVC jacket
- Suitable for use within well casings for wiring deep-well submersible water pumps

Part #	Mfg #	AWG/ Cond	Length	Color	Price
527-0272	44362-05-06	4/3	500' Reel	Brown	6.89
527-0280	42371-05-06	6/3	500' Reel	Brown	4.79
527-0298	44360-05-06	8/3	500' Reel	Brown	3.22
527-0560	44359-05-06	10/3	500' Reel	Brown	2.19
527-0562	44358-05-06	12/3	500' Reel	Brown	1.55
527-0564	44357-05-06	14/3	500' Reel	Brown	1.12
527-0550	44259-05-06	10/2	500' Reel	Brown	1.69
527-0552	44258-05-06	12/2	500' Reel	Brown	1.20
527-0410	44257-05-06	14/2	500' Reel	Brown	1.12

Pump & Well Accessories

Extra-Heavy Clear Tubing Kit



Part #	Mfg #	Size	Description	Price
495-4621	ICSKEH5033	1/2" x 3"	W/3-#10, #12, #14 Crimp Connector & 3-1/2" x 3" Shrink Tubing	2.58
495-4622	ICSKEH5034	1/2" x 3"	W/4-#10, #12, #14 Crimp Connector & 3-1/2" x 3" Shrink Tubing	2.80
495-1812	ICSKEH75446	4" x 4"	W/4-#6 - #8 Crimp Connector & 4-3/4" x 4" Shrink Tubing	7.40
495-4800	ICSKEH50348	1/2" x 3"	W/4-#8 Crimp Connector & 4-1/2" x 3" Shrink Tubing	4.21
495-4810	ICSKEH75444	3/4" x 4"	W/4-#4 - #6 Crimp Connector & 4-3/4" x 4" Shrink Tubing	10.41

Wire Connector

Part #	Mfg #	Size & Length	Stand Pipe	Approx Weight	Overall Length	Price
495-6044	MWC04084	4-6-8 to 8-10-12 Multi-Size Wire Connector				19.88
495-6048	MWC04124	4-6-8 to 8-10-12 Multi-Size Wire Connector				18.96

Crimp Connectors

Crimp Connector



Part #	Mfg #	Wire Sizes	Qty	Price
495-5100	SK206	#2	6	1.79
495-5110	SK406	#4	6	1.34
495-5120	SK612	#6	12	0.84
495-5130	SK825	#8 - #10	25	0.36
495-4625	1014.5	#10 - #12 - #14	50	0.26

Heat Shrink Tubing

- Inside adhesive in shrink tube bonds to splice

Standard Black Tubing



Part #	Mfg #	Size	Stand Pipe	Price
495-7100	3802B	3/8" x 24"	#10 - #12 - #14	6.59

Black Shrink Tube

Part #	Mfg #	Size	Wire Size	Price
495-7150	5002B	1/2" x 24"	#8 - #10 - #12	7.86
495-7200	7502B	3/4" x 24"	#4 - #8	9.13
524-1328	453B	1/2" x 36"		1.19

INDEPENDENT WHOLESALE DISTRIBUTOR

Pump & Well Accessories

Heat Shrink Tubing

- Inside adhesive in shrink tube bonds to splice

Clear Shrink Tube



Part #	Mfg #	Size	Stand Pipe	Price
495-7050	CST3802	3/8" x 24"	#10 - #12 - #14	7.52

Extra-Heavy Clear Tubing



Part #	Mfg #	Size	Stand Pipe	Price
495-4620	CSTEH5030	1/2" x 3"	#10 - #12 - #14	1.35
495-4618	CSTEH5002	1/2" x 24"	#10 - #12 - #14	12.02
495-4623	CSTEH7502	3/4" x 24"	#4 - #6	16.76
495-4617	CSTEH1002	1" x 24"	#2 - #4	21.50

Shrink Tube

- Insulates and seals underwater and buried wire splices
- 3:1 Shrink ratio

Part #	Mfg #	Size & Length	Stand Pipe	Approx Weight	Overall Length	Price
524-1328	453B	1/2" x 3" Shrink Tube, 100'				1.19

Pump & Well Accessories



Ground Clamps

Part #	Mfg #	Description	Price
466-2000	12-11006	1/2" - 1" Cast Bronze	12.50
466-2004	12-11010	1 1/4" - 2" Cast Bronze	26.10

Tapes & Adhesives

3M® Scotch™ Super 88 Electrical Vinyl Insulating Tape

- Thickness: 8-1/2 mil
- Heavy-duty, premium grade, all-weather
- Temperature rating: 220° F
- Resists weather, UV rays, abrasion, and corrosion
- Maintains conformability in cold weather
- Primary insulation for splices up to 600V Water Treatment - Johnson Screens



Part #	Mfg #	Description	Price
525-0048	114866	3/4" x 66' Roll	15.38

3M® 130C Electrical Tape

- Thickness: 30 mil
- Linerless ethylene propylene rubber
- Self-bonding
- Thermally conductive
- High-quality moisture seal
- Primary electrical insulation for splicing all solid dielectric cables through 69kV



Part #	Mfg #	Description	Price
525-0136	130C	3/4" x 30' Roll	39.83

Chemicals

Scotchkote™ Electrical Coatin

- Fast-drying sealant and bonding compound
- Provides vinyl tape with an extra oil, moisture and corrosion-resistant layer of flexible coating for problem areas



Part #	Mfg #	Size	Price
525-0080	SCOTCHKOTE15OZ	15 fl oz	81.57



Pump Rods

- Solid steel pump rod
- Uniform smooth finish of heavy electro galvanizing

Galvanized Plain End Pump Rod

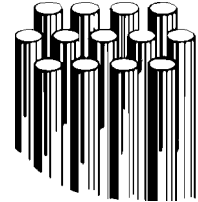

Part #	Mfg #	Description	Price
495-0030	71618PE	7/16" x 18'	11 2.83
495-0080	71621PE	7/16" x 21'	10 2.93

Galvanized Threaded & Coupled Pump Rod

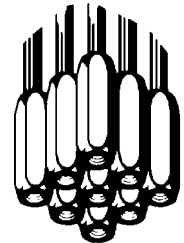

Part #	Mfg #	Description	Price
495-0056	71618TC	7/16" x 18'	10 3.46
495-0110	71621TC	7/16" x 21'	10 3.44



Pump Rods

Part #	Description	Price
494-0052	1-1/8" x 5/8" Wood Pump Rod	9.54
494-2426	5/8" x 21 Fiberglass Pump Rod	5.83

Pump Rod Parts & Accessories

Part #	Description	Price
494-2700	5/8" Male Conn for Fiberglass Rod	36.59

INDEPENDENT WHOLESALE DISTRIBUTOR

Pump & Well Accessories

Pump Rod Parts & Accessories (Continued)

Part #	Description	Price
494-2702	5/8" Fem Conn for Fiberglass Rod	36.59
494-2800	5/8" x 2 Lotus Rubber Fiberglass Rod Guides	21.54



720 Rod Couplings

- Hexagon shaped, galvanized coupling
- Solid bars of cold-rolled steel
- Connects steel pump rods



Part #	Mfg #	Dimensions	Qty	Price
481-8848	8075B1	3/8" x 3/8"	25	1.44
481-8864	8075C1	7/16" X 3/8"	25	2.19
481-8872	8075D1	7/16" x 7/16"	25	1.46
481-8910	8075F1	1/2" x 7/16"	25	2.58
481-8928	8075G1	1/2" x 1/2"	25	1.82
481-8952	8075J1	5/8" x 7/16"	Bulk	7.02

Cylinders

442 All Brass Cylinder

- All brass plunger, plain poppet, and 2 leathers
- Closed flush cap
- Perma-Kleen®, Buna-N rubber poppet facing
- 2" Clearance between plunger and check
- Contains 711-44 Series waterproof leathers



Part #	Mfg #	ID x Stroke	Barrel Length	Price
481-1662	7027FNL	2" x 10"	18"	417.29
481-1663	7027JNL	2-1/4" x 10"	18"	567.18
481-1665	7027LNL	2-1/2" x 10"	18"	687.51
481-1785	7027FA3NL	3" x 10"	20"	715.10

449B All Brass

- Corrosion resistant
- Smooth working surface that extends the life of the leathers
- Seamless tubing available in 11 or 13 gauge
- Open top cylinder
- Reliable ball plunger
- Contains 711 waterproof leathers



Part #	Mfg #	ID x Stroke	Barrel Length	Price
481-2434	7037RNL	1-7/8" x 20"	30"	596.01

652B Brass Lined

- Galvanized steel pipe lined with smooth, seamless brass tubing
- Ideal for deep-well or open-well installations where damage from pressure or blows is more prevalent
- Open top cylinder
- Reliable ball plunger
- Contains 711 waterproof leather



Part #	Mfg #	ID x Stroke	Price
481-5868	7065G	1-13/16" x 24"	855.89

A40 Cast Iron, Brass Lined Cylinder

- Equipped with all-brass valves and closed outside caps for consistent service



Part #	Mfg #	Dimensions	Barrel Length	Price
482-2404	80725E69	2" x 10"	16"	433.47

Cylinder Accessories

442 Replacement Plunger Assembly

- With leather



Part #	Mfg #	Size	Price
481-2014	8522CNL	2"	66.07
481-2030	8522D	2-1/4"	92.06
481-2056	8522FNL	2-1/2"	110.73
481-2072	8522JNL	3"	168.00

Pump & Well Accessories

442 Replacement Bottom Cap

- With Check

Part #	Mfg #	Size	Price
481-2144	8853W	2"	15.59

449B Replacement Parts

- With leather

Part #	Mfg #	Description	Price
481-6100	8533C	1-7/8" Bottom Check	81.59
481-6264	8599ANL	1-7/8" Leather Plunger	103.11

706 Black Perfection Hole Cup

- Hard, high-polished black finish leather produced from carefully selected hides and an exclusive treatment process
- Used for deep well cylinders as well as developing and testing new wells



Part #	Mfg #	Description	Price
481-6844	706-219	1-7/8" x 1-3/16" Hole Cup, Leather	7.21
481-6894	706-264	2" x 1-5/16" Hole Cup, Leather	8.53
481-7008	706-333	2-1/4" x 1-3/8" Hole Cup, Leather	9.37
481-7048	706-358	2-1/2" x 1-5/8" Hole Cup, Leather	10.45

711 Waterproof Hole Cup

- Soft, pliable, waterproof
- Hair side out
- For use on piston pumps, shallow setting brass-cylinder barrels, air pumps and other applications where minimum water absorption and swelling is desired



Part #	Mfg #	Size	Price
481-7290	711-048	1-1/8" x 3/8"	5.91
481-7362	711-061	1-1/4" x 3/8"	5.91
481-7564	711-112	1-1/2" x 5/8"	6.70
481-7740	711-175	1-3/4" x 1-1/8"	7.21
481-7838	711-198	1-13/16" x 1-3/16"	7.21
481-7918	711-220	1-7/8" x 1-1/4"	7.21
481-7976	711-242	1-15/16" x 1-5/16"	8.53
481-8024	711-255	2" x 5/8"	8.53
481-8090	711-264	2" x 1-5/16"	8.53
481-8094	711-267	2" x 1-5/8"	8.53
481-8234	711-333	2-1/4" x 1-3/8"	9.37
481-8306	711-358	2-1/2" x 1-5/8"	10.45
481-8402	711-384	2-3/4" x 1-7/8"	11.37

711 Waterproof Hole Cup (Continued)

Part #	Mfg #	Size	Price
481-8444	711-410	3" x 2"	12.68
481-8494	711-464	3-1/2" x 2-1/2"	15.93
481-8574	711-521	4" x 3"	23.38



Pump Flanges

Standard Pump Flange

- Attaches hand pumps stands with standard base to well casing



Part #	Mfg #	ID Size	Price
498-0486	11MP	1-1/4"	102.17
498-0508	13MP	2"	110.63
498-0524	15MP	3"	111.99

Pump Jack Components

ZA Pump Jack Components

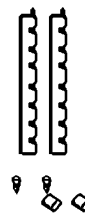

90ZA



E80



ZA6



ZA22



ZA70

Part #	Mfg #	Description	Price
498-0750	90ZA	(2) Pumping Angles	285.39
498-0806	E80	Wrist Pin Washer	4.21
498-1042	ZA6	Pumping Angle Bushing	16.76
498-0864	ZA22	Wrist Pin	50.99
498-1114	ZA70	Snap Ring	4.84

INDEPENDENT WHOLESALE DISTRIBUTOR

Pump & Well Accessories

Hand Pumps

Force Pump Stand

- Built-in surge chamber, piston rod and packing nut
- Adjustable strokes and multi-position cap
- Available with factory installed sanitary shroud



Part #	Mfg #	Description	Price
498-0082	11HD	Force Pump w/Siphon Spout	1541.05

Upper Piston Bar Guides

Part #	Mfg #	Description	Price
498-0170	0-460	Lift Guide for 11HB, 11HD, 11HDA, 12HD, & 12HDA	36.57



Valves

400SB Series Foot Valve

- Lead-free (less than .05%)
- Silicon bronze cast body
- Silicon bronze cast poppet
- Stainless steel perforated strainer
- Female threads
- 404SB Enters 2" pipe



Part #	Mfg #	Size	Price
493-5320	452SB	3/4"	42.04
493-5330	453SB	1"	46.72
493-5331	455SB	1-1/4"	56.35
493-5332	456SB	1-1/2"	90.99
493-5333	457SB	2"	144.35

400SB Series Suction Strainer Valve

- Silicon bronze cast body
- Stainless steel perforated strainer
- Female threads

Part #	Mfg #	Size	Price
493-5350	492SB	1-1/4"	64.84
493-5351	493SB	1-1/2"	91.20
493-5352	494SB	2"	139.84

500SB Series Check Valve

- Working pressure: 400 psi
- Lead-free (less than .05%)
- Silicon bronze cast body
- Silicon bronze cast poppet
- Female threads
- Includes:
 - Buna-N O-ring
 - Stainless steel spring
 - Stainless steel washer
 - Stainless steel locknut



Part #	Mfg #	Size	Price
493-5380	501SB	1/2"	47.15
493-5381	502SB	3/4"	47.74
493-5382	503SB	1"	50.25
493-5383	504SB	1-1/4"	68.88
493-5384	505SB	1-1/2"	96.28
493-5385	506SB	2"	155.73
493-5386	507SB	2-1/2"	664.59
493-5387	508SB	3"	780.30
493-5389	509SB	4"	1392.42

2500SB Series Submersible Check Valve

- Working pressure: 400 psi
- Lead free (less than .05%)
- Silicon bronze cast body
- Silicon bronze cast poppet
- Female - male threads
- Includes:
 - Buna-N O-ring
 - Stainless steel spring
 - Stainless steel washer
 - Stainless steel locknut



Part #	Mfg #	Size	Price
493-5430	617SB	1" x 1-1/4"	50.65
493-5432	618SB	1-1/4" x 1-1/4"	67.67
493-5434	622SB	2" x 2"	164.65

Control Center Brady Foot Valve

- Working pressure: 400 psi
- Spring loaded
- Acetyl Polymer material
- Includes:
 - Buna-N O-ring
 - Stainless steel spring
 - Stainless steel washer
 - Stainless steel locknut



Part #	Mfg #	Size	Price
493-5310	SFV-75	3/4"	26.35

INDEPENDENT WHOLESALE DISTRIBUTOR

Prices and Specifications Subject to Change.

Pump & Well Accessories

Valves (Continued)

Control Center Brady Foot Valve

Part #	Mfg #	Size	Price
493-5311	SFV-100	1"	30.32
493-5312	SFV-125	1-1/4"	43.03
493-5313	SFV-150	1-1/2"	52.11

Control Center Brady Check Valve

- Working pressure: 400 psi
- Spring loaded
- Acetyl Polymer material
- Includes:
 - Buna-N O-ring
 - Stainless steel spring
 - Stainless steel washer
 - Stainless steel locknut



Part #	Mfg #	Size	Price
493-5460	SLC-75	3/4"	22.54
493-5462	SLC-100	1"	26.29
493-5464	SLC-125	1-1/4"	38.97
493-5466	SLC-150	1/1-2"	46.11

Control Center Ductile Iron Check Valve with Break-Off Plug

- Lead-free (less than .05%)
- Ductile iron body
- Silicon bronze poppet
- Stainless Steel spring & nut
- Non-toxic paint



Part #	Mfg #	Size	Price
493-5468	675SB	3"	418.72
493-5470	676SB	4"	614.08

Control Center Stemless Ductile Iron Check Valve

- Lead-free (less than .05%)
- Ductile iron body
- Silicon bronze poppet
- Stainless steel spring and nut
- Non-toxic paint



Part #	Mfg #	Size	Price
493-5467	2680SB	2"	120.82

Ductile Iron Check Valves

- High strength epoxy-coated ductile iron body
- Maximum temperature: 180°F
- Maximum pressure: 400 psi

80DI Check Valve (FPT)

- Nitrile (Buna-N) seal and stainless steel spring
- Ductile iron poppet
- Designed for vertical applications



Part #	Mfg #	Size	Price
496-0306	4088	5"	1131.61

Valve Parts

Break-Off Plug

- Lead-free
- 303 Stainless steel
- Allows water to drain from drop pipe before removal of pump, when broken off manually



Part #	Mfg #	Size	Price
493-5560	4061	1/2"	71.40



Check Valves

6300-2 Brass Two Hole Control Center Check Valves

- 1/8"-27NPS Tapping on inlet side for sniffer valve
- 1/4"-18NPS Tapping on outlet side for pressure switch



Part #	Mfg #	Size	Price
482-1460	63002-1	1"	45.62
482-1478	63002-11/4	1-1/4"	63.00

Pump & Well Accessories

6302 Brass Check Valves

- Fits directly on pump discharge



Part #	Mfg #	Size	Price
482-1486	6302-11/4X1	1-1/4" x 1"	33.58

American Granby Parts

Bleeder Orifice



Part #	Mfg #	Description	Price
481-0140	P075BNL	3/4" Brass Bleeder Orifice	9.83

Foot Valves

Cast Iron Foot Valve

- Includes neoprene flapper check to maintain prime
- For use in drainage on construction sites, irrigation projects, pumping from ponds or streams



Part #	Mfg #	Description	Valve Size	Price
481-3978	5400-3	Painted Red	3"	71.20
481-3986	5400-4	Painted Red	4"	143.92

5400 Series Foot Valve Replacement Parts



Part #	Mfg #	Description	Price
481-4114	5400-3LR	3" Leather Flapper	49.90
481-4122	5400-4LR	4" Leather Flapper	66.89

Water Heater Parts

Dole Flow Control Valves

FRGX Series Dole Flow Control Valve (FNPT)

- *Threshold pressure: 15 - 25 psi*
- *Length: 2-3/4"*



Part#	Mfg #	Inlet/Outlet	Flow Rate	Price
360-0180	FRGX1010	1" FNPT	1.0 gpm	132.37
360-0182	FRGX1030	1" FNPT	3.0 gpm	132.37
360-0184	FRGX1040	1" FNPT	4.0 gpm	128.36
360-0186	FRGX1050	1" FNPT	5.0 gpm	128.36
360-0208	FRGX1060	1" FNPT	6.0 gpm	132.37
360-0224	FRGX1080	1" FNPT	8.0 gpm	132.37
360-0240	FRGX10100	1" FNPT	10.0 gpm	128.36

FRGY Series Flow Control Valve (MPT x FPT)

- *Threshold pressure: 25 - 30 psi*
- *Length: 1-1/2"*

Part#	Mfg #	Inlet/Outlet	Flow Rate	Price
360-0048	FRGY7550	3/4"	5.0 gpm	77.43
360-0080	FRGY7570	3/4"	7.0 gpm	77.43
360-0102	FRGY7580	3/4"	8.0 gpm	77.43
360-0128	FRGY75100	3/4"	10.0 gpm	72.92

SR Series Flow Control (FPT x MPT)

- *Maximum system pressure: 200 psi*

Part#	Mfg #	Inlet/Outlet	Flow Rate	Price
360-0006	FRSR5020	1/2"	2.0 gpm	124.56
360-0022	FRSR5030	1/2"	3.0 gpm	146.07

Pump & Well Supplies

Float Valves & Accessories

Float Valves

Standard-Duty Float Valve

- Can be tank wall-mounted
- Maximum pressure: 165 psi
- Bronze body with machine flange on inlet side
- Male straight-pipe thread for locknut on outlet
- Used in commercial, industrial & ag applications
- Serrated arms for waterlevel adjustment



Part #	Mfg #	Model	Size	Price
530-0184	R400-3/8	R400-3/8	3/8"	49.69
530-0206	R400-1/2	R400-1/2	1/2"	52.11
530-0230	R400-3/4	R400-3/4	3/4"	67.07
530-0264	R400-1	R400-1	1"	105.55
530-0298	0780282	ST1250	1-1/4"	200.32
530-0299	0780283	ST1500	1-1/2"	207.41
530-0300	0780284	ST2000	2"	212.19

Heavy-Duty Mechanical Float Valve

- To control high capacity water flow
- Maximum pressure: 165 psi
- Can be tank wall-mounted
- Bronze body with machine flange on inlet side
- Male straight-pipe thread for locknut on outlet
- Serrated arms for water level adjustment
- Used in commercial, industrial & ag applications
- -TO Models have MPT thread on outlet



Part #	Mfg #	Model	Size	Price
530-0130	RF605T-1/2	RF605T-1/2	1/2"	136.77
530-0801	0780007	750	3/4"	100.34
530-0140	RF605T-3/4	RF605T-3/4	3/4"	161.93
530-0802	RF605T-1	RF605T1	1"	190.87
530-0803	RF605T-1	RF605T- 1 1/4	1 1/4"	299.24
530-0804	RF605T-1	RF605T- 1 1/2	1 1/2"	315.47
530-0805	RF605T-2	RF605T2	2"	370.45

Float Valve Parts & Accessories

Series PX Heavy-Duty Plastic Float

- Non-electrolytic
- Highly corrosion resistant
- Resistant to sunlight deterioration
- Can be used with salts and caustic fluids



Part #	Mfg #	Model	Size	Price
530-0386	PF5	PF5	5"	22.41
530-0394	PF6	PF6	6"	26.47
530-0847	PF8-2	PF8-2	8"	31.01
530-0908	PF8-1	PF8-1	8"	31.01

* Assembly of two floats

Series CX Copper Float

- High grade copper construction
- Firmly bonded overlapping joints



Part #	Mfg #	Model	Size	Price
530-0328	R-440-5	R-4440-5	5"	71.97
530-0344	R-440-6	R-440-6	6"	94.80
530-0072	R-442-6	R-442-6	6"	94.80
530-0852	R-442-8	R-442-8	8"	212.22

Thread Adapter for Float

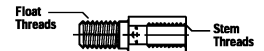

Part #	Mfg #	Model	Float Thrd	Stem Thrd	Price
530-0086	R435-5	1/4"-20 MA	5303/8"-16	FA	21.68
530-0089	R434-0	1/4"-20 FA	5303/8"-16	MA	8.63

Brass Threaded Heavy-Duty Stem

- Brass with threads on both ends



Part #	Mfg #	Model	Size	Thread	Price
530-0424	R450-1-10	10"	1/4"-20		11.66
530-0840	R452-12	12"	3/8"-16		21.84

Bronze Valve Arm

Part #	Mfg #	Description	Price
530-0504	R470	Short Arm for 1/4"-20" SD Float Vlv	11.24

INDEPENDENT WHOLESALE DISTRIBUTOR

Prices and Specifications Subject to Change.

Page 14 - 43

Float Valves & Accessories

Float Valve Parts & Accessories (Continued)

Bronze Valve Arm

Part #	Mfg #	Description	Price
530-0474	R460-3	Long Arm for 3/8"-1" SD Float Vlv	15.33
530-0275	ST3-LA	Long Arm for 1-1/4"- 2" SD Float Vlv	15.17
530-0150	2MN-1	Short Arm w/1/4"-20 Thread for 3/8", 1/2" and 3/4" Valve Sizes	24.71
530-0152	R475-4	Short Arm 3/8"-16	27.19
530-0506	A4096-4	Short Arm w/1/4"-20 F/R605T	27.19
530-0508	A4096-2	Short Arm w/3/8"-16 F/R605T	22.65

Bronze Valve Arm Set

- Includes:
 - Long arm
 - Short arm
 - Thumb screw



Part #	Mfg #	Description	Price
530-0111	A1210	1" - 2" Float Valve Arm Set	84.10
530-0110	A1214	3/8", 1/2", 3/4" Float Valve Arm Set	43.90

Brass Plunger Assembly



Part #	Mfg #	Model	Size	Price
530-0112	375-A785	A785	3/8"	32.10
530-0113	500-A785	A785	1/2"	40.21

Complete Brass Plunger Assembly Set

- Includes seals



Part #	Mfg #	Model	Size	Price
530-0706	KB210	KB210	1/2"	21.26
530-0748	KB220	KB220	3/4"	27.98
530-0780	KB230	KB230	1"	51.23
530-0920	ST1250-PA	ST1250-PA	1-1/4" - 2"	95.17

Nuzzle Assembly (Swivel Rod)

- Designed for use on exposed cattle watering systems
- Cattle nuzzle ball without harm to or activation of valve

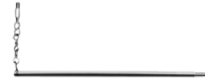

Part #	Mfg #	Model	Size	Price
530-0062	R380	N1	10"	29.10
530-0067	R384-2	N8	12"	41.39

Rubber Plunger Disk



Part #	Mfg #	Model	Size	Price
530-0860	KB-110	KB-110	1/2"	7.00
530-0886	KB-120	KB-120	3/4"	8.72
530-0894	KB-130	KB-130	1"	10.03

Leather Ring

Part #	Mfg #	Model	Size	Price
530-0897	375-8	8	3/8"	3.61

Brass Bulkhead Locknut



Part #	Mfg #	Model	Size	Price
530-0117	375-6	6	3/8"	1.76
530-0118	500-6	6	1/2"	1.91
530-0119	750-6	6	3/4"	2.18

Brass Thumb Screw



Part #	Mfg #	Model	Size	Price
530-0546	R480	R480	3/8" - 3/4"	4.85

Brass Machine Screw

Part #	Mfg #	Model	Size	Price
530-0858	780339	10	1" - 2"	9.97

Brass Cotter Pin



Part #	Mfg #	Model	Size	Price
530-0588	R481	R481	for 1/2" - 3/4" R400	2.58
530-0589	R481-25	R481-25	for 1" R400	8.42

Float Valves & Accessories

R418 Valve

Part #	Mfg #	Model	Size	Price
530-0910	R418-3/4	R418-3/4	3/4"	488.93
530-0912	R418-1-1B	R418-1-1B	1"	529.65

Livestock Watering Valve

Part #	Mfg #	Model	Size	Price
530-0628	R825	R825 Valve	Compact Watering	50.81

Jobe Valves (Continued)

Float Valve

Part #	Mfg #	Description	Price
530-1115	TPV20DLT	3/4" Topaz Valve w/Detached Base & Long Tail	182.29



Dual Outlet Ice Preventers

Dual Outlet Ice Preventer with Needle Valve



Part #	Mfg #	Description	Price
531-1100	IP-80-2	Dual Outlet Ice Preventer with Needle Valve	221.34



Jobe Valves

Float Valve



Part #	Mfg #	Description	Price
530-1100	MFV1DLT	1" Megaflow Valve w/Detached Base Long Tail	131.16
530-1103	MFV20DLT	3/4" Megaflow Valve w/Detached Base Long Tail	128.95
530-1106	RJV20	3/4" ROJO Valve	73.38
530-1109	TPP1060	Float Cord 36" for Jobe Valves	2.70
530-1112	TPV1DLT	1" Topaz Valve w/Detached Base & Long Tail	186.74

INDEPENDENT WHOLESALE DISTRIBUTOR

Prices and Specifications Subject to Change.

Page 14 - 45

Air & Relief Valves

Air Valves

Water Air Release Valve

- Releases trapped pockets of air that decrease flow
- Protects with minimal maintenance or management



Part #	Mfg #	Size	Price
469-4934	22.4	1/2"- 3/4"	298.37

Air Vacuum Valve

- Protects from damaging effects of air
- Maximizes fluid levels
- Responds to loss of pressure during drains, power failures, and pipe bursts



Part #	Mfg #	Size	Price
469-0024	100S	1/2"	427.65

Waterman

Air Vents & Relief Valves

AVP-1 Air Vent & Relief Valve

- Corrosion-resistant
- High sensitivity at low pressures
- Female pipe thread for use on standard risers



Part #	Mfg #	Size	Price
468-0020	AVP-1	1"	33.63

CRP-8 Air Vent & Relief Valve

- Continuous acting
- Full flow
- Corrosion-resistant
- Seals at low pressures
- Sensitive at low pressures



Part #	Mfg #	Size	Price
468-0400	CRP-8	1"	122.75

INDEPENDENT WHOLESALE DISTRIBUTOR

Pressure Gauges

Pressure Gauges

- Suffix NL = no lead



Part #	Mfg #	Description	Price
482-0300	IPG1002-4LNL	1/4" x 2" 100# Steel Case Dry	6.23



Pressure Gauges

D80 Series Liquid-Filled Pressure Gauge

- Standard glycerine fill
- Case: stainless steel, stem-mounted flangeless
- Crimped ring, Acrylic window
- Wetted parts: bronze tube, brass socket
- Dial face: aluminum, white background with black graduations and markings
- ±1.6% Full scale accuracy, Maximum temperature: 150°F
- Plain, black finished pointer, Brass movement



Part #	Mfg #	Dial Size	Pressure Range	Connection Size	Connection Location	Price
388-2940	D82LFB2502LA110	2-1/2"	0 - 100 psi	1/4" NPT	Lower	37.79
388-2943	D82LFB2502LA140	2-1/2"	0 - 300 psi	1/4" NPT	Lower	37.79
388-2946	D82LFB2502LA180	2-1/2"	0 - 1,000 psi	1/4" NPT	Lower	49.41

600CB Contractor Gauge

- Case: cast aluminum, black finish, stem-mounted flangeless
- Clear glass window
- Adjustable black finished pointer
- Dial face: aluminum, white background with black graduations and markings
- 1/4" NPT Lower connection only
- ±1.0% Full scale accuracy



Part #	Mfg #	Dial Size	Pressure Range	Connection Size	Connection Location	Price
388-3300	600CB4502LA110	4-1/2"	0 - 100 psi	1/4" NPT	Lower	70.48
388-3303	600CB4502LA130	4-1/2"	0 - 200 psi	1/4" NPT	Lower	70.48
388-3306	600CB4502LA160	4-1/2"	0 - 600 psi	1/4" NPT	Lower	70.48

Pump & Well Supplies

Pump & Well Accessories

800B Dry Utility Gauge

- *Wetted parts: bronze tube, brass socket*
- *Brass movement*
- *Case: drawn steel, black finished, stem-mounted flangeless*
- *Acrylic window*
- *Plain, black finished pointer*
- *Dial face: aluminum, white background with black graduations and markings*
- *±1.6% Full scale accuracy*
- *Maximum temperature: 180°F*



Part #	Mfg #	Dial Size	Range	Connection Size	Connection Location	Price
388-3410	800B2001BA110	2"	0 - 100 psi	1/8" NPT	Back	16.35
388-3414	800B2001LA110	2"	0 - 100 psi	1/8" NPT	Lower	13.49
388-3478	800B2002LA100	2"	0 - 60 psi	1/4" NPT	Lower	16.35
388-3450	800B2002BA110	2"	0 - 100 psi	1/4" NPT	Back	16.35
388-3480	800B2002LA110	2"	0 - 100 psi	1/4" NPT	Lower	16.35
388-3484	800B2002LA140	2"	0 - 300 psi	1/4" NPT	Lower	16.35
388-3530	800B2502LA090	2-1/2"	0 - 30 psi	1/4" NPT	Lower	19.62
388-3533	800B2502LA100	2-1/2"	0 - 60 psi	1/4" NPT	Lower	19.62
388-3536	800B2502LA110	2-1/2"	0 - 100 psi	1/4" NPT	Lower	19.62
388-3540	800B2502LA130	2-1/2"	0 - 200 psi	1/4" NPT	Lower	19.62
388-3700	800B4002LA090	4"	0 - 30 psi	1/4" NPT	Lower	35.24
388-3703	800B4002LA100	4"	0 - 60 psi	1/4" NPT	Lower	35.24
388-3706	800B4002LA110	4"	0 - 100 psi	1/4" NPT	Lower	35.24
388-3710	800B4002LA130	4"	0 - 200 psi	1/4" NPT	Lower	35.24
388-3713	800B4002LA140	4"	0 - 300 psi	1/4" NPT	Lower	35.24
388-3716	800B4002LA150	4"	0 - 400 psi	1/4" NPT	Lower	35.24

Vacuum Gauge

- *Wetted parts: bronze tube, brass socket*
- *Brass movement*
- *Case: drawn steel, black finished, stem-mounted flangeless*
- *Acrylic window*
- *Plain, black finished pointer*
- *Dial face: aluminum, white background with black graduations and markings*
- *±1.6% Full scale accuracy*
- *Maximum temperature: 180°F*



Part #	Mfg #	Dial Size	Range	Connection Size	Connection Location	Price
388-3470	800B2002LA010	2"	30" Hg - 0 psi	1/4" NPT	Lower	16.35
388-3474	800B2002LA060	2"	30" Hg - 150 psi	1/4" NPT	Lower	16.35

INDEPENDENT WHOLESALE DISTRIBUTOR

Test Equipment

Industrial Thermometers

Adjustable Angle Industrial Thermometer

- Universally adjustable, liquid-in-glass thermometer
- Fill type: spirit, blue colored, organic
- Case: cast aluminum, blue epoxy finish
- Standard connection: 1-1/4" 18 UNEF-2A coupling nut
- Reversible mounting flange with 3-bolt holes
- Acrylic window
- Magnifying lens tube front
- Aluminum, white background tube scale with black graduations and markings
- ABS Top plate
- ±1 Scale division accuracy



BX9

Part #	Mfg #	Scale Size	Temperature Range	Price
388-2910	AX9140307	7"	30° - 240°F	91.91
388-2920	BX9140303	9"	30° - 130°F	91.91
388-2924	BX9140307	9"	30° - 240°F	91.91



Hot Water/Refrigerant Line Thermometers

- Straight or angle pattern
- Steel or brass well
- 1/2" NPT; 1" Stem



Angle



Straight

Part #	Mfg #	Size	Price
442-3625	J40501	Straight Pattern, Brass Well	48.61
442-3627	J40503	Angle Pattern, Brass Well	50.72

Pocket Test Thermometers

- 2% Accuracy for hot and cold
- Pocket clip on sheath; 5" stem

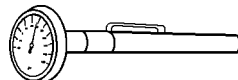

Part #	Mfg #	Size	Price
442-0690	J40700	Cold Thermometer (-40° to 160°F)	16.39



Digital Solar Thermometer



Part #	Mfg #	Size	Price
388-2936	9140305	Digital Solar Thermometer	102.53

Bimetal Thermometers

Tridicator

- For use with hot water boilers
- Psi and kPa water pressure measurement
- Fahrenheit and Celsius measurements
- 3% Full scale temperature accuracy
- 3-2-3% Grade B pressure accuracy
- Maximum operating pressure: 2/3 of full scale range
- Window: Acrylic on 2-1/2", glass on 3"
- Pressure range: 0 - 75 psi
- Temperature range: 30° - 240°F



Part #	Mfg#	Dial Size	Conn Size	Conn Location	Price
388-3000	PTC14401	3-1/2"	1/2" NPT	Lower	43.30

Thermowells

Industrial Thermowell

- For use with industrial thermometers
- Prevents damage to thermometer in corrosive or pressure applications
- Stem length: 3-1/2"
- Lead-free brass well



Part #	Mfg #	Size	Price
388-3100	3-4F2PBF	3/4" NPT	29.79

Test Equipment

Pressure Gauge Accessories

872 Pressure Snubber

- Brass body and insert
- Maximum pressure: 1,000 psi
- Installed to prevent wear on the movement and reduce shock to the gauge
- For use with water, steam, gasoline, and light oils



Part #	Mfg #	Size	Price
388-3200	872-2	1/4" NPT	14.90



Water Test Gauge W/Register Pointer



Part #	Mfg #	Size	Price
388-0924	PWT122196-	0-300psi Water Test Gauge MAX	28.18

Ball Valves Brass Ball Valves



Part #	Mfg #	Size	Price
388-0940	866	1/4"	13.20

Test Plugs Brass Test Plug



Part #	Mfg #	Size	Price
388-0900	D3743PBF	1/4" NPT Brass Test Plug	17.09
388-0906	D3744PBF	1/2" NPT Brass Test Plug	16.79



Temperature & Pressure Gauges Bottom Mount & Probe Gauge



Part #	Mfg #	Size	Price
388-2106	800-664	1/4" mnpt Bottom Mount	39.87
388-2114	800-684	1/2" mnpt Bottom Mount	42.61

Extension For Test Plug



Part #	Mfg #	Size	Price
388-0909	D3749	1/4" NPT Extension	11.40

Rear Mount & Probe Gauge



Part #	Mfg #	Size	Price
388-2100	800-662	1/4" mnpt Rear Mount	39.87
388-2110	800-683	1/2" mnpt Rear Mount	42.61

Impluse Dampener



Part #	Mfg #	Size	Price
388-0916	870-1 PBF	1/4" NPT Impluse Dampener	129.51

Test Equipment

Gas Line Test Gauges

- Easy-to-read gauges
- 0-30 psi Gauge labeled in 1/4 lb increments
- 0-100 psi Gauge labeled in 1 lb increments

Part #	Mfg #	Type	Size	Pressure	Price
409-4901	17256	Hex	3/4"	0-30 psi	18.27
409-4902	17257	Hex	1"	0-30 psi	21.14
409-4905	17260	Hex	1"	0-100 psi	19.94

Black Fitting Gas Line Test Gauges



Part #	Mfg #	Size	Price
409-4906	17711	1/2" 0-30 PSI	17.94
409-4907	17712	3/4" 0-30 PSI	19.53
409-4908	17713	1" 0-30 PSI	20.44
409-4909	17716	1" 0-100 PSI	21.14

Pilot Lighters

Extend-A-Match™ Match Holder

- Packaged in skin-pack
- Chrome-plated brass
- Retracts to 5" in length
- Spring-loaded jaws for match



Part #	Mfg #	Description	Price
409-0584	0170	Extend-A-Match Match Holder	5.50



Equipment Gauges

P500 Stem Mounted Steel Case Gauges

- Measures positive pressure, ie. pressure above ambient
- For general use wherever stem mounting is desirable and pressure medium is non-corrosive to brass, phosphor bronze or beryllium copper
- For air, oil, gas and water applications
- Drawn steel, black corrosion-resistant painted case
- 1/4 Left mounting



Part #	Mfg #	Dial Size	PSI	Price
388-2312	P500-004500-200	4-1/2"	200	47.22
388-2314	P500-004500-600	4-1/2"	600	51.18

Precision Test Gauges

Portable 3" Test Gauges

- High accuracy, rugged construction, portable
- Chrome-plated brass
- Connection: 1/4-18 ANPT Left mounting



Part #	Mfg #	Dial Size	PSI	Price
388-2700	1409	3"	30 - 500	511.11

Push Checks

Part #	Mfg #	Description	Price
388-2800	ALH-4000-22	Push Check	2.35

Pump & Well Accessories

Snifter Valve



Part #	Mfg #	Description	Price
482-1082	SN18LNL	1/8" Long Light Spring No Lead Snifter	2.95
482-1146	SN25LNL	1/4" Short Pattern Heavy Spring No Lead Snifter	3.54



Sediment Filters

Whole House Filter - Spin-Down™ Sediment Filter

- Reusable polyester or optional stainless steel filter screens with several mesh sizes available
- Sediment is visible through clear cover and quickly removed by opening ball valve at bottom of filter cover
- Flow capacity for entire system
- Maximum operating pressure: 150 psi @ 73°F
- Flow rate for 1" pipe size: 2 to 20 gpm
- Flow rate for 1-1/2" pipe size: 10 to 50 gpm
- Flow rate for 2" pipe size: 18 to 100 gpm



1-100-F

Part #	Mfg #	Pipe Size	Mesh Size	Micron Size	Opening Size	Dimensions L x W	Price
495-2711	1-100-F	1"	100	152	.006"	8-3/8" x 5"	89.91
495-1260	1.5-140-F	1-1/2"	140	104	0.004"	12" x 5-1/2"	120.19

Spin Down™ Replacement Parts

Part #	Mfg #	Description	Price
495-1254	FS1-100	Poly Replacement Element For 1-100-F	22.54
495-1256	FS1-140	Replacement Filter for 1-140F	22.54
495-1250	FS1-30	Replacement Filter for 1-30-F	20.23
495-1252	FS1-60	Replacement Filter for 1-60-F	22.54
495-1251	FS1.5-30	REPLACEMENT FILTER 1-1/2" 30 MESH	31.78
495-1253	FS1.5-60	REPLACEMENT FILTER 1-1/2" 60 MESH	35.83
495-1255	FS1.5-100	REPLACEMENT FILTER 1-1/2" 100 MESH	35.83
495-1257	FS1.5-140	REPLACEMENT FILTER 1-1/2" 140 MESH	35.83

INDEPENDENT WHOLESALE DISTRIBUTOR

Pump & Well Accessories

Drilling Fluids

Hydraul-EZ® Drilling Fluid

- Designed to maintain borehole stability in most difficult conditions
- NSF Standard 60 certified
- 20 to 30# per 100 gals water
- Specially treated sodium bentonite drilling fluid



Part #	Mfg #	Description	Price
523-1800	HZ50LB	50 lb Bag Hydraul-ez	23.22

Sealants

Volclay® Tablet Sealant

- 3/8" Tablet size, Organic free, high swelling pure sodium bentonite
- Designed for use in groundwater monitoring industry
- Isolate screened intervals of monitoring wells
- Provide excellent seal for abandoned boreholes
- NSF/ANSI Standard 60 certified, drinking water treatment chemicals - health effects



Part #	Mfg #	Description	Price
523-0576	PV5GAL	5 gal Pail	128.54

Silica Sand

Part #	Mfg #	Description	Price
523-1980	2095	Silica Sand 10/20 Grit	33.01



Grouts & Sealants

Baroid® Bentonite Pellet Sealant & Grout

- Seals or grouts plastic or steel casing
- Provides protective interface between gravel pack & cement grout
- High swelling capacity in fresh water, Rehydratable
- NSF/ANSI Standard 60 certified

Part #	Mfg #	Description	Price
523-0030	Bentonite	50 lb Pail, Gray	142.53

Baroid Aqua Guard Grout

Part #	Mfg #	Description	Price
523-0046	101252551	50 lb bag, Aqua Guard Grout	38.25

HolePlug® Sealant

- Provides seal with casing stabilization
- Prevents entry of surface water into boreholes
- High swelling potential
- Helps prevent vertical movement of fluids between porous zones
- Helps form permanent, flexible downhole seal
- Rehydratable
- NSF/ANSI Standard 60 certified



Part #	Mfg #	Description	Price
523-0034	Hole Plug	50 lb Bag, Beige	17.35

Baroid® Granular Bentonite Sealant

- 30 Mesh sodium bentonite
- Effective in sealing and plugging
- Flexible seal providing low permeability
- pH - 6% Suspension: 9
- 29ml Free swell
- Prevents entry of pollutants from the surface



Part #	Mfg #	Description	Price
523-0042	BAROID	30 Mesh, 50 lb Bag	15.14

Drilling Agents

Bor-Gel® Drilling Agent

- Density: 68 to 72 (compacted)
- For cutting suspension and transport
- Reduces filtration rate improving stability of water sensitive clays and shales
- Low viscosity minimizes pump pressure
- Improves borehole stability in poorly consolidated/cemented sands and gravel formations
- NSF/ANSI Standard 60 certified



Part #	Mfg #	Description	Price
523-0038	Bore-gel	50 lb Bag, Gray	24.51



Pump & Well Accessories

Quick Gel



EZ Mud Gold



Part #	Mfg #	Description	Price
523-0050	201087	50 lb Bag	16.55

Part #	Mfg #	Description	Price
523-0058	404762	10 lb Can	214.05

Soda Ash



Poly-Bore



Part #	Mfg #	Description	Price
523-0052	201423	50 lb Bag	61.23

Part #	Mfg #	Description	Price
523-0060	892085	14 lb Can	301.60

No Sag



Quik-Trol Gold



Part #	Mfg #	Description	Price
523-0054	201754	20 lb Case	805.17

Part #	Mfg #	Description	Price
523-0062	101676114	20 lb Case	443.43

Penetrol



Quik-Trol Gold LV



Part #	Mfg #	Description	Price
523-0056	201747	5 Gallon Pail	190.93

Part #	Mfg #	Description	Price
523-0064	101852691	20 lb Case	443.43

Pump & Well Supplies

INDEPENDENT WHOLESALE DISTRIBUTOR

Pump & Well Accessories

Aqua-Clear PFD DTY



Part #	Mfg #	Description	Price
523-0066	102045133	10 lb Pail	311.65

Quick-Bore



Part #	Mfg #	Description	Price
523-0068	102273193	50 lb Bag	24.93

Quick-Mud D50



Part #	Mfg #	Description	Price
523-0070	101710810	5 Gal Pail	480.26

Con Det Wetting Agent



Part #	Mfg #	Description	Price
523-0072	201183	5 Gal Pail	136.83

Johnson screens™

Water Well Treatments

NuWell® Well Treatment & Cleaner Pellets

- Cleans water wells plugged with calcium and magnesium carbonate deposits
- Treats water wells with reduced yields due to iron encrustants or iron bacteria
- Wetting agent aids in penetration of plugged material and spreads coverage over more encrustant
- pH Activator speeds action and works faster than powder acids
- Special inhibitor that protects metal surfaces, saving wear on the screens and casing and allowing the pump to remain in the well
- pH Indicator shows when dissolving action stops and when the well can be pumped or bailed



Part #	Mfg #	Description	Price
523-0078	NuWell 100	9 lb Jar of Pelletized Acid	116.07
523-0082	NuWell 120	1 gal Liquid Acid Enhancer	297.90

FRAKCO INC.

Well Sanitizer Pellets

Part #	Mfg #	Description	Price
523-0300	1045011	4lb Jar	64.39

Gas Chlorinators

Gas Chlorinators

200 Series Gas Chlorinator

- Vacuum operated solution feed type
- Includes
 - Vacuum regulator with vent and vacuum fittings
 - Ejector assembly
 - Vent and vacuum tubing
 - Lead cylinder gaskets
 - Z-296 Rated valve tool
 - Z-297 Vent line bug screen
- Designed for mounting on a chlorine cylinder valve or for mounting on wall manifold or ton container adaptor, Regal Model TAY-200



Part #	Mfg #	Description	Price
536-7050	MODEL 210	25' VT-1, 3/8" Vent and Vacuum Tubing	4583.97

Yard Hydrants

Yard Hydrants

Model Y34 & Y1 Freezeless Iowa® Yard Hydrant

- Adjustable link provides easy and positive adjustment of the lever lock tension
- Rod guide eliminates side pull on rod, reduces wear on packing, packing nut and stem
- Simple cam can be set to automatically obtain the same flow each time or lock against accidental opening
- Graphite packing for lubricity and long life
- 1-Piece variable flow plunger
- 3/8" Galvanized steel operating rod
- Tapped 1/8" NPT drain hole
- 3/4" Brass male hose nozzle
- 3/4" FPT Inlet
- Maximum pressure: 125 psi
- Maximum temperature: 120°F



Part #	Mfg #	Bury Depth	Price
404-2852	Y34-4	4'	247.25
404-2878	Y34-5	5'	259.99
404-2894	Y34-6	6'	272.74

Model Y34 & Y1 Freezeless Iowa® Yard Hydrant

- Adjustable link provides easy and positive adjustment of the lever lock tension
- Rod guide eliminates side pull on rod, reduces wear on packing, packing nut and stem
- Simple cam can be set to automatically obtain the same flow each time or lock against accidental opening
- Graphite packing for lubricity and long life
- 1-Piece variable flow plunger
- 3/8" Galvanized steel operating rod
- Tapped 1/8" NPT drain hole
- 3/4" Brass male hose nozzle
- 1" FPT Inlet
- Maximum pressure: 125 psi
- Maximum temperature: 120°F



Part #	Mfg #	Bury Depth	Price
404-2706	Y1-6	6'	335.37

Pump & Well Supplies

Yard Hydrants

Yard Hydrant Repair Parts

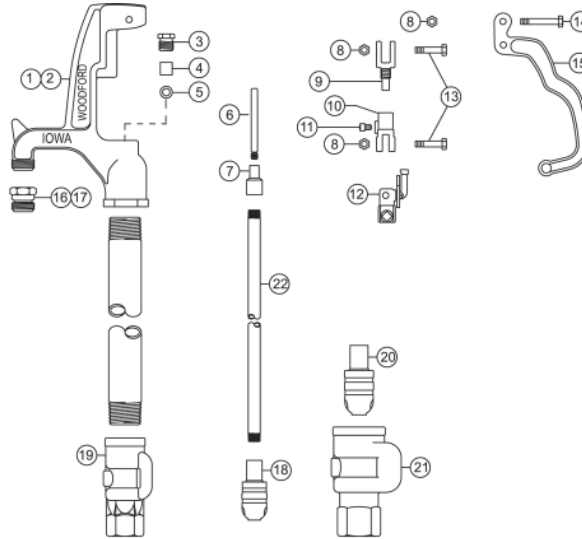

MODEL Y34 & Y1 PARTS LIST

ITEM	PART#	DESCRIPTION
	15003	Y34 Head Assembly (Includes Items 1, 3-16)
	15001	Y1 Head Assembly (Includes Items 2, 3-15 & 17)
1	15004	Y34 Head with 3/4" Nozzle
2	15002	Y1 Head with 3/4" Nozzle
3	10100	Packing Nut
4	10101	Packing
5	10102	Packing Support Washer
6	10104	Brass Rod Stem
7	10011	Reducing Coupling
8	10206	Hex Nut (3)
9	10009	Upper Link
10	15007	Lower Link (Includes Item 11)
11	10019	Set Screw (2)
12	15008	Cam & Clevis Assembly
13	10020	Link Bolt (2)
14	10021	Lever Bolt
15	10008	Lever
16	10004	3/4" Brass Hose Nozzle (Standard)
17	10007	1" Brass Hose Nozzle (Optional)
18	10105	Y34 Plunger
19	10018	Y34 Valve Body (3/4" NPT Inlet)
20	10106	Y1 Plunger
21	10017	Y1 Valve Body (1" NPT Inlet)

ITEM	PART#	DESCRIPTION
22	Y34 & Y1 OPERATING PIPE (Bury Depth & Length)	
	10023	1' Bury (35 1/2" Long)
	10024	2' Bury (47 1/2" Long)
	10025	3' Bury (59 1/2" Long)
	10026	4' Bury (71 1/2" Long)
	10027	5' Bury (83 1/2" Long)
	10028	6' Bury (95 1/2" Long)
	10029	7' Bury (107 1/2" Long)
	10030	8' Bury (119 1/2" Long)
	10089	9' Bury (131 1/2" Long)
	10090	10' Bury (143 1/2" Long)
	RK-Y34	Repair Kit (Includes Items 3-6 & 18)
	RK-Y1	Repair Kit (Includes Items 3-6 & 20)
	RK-YHL	Repair Kit (Includes Items 8-14)

Pump & Well Supplies

Part #	Mfg #	Description	Price
404-3644	10008	Lever Hdl for Y1/Y2/Y34	24.67
404-3652	10009	Upper Link for Y34/Y1/Y2	10.19
404-3678	10011	Reducing Coupling for Y1/Y2/Y34/W34	10.01
404-3716	10014	Cam Disc for Y34	4.66
404-3720	10015	Cam Retaining Pin for Y34	1.76
404-3732	10016	Spring Washer for Y34	1.76
404-3774	10020	Link Bolt for Y1/Y2/Y34	2.38
404-3782	10021	Lever Bolt for Y1/Y2/Y34	2.38
404-4082	10100	Packing Nut for Y1/Y2/Y34/W34	5.54
404-4090	10101	Packing for Y1/Y2/Y34/W34	1.94
404-4104	10102	Packing Support Washer for Y1/Y2/Y34/W34	1.94
404-4112	10103	Rod Stem for Y1/Y34	5.18

404-4113	10104	Brass Rod Stem for Y1/Y2/Y34/W34	3.52
404-4138	10105	Plunger for Y30/Y34/Y70/Y95/W34	15.81
404-4146	10106	Plunger for Y1/Y2	19.85
404-4240	10206	Hex Nut for Y1/Y34/W34/X34	2.02
404-4444	15001	Head Assembly for Y1	165.84
404-4446	15002	Head and Nozzle for Y1	109.39
404-4460	15003	3/4 Head Assembly	152.67
404-4478	15004	Head Only For 3/4"	92.54
404-4508	15007	Lower Link Assembly for Y1/Y34	8.70
404-4524	15009	Clevis for Y1/Y34	12.03
404-3738	10018	Valve Body for Y34 Hydrant	46.71

INDEPENDENT WHOLESALE DISTRIBUTOR

Yard Hydrants

Frost Proof Yard Hydrants

Standard 3/4" Any Flow® Frost Proof Yard Hydrant

- 3/4" NPT Inlet in heavy casting
- 3/4" Brass hose thread outlet
- Stainless steel operating rod, Teflon packing
- Automatic self-adjusting plunger
- 1" Galvanized stand pipe and 7/16" galvanized operating rod



Part #	Mfg #	Size	Bury	Price
495-1040	AF7502	3/4"	2'	192.36
495-1058	AF7503	3/4"	3'	206.69
495-1066	AF7504	3/4"	4'	221.03
495-1074	AF7505	3/4"	5'	234.17
495-1082	AF7506	3/4"	6'	249.71
495-1090	AF7507	3/4"	7'	264.04

HI-CAP 1" Any Flow® Frost Proof Yard Hydrant

- 1" NPT inlet in heavy casting, 3/4" Brass hose thread outlet
- Adapter and outside of nozzle with 1" threaded pipe
- Stainless steel operating rod, Teflon packing
- Automatic self-adjusting plunger
- 1-1/4" Galvanized stand pipe and 7/16" galvanized operating rod

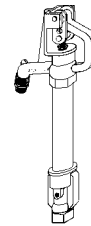

Part #	Mfg #	Size	Bury	Price
495-1154	AF103	1"	3'	249.71
495-1162	AF104	1"	4'	264.04
495-1170	AF105	1"	5'	278.38
495-1188	AF106	1"	6'	293.91
495-1196	AF107	1"	7'	309.44

Y-2 Self-Closing Frost Proof Yard Hydrant

- 3/4" NPT Inlet
- Self-closing, locks open or closed
- Brass hose adapter
- Solid brass plunger
- 1" Galvanized stand pipe



Part #	Mfg #	Size	Bury	Price
495-0974	Y27504	3/4"	4'	219.97
495-0976	Y27505	3/4"	5'	235.35
495-0984	Y27506	3/4"	6'	253.09

Pump & Well Supplies

Yard Hydrants

Yard Hydrant Parts for Any Flow®/C-1000 Series

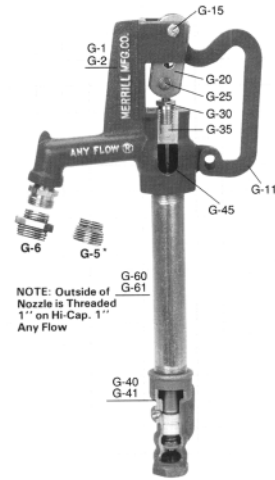

Pump & Well Supplies

Part #	Mfg #	Description	Price
495-1390	A-115	Plunger for C-1000 Series	8.48
495-1276	G-1	3/4" Head Casing	50.88
495-1284	G-2	1" Head Casing Any Flow®	60.77
495-1364	G-10	1" Lever Casting	16.96
495-1366	G-11	3/4" Any Flow® Hydrant Lever Casting	16.96
495-1402	G-15	3/4", 1" Lever Bolt & Nut	4.24
495-1444	G-20	3/4", 1" Any Flow® Draw Strap	5.94
495-1486	G-25	3/4" Any Flow® Pivot Conn	6.51
495-1524	G-30	3/4", 1" Any Flow® Packing Nut	6.79
495-1566	G-35	3/4", 1" Any Flow® Stem Packing	5.09
495-1604	GNL-40	3/4" Any Flow® Valve Body	69.25
495-1646	G-41	1" Any Flow® Valve Body	97.51
495-1688	G-45	3/4", 1" Rod SS Any Flow®	8.48
495-1726	G-50	3/4", 1" Any Flow® Reducer Brass	6.08
495-2018	G-85	3/8L Beveled Bibb Washer	3.96
495-2068	G-86	3/4" Any Flow® Washer Bibb	3.96
495-2164	G-100	3/4", 1" Retainer Screw	3.68
495-2228	G-105	3/4" Cup Leathers (Per Pair)	5.66
495-2244	G-106	1" Any Flow® Cup Leather	5.66
495-2358	G-115	3/4" Any Flow® Plunger Assembly	21.20
495-2382	G-116	1" Any Flow® Plunger Assembly	22.33
495-2438	G-120	3/4" Any Flow® Head Assembly	91.86

Yard Hydrant Parts for Y-1 & Y-2 Self-Closing



Part #	Mfg #	Description	Price
495-2525	Y-45X	Quad Ring Seals	9.90

INDEPENDENT WHOLESALE DISTRIBUTOR

Yard Hydrants

Hydrant Elbows and Tees

Red Brass Hydrant Elbow



Part #	Mfg #	Size	Price
495-0152	RBHENL75	3/4"	12.72
495-0178	RBHENL100	1" x 3/4"	15.14

Red Brass Imported Lead-Free Hydrant 90° Elbow (MPT x INS)



Part #	Mfg #	Size & Length	Stand Pipe	Approx Weight	Overall Length	Price
090-1588	HE-4TLF	1"				20.61

Cast Red Brass Extra Long Hydrant Elbow (MPT x INS)

Part #	Mfg #	Size & Length	Stand Pipe	Approx Weight	Overall Length	Price
090-1845	HE-4XLLF	1"				36.13

Red Brass Imported Tee (Insert)



Part #	Mfg #	Size & Length	Stand Pipe	Approx Weight	Overall Length	Price
090-1802	TB3TLF	3/4"				19.96
090-1828	TB4TLF	1"				27.79
090-1844	TB5TLF	1-1/4"				47.77

Yard Hydrants



Cast Red Brass Hydrant Tee (MPT x INS x INS)



Part #	Mfg #	Size & Length	Stand Pipe	Approx Weight	Overall Length	Price
090-1970	HT-4TLF	1"				25.05
090-1968	HT4-3TLF	1" x 3/4"				26.26

SS Hydrant Elbows

- Insert x MIP



Part #	Mfg #	Description	Price
089-2748	SSHE75	3/4" x 3/4" Stainless Steel Elbow Discharge - Insert x MIP	12.94
089-2754	SSHE1000	1" x 1" Stainless Steel Elbow Discharge - Insert x MIP	19.77
089-2750	SSHE100	1" x 3/4" Hydrant Elbow - Insert x MIP	15.88

Pump & Well Accessories

Accessory Tools

Pipe Holders

- Cast iron components
- Will handle 1" thru 2" drop pipe



Part#	Mfg #	Description	Price
481-5502	934030	Model 625 Pipe Holder	404.20

**ENVIRONMENTAL
MANUFACTURING INC.**

PVC Sch 40 Flush Thread Pipe

PVC Sch 40 Flush Thread Riser Pipe

Part #	Size	Price
499-0012	1" x 5'	17.35
499-0044	2" x 5'	24.83
499-0048	2" x 10'	33.30

PVC Sch 40 Flush Thread Screen Pipe

Part #	Size	Screen	Price
499-0010	1" x 5'	.010	26.70
499-0104	2" x 5'	.010	39.35
499-0108	2" x 10'	.010	47.22

PVC Sch 40 Fittings



PVC Sch 40 Threaded Adapter

Part #	Size	Price
499-1410	1"	19.38
499-1415	2"	23.01

PVC Sch 40 Threaded Point

Part #	Description	Price
499-0150	1" Female	12.72
499-0155	2" Female	16.96

PVC Sch 40 Fittings (Continued)

PVC Sch 40 Threaded Point

Part #	Description	Price
499-0170	1" Male	12.72
499-0176	2" Male	16.96

Plastic Well Plug

- Monitor well security



Koby Torquer Well Plug

Part #	Description	Price
499-0320	1" Koby Torquer Locking Well Plug S40/80	15.74
499-0300	2" Morrison Test Well Plug	62.96
499-0182	2" Koby Sch 40 Locking Plug	15.74

Ground Protective cover



Part #	Size	Price
499-0370	4" x 4" x 5'	157.40

Manhole Covers



499-0255



499-0250

Part #	Size	Price
499-0250	3" x 6"	51.16
499-0255	7" x 10"	82.64
499-0260	8" X 8"	94.44

INDEPENDENT WHOLESALE DISTRIBUTOR

Prices and Specifications Subject to Change.

Page 14 - 63

Pumps & Accessories

Sump Pumps

230 Series Aluminum Submersible Sump Pump

PERFORMANCE CURVE

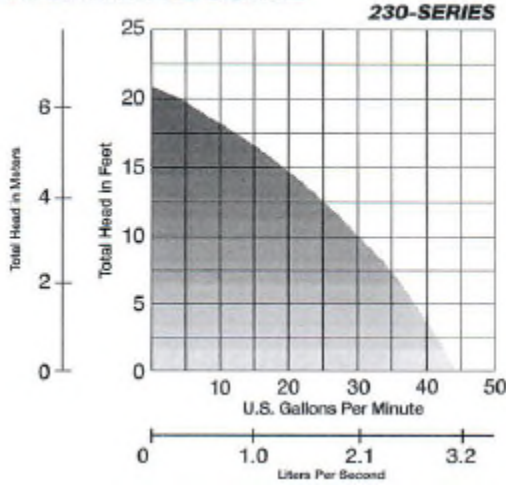

- 3/8" Solids handling
- 1-1/2" Discharge
- 1/3 hp, 60Hz, 3450 rpm
- Polypropylene and powder-coated aluminum construction
- Vortex-style impeller of high temp engineered thermoplastic
- Stainless steel rotor shaft
- 10' Quick-disconnect power cord
- 3-Year warranty



Part #	Mfg #	Description	Price
519-3620	237VMF	115V Auto, Vertical Magnetic Float	311.86

250 Series Cast Iron Submersible Sump Pump

PERFORMANCE CURVE

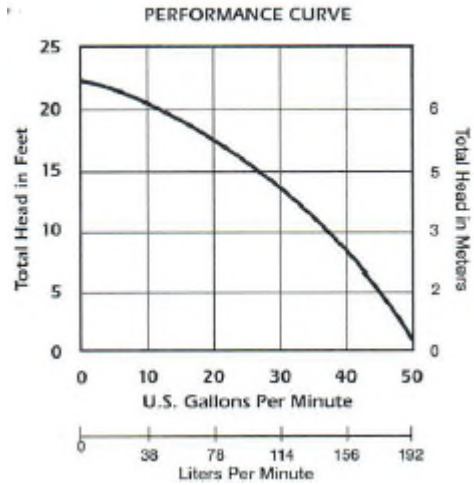

- 1/2" Solids handling
- 1-1/2" Discharge
- 1/3 hp Hermetically sealed motor, oil-filled with thermal overload protection
- Heavy-duty cast iron pump with epoxy powder-coated finish
- Vortex engineered polymer impeller
- (3) Switching options
- Energy saving model reduces electrical usage by up to 40%
- Permanently sealed and lubricated bearings
- 10' Quick-disconnect power cord
- 3-Year warranty



Part #	Mfg #	Description	Price
519-3625	250	115V Manual	317.92
519-3624	257VMF	115V Auto, Vertical Magnetic Float	323.97

Pump & Well Supplies

Pumps & Accessories

280 Series Cast Iron Submersible Sump Pump

Performance Curve: 280-Series

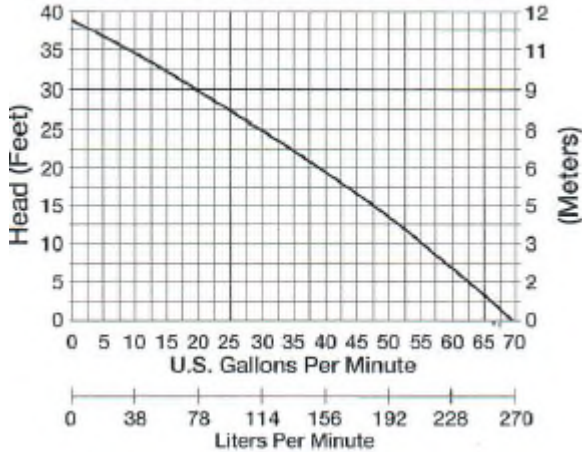

- 3/4" Solid handling
- 1-1/2" Discharge
- 1/2 hp Hermetically sealed motor, oil-filled with thermal overload protection
- 1-Piece uni-body casting
- Vortex engineered impeller
- 55 gpm @ 10' Head
- Permanently lubricated upper and lower bearings
- Stainless steel removable bottom screen, rotor shaft, and fasteners
- 10' Quick-disconnect power cord
- 3-Year warranty



Part #	Mfg #	Description	Price
519-3628	280	115V Manual	493.53
519-3629	280HV	208/230V Manual	563.17

Night Eye™ Wireless Enabled Pump Alarm

- One NightEye™ app can support multiple devices/installations
- Cloud based system designed exclusively by Liberty Pumps
- Connect using simple BlinkUp™ technology
- Works through your home's router
- Apple iOS and Android compatible
- Free app download
- No service or subscription fees



Part #	Mfg #	Description	Price
519-2450	ALM-P1-EYE	Wireless Pump Alarm for Sump Pumps	647.94

Sump Pumps (Continued)

Night Eye™ Wireless Enabled Pump Alarm

Part #	Mfg #	Description	Price
519-2454	ALM-2-1-EYE	Wireless Pump Alarm for Sewage Pumps	599.50

Battery Back-Up Emergency Sump Pump System

- System includes:
 - High output 12V battery operated submersible pump
 - Automatic, mercury-free switch
 - Control panel
 - Battery box and strap (battery not included)
 - 12V Charger
 - Tee, check valved and bushings for 1-1/2" or 1-1/4" connections
- Automatic start-up
- Advanced 5-stage charging system
- Red "Fault" LED, Time dependent charging
- Reverse battery and short circuit protection
- Audible in-use alarm and light, 3-Year warranty



Part #	Mfg #	Description	Price
519-3521	441	Emergency Sump Pump System	661.57

Sump Pump Accessories

"The Brick" Submersible Sump Pump Platform

- Raises sump pump 2.5" off the bottom of your pit
- Durable poly will not corrode
- 2-Year warranty



Part #	Mfg #	Description	Price
519-3857	4445000	Fits Liberty Sump Pump Series: 220, 230, 240, 250, 270 & 280	19.69

Sump Pump Pit & Cover

- Inside dimensions: 18" diameter x 22"H
- Overall height: 25"
- Poly sump pit, smooth wall
- Includes 4" rubber inlet grommet



Part #	Mfg #	Description	Price
519-3653	SP1822	Sump Pump Assembly Pit	83.27
519-3655	SC18	Sump Pit Lid with Gasket Seal & Bolts	48.45

Pumps & Accessories

Condensate Pumps

LCU Series Condensate Pump

- High impact ABS tank, Wall mounts
- (3) Intake holes, 3/8" OD Outlet
- 6' Power cord with ground
- Removable check valve
- Stainless steel shaft, Thermally prote
- Barbed and threaded discharge connection
- Quiet operation, 3-Year warranty



Part #	Mfg #	Description	Price
519-3633	LCU-15	115V, 1/50 hp	98.41

Drain Pumps

404 Drain Pump

- 3/8" Solids handling, 25 gpm @ 10' Head
- Separate access cover
- 3-Year warranty
- Fully automatic operation
- Maintenance-free, permanently lubricated sealed bearings
- 1/3 hp Oil-filled, hermetically sealed motor w/thermal protection
- Factory pre-assembled, ready to install
- Integrally molded rubber gasket for gas-tight seal
- 10' 3-Wire power cord with grounded plug



Part #	Mfg #	Description	Price
519-3631	404	115V, 1-1/2" FPT Inlet, Discharge and Vent	519.27
519-3610	404P	115V, Replacement Pump	422.38

Utility Pumps

260 Model Submersible Utility Pump

- Pumps down to within 1/8" of base
- 1-1/4" Discharge with 5/8" garden hose adapter
- 1/6 hp
- 2-Year warranty



Part #	Mfg #	Description	Price
519-3627	260	115V, Non-Automatic 1/6 hp	189.24

331 Model Cast Aluminum Portable Transfer Pump

- 1/2 hp, 8A, 60Hz, 7,500 rpm
- Epoxy powder-coated finish
- On/off switch
- 20' Cord, 3-Year warranty
- Maximum suction lift: 15'
- Maximum discharge head: 105'
- Glass reinforced thermoplastic impeller
- Permanently lubricated ball bearings
- 1-Piece pump and motor housing w/ integral carry handle
- Large prime plug with internal funnel design
- Easily replaced motor brushes
- Includes 3/4" brass garden hose adapters & suction screen



Part #	Mfg #	Description	Price
519-3630	331	115V Portable Transfer Pump	464.77

Pump & Well Supplies

Pumps & Accessories

Effluent Pumps

FL50 Series Cast Iron Mid-Range Effluent Pump

FL50/FL60/FL70 PERFORMANCE CURVE 60 Hz.

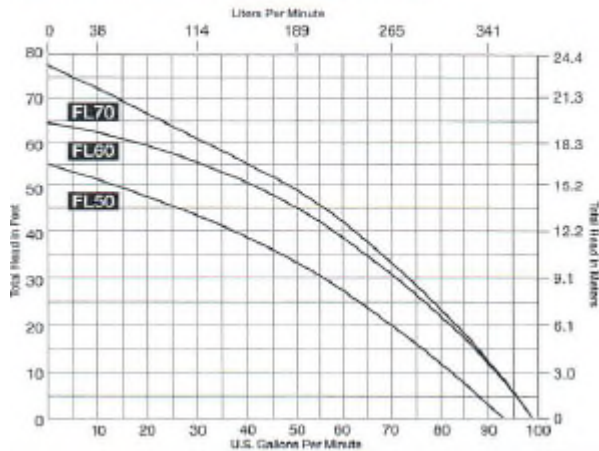

- 1/2" Solids handling
- Semi-open impeller
- All stainless and brass fasteners
- 416 Stainless steel rotor shaft
- Mercury-free wide-angle float with series plug on automatic models
- 1/2 hp , Quick-disconnect power cord
- 1-1/2" FNPT Discharge, 2-Year warranty



Part #	Mfg #	Description	Price
519-3632	FL51M-2	115V, 12A, Manual, 25' Power Cord	1211.11

Sewage Pumps

LE40 Series Cast Iron Submersible Sewage Pump

60 Hz PERFORMANCE CURVE

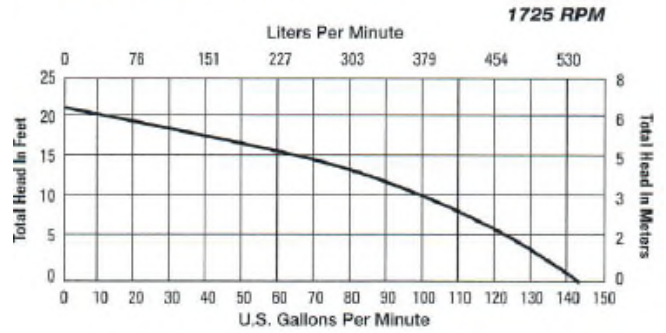

- 2" Solids handling, 2" FNPT Discharge
- 55 gpm @ 10' Head
- Vortex style polymer impeller
- Stainless steel rotor shaft & fasteners
- Automatic models features mercury-free a wide angle float with series plug
- 4/10 hp oil filled, thermally protected motor
- Quick-disconnect power cord, 3-Year warranty



Part #	Mfg #	Description	Cord	Price
519-3634	LE41A-2	115V Auto	25'	711.53
519-3635	LE41M-2	115V Manual	25'	626.75

Pump & Well Supplies

Pumps & Accessories

LE50 Series Cast Iron Submersible Sewage Pump

PERFORMANCE CURVE 60 hz

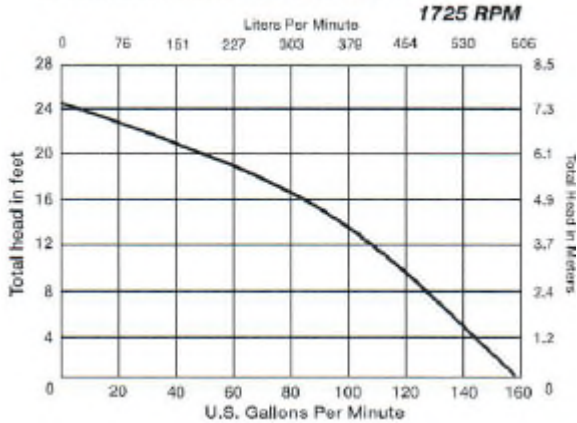

- 2" Solids handling
- 2" FNPT Discharge
- 1/2 hp
- Oil-filled, thermally protected motor
- 112 gpm @ 25' Head
- 2-Vane corrosion-resistant HYTREL® impeller
- Permanently lubricated bearings
- Stainless steel rotor shaft and fasteners
- Quick-disconnect power cord
- 3-Year warranty



LE70 Series Cast Iron Submersible Sewage Pump

PERFORMANCE CURVE 60HZ

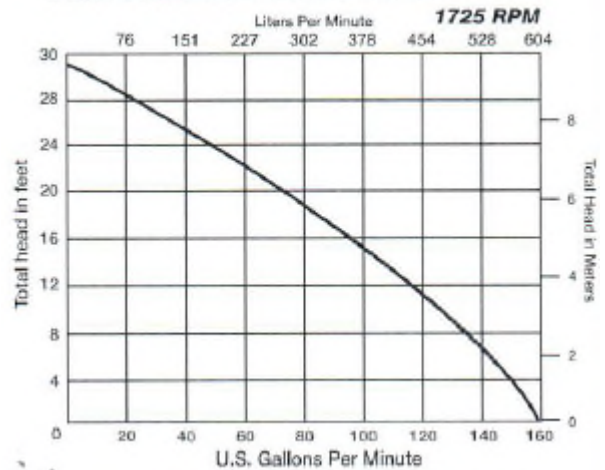

- 2" Solids handling
- 2" or 3" Flanged discharge
- 3/4 hp
- Oil-filled, hermetically sealed motors
- 2-Vane semi-open cast iron impeller
- 416 Stainless steel rotor shaft
- Cast iron housings and volute with stainless and brass fasteners
- Adjustable pumping range
- Permanently lubricated upper and lower ball bearings
- Unitized shaft seals
- Quick-disconnect power cord
- 3-Year warranty



Pump & Well Supplies

Part #	Mfg #	Description	Cord	Price
519-3643	LE51A2	115V Auto	25'	815.99
519-3637	LE52A	208-230V Auto	10'	964.35

Part #	Mfg #	Description	Cord	Price
519-3638	LE71M	115V Manual	25'	1209.59

Pumps & Accessories

LE100 Series Cast Iron Sewage Pump



- 1 hp, 1,725 rpm
- Single-phase
- Flanged discharge
- 2" Solids handling
- Rugged 2 vane, semi-open cast iron impellers
- 416 Stainless steel rotor shaft
- Oil-filled, hermetically sealed motors
- Built-in thermal protection
- Permanently lubricated upper and lower ball bearings
- Unitized shaft seals
- Adjustable pumping range
- 10' Quick-disconnect power cord



Part #	Mfg #	Description	Discharge	Price
519-3639	LE102M2	208-230V Manual	2"	1373.09

LSG200 Series Grinder Sewage Pump

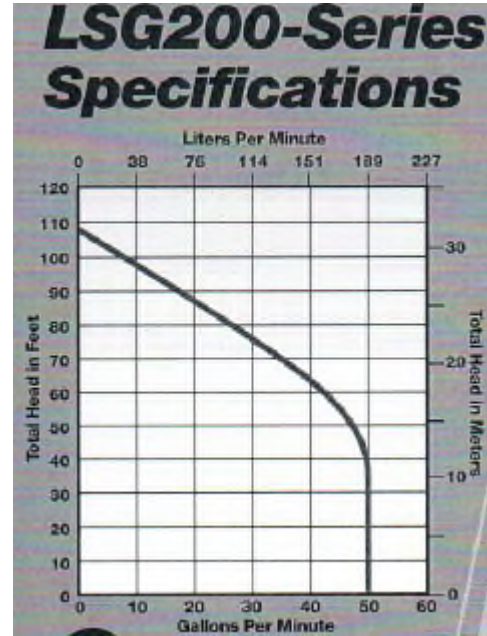

- 1-1/4" FNPT Discharge
- 2 hp, 2-Stage heavy duty motor, oil filled with thermal overload protection
- V-Slice™ cutting system
- 1-Piece uni-body cast iron housing
- Stainless steel impeller
- Internal or external capacitor
- 300 Series stainless steel rotor shaft
- Stainless steel fasteners
- Quick-disconnect power cord
- 3-Year warranty



Part #	Mfg #	Description	Cord	Price
519-3640	LSG202M	208-230V Manual	25'	3038.36

Accessories

Part #	Mfg #	Description	Price
519-3855	G90	90° Flanged Elbow F/ Grinder pump	66.62

Pumps & Accessories

ProVore™ PRG-Series Residential Grinder Pump

PERFORMANCE CURVE
60 Hz., 3400 RPM

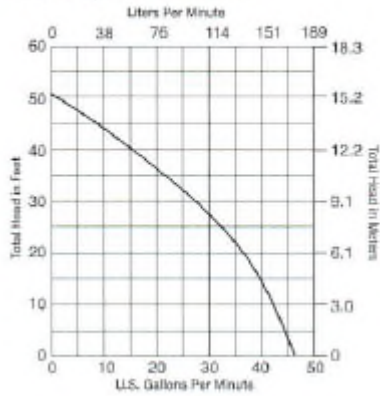

- 1 hp
- Single-phase
- 2" Flanged discharge
- Patented V-Slice® cutter technology
- Hardened stainless steel cutter and plate
- Oil-filled, thermally protected motor
- Upper and lower ball bearings
- Quick-disconnect power cord



Part #	Mfg #	Description	Cord	Price
519-3690	PRG101M	115V Manual 12A 60Hz	10'	2063.42

Sewage Systems

LowPro-Series Sewage Systems

- 2" Solids handling
- Low-profile tank
- For addition of toilet and other fixtures without breaking concrete floors
- Includes:
 - LE-40 Sewage pump
 - Poly tank with hardware
 - 2" Pipe nipple
 - Float switch
 - 2" Check valve
- Separate access opening to switch
- Fully assembled at factory
- Powerful internal spray
- 3-Year warranty



Part #	Mfg #	Description	Price
519-3641	LOWPRO41L	115V, 13A, 60Hz, 4/10 hp P	1697.06

Pro380 Series Simplex Sewage System

- 24" x 24" Sewage system
- Shallow system design
- 2" Solids handling
- Separate access cover
- QuickTree® float system
- Capacity: 41 gallon
- Anti-flotation collar
- Molded torque-stops
- Integrally molded handles
- Unique integrated cord seal technology
- Integral rubber cover seals
- 3-Year warranty



Part #	Mfg #	Description	Price
519-3642	P382LE41	115V, 4/10 hp, 60 lbs, 2" Discharge	973.43

Macerating Toilets

Ascent II™ Macerating Toilet System

- Powerful and quiet RazorCut™ macerator pumps waste up to 25' vertically and 150' away from soil stack, stainless steel blades
- 1/2 hp, 115V Operation
- White toilet with matching white pipe connectors
- 1.28 Gallons per flush, HET
- Accepts additional fixtures such as a lavatory and shower
- Meets EPA WaterSense® criteria
- Includes flush valve kit and toilet seat
- 3-Year warranty



Part #	Mfg #	Description	Price
519-3661	ASCENTII-ES W	Complete System: Macerator, Elongated Toilet, Flush Valve & Hardware Kit, White	1990.76
519-3584	ASCENTII-MU W	Macerator Unit Only	1504.80
519-3588	ASCENTII-TW	Toilet Tank & Lid, Insulated with Flush Valve Kit, White	239.20
519-3580	ASCENTII-EW	Elongated Toilet Bowl, White	304.29

Pumps & Accessories

Accessories

Part #	Mfg #	Description	Price
519-3594	K001193	Tank to Bowl Gasket Hardware Kit	12.12

Extension Pipe

Part #	Mfg #	Description	Price
519-3592	K001184	4" x 16" Extension Pipe with Integral Seal (for Optional Installation Behind Wall)	93.87

Alarms

- For sump, sewage and effluent

ALM-2 Indoor High Liquid Level Alarm

- 86 dB Alarm
- Red alarm light
- Green "power-on" light
- Low battery chirp
- Automatic reset
- Test/silence feature
- Plugs into a 115V outlet
- NEMA 1 Indoor rated



Part #	Mfg #	Description	Price
519-2402	ALM-2	115V Indoor Alarm w/9V Battery Back-Up & 20' Float Cord	218.00

ALM-2W Indoor/Outdoor High Liquid Level Alarm

- Meets type 3R water-tight standards
- Thermoplastic enclosure
- Red alarm beacon, 360° visible
- 85 dB Horn
- Test/silence switch
- Green power-on indicator
- 20' Float cord



Part #	Mfg #	Description	Price
519-3665	ALM-2W	115V Indoor/Outdoor Alarm	336.09

ALM-P1 Indoor Alarm with Probe Sensor

- Compact probe mounted sensor (snaps on 1-1/4" or 1-1/2" discharge pipe)
- Auxiliary contacts
- Visual and audio alarm



Part #	Mfg #	Description	Price
519-3668	ALM-P1	115V Indoor Alarm with 9V Battery Back-Up & Probe Sensor	249.79

Mechanical Pilot Duty Switch

Part #	Mfg #	Description	Price
519-3736	K001134	115V, 20' Cord	89.32

Accessories

Compression Check Valve

- Heavy-duty PVC
- Rated: 125 psi
- Vertical and horizontal installation
- Maximum fluid temperature: 140°



Part #	Mfg #	Description	Price
519-3683	CV2N1C	1-1/4" and 1-1/2" Combo	36.34

Float Control - Normally Open

- Turns pump on when float is up



Part #	Mfg #	Description	Price
519-3700	K001001	115V w/Series Plug, 10' Cord	72.67
519-3704	K001004	115V w/Series Plug, 25' Cord	101.43
519-3712	K001019	230V w/Series Plug, 10' Cord	83.27
519-3726	K001062	230V w/Series Plug, 25' Cord	112.03

Float Control - Normally Closed

- Turns pump on when float is down

Part #	Mfg #	Description	Price
519-3730	K001084	115V w/Series Plug, 25' Cord	99.92
519-3732	K001086	230V w/Series Plug, 25' Cord	109.00

Pumps & Accessories

Float Control for LSG Grinder Pump

- Normally open
- Turns pump on when float is up

Part #	Mfg #	Description	Price
519-3738	K001136	230V w/Series Plug, 25' Cord, for LSG/LSGX Grinder Pumps	166.53

Double Float Switch

Part #	Mfg #	Description	Price
519-3670	K001030	115V Variable Level, 20' Cord	272.50
519-3671	K001032	230V Variable Level, 20' Cord	284.61

Power Cord

Part #	Mfg #	Description	Price
519-3708	K001008	25' 115V Quick Connect Cord Kit	56.02
519-3722	K001059	25' 230V Quick Connect Cord Kit	59.05

Sump Pump Hose Kit

- Polyethylene
- Includes:
 - 1-1/2" Threaded adapter
 - Hose clamp



Part #	Mfg #	Description	Price
519-3626	DHK-24	1-1/4" x 24' Flexible Hose	22.71

Cable Weight for Float Switch



Part #	Mfg #	Description	Price
519-3750	K001388	Cable Weight for Float Switch	36.34



Siphon King® Pumps

Siphon King® Utility Pump

- Corrosion proof
- Self-priming, lightweight utility pump
- Removable intake foot for easy cleaning
- Large, easy grip handle
- Flexible discharge hose



Part #	Mfg #	Description	Price
552-9200	48036	36" x 36" Hose	90.08

Siphon King® Jr. Mini Pump

- Intake and discharge transfer system
- Includes:
 - (2) 50" Siphon hoses
 - Dipstick tube
 - Air pressure hose
- Compact size
- Quick disassemble for easy clean
- May be used to transfer liquids, remove water, change oil, siphon gas, or inflate small objects



Part #	Mfg #	Description	Price
552-9204	48050	Mini Pump Kit w/Hoses	32.18

Siphon King® Pump Accessories

Siphon King® Assembly Foot

- Attaches to Siphon King® pump to replace old foot



Part #	Mfg #	Description	Price
552-9208	48205	Screw On Assembly Foot	14.30

Pump & Well Supplies

Pumps & Accessories

Siphon King® Extension Replacement Hose

- Attaches to Siphon King® utility pump
- Flexible hose to direct water away from work site
- Coupler included for hose extension



Part #	Mfg #	Description	Price
552-9212	48272	72" Screw On Hose	29.28

Siphon King® Syringe Sucker



Part #	Mfg #	Description	Price
552-0114	48215	Siphon King® Syringe Sucker	33.37



Sewage Basins

Sewage Basin



Part #	Mfg #	Size	Price
519-4620	31-1144	24" x 30"	262.66

Parts & Accessories

Sump Basin Cover

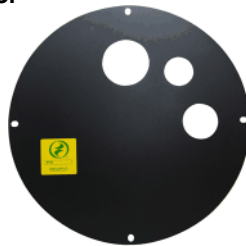

Part #	Mfg #	Description	Price
519-4530	17-0305	24" Steel Cover for 31-0305	137.48

Pump & Well Accessories - Check Valves & Detectors

Check Valves

Series 2065S Silent Union Swing Check Valve

- True union swing design
- O-Ring seal
- Easy removal for cleaning and inspections
- Installs horizontally or vertically
- Pressure tested to ensure leak proof performance
- Incorporates a nest flapper that eliminates the stress at the hinge point



Part #	Mfg #	Size	Price
403-2900	2065S-001500	1-1/2"	44.63
403-2902	2065S-002000	2"	43.26

Series 2066S Silent Union Swing Check Valve

- True union swing design
- O-Ring seal
- Easy removal for cleaning and inspections
- Installs horizontally or vertically
- Pressure tested to ensure leak proof performance
- Eliminates the typical hammering of a sump check valve after the pump cycles



Part #	Mfg #	Size	Price
519-4564	2066S-001500	1-1/2"	51.33
519-4567	2066S-002000	2"	67.20

Series 2067S Silent Compression Swing Check Valve

- O-Ring seal
- Installs horizontally or vertically
- Pressure tested to ensure leak proof performance
- Incorporates a nest flapper that eliminates the stress at the hinge point
- Eliminates the typical hammering of a sump check valve after the pump cycles



Part #	Mfg #	Size	Price
519-4555	2067S-002000	2"	43.28

Series 2068S Silent Compression Swing Check Valve - Socket Ball Valve Combination

- O-Ring seal
- Installs horizontally or vertically
- Pressure tested to ensure leak proof performance
- Incorporates a nest flapper that eliminates the stress at the hinge point
- Valve body manufactured with high grade ABS



Part #	Mfg #	Size	Price
403-2920	2068S-002000	2"	67.20

Series 2069 Silent Sump Pump Check Valve

- Pressure tested to ensure leak proof performance
- Eliminates the typical hammering of a sump check valve after the pump cycles
- Includes stainless steel clamps
- Textured mounting surface interfaces with rubber coupling for no slip installation



Part #	Mfg #	Size	Price
403-2930	2069-001250	1-1/4"	28.40
519-4586	2069-001500	1-1/2"	31.91
519-4556	2069-002000	2"	39.64



Check Valve

Part #	Mfg #	Description	Price
510-7120	132894	1-1/2/1-1/4 hp Sump Pump Check Valve	36.88



Leak Alert Water Detectors

- Loud alarm sounds with direct water contact
- Floats and signals for up to 72 hours
- Fully automatic operation
- No wiring required
- Low battery indicator for optimum safety and performance



Part #	Mfg #	Description	Price
442-0425	L95400	Leak Alert Water Detector	53.08

INDEPENDENT WHOLESALE DISTRIBUTOR

Yard Hydrants SS Fittings

Stainless Steel Insert Fittings

Stainless Steel Coupling

- For flexible polyethylene plastic pipe



Part #	Mfg #	Size	Price
089-2719	SSRCP75	3/4" x 3/4"	5.37
089-2720	SSRCP100	1" x 1"	10.52
089-2721	SSRCP125	1-1/4" x 1-1/4"	11.78
089-2722	SSRCP150	1-1/2" x 1-1/2"	18.30
089-2723	SSRCP200	2" x 2"	27.13

Stainless Steel Male Adapter

- For coiled plastic pipe to submersible pump



Part #	Mfg #	Size	Price
089-2790	SSMA75	3/4" x 3/4"	8.94
089-2791	SSMA100	1" x 1"	14.30
089-2792	SSMA125	1-1/4" x 1-1/4"	16.30
089-2794	SSMA1025	1-1/4" x 1"	15.67
089-2796	SSRMA150	1-1/2" x 1-1/2"	16.83
089-2798	SSRMA200	2" x 2"	22.72

Stainless Steel Female Adapter

- Plastic pipe to female iron pipe
- Full length of insert barbs
- Rounded shoulders



Part #	Mfg #	Size	Price
089-2800	SSFA75	3/4"	7.89
089-2801	SSFA100	1"	12.62
089-2802	SSFA125	1-1/4"	15.15
089-2803	SSFA150	1-1/2"	21.03
089-2804	SSFA200	2"	27.45

Stainless Steel Insert Elbow

Part #	Mfg #	Size	Price
089-2810	SSDE100	1"	21.03
089-2811	SSDE125	1-1/4"	28.92



Irrigation Pipe

Irrigation Pipe

HDPE Green Stripe® SIDR 19 Irrigation Pipe #80

Part #	Size	Type	SIDR	Prs Rating	Price
162-0055	1" x 300'	PE2406	19	80	0.64
162-0718	1" x 100'	PE3408	19	80	0.64



PVC Irrigation Pipe

PVC 80psi Irrigation Pipe

Part #	Size	Price
199-0050	8" x 20'	9.11
199-0055	10" x 20'	14.28
199-0135	12" x 20'	20.60
199-0062	15" x 20'	33.39

Polyethylene Non-National Sanitation Foundation (NSF) Pipe - Green #80 PE 80 PSI Non-NSF Pipe

Part #	Size	Price
162-4786	3/4" x 100'	0.36
162-4794	3/4" x 400'	0.36
162-4808	1" x 100'	0.46
162-4816	1" x 300'	0.46
162-4832	1-1/4" x 100'	0.86
162-4840	1-1/4" x 300'	0.86

PVC 100psi Irrigation Pipe

Part #	Size	Price
199-0146	8" x 20'	10.82
199-0148	10" x 20'	17.02
199-0150	12" x 20'	24.58
199-0152	15" x 20'	40.24

Irrigation Nozzles

Spray Nozzles

U Series Plastic Nozzle

- Uniform water distribution
- Matched precipitation rates between sets
- Blue fine mesh screen protects bottom orifice from debris
- Adjustable flow and radius accommodate different area shapes
- Fits all Rain Bird® sprinklers and shrub adapters
- 5-Year trade warranty



U8 Series 10° Trajectory Plastic Spray Nozzle

- Pressure: 15 to 30 psi
- Radius: 5' to 8'
- Green

Part #	Mfg #	Description	Price
552-3585	U-8F	360° Arc	3.70
552-3587	U-8H	180° Arc	3.70
552-3589	U-8Q	90° Arc	3.70

U10 Series 12° Trajectory Plastic Spray Nozzle

- Pressure: 15 to 30 psi
- Radius: 7' to 10'
- Blue

Part #	Mfg #	Description	Price
552-4286	U10F	360° Arc	3.70
552-7287	U10H	180° Arc	3.69
552-4288	U10Q	90° Arc	3.70

U12 Series 23° Trajectory Plastic Spray Nozzle

- Pressure: 15 to 30 psi
- Radius: 9' to 12'
- Brown

Part #	Mfg #	Description	Price
552-4309	U12F	360° Arc	3.70
552-4310	U12H	180° Arc	3.70
552-4312	U12Q	90° Arc	3.70

U15 Series 23° Trajectory Plastic Spray Nozzle

- Pressure: 15 to 30 psi
- Radius: 11' to 15'
- Black

Part #	Mfg #	Description	Price
552-4365	U15F	360° Arc	3.70
552-4366	U15H	180° Arc	3.70
552-4368	U15Q	90° Arc	3.70

Matched Precipitation Rate Plastic Nozzle (MPR)

- Allows sprinklers with various arcs and radii to be mixed on same circuit
- Lower water flow which allows more spray heads per zone
- White filter screens maintain precise radius adjustment and prevent clogging
- Stainless steel adjustment screw to adjust flow and radius



5 Series MPR 5° Trajectory Plastic Spray Nozzle

- Pressure: 15 to 30 psi
- Radius: 3' to 5'
- Red

Part #	Mfg #	Description	Price
552-4190	5F	360° Arc	2.03
552-4192	5H	180° Arc	2.03
552-4196	5T	120° Arc	2.03
552-4194	5Q	90° Arc	2.03

8 Series MPR 10° Trajectory Plastic Spray Nozzle

- Pressure: 15 to 30 psi
- Radius: 5' to 8'
- Green

Part #	Mfg #	Description	Price
552-4254	8H	180° Arc	2.03
552-4259	8T	120° Arc	1.79
552-4258	8Q	90° Arc	2.03

10 Series MPR 15° Trajectory Plastic Spray Nozzle

- Pressure: 15 to 30 psi
- Radius: 7' to 10'
- Blue

Part #	Mfg #	Description	Price
552-4270	10F-LA	360° Flat Low Angle	2.03
552-4274	10H-LA	180° Flat Low Angle	2.03
552-4278	10Q-LA	90° Arc Low Angle	2.03

12 Series MPR 30° Trajectory Plastic Spray Nozzle

- Pressure: 15 to 30 psi
- Radius: 9' to 12'
- Brown

Part #	Mfg #	Description	Price
552-4290	12F	360° Arc	2.03
552-4294	12H	180° Arc	2.03
552-4298	12Q	90° Arc	1.84

Irrigation & Sprinklers

Irrigation Nozzles

15 Series MPR 30° Trajectory Plastic Spray Nozzle

- Pressure: 15 to 30 psi
- Radius: 11' to 15'
- Black

Part #	Mfg #	Description	Price
552-4328	15F	360° Arc	2.03
552-4332	15H	90° Arc	2.03
552-4348	15T	120° Arc	1.79
552-4336	15Q	90° Arc	2.03

15 Strip Series MPR 15° Trajectory Plastic Spray Nozzle

- Pressure: 15 to 30 psi
- Stainless steel adjustment screw to adjust flow and radius
- Fits all Rain Bird® sprinklers and shrub adapters
- Color-coded to match Rain Bird® U-Series
- 3-Year trade warranty



Part #	Mfg #	Description	Price
552-4320	15CST	4' x 26', Center Strip	2.03
552-4324	15EST	4' x 13', End Strip	2.03
552-3702	15LCS	3' x 11', Left Center Strip	2.03
552-3700	15RCS	3' x 11', Right Center Strip	2.03
552-4344	15SST	4' x 15', Side Strip	2.03
552-4380	9SST	9' x 15', Side Strip	2.03

8 FLT MPR 5° Trajectory Plastic Spray Nozzle

- Ideal for irrigating small areas that require a flat trajectory
- Produce a larger water droplet and is more wind resistant
- Have higher flow than standard MPR nozzles and should not be mixed
- Pressure: 15 to 30 psi
- Radius: 6' to 8'



Part #	Mfg #	Description	Price
552-4250	8F-FLT	360° Arc	2.03

SQ Series 5° Trajectory Square Pattern Nozzle

- Pressure compensating design
- Pressure: 20 to 50 psi
- Radius: 2.5' or 4'
- Formerly called XPCN Series nozzle
- Includes: blue filter screen



Part #	Mfg #	Description	Price
552-6072	XPCN FUL	Full Pattern Nozzle	4.22
552-6074	XPCN HLF	Half Pattern Nozzle	4.22
552-6076	XPCN QTR	Quarter Pattern Nozzle	4.22
552-6064	XPCN ADP	SQ Polyflex Riser Adapter Only	1.32

Variable Arc Series Plastic Nozzle (VAN)

- Easy arc adjustment from 0° to 330°
- Simple twist of center collar increases or decreases arc setting
- No special tools required
- Stainless steel adjustment screw to adjust flow and radius
- Ideal for watering odd-shaped areas
- Blue filter screen maintains precise radius adjustment and prevents clogging
- Top Color-coded™ nozzle for radius identification



4 Series VAN 0° Trajectory Plastic Nozzle

- Pressure: 15 to 30 psi
- Radius: 3' to 4'
- Yellow

Part #	Mfg #	Description	Price
552-4210	4-VAN	0° - 330° Arc	2.03

6 Series VAN 0° Trajectory Plastic Nozzle

- Pressure: 15 to 30 psi
- Radius: 4' to 6'
- Orange

Part #	Mfg #	Description	Price
552-4212	6-VAN	0° - 330° Arc	2.03

8 Series VAN 5° Trajectory Plastic Spray Nozzle

- Pressure: 15 to 30 psi
- Radius: 6' to 8'
- Green

Part #	Mfg #	Description	Price
552-4260	8-VAN	0° - 330° Arc	2.03

Irrigation Nozzles

10 Series VAN 10° Trajectory Plastic Spray Nozzle

- Pressure: 15 to 30 psi
- Radius: 7' to 10'
- Blue

Part #	Mfg #	Description	Price
552-4282	10-VAN	0° - 360° Arc	2.03

12 Series VAN 15° Trajectory Plastic Spray Nozzle

- Pressure: 15 to 30 psi
- Radius: 9' to 12'
- Brown

Part #	Mfg #	Description	Price
552-4307	12-VAN	0° - 360° Arc	2.03

15 Series VAN 23° Trajectory Plastic Spray Nozzle

- Pressure: 15 to 30 psi
- Radius: 11' to 15'
- Black

Part #	Mfg #	Description	Price
552-4360	15VAN	0° - 360° Arc	2.03

18 Series VAN 26° Trajectory Plastic Spray Nozzle

- Pressure: 15 to 30 psi
- Radius: 14' to 18'
- Tan

Part #	Mfg #	Description	Price
552-4394	18-VAN	0° - 360° Arc	2.03

High Efficiency Variable Arc Nozzle (HE-VAN)

- Easy arc adjustment
- Simple twist of center collar increases or decreases the arc setting
- No special tools required
- Stainless steel adjustment screw to adjust flow and radius
- Ideal for watering odd-shaped areas
- Blue filter screen maintains precise radius adjustment and prevents clogging
- Top Color-coded™ nozzle for radius identification



8 Series HE-VAN 24° Trajectory Plastic Nozzle

- Pressure: 15 to 30 psi
- Radius: 5' to 8'
- Green

Part #	Mfg #	Description	Price
552-4426	HE-VAN-8	90° - 360° Arc	2.81

10 Series HE-VAN 27° Trajectory Plastic Nozzle

- Pressure: 15 to 30 psi
- Radius: 7' to 10'
- Blue

Part #	Mfg #	Description	Price
552-4428	HE-VAN-10	0° - 360° Arc	2.81

12 Series HE-VAN 23° Trajectory Plastic Nozzle

- Pressure: 15 to 30 psi
- Radius: 9' to 12'
- Brown

Part #	Mfg #	Description	Price
552-4430	HE-VAN-12	0° - 360° Arc	2.81

15 Series HE-VAN 25° Trajectory Plastic Nozzle

- Pressure: 15 to 30 psi
- Radius: 11' to 15'
- Black

Part #	Mfg #	Description	Price
552-4432	HE-VAN-15	0° - 360° Arc	2.81

Rain Curtain™ Nozzle

Part #	Mfg #	Description	Price
552-6120	5500NOZ-02	Orange Nozzle, No Charge	
552-6121	5500NOZ-03	Red Nozzle, No Charge	
552-6122	5500NOZ-04	Black Nozzle, No Charge	
552-6123	5500NOZ-05	Yellow Nozzle, No Charge	
552-6124	5500NOZ-06	Light Blue Nozzle, No Charge	
552-6126	5500NOZ-08	Dark Green Nozzle, No Charge	
552-6128	5500NOZ-10	Grey Nozzle, No Charge	
552-6130	5500NOZ-12	Beige Nozzle, No Charge	

1400 Series Plastic Spray Nozzle - Bubbler

- Irrigate tree, shrub, and flower areas where pressure compensation is required
- Shipped with SR-050 1/2" bubbler filter
- Reduces runoff
- Pressure: 20 to 90 psi
- 5-Year trade warranty



Part #	Mfg #	Description	Price
552-4600	1401	0.25 gpm, 360°, Trickle	8.67

Irrigation Nozzles

Spray Nozzles (Continued)

1400 Series Plastic Spray Nozzle - Bubbler

Part #	Mfg #	Description	Price
552-4602	1402	0.50 gpm, 360°, Trickle	8.67
552-4604	1404	1.00 gpm, 360°, Umbrella	8.67

PCT Series Low-Flow Plastic Spray Nozzle - Bubbler

- Pressure compensating thread
- Delivers uniform flow
- UV Resistant
- 1/2" FPT Inlet
- Pressure: 10 to 50 psi
- Flow: 5 to 24 gph



Part #	Mfg #	Description	Price
552-4710	PCT05	5 gph, Light Brown	3.66
552-4712	PCT07	7 gph, Violet	3.66
552-4715	PCT10	10 gph, Green	3.66

Sprinkler Impact Nozzles

Maxi-Paw™ Low Angle Impact Nozzle

Part #	Mfg #	Size	Price
552-3600	115902-07-LA	7" No Charge	
552-3602	115902-10LA	10" No Charge	

Maxi-Paw™ Impact Nozzle

- Nozzle outlet trajectory: 23°



Part #	Mfg #	Size	Price
552-3320	206592-06	6" No Charge	
552-3324	206592-07	7" No Charge	
552-3620	206592-08	8" No Charge	
552-3334	206592-10	10" No Charge	
552-3338	206592-12	12" No Charge	

Impact Sprinkler Bearing

Part #	Mfg #	Description	Price
552-1555	25BPJFPDATNT	1/2" Male Bearing	81.34

Sprinkler Rotary Nozzles

R-VAN

- Hand-adjustable arc and radius
- Lowprecipitation rate reduces run-off and the potential for erosion
- Compatible with all models Rain Bird spray bodies
- 3-Year trade warranty

R-VAN Adjustable ARC Rotary Nozzle



Part #	Mfg #	Description	Price
552-6010	R-VAN14	8'-14' Adjustable Rotary Nozzle 45° - 270°	13.67
552-4410	R-VAN18	13' - 18' Adjustable Rotary Nozzle 45° - 270° Arc	13.68
552-4414	R-VAN24	17' to 24' Adjustable Rotary Nozzle 45° to 270° Arc	13.67

R-VAN Full Circle Rotary Nozzle



Part #	Mfg #	Description	Price
552-4408	RVAN14-360	13' to 18' Radius Full Circle Pattern Nozzle	13.67
552-4406	RVAN18-360	13' to 18' Radius Full Circle Pattern Nozzle	13.67
552-4412	R-VAN24-360	17' to 24' Radius Full Circle Pattern Nozzle	13.67

Irrigation Nozzles

R-Van Strips Rotary Nozzle



Part #	Mfg #	Description	Price
552-6015	R-VAN-LCS	'5 x 15' Left Corner Strip	13.67
552-6016	R-VAN-RCS	'5 x 15' Right Corner Strip	13.67
552-6017	R-VAN-SST	'5 x 30' Side Corner Strip	13.67

5000 Plus Matched Precipitation Plastic Sprinkler Rotary (MPR) Nozzle

- Deliver matched precipitation rates (0.60 in/hr) within and between rotor radius from 25' to 35'
- Flexibility in arc adjustment minimizes risks of over- or under-watering
- Three nozzle trees: 25', 30', 35' radius
- Each tree contains a Q (90°), T (120°), H (180°), and F (360°) nozzle
- No fixed arc plate required
- Rain curtain technology
- Compatible with 5000 and 5000 Plus rotor series
- Color-coded, easy inset nozzles for identification
- Stackable nozzles for storage



Part #	Mfg #	Description	Price
552-3834	5000-MPR-25	25' Radius, No Charge	
552-3835	5000-MPR-30	30' Radius, No Charge	
552-6080	5000-MPR-MPK	Nozzle Multi-Pack, No Charge	

Rotor Parts

5000 Series Rotor Parts

Part #	Mfg #	Description	Price
552-3964	5004-PL-PC-SAM	5004 Plus Part Circle w/Sam 1470	32.63
552-3965	5004-PL-FC-SAM	5004 Plus Full Circle w/Sam	32.63
552-3966	5004-PL-PC-SR	Plus PCSR Rotor w/Sam & Prs	39.74
552-3968	5004-PL-FC-SR	Plus FCSR Rotor w/Sam & Prs	39.74

Sprinkler Spray Pop-Ups

1800 Series Sprinkler Spray Pop-Up

- Co-molded, pressure-activated multi-functional wiper seal
- Precision controlled flush at pop-down clears debris from unit
- Stainless steel spring
- Ratchet mechanism on all models
- Pre-installed 1800 Pop-Top™ flush plug blocks debris from entering after flushing
- Constructed of UV-Resistant plastic and corrosion resistant stainless steel parts
- Components are removable from top without special tools
- Side and bottom inlets on 1806 and 1812 models
- Pressure: 15 to 70 psi
- 1/2" NPT Female threaded inlet
- 5-Year trade warranty



Part #	Mfg #	Description	Price
552-4650	1802	2" Body Assembly	6.14
552-4652	1804	4" Body Assembly	3.64
552-4654	1806	6" Body Assembly	13.81
552-4658	1812	12" Body Assembly	22.59

1800 PRS Series Sprinkler Spray Pop-Up

- Restricts water loss by up to 70% if nozzle is removed or damaged
- Saves money and water
- Reduces accidents and property damage
- Recommended for vandal-prone areas
- Designed for use with all Rain Bird® plastic spray head nozzles
- "PRS" Stamped on cap for easy identification
- 5-Year trade warranty



Part #	Mfg #	Description	Price
552-4670	1804-PRS	4" Body Assembly	11.63

Rotary & Pop-Up Sprinklers

Plastic Extension for 1800 Spray Pop-Up

- UV-Resistant thermoplastic construction
- Cannot be used with bubblers
- (2) Maximum extensions per sprinkler



Part #	Mfg #	Size	Price
552-4680	1800	6"	6.45

Plastic Adapter

- Converts pop-up stem to 1/2" MPT
- Adapts Rain Bird® sprinklers for use with any 1/2" FPT bubbler or spray nozzle
- UV-Resistant thermoplastic construction
- Easily installed without any tools



Part #	Mfg #	Description	Price
552-5050	PA80	1/2" MPT Pop-Up Steam	5.53

1800 SAM Series Sprinkler Spray Pop-Up

- Built in Seal-A-Matic™ (SAM) check valve
- Traps water in lateral pipes in elevation changes up to 14'
- For use with all Rain Bird® plastic and brass spray head nozzles
- Pressure: 20 to 70 psi
- 1/2" NPT Female threaded inlet
- 3' to 20' Spacing
- 5-Year trade warranty



Part #	Mfg #	Description	Price
552-4662	1804-SAM	4" Body Assembly	7.79
552-4664	1806-SAM	6" Body Assembly	21.51
552-4668	1812-SAM	12" Body Assembly	28.36

1800 SAM-PRS Series Sprinkler Spray Pop-Up

- Incorporates all 1800 Series SAM and PRS features
- Meets the needs of all sprays areas, regardless of changed elevation or water pressures
- "SAM-PRS" Stamped on the cap for easy identification and maintenance
- 5-Year trade warranty



Part #	Mfg #	Description	Price
552-4672	1804-SAM-PRS	4" Body Assembly & Pressure Regulator	14.81
552-4671	A50305	1806-PRS Spray Head Body	24.10
552-4637	1806-SAM-PRS	6" Body Assembly & Pressure Regulator	34.72

1800 SAM-P45 Series Sprinkler Spray Pop-Up

- Meets the needs of spray body applications using Rotary Nozzles regardless of changing elevation or water pressures.
- Incorporates 1800 Series SAM feature and regulates nozzle pressure at 45 psi
- "SAM-PRS-45" Stamped on the cap for easy identification and maintenance
- 5-Year trade warranty



Part #	Mfg #	Description	Price
552-4676	1804-SAM-P45	4" Body Assembly & 45 psi Pressure Regulator	14.81

Sprinkler Rotors

3500 Series Sprinkler Rotor

- Short to mid-range 1/2" inlet gear-drive rotor sprinkler
- For residential and light commercial with spacing up to 35'
- Top-adjust arc adjustment with flat-blade screwdriver
- 40° to 360° Arc part-circle arc rotation and reversing full-circle rotation in one
- 3-Year professional customer satisfaction policy



Part #	Mfg #	Description	Price
552-3533	3504-PC	4" Body Assembly, Part Circle	27.77
552-3920	3504-PC-SAM	4" Body Assembly, Part Circle w/Seal-A-Matic™	30.12

Rotary & Pop-Up Sprinklers

5000 Series Sprinkler Rotor

- Mid-range gear-drive rotary sprinkler
- Standard rubber cover
- For residential and light commercial
- Top-adjust arc adjustment with flat-blade screwdriver
- 40° to 360° Arc rotation and reversing full-circle rotation in one or a non-reversing full-circle is also available
- 3/4" FPT Bottom threaded inlet
- 5-Year trade warranty



5004-FC

Part #	Mfg #	Description	Price
552-3960	5004-FC	4" Body Assembly, Full Circle	21.97
552-3962	5004-PC	4" Body Assembly, Part Circle	21.97
552-3970	5012-PC	12" Body Assembly, Part Circle	82.83

5000-SAM Series Sprinkler Rotor

- Holds up to 7' of elevation change to prevent puddling and erosion caused by low head drainage

Part #	Mfg #	Description	Price
552-3915	5004-PC-S	4" Body Assembly, Part Circle w/Seal-A-Matic™	28.17

5000 Series Rotor Parts

Part #	Mfg #	Description	Price
552-3964	5004-PL-PC-SAM	5004 Plus Part Circle w/Sam 1470	32.63
552-3965	5004-PL-FC-SAM	5004 Plus Full Circle w/Sam	32.63
552-3966	5004-PL-PC-SR	Plus PCSR Rotor w/Sam & Prs	39.74
552-3968	5004-PL-FC-SR	Plus FCSR Rotor w/Sam & Prs	39.74

5000 Plus Series Sprinkler Rotor

- Turn the rotor on/off at the head for easier maintenance
- Flush zone and nozzle the rotor without going back and forth to a valve or controller
- Troubleshoot for leaks by turning off all the heads in that zone

Part #	Mfg #	Description	Price
552-6100	5004-PL-FC	4" Plus Body Assembly, Full Circle	24.45
552-3963	5004-PL-PC	4" Plus Body Assembly, Part Circle	24.45

5000 PRS Plus Series Sprinkler Rotor

- Conserve water and manage flow at each head by regulating pressure to precisely psi
- Eliminate wasteful misting and fogging
- Ensure even distribution uniformity across the entire zone

Part #	Mfg #	Description	Price
552-3959	5004-PL-PC-R	4" Plus Body Assembly, Part Circle	30.84

8005 Series Sprinkler Rotor

- For commercial applications
- Memory Arc® returns rotor to original arc setting
- Seal-A-Matic™ check device/riser to help prevent low head drainage
- Arc adjustment with slotted screwdriver through top of rotor from 50° to 330° part-circle, 360° non-reversing full-circle
- Rain Curtain™ color-coded nozzles
- Standard rubber cap (green)
- 1" FPT Inlet
- Pressure: 50 to 100 psi
- Flow: 3.8 to 36.3 gpm
- Full and part circle operation in one
- 5-Year trade warranty



Part #	Mfg #	Description	Price
552-3980	8005	Sprinkler Rotor, 5" Pop-Up w/Riser-Stem Plastic 8005 Series	142.22

Falcon® 6504 Series Sprinkler Rotor

- Pop-up sprinkler
- Use Rain Curtain™ nozzle (not included)
- Heavy-duty construction
- Ideal for large turf sites up to 65'
- 1" FPT or BSP Threaded inlet
- 5-Year trade warranty



Part #	Mfg #	Description	Price
552-4954	6504FC	Falcon Full Circle Rotor	83.66
552-4950	6504PC	Falcon Part Circle Rotor	83.66

Rotary & Pop-Up Sprinklers

Sprinkler Impact Heads

Maxi-Paw™ Rotor Impact Sprinkler

- Straight-through flow for superior performance
- Interchangeable color-coded MPR nozzles with standard trajectory
- Plastic case with reinforced ribbed design
- Double-weighted arm for slower rotation and increased distance of throw
- Adjustable arm spring for low-pressure and low-gallonage operation
- Precision Jet Tube (PJ™) minimizes side splash
- Hooded bearing for longer life
- Distance control diffuser pin allows up to 25% radius reduction without changing nozzles
- Inlet filter screen and pressure-activated wiper seal protect internal assembly from debris
- Stainless steel retract spring
- 1/2" or 3/4" FPT Bottom inlet and 1/2" FPT side inlet
- 3-Year trade warranty



Part #	Mfg #	Description	Part #	Price
552-3424	2045-A-08	Maxi-paw-08 part/full popaway		53.05
552-3428	2045A-SAM-B061008	Body Assembly w/Seal-A-Matic™		61.91

2045-PJ Maxi-Bird™ Series Sprinkler Impact Head

- Riser-mounted impact head used for slope and large-area, above-garden applications
- Precision PJ™ jet tube minimizes size splash
- Five interchangeable, color-coded MPR nozzles with standard trajectory
- Two interchangeable low angle (LA) nozzles
- Double-weighted arm for slower rotation and increased distance of throw
- Adjustable arm spring for low-pressure and low-gallon age operation
- No tools required to change nozzles
- Hooded bearing for longer life
- Distance control diffuser pin allows up to 25% radius reduction without changing nozzles
- With blue nozzle (standard size)
- 23° Trajectory
- 3-Year trade warranty



Part #	Mfg #	Description	Part #	Price
552-1670	2045-PJ-08	1/2" MPT		33.98

35PJ-ADJ Series Sprinkler Impact Head

- 3/4" Riser-mounted impact head for slope or large, non-turf areas
- Long-wearing TNT bearing
- Straight-through flow for superior performance in dirty water
- FP trip for full-circle or adjustable arc 20° to 340°
- Precision Jet tube (PJ™)
- Stainless steel distance control diffuser pin allows up to 25% radius reduction
- Rugged brass, bronze and stainless steel construction



Part #	Mfg #	Description	Price
552-1604	35PJADJTNT	3/4" Riser-Mounted w/ Precision Jet™ & Distance Control Flap w/ Nozzle	140.30

65PJ-ADJ-TNT Series Sprinkler Impact Head

- 1" Riser-mounted impact head for slope or large, non-turf areas
- Long-wearing TNT bearing
- Straight-through flow for superior performance in dirty water
- Full-circle or adjustable arc 20° to 340°
- Precision Jet tube (PJ™)
- Stainless steel distance control diffuser pin allows up to 25% radius reduction
- Rugged brass, bronze and SS construction



Part #	Mfg #	Description	Price
552-1630	65PJADJTNT	1" FPT	382.10

Sprinkler Accessories

Maxi-Paw™ Wrench

- For removing internal assembly from case



Part #	Mfg #	Description	Price
552-0090	42064	Maxi-Paw™ Wrench	17.01

Rotary & Pop-Up Sprinklers

Wrench

Part #	Mfg #	Description	Price
552-0060	41045	Pop-A-Way Installation Wrench, 15111B	17.01

Cover

Part #	Mfg #	Description	Price
552-7095	208001-COVER	For Maxi Paw	16.20

Rain Nozzle

Part #	Mfg #	Description	Price
552-4958	COM-Rain-4	#4 Black, No Charge	
552-4960	COM-Rain-8	#8 Dark Green, No Charge	
552-4962	COM-Rain-12	#12 Beige, No Charge	
552-4964	COM-Rain-16	#16 Dark Brown, No Charge	

Nozzle Set



3500TREE

Part #	Mfg #	Description	Price
552-3832	5000TREE	Nozzle Set for 5000 Series Rotor (8) Rain Curtain Nozzles & (4) Low Angle, No Charge	

1800 PCS Screen

- Fine mesh pressure compensating screens
- Help reduce pressure fluctuations
- Use to control fogging of spray nozzles by reducing the incoming pressure or to reduce the radius of the water pattern



Part #	Mfg #	Flow	Color	Price
552-4692	PCS-060	0.6 gpm	Black	4.60
552-4694	PCS-090	0.9 gpm	White	4.60

Valves

Air Relief Valve

- 1/2" MPT Threads
- Made of rust-proof materials
- Use with Rain Bird XF Series Dripline when installation is below soil
- Ideal for systems up to 6.5 gpm or 390 gph
- Maximum height: 1.7"
- Prevents vacuum suction of dirt and debris into water line



Part #	Mfg #	Description	Price
552-0355	ARV050	1/2" Air Relief Valve	14.50

DV Series Irrigation Valve

- Economical irrigation valve for residential and light commercial applications
- Double-filtered pilot-flow
- Balanced-pressure diaphragm
- Internal and external bleeds
- Buna-N diaphragm w/self-cleaning 90 mesh pilot water filter and captive spring
- Operates in low-flow and Xerigation® applications when RBY filter is installed upstream
- Pressure: 15 to 150 psi



Part #	Mfg #	Bar	Price
552-2448	075-DV	3/4"	46.63
552-2452	100-DV	1" F x F	40.61
552-1972	100-DV-MB	1" M x Barb	42.27
552-1995	100-DV-SS	1" S x S	47.44

DVF Series Irrigation Valve

- Economical irrigation valve for residential and light commercial applications
- Double-filtered pilot-flow
- Balanced-pressure diaphragm
- Internal and external bleeds
- Buna-N diaphragm with self-cleaning 90 mesh pilot water filter and captive spring
- Operates in low-flow and Xerigation® applications when RBY filter is installed upstream
- Unique, easy-to-turn patented pressure assisted flow control mechanism
- Pressure: 15 to 150 psi



Part #	Mfg #	Bar	Flow	Price
552-2451	100-DVF	1" F x F	0.2 - 40 gpm	43.10

Irrigation Valves

Valves (Continued)

DVF Series Irrigation Valve

Part #	Mfg #	Bar	Flow	Price
552-1978	100-DVF-MB	1" M x Barb	0.2 - 40 gpm	44.76

PEB Series Plastic Battery-Operated Valve

- Durable glass-filled nylon construction with nylon-reinforced rubber diaphragm
- Slow closing to prevent water hammer and subsequent system damage
- 1-Piece solenoid design with captured plunger and spring
- Solenoid low power requirement allows for longer wire runs without increased wire gauge size
- Manual internal and external bleed
- Stainless steel studs molded into the body
- Flow control handle adjusts water flows as needed
- Accepts latching solenoid for use with Rain Bird® battery operated controllers
- Pressure: 20 to 200 psi
- Operating temperature: up to 150°F

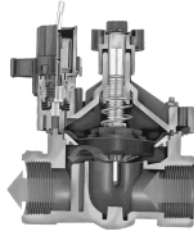

Part #	Mfg #	Size	Flow	Price
552-2020	100-PEB	1"	5 - 200 gpm	184.47
552-2030	150-PEB	1-1/2"	20 - 200 gpm	245.95
552-2040	200-PEB	2"	75 - 200 gpm	331.50

PGA Plastic Battery-Operated Valve

- Globe and angle configuration
- Rugged PVC construction
- Double-filtered pilot flow to resist debris and clogging of solenoid ports
- Manual internal bleed operates the valve without allowing water into the valve box
- Non-rising flow control handle adjusts water flows as needed
- Accepts latching solenoid for use with Rain Bird® battery-operated controllers
- Pressure: 15 to 20 psi
- Operating temperature: up to 110°F

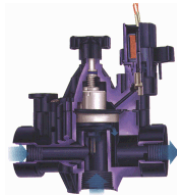

Part #	Mfg #	Size	Flow	Price
552-2022	100-PGA	1"	5 - 40 gpm	45.86
552-2032	150-PGA	1-1/2"	30 - 100 gpm	152.33
552-2036	200-PGA	2"	40 - 150 gpm	212.14

PRS-Dial

- Regulates outlet pressure
- Use with PGA, PEB, PESB, PESB-R, GB-R, EFB-CP-R, BPE and BPES valves
- Pressure: up to 100 psi
- Regulation: 15 to 100 psi



Part #	Mfg #	Description	Price
552-2200	PRS-Dial	Pressure Regulating Module	137.88

Backflow Prevention

ASVF Series with Atmospheric Backflow Preventer

- Works with standard residential sprinkler
- Combined atmospheric vacuum breaker
- 24 VAC 50/60Hz Solenoid
- I.APMO, ASSE, COLA, CSA Approved
- Pressure: 15 to 150 psi



Part #	Mfg #	Bar	Flow	Price
552-1964	100-ASVF	1"	0.2 - 40 gpm	49.41

Valve Accessories

SH Series Elbow Swivel (FPT x MHT)

- Attaches water hose to quick-coupling valve key
- Swivels up to 360°
- Allows hose to be pulled in any direction
- Prevents hose damage



Part #	Mfg #	Description	Price
552-3000	SH-0	3/4" FPT x 3/4" MHT	105.19
552-3002	SH-1	1" FPT x 3/4" MHT	111.57
552-3004	SH-2	1" FPT x 1" MHT	119.54

Irrigation Valve Accessories

Valve Key

- Key threads into top of quick-coupling valve to provide water access



Part #	Mfg #	Description	Price
552-2904	33-DK	3/4" for 3-RC, 33-DRC, & 33-NP	83.74
552-2924	44-K	1" for 44-RC/44-NP	153.00
552-2932	55-K-1	1" for 5-RC/5-NP	174.04

Packing Flange For 3RC Manual Valves

Part #	Mfg #	Description	Price
552-7013	200188	Packing Flange for 3RC	8.69

Quick Couplers

Brass Quick-Coupler

- Industrial-strength red brass construction
- Yellow thermoplastic cover
- Strong corrosion-resistant stainless steel spring
- Rubber cover
- Pressure: 5 to 125 psi
- Flow rate: 10 to 125 gpm



Part #	Mfg #	Description	Price
552-2900	33-DRC	3/4" Inlet, 2-Pc Body, Double Track Key Lug, Rubber Body	125.49
552-2920	44-RC	1" Inlet, 2-Pc Body, Rubber Cover	195.80

Quick Coupling Valve



Part #	Mfg #	Description	Price
552-2830	3RC	3/4" Rubber Cover, 1-Piece Body	105.42
552-2840	5RC	1" Rubber Cover, 1-Piece Body	167.35

Valve Accessories

QKCHK Mesh Screen Stainless Steel for Basket Strainer



Part #	Mfg #	Description	Price
552-6750	QKCHK-100M	100M Mesh Screen	63.84
552-6760	QKCHK-200M	200M Mesh Screen	63.84

VB Series Valve Boxes

- Wide flange with corrugated structure provides superior box strength for better valve protection
- Shovel access slot provides accessibility for service
- Lids with no holes reduce danger from bees, spiders, and snakes
- Earth-friendly LEED-compliant material made of 100% recycled materials (black boxes/lids only)
- Knock-outs on all four sides for pipe placements
- Interlocking bottoms for deep installations
- Beveled lid edges

VB Series Standard Valve Box

- Dimensions 12.0"H x 16.6"W x 21.8"L
- (2) Large center knock-outs accommodate up to 3-1/2" diameter pipe
- (11) Knock-outs accommodate up to 2" diameter pipe



Part #	Mfg #	Description	Price
552-2350	VBSTD	Black Body w/Green Lid	69.67
552-2354	VBSTD L	Std Green Lid Only	13.77
552-2358	VBSTD6EXT	Std 6" Extension (Body Only)	34.99

Valve Boxes

VB Series Jumbo Valve Box

- Dimensions: 12.1"H x 19.8"W x 26.3"L
- (2) Large center knock-outs accommodate up to 3-1/2" diameter pipe



Part #	Mfg #	Description	Price
552-2362	VBJMB	Black Body w/Green Lid	120.52
552-2366	VBJMBl	Jumbo Green Lid Only	17.30

VB Series 7" Round Valve Box

- Dimensions: 6.4" diameter top x 9.0"H x 9.8" diameter bottom
- (2) Pre-molded side openings accommodate up to 2" diameter pipe



Part #	Mfg #	Description	Price
552-2378	VB7RND	7" Black Body w/Green Lid	28.45

VB Series 10" Round Valve Box

- Dimensions: 10.25" diameter top x 10.0"H x 13.75" diameter bottom
- (4) Equally spaced knock-outs accommodate up to 2" diameter pipe



Part #	Mfg #	Description	Price
552-2370	VB10RND	10" Black Body w/Green Lid	36.84

Locking Lid Kit

Part #	Mfg #	Description	Price
552-5170	VBLOCKH	Valve Box Hex Bolt Locking Lid Kit	10.65

Valve Box Lids

Universal Ground Topper Valve Box Lid

- Round

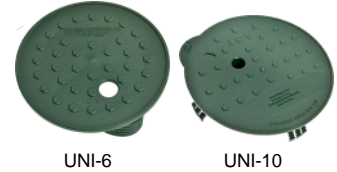

Part #	Mfg #	Description	Price
552-2380	UNI-6	6"	9.31
552-2345	UNI-10	10"	18.21

Irrigation Controllers

ESP-ME Series Controller

- Program based scheduling allows (4) individual programs with (6) independent start times per program for (24) start times
- Watering schedule options: days of week, ODD calendar days, EVEN calendar days or cyclic (every 1 to 30 days)
- Short detection and LED alert
- Contractor Default™ program save/restore saved programs
- Rain sensor bypass by station
- Total run time calculator by program
- One touch manual watering, by program or station
- Delay watering up to 14 days
- Seasonal adjust applied to all programs or individual program
- Adjustable delay between valves
- Master valve on/off by station
- Dimensions 7.7"H x 10.7"W x 4.4"D
- UL, cUL, CE, CSA, C-Tick, FCC Approved



Part #	Mfg #	Description	Price
552-0847	ESP-4MEI	22-Station, Indoor Controller	257.71
552-0846	ESP-4ME	22-Station, Outdoor Controller	299.55
552-0912	ESP4ME3	Indoor/Outdoor WIFI Controller Modular	314.24
552-0916	MJ100B	1" Brass Flow Sensor for ESP4ME3	285.68
552-0790	ESP-SM3	3-Station, Module	92.88
552-0849	ESP-SM6	6-Station, Module	167.35

Irrigation Controllers

ESP-LXD Series 2-Wire Controller

- For commercial applications
- Capable of managing up to (50) stations right out of the box
- Ability to expand to 200 stations
- In a cabinet with locking door manufactured with UV-resistant plastics for outdoor use
- A "double-wide" module included which snaps onto two adjacent mount on the controller back plane
- Uses the same decoder hardware as MDC, MDC2 and SiteControl
- Supported decoders: FD-101TURF, FD-102TURF, FD-202TURF, FD-401TURF, FD-601TURF, SD-210TURF
- Supports LSP-1 line surge protectors (one per 500 feet of 2-wire path required)
- (4) Sensor inputs (one wired plus up to (3) decoder-managed) with override switch
- Program backup and bar code decoder address entry with the optional PBC-LXD
- (6) User-selectable languages
- Removable front panel is programmable under battery power
- FloWatch™ protection for high and low flow conditions with user-defined reactions
- FloManager™ manages hydraulic demand



Part #	Mfg #	Description	Price
552-1047	ESP-LXD	50-Station, Controller	2407.16

ESP-SMT Series Smart Controller

- Measures rainfall amount and calculates how much to adjust watering schedule
- Color-coded multi-position dial for programming
- Back-lit display
- Can be expanded up to (13) stations
- Built-in surge protection and power back-up
- Dimensions: 7.7"H x 10.7"W x 4.4"D



Part #	Mfg #	Description	Price
552-1107	ESP-4SMTEI	Indoor Smart Controller	447.17

Battery-Operated Controller

9V Battery-Operated Controller



Part #	Mfg #	Description	Price
552-1120	ESP9V	1 Zone 9V Battery-Operated Controller	234.29
552-1121	ESP-9V-1	1 Zone 9V Battery-Operated Controller W/Solenoid Valve	259.39
552-1122	ESP9V	2 Zone 9V Battery-Operated Controller	359.79
552-1124	ESP9V	4 Zone 9V Battery-Operated Controller	443.46
552-1126	ESP9V	6 Zone 9V Battery-Operated Controller	468.57
552-2501	TBOS	Potted Latching Solenoid	70.28

ESP-ME Front Panel To Convert To WiFi

Part #	Mfg #	Description	Price
552-7580	639340	Front Panel for ESP-ME to Convert to Wifi Compatible	124.32

ESP-TM2 & LNK WiFi Module



Part #	Mfg #	Description	Price
552-0900	TM2-4	4 Station ESP-TM2 Controller	192.45
552-0904	TM2-6	6 Station ESP-TM2 Controller	217.55
552-0906	TM2-8	8 Station ESP-TM2 Controller	259.39
552-0909	LNKWIFI	LNK WiFi Module for Controller	209.18

Irrigation & Sprinklers

Irrigation Controllers

ESP-LX Modular Controller

- Eight station base model
- ESP Programming
- Heavy-duty key-locking cabinet
- Removable, battery-programmable panel
- Four independent programs, (5) cycle modes
- 365-Day Calendar with leap year intelligence
- Calendar-Day-Off option
- Contractor Default™ function to save a customized default program which can be easily accessed at a later date
- Seasonal adjustment available by program and by month, up to 300%
- Programmable rain and valve delay
- Readily accessible manual watering function
- Cycle+Soak™ by station allows total irrigation time to be split into usable cycles, minimizing runoff
- Master valve/pump start circuit, programmable by station, for optimal irrigation control
- Diagnostic self-setting circuit breaker identifies a valve or wire fault and continues to water operable stations
- RASTER™ wiring test diagnoses field wiring and solenoid problems quickly and easily
- Lithium battery maintains date and time
- Compatible with the Rain Bird IQ™ Central Control system



Part #	Mfg #	Description	Price
552-0826	ESP8LXME	8-Station, Controller	750.27
552-0878	ESPLXMSM4	4-Station, Output Module	105.25
552-0876	ESPLXMSM8	8-Station, Output Module	260.12
552-0883	ESPLXMSM12	12-Station, Output Module	386.41
552-0875	ESPLXBASIC	12 Station, Controller	648.03

Esp4m Controller Parts Outdoor ESP Modular Transformer

		Voltage	
552-7566	635570	120V	71.55

Start Relays

PSRP Pump Start Relay

- 4-Wire color-coded wiring
- Grounding provision
- Adjustable time delay
- 60Hz, 40A Certified relay
- Completely automatic pump protection
- (1) Model works for all pumps from 3/4 to 5 hp
- Low pressure sensor protects pump if the inlet water flow is restricted, reduced, or completely blocked
- Housed in NEMA 3R weathertight enclosures



Part #	Mfg #	Voltage	FLA	HP	Price
552-9313	RBLC24WG1	110V	24	2	851.33
552-9314	RBLC24WG2	220V	28	5	851.33

Dual Pole Pump Start Relay



Part #	Mfg #	Description	Price
552-9316	PSR110220	PSR110220 Dual Pole Pump Start Relay	152.25

Remotes

LIMR Landscape Irrigation & Maintenance Remote

- Operate up to (255) zones
- Operating range up to 1-1/2 miles line of sight
- Compatible with the ESP-Modular, ESP-SMT, ESP-LX, ESP-LX+, ESP-LXME, ESP-LXMEF, ESP-LXD, ESP-LX Modular, STPi and STP Plus controllers
- Permanently install the quick connect cable to quickly attach a receiver whenever you visit a job site
- For commercial use, permanently mount a receiver & easily connect to it w/ your hand held transmitter
- Capable of operating multiple receivers simultaneously with the same hand held transmitter
- Kit dimensions: 12"H x 16.75"W x 2.75"D



Part #	Mfg #	Description	Price
552-0096	LIMRQC603	6-Pin w/3' Quick Connect Cables	25.11
552-0504	X43020	LIMR RX Remote Receiver F/ LIMR Remote Control	550.97
552-0508	F43503	LIMRQC503 3' Long 5 Pin Connector	25.11

INDEPENDENT WHOLESALE DISTRIBUTOR

Prices and Specifications Subject to Change.

Control Accessories

Sensors

RSD Series Rain Sensor

- Suitable for 24VAC residential and commercial applications
- Automatically measures precipitation to stop irrigation in rainy conditions



Part #	Mfg #	Description	Price
552-1015	RSD-BEX	Rain Sensing Device w/Bracket, Extension Wire	47.68

WR2 Series Wireless Rain and Rain/Freeze Sensor

- Suspends irrigation immediately during rain
- Versatile self-leveling mounting bracket
- (6) Rainfall set points
- (3) Low temperature set points



Part #	Mfg #	Description	Price
552-1021	WR2-RFI	Rain/Freeze Controller Interface Only	133.88
552-1022	WR2-RS	Wireless Rain Sensor Only	91.72

Controller Accessories

2-Wire Field Decoder

- Wiring to valve and controller
- Interfacing between signal line and valve(s)
- Includes built-in surge protector
- Waterproof



Part #	Mfg #	Description	Price
552-8000	FD-101	(1) Address, (1) Solenoids	267.63
552-0918	FD102TURF	(1) Address, (2) Solenoids	372.88

Pig Tail

- For use with outdoor controllers
- (3) 16 gauge stranded conductor wires
- 90° Molded plug type NEMA 5-15P
- Gray
- UL Listed, meets most local codes

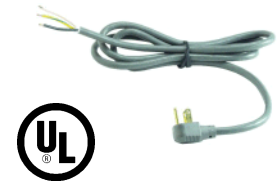

Part #	Mfg #	Description	Price
552-6923	PIGTAIL	6' Power Cord, 3/16 Awg	13.78

Surge Protector

Part #	Mfg #	Description	Price
552-8010	LSP-1	Line Surge Protector	201.48
552NS90839	FD202	Turf Decoders	
552NS90838	FD401	Turf Decoders	

Fittings

Swing Pipe Funny Pipe

- Use with spiral barb fittings as flexible swing joint assembly for sprays and rotors
- Linear low-density polyethylene material
- Inside diameter: 0.49"
- Temperature: up to 110°F
- Pressure: up to 80 psi



Part #	Mfg #	Description	Price
552-0298	SPX-FLEX-100	1/2" x 100' Coil Extra Flexible	0.66

Spiral Barb Fitting

- Design permits twist-in insertion; eliminates the need for glue or clamps
- UV-Resistant thermoplastic materials for long life
- Temperature: up to 110°F
- Pressure: up to 80 psi



Part #	Mfg #	Description	Price
552-0260	SBE-050	1/2" MPT x 1/2" Barb Ell	0.50
552-0262	SBE-075	3/4" MPT x 1/2" Barb Ell	0.43
552-0252	SBA-075	3/4" MPT x 1/2" Barb Adapter	0.51
552-0286	SB-TEE	1/2" Barb x 1/2" Barb x 1/2" Barb Tee	0.96

Irrigation Accessories

Fittings (Continued)

Spiral Barb Fitting

Part #	Mfg #	Description	Price
552-0284	SB-CPLG	1/2" Barb x 1/2" Barb Coupling	0.58

Troubleshooting Tools

Rotor Holdup Tool with Level

- Combination holdup tool and bubble level for proper installation
- Works with Rain Bird® 5000 Series, 5500 Series, Falcon 6504, 7005 and 8005 Series rotors



Part #	Mfg #	Description	Price
552-0055	232693S	Rotor Hold Up Tool w/Bubble Level	16.74

Spray Head Pull-up & Hold-up Tool

- Use for repairing and install plastic pop-up sprinklers
- Removes sprinkler head from base for cleaning or replacement
- Corrosion-resistant
- Flat tipped handle used to lift case cap and to unscrew cap to case's female threaded vertical and horizontal inlet



Part #	Mfg #	Description	Price
552-0120	N89900	Spray Head Pull-up & Hold-up Tool	23.37

Rotor Screwdriver & Pull-Up Tool

- Universal Rain Bird® rotor tool
- Flat blade screwdriver and pull-up all in one



Part #	Mfg #	Description	Price
552-0050	Y05100	Rain Bird® Rotor Tool	3.32

Diaphragm Assembly

Part #	Mfg #	Description	Price
552-7047	202614	Diaphragm for 1500EFA	101.64
552-7124	236482	Diaphragm & Bonnet Assembly F/ 150PEB	123.33
552-7126	236483	Diaphragm & Bonnet Assembly F/ 200PEB	143.61

Troubleshooting Tools (Continued)

Diaphragm Assembly

Part #	Mfg #	Description	Price
552-7049	202868	Diaphragm for 100GB Brass Valve	59.10
552-7094	208143	Diaphragm for 100PE/PEB	107.88
552-7110	21074603	Diaphragm Kit for 100DV/DV	27.71

Valve Diaphragm

Part #	Mfg #	Description	Price
552-7113	209792	Diaphragm for 100-PGA	38.35
552-7108	209675	Diaphragm for 150-PGA	119.92
552-7106	209005	Diaphragm for 200-PGA	141.34

Outdoor Timer Key Set

Part #	Mfg #	Description	Price
552-7273	622823	Key set (2) to Rain Bird Outdoor Timers	19.44

Repair Parts & Accessories

Bearing Assy

Part #	Mfg #	Description	Price
552-7054	203731	Bearing Assy 21-51	13.05

Bonnet Assembly For 200pga Valve

Part #	Mfg #	Description	Price
552-7117	210866	Bonnet Assembly for 200PGA Valve	187.88

Cover Assy

Part #	Mfg #	Description	Price
552-6967	RPK1800	Cover Assy F/1800 Pop-Ups	5.79

Transformer

Part #	Mfg #	Description	Price
552-7520	631661-01	Internal Transformer for ESPLX Clock	111.81
552-0802	635640	Indoor Transformer for ESP4MI Controller	71.55

SAM Filter Screen Assy

Part #	Mfg #	Description	Price
552-6979	170452	Sam Filter Screen Assy for 5004	11.33

INDEPENDENT WHOLESALE DISTRIBUTOR

Prices and Specifications Subject to Change.

Irrigation Accessories

Solenoid Assembly with Filter

Part #	Mfg #	Description	Price
552-7100	208588-01	Solenoid Assembly with Filter for DV-100 24V	34.97
552-8136	209532-02	Solenoid Assy for PGA, PEB	67.85

Solenoid Repair Kit

Part #	Mfg #	Description	Price
552-7170	20692001G/E/ EFA	24V Solenoid Repair Kit	134.70

Transformer for Esp-si & Lxi

Part #	Mfg #	Description	Price
552-7530	631507	24V Transformer for ESP-Si & Lxi	103.51

Drip Delivery Systems

- Enables water, oxygen and nutrients to bypass compacted soil and directly reach tree and shrub root systems
- Patented basket weave canister
- Intended for use with water dispensing devices such as a bubbler head or drip emitter

Xeri-Bubblers™ Broadcast Emission Device

- Adjust flow and radius by turning outer cap
- Clean by completely unscrewing cap from base unit
- Ideal for:
 - Shrub plantings
 - Trees
 - Containers
 - Flower beds
- Pressure: 15 to 30 psi
- SXB Flow: 0 to 13 gph
- UXB Flow: 0 to 35 gph

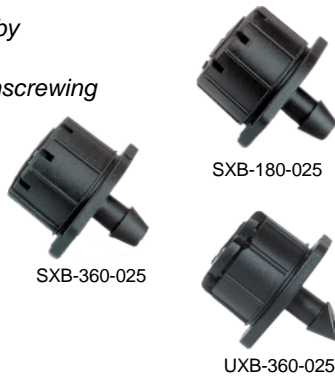

Part #	Mfg #	Circle	Streams	Conn	Price
552-8400	SXB-180-025	Half	5	1/4" Barb	1.73
552-8410	SXB-360-025	Full	8	1/4" Barb	1.73
552-8440	UXB-360-025	Full	Umbrella	1/4" Barb	1.73

Xeri-Pops™ Micro Spray Pop-Up

- Integrates a durable micro-spray into a low-volume drip irrigation design
- Operates at 20-50 psi base pressure when used with 1/4" distribution tubing
- Barb inlet accepts 1/4" distribution tubing



Part #	Mfg #	Size	Price
552-8234	XP-400X	4"	9.43
552-8238	XP-600X	6"	14.18
552-8384	XP-1200X	12"	25.91

NT Series

NT Series Drip System



Part #	Mfg #	Description	Price
552-4801	N3065H	6" Pop-up w/ 5H nozzle	7.52
552-4803	N3125H	12" Pop-up w/ 5H nozzle	12.79
552-4805	N3105TREE	Spray Nozzle Tree	3.99
552-4807	N3103TREE	Stream Nozzle Tree	3.76
552-4811	N317SEADP	Swivel Elbow Adaptor F/ NT Series Pop-up	2.26

Xeri-Spray™ Spray & Mister

- Adjust flow/radius by turning integral ball valve
- Uniform emission pattern
- Ideal for ground cover, mass plantings, annual flower beds and containers
- Pressure: 10 to 30 psi
- Flow: 0 to 31 gph
- Radius: 0 to 13.4' full circle
0 to 10.6' quarter- and half-circle



Part #	Mfg #	Description	Price
552-8182	XS-090	90° Spray	3.28
552-8183	XS-180	180° Spray	3.28
552-8186	XS-360	360° Stream Spray	3.28
552-8187	X360ADJMST	360° Adjustable Mister	4.22

Drip Systems

Xeri-Sprays™ 360° True Spray

- True micro-spray with full-circle fan spray pattern
- Adjust flow/radius by turning outer cap
- Ideal for:
 - Mass plantings
 - Ground cover
 - Annual flower bed
 - Containers



Part #	Mfg #	Description	Price
552-8189	XS-360TS-1032	10-32 Thrd True Spray	1.76
552-8388	XS360TSPYK	1/4" Barb with 5" Spike	2.13
552-8235	TS-025WCAP	1/4" Barb True Spray with Bug Cap	0.70

Xeri-Caps™ for Spray Heads

- Fits Rain Bird® 1800 Series spray bodies
- Pressure: up to 70 psi



Part #	Mfg #	Description	Price
552-8222	1800-XC	2-1/4" Xeri-Cap™	3.94

Xeri-Bubbler Adapter

- 10-32 Inlet thread accepts Xeri-Bubbler™ or Xeri-Spray™ when adapting to 1800 series pop-up spray head or shrub adapter
- Pressure: 15 to 50 psi



Part #	Mfg #	Description	Price
552-8293	XBA-1800	1800 Series Xeri-Bubbler Adapter	2.34

Drip Emitters

6-Outlet Manifold

- 1/2" (15/21) FPT Inlet threads onto 1/2" riser and provides a manifold with six free-flowing 1/4" barb outlets
- Each barb outlet is sealed with a durable plastic cap
- Plastic caps remove easily, allowing for a drip area that can be customized with up to (6) different emission devices
- Use the EMT-6XERI with Xeri-Bugs, PC modules, Xeri-Pops, Xeri-Sprays, and Xeri-Bubbler



Part #	Mfg #	Operating Pressure	Price
552-8112	EMT-6XERI	15 - 50 psi	7.33

Xeri-Bird™ 8 Multi-Outlet Emission Device

- Threads onto any 1/2" riser
- Delivers water to multiple locations
- Each port accepts a Xeri-Bug™ emitter or PC module
- Integral 200-mesh filter
- Eight bottom-mounted, sure-grip barbed outlets to retain 1/4" distribution tubing
- Union base nut
- Flow: 0 to 24 gph
- Pressure: 15 to 50 psi



Part #	Mfg #	Description	Price
552-8296	XBD-80	1/2" FPT x Barb with (7) Plugs, No Emitters	32.31

Multi-Outlet Xeri-Bug™ Emission Device

- Point source emission device
- Pressure compensating design
- Six-outlet emitter supplied with one outlet opened
- Barbed outlets retain 1/4" distribution tubing
- Self-flushing action minimizes clogging
- Durable UV-resistant plastic housing
- Barbed inlet inserts into drip tubing with use of hole punch tool



Part #	Mfg #	Description	Price
552-8282	XBT-10-6	1/2" FPT x Barb, 1.0 gph, Black	10.36

Drip Systems

Xeri-Bug™ Emitter (Barb)

- Pressure-compensating design delivers uniform flow throughout a wide pressure range (15 to 50 psi)
- Color-coded inlet barb identifies flow rate
- Self-piercing inlet barb permits one-step emitter insertion into 1/2" to 3/4" drip tubing when installed with XM-Tool
- 1/2" FPT Inlet thread easily onto 1/2" riser
- Self-flushing action minimizes clogging
- Barbed outlet securely retains 1/4" vinyl distribution tubing
- Highly inert diaphragm is resistant to chemicals
- Durable plastic construction is UV-resistant



Part #	Mfg #	Color	GPH	Price
552-8098	XB05-PC	Blue	0.5	0.74
552-8100	XB10-PC	Black	1.0	0.74
552-8102	XB20-PC	Red	2.0	0.74

Diffuser Bug Cap

- Barb inlet fits into 1/4" vinyl distribution tubing
- Flanged shield diffuses water to minimize soil erosion at emission point
- Prevents bugs and other debris from clogging 1/4" vinyl distribution tubing
- Pressure: 0 to 25 psi



Part #	Mfg #	Color	Price
552-8610	DBC-025	Black	0.57

PC Drip Emitter Diffuser Cap

- Snaps onto high flow emitters and diffuses water to prevent wash out
- Made of UV-resistant polyethylene material
- Black



Part #	Mfg #	Description	Price
552-8520	PC	Drip Emitter Diffuser Cap	0.19

Pressure-Compensating Module

- Point source emission device
- Pressure-compensating design
- Ideal for irrigating large shrubs and trees and for precisely regulating water flow to Xeri-Bubblers and Xeri-Sprays
- Color-coded outlet barb identifies flow rate
- Self-piercing inlet barb permits one-step emitter insertion into 1/2" to 3/4" drip tubing when installed with XM-Tool
- Outlet barb securely retains 1/4" distribution tubing
- Barbed outlet securely retains 1/4" vinyl distribution tubing
- Durable plastic housing construction is UV-resistant
- Self-piercing inlet



Part #	Mfg #	Color	GPH	Price
552-8704	PC-05	Light Brown	5.0	2.04
552-8706	PC-07	Violet	7.0	2.04
552-8709	PC-10	Green	10.0	2.04
552-8711	PC-12	Brown	12.0	2.04
552-8717	PC-18	White	18.0	2.04
552-8723	PC-24	Orange	24.0	2.04

Drip System Accessories

Flex Riser Stake-Threaded

- Use with PolyFlex risers
- Constructed of UV-resistant plastic material
- Barbed side inlet accepts 1/4" distribution tubing
- 10-32 Threaded outlet permits easy threading of 12" PolyFlex riser
- Pressure: 15 to 50 psi



Part #	Mfg #	Description	Price
552-8800	RS-025T	5"	1.49

Drip System Accessories

12" Polyflex Riser

- Accepts all Xeri-Bubbler™ and Xeri-Spray™ emission devices
- Constructed of thick-walled, high-density polyethylene
- Pressure: 15 to 50 psi



Part #	Mfg #	Description	Price
552-8770	PFR-12	12" Polyflex Riser, 1/2" NPT x Compression	0.57
552-8768	PFR/RS	12" Polyflex Riser Stake, 7" Stake	2.06

SQ Nozzle Adapter with Polyflex Riser

- Extremely rugged and reliable polyflex riser constructed of thick-walled, high-density polyethylene



Part #	Mfg #	Description	Price
552-6068	SQ ADP12	Adapter with 12" Riser	1.97
552-6067	SQ ADP24	Adapter with 24 "Riser	2.22

Tubing Stake

- Constructed of UV-Resistant plastic material
- Used for holding 1/4" vinyl distribution tubing in place at the plant root zone



Part #	Mfg #	Description	Price
552-8850	TS025	1/4" Tubing Stake	0.73

Adapter

- 1/2" FPT Inlet screw onto any 1/2" NPT Riser
- Accepts any Xeri-Bubbler™ or Xeri-Spray emission device with 10-32 threads
- UV-Resistant plastic construction



Part #	Mfg #	Description	Price
552-4284	10-32A	10-32 Thrd Bubbler Adapter	1.50

Pressure Regulating Shrub Adapter



A46500



PA8S

Part #	Mfg #	Description	Price
552-5030	A46500	Pressure Regulating Shrub Adapter	9.38
552-5000	PA8S	Shrub Adapter - Plastic	1.96

Drip Irrigation Tools

Xeriman™ Tool

- Provides fast, easy, one-step installation of Xeri-Bug™ emitters and PC Modules directly into 1/2" or 3/4" drip tubing such as Xeri-Tube™
- Inserts emitters
- Removes emitters
- Inserts 1/4" barbed fittings
- Installs goof plugs



Part #	Mfg #	Description	Price
552-8950	XM-TOOL	Xeriman™ Tool	13.32

Drip Irrigation Controllers

- Complete kit provides automatic control of a drip zone when irrigation control valve is connected to a timer

Low Flow Control Zone Kit

- Provides off/on control, filtration and pressure regulation
- Flow: 0.20 to 5 gpm
- Inlet pressure: 20 to 120 psi
- Regulated pressure: 30 psi



Part #	Mfg #	Description	Price
552-8370	XCZ-075-PRF	With 3/4" PR Filter	104.24

Drip System Accessories

Low Flow Valve

- Made especially for drip irrigation systems
- Unique diaphragm design that allows particles to pass through at extremely low rates preventing weeping



Part #	Mfg #	Description	Price
552-2912	LFV075	3/4" Low Flow Valve	53.68
552-2913	LFV100	1" Low Flow Valve	56.50

Medium Flow Control Zone Kit

- Provides off/on control, filtration and pressure regulation
- Inlet pressure: 20 to 150 psi
- Regulated pressure: 40 psi
- Flow: 3.0 to 15 gpm
- Filtration: 200 mesh



Part #	Mfg #	Description	Price
552-8371	XCZ-100-PRF	1" Medium Flow Drip Zone Fit with 1" Pk Filter	80.82

Medium Flow Light Commercial Control Zone Kit

- Inlet pressure range: 15 - 150 psi
- Water temperature: up to 110°F
- Includes 1" PGA valve
- Flow range: 5 to 20 gpm
- Regulating pressure: 40 psi
- Vertical access to filter prevents falling debris into line
- Filtration: 200 mesh and 3-Year trade warranty

XCZPGA-100



XCZ100PRBL



Part #	Mfg #	Description	Price
552-0440	XCZ-100-PRB-LC	1" PGA Valve, 1" Pressure Regulating Basket Filter	246.28
552-8378	XCZ-PGA-100-PRF	1" 2-Wire Drip Zone Kit	107.66

Inline Pressure Regulator

- Can be installed above or below the ground
- FPT Inlets and outlets
- Inlet pressure: 10 to 150 psi



Part #	Mfg #	Size	Flow	Price
552-8140	PSI-L30X-075	3/4"	0.10 - 5 gpm	32.48
552-2228	PSI-M40X-075	3/4"	2 - 10 gpm	32.48
552-2235	PSI-M40X-100	1"	2 - 20 gpm	43.82

Inline RBY Filter

- Replacement filter: 200 mesh
- Pressure: 20 to 150 psi
- Dimensions: 4-1/2"H x 2"W x 5-1/2"L
- Static filter helps prevent plugging
- For low-volume irrigation systems
- Glass-filled polypropylene construction
- Male x Male threaded connections



Part #	Mfg #	Size	Flow	Price
552-8205	RBY075MPTX	3/4"	0.20 - 12 gpm	34.20

Pressure Regulating Filter

- Combines filtration and pressure regulation in low-volume 30 to 40 psi system
- Comes with pre-assembled 200 mesh/75 micron screen

PRF-075-RBY



PRF-100-RBY



Part #	Mfg #	Size	Flow	Price
552-2220	PRF-075-RBY	3/4"	0.2 - 10 gpm	59.72
552-2221	PRF-100-RBY	1"	3.0 - 15 gpm	72.99

Retrofit Pressure Regulator

- Can be installed above or below the ground
- Provides 30 psi pressure regulation at the riser for any 1/2" FPT emission device or compression adapter
- Pressure: 15 to 70 psi
- Can be used with Xeri-Bird™ 8 multi-outlet emission device



Part #	Mfg #	Size	Flow	Price
552-8218	PRS-050-30	4"	0.50 - 4 gpm	11.54

Drip System Accessories

Valve Accessories

200 Mesh Stainless Steel Replacement Screen



Part #	Mfg #	Description	Price
552-6870	RBY	SS Replacement Screen	16.55

Drip Irrigation Fittings

1/4" Self-Piercing Barb Connector

- Self-piercing barb inlet can be inserted into Xeri-Tube™ 700 using a XM-Tool or Bug Gun to provide a transfer fitting for 1/4" vinyl distribution tubing
- Outlet barb accepts a 1/4" vinyl distribution tubing gray outlet barb indicates unit has unrestricted flow
- Pressure: 0 to 50 psi



Part #	Mfg #	Description	Price
552-0255	SPB025	Barb Connector	0.74

1/4" Barb Transfer Fitting

- Used to connect 1/4" vinyl distribution tubing in different configurations
- Rugged plastic construction
- Pressure: 0 to 50 psi

XBF1CONN



XBF2EL



XBF3TEE



Part #	Mfg #	Description	Price
552-0230	XBF1CONN	1/4" Barb Coupling	0.23
552-0231	XBF2EL	1/4" Barb Elbow	0.29
552-0232	XBF3TEE	1/4" Barb Tee	0.34

Easy Fit Compression Fitting

- Works with wide range of 1/2" tubing from 0.63" to 0.71"
- Pressure: 0 to 60 psi



MDCFCOUP



MDCFEL



MCDFTEE

Part #	Mfg #	Description	Price
552-0362	MDCFCOUP	1/2" Coupling	1.98
552-0364	MDCFEL	1/2" Elbow	2.34

Easy Fit Compression Adapter



MDCF50FPT



MDCF50MPT



MDCF75FHTM



MDCF75FPT



MDCF75MPT

Part #	Mfg #	Description	Price
552-0369	MDCF50FPT	1/2" FPT Adapter	1.57
552-0367	MDCF75MPT	3/4" MPT Adapter	1.57
552-0371	MDCF75FPT	3/4" FPT Adapter	1.57
552-0376	MDCF75FHT	3/4" FPT Adapter	1.57
552-0378	MDCFCAP	Removable Flush Cap, Black Adapter	1.26

TLF Fitting



X43262



X43264, X43263



X43265



X43260



X43261

Part #	Mfg #	Description	Price
552-2110	X43260	TLF-CUPL-0600 Twist Lock Coupling	1.97
552-2111	X43261	TLF-TEE-0600 Twist Lock Tee	3.55

Drip Zone Accessories

Drip Irrigation Fittings (Continued)

TLF Fitting

Part #	Mfg #	Description	Price
552-2112	X43262	TLF-ELBW-0600 Twist Lock Coupling	2.90
552-2113	X43263	TLF-MPT6-0600 1/2" Twist MIP Adapter	1.45
552-2114	X43264	TLF-MPT8-0600 3/4" Twist Lock MIP Adapter	1.45
552-2115	X43265	TLF-CAP-0800 Twist Lock Cap	1.21

Dripline 17mm Barb x Barb



Part #	Mfg #	Description	Price
552-0236	X36370	Dripline 17mm Barb x Barb Coupling	0.46
552-0237	X36372	Dripline 17mm Barb x Barb Elbow	0.59
552-0238	X36374	Dripline 17mm Barb x 1/2 MPT Male Adapter	0.65
552-0239	X36373	Dripline 17mm Barb x Barb x Barb Tee	0.65
552-0240	X36376	Dripline 17mm Barb x 1/2 MPT Barb Tee Male Adapter	0.84
552-0241	X36375	Dripline 17mm Barb x 3/4 MPT Male Adapter	0.68
552-0242	X36278	Dripline 17mm Barb Cross	1.29
552-0243	X36279	Dripline 17mm x 3/4 x 17mm Barb Tee Female Adapter	2.49
552-0244	X36277	Dripline 17mm x 3/4 FPT Female Adapter	0.79

Drip Irrigation Fittings (Continued)

Dripline 17mm Barb x Barb

Part #	Mfg #	Description	Price
552-0245	X36380	Dripline Fitting Insert Tool	12.10
552-0247	X36371	Dripline 17mm Barb x 1/2 90 Elbow	0.65
552-0248	X36377	Dripline 17mm Barb x 1/2 Tee	0.84

Tubing Goof Plug

- Works with XM-Tool™ to speed emitter removal and plugging of unwanted holes



Part #	Mfg #	Description	Price
552-8116	EMA-GPX	Tubing Goof Plug	0.20

Spray-to-Drip Retrofit Kit

- Converts existing 1800 Series spray bodies to drip irrigation
- Pressure regulation: 30 psi
- Flow rate: 0.50 to 4.0 gpm
- 200 Mesh filter



Part #	Mfg #	Description	Price
552-8214	1800-RETRO	1/2" MPT Swivel Outlet	44.19

Drip Irrigation Tubing

Xeri-Flex™ Tubing

- Extruded from finest linear, low-density, UV-Resistant polyethylene resin materials
- Manufactured under ASTM test methods with certified Union Carbide Fingerprint trace element
- Thick-walled, flexible tubing resists kinks
- Fits into any Rain Bird Xerigation 700 Series 1/2" compression fitting or flush cap
- Fits over barbed inlet on Xeri-Stake™ for Xeri-Bubbler™ and Xeri-Spray™ applications



Part #	Mfg #	Description	Price
552-8188	XT-700-100	1/2" x 100' Drip Tubing	0.59
552-8190	XT-700-500	1/2" x 500' Drip Tubing	0.49

INDEPENDENT WHOLESALE DISTRIBUTOR

Drip Zone Pipe & Accessories

1/4" Distribution Tubing

- UV-Resistant polyethylene material
- Extends emitter outlets to desirable discharge locations
- Fits over barbed outlet posts on all Xerigation emission devices and 1/4" transfer fittings



XQ-1000-B

Part #	Mfg #	Description	Price
552-8040	XQ-100	1/4" x 100'	0.11
552-8042	XQ-1000-B	1/4" x 1,000' in Bucket	0.11

XFD Series Dripline

- Extra flexible tubing for fast, easy installation
- Brown over black or purple over black for unmatched resistance to chemicals, UV damage and algae growth
- Pressure: 8.5 to 60 psi
- Temperature: up to 125°F
- Required filtration: 120 mesh



XFD-09-12-500



XFD-09-12-100

Part #	Mfg #	Flow Rate	Emitter Spacing	Coil Length	Price
552-8025	XFD-09-12-500	0.9	12"	500'	0.75
552-0246	XFD-09-12-100	0.9	12"	100'	0.75

XFS Subsurface Dripline

- Flow rate: 0.6 and 0.9 gph
- Thickness: 0.049"
- 12", 18", 24" Spacing
- Water temperature: up to 100°F
- Ambient temperature: up to 125°F
- Required filtration: 120 mesh
- Copper coil color
- Pressure: 8.5 to 60 psi



XFS0618500



XSF

Part #	Mfg #	Flow Rate	Emitter Spacing	Coil Length	Price
552-8107	XFS-09-12-100	0.9	12"	100'	0.91
552-8108	XFS-09-12-500	0.9	12"	500'	0.91
552-8268	XFS-06-18-100	0.61	18"	100'	0.78
552-8270	XFS-06-18-500	0.61	18"	500'	0.79

Tubing Riser

Part #	Mfg #	Description	Price
552-8076	700-XS-050	1/2" Barb x 1/2" NPT Outlet	1.82

1/4 Distribution Tubing

Part #	Mfg #	Description	Price
552-8101	X46210	XQF1018100 QF Dripline Header	3.19

Catch Basins & Grates

Square Low-Profile Basin

- High-Impact Polystyrene (HIPS)
- UV Stabilized
- Designed to accept all basin adapters
- Accepts 3" and 4" basin adapter and 6" basin adapter

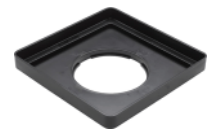

Part #	Mfg #	Description	Price
552-9606	DB9SLP	9" Sq for 9" Sq Flat Grates, 9" Atrium Grates, and 9" Basin Riser	27.50
552-9608	DB12SLP	12" Square for 12" Square Flat Grates, Atrium Grates, and Basin Riser	36.75

Drainage Basins & Grates

Square Catch Basin

- High-density polyethylene (HDPE)
- UV Stabilized to protect from sun
- Two or four outlets plus an optional perforated outlet at the bottom of the basin
- Use a basin adapter to connect basin to pipe, use a basin plug to plug unused outlets
- Accepts square flat and square atrium grates
- Includes sump to allow sediment to settle in basin to minimize clogging of pipes
- (4) Screw holes includes to enable grates to be secured
- Made in the USA



DB12S2



DB12S4



Part #	Mfg #	Size	Outlets	Price
552-9594	DB9S2	9"	2	29.65
552-9595	DB12S2	12"	2	50.65
552-9596	DB18S2	18"	2	278.03
552-9602	DB18S4	18"	4	412.83

Basin Fitting Adapter

Part #	Mfg #	Description	Price
552-0203	DPAFHA34	3" or 4" Triple Wall Pipe to 3" to 4" PVC & Corr Pipe	7.74

Basin Adapter for Square Catch Basin

- Adapts 9", 12" and 18" square basin side outlets to 3" or 4" PVC or corrugated pipe



Offset

Part #	Mfg #	Size	Color	Price
552-9618	DBAAO34	3" & 4"	Black	8.29
552-9612	DBAA34	3" & 4"	Black	7.74
552-9614	DBAA6	6"	Black	9.29

Catch Basin Plug

- To plug in unused openings on the catch basin
- Made in the USA



Part #	Mfg #	Description	Price
552-9622	DBAAP	6" Dia	6.21

Drainage Grates

7" Universal Square Grate

- Manufactured from structurally foamed high-density polyethylene
- UV stabilized to protect from sun degradation
- Rated for pedestrian traffic
- ADA Compliant
- Made in the USA



DG7USB



DG7USG



Part #	Mfg #	Size	Color	Price
552-9664	DG7USB	7"	Black	13.44
552-9679	DG7USG	7"	Green	13.44

Square Flat Grate

- High-density polyethylene
- UV-Stabilized
- ADA Compliant

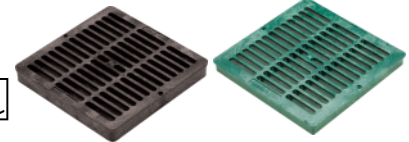

Part #	Mfg #	Size	Color	Price
552-9658	08/27/2013	9"	Black	40.40
552-9673	08/27/2013	9"	Green	40.40
552-9659	DG12SFB	12"	Black	56.86
552-9674	DG12SFG	12"	Green	56.86
552-9660	DG18SFB	18"	Black	184.44
552-9675	DG18SFG	18"	Green	184.44

Plastic Square Atrium

- High-density polyethylene
- UV-Stabilized, ADA Compliant

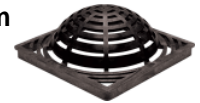

Part #	Mfg #	Size	Color	Price
552-9652	DG9SAB	9"	Black	45.57
552-9668	DG9SAG	9"	Green	45.57
552-9653	DG12SAB	12"	Black	66.91
552-9669	DG12SAG	12"	Green	66.91

Drainage Basins & Grates

Round Catch Basin

- Black high-impact polystyrene
- Top inlet accepts 6" flat grates, 6" atrium grates, 7" universal grates, and 6" PVC pipe
- 3" or 4" Corrugated pipe, 3" or 4" triple wall pipe, and sewer and drain pipe



Part #	Mfg #	Size	Outlets	Price
552-9584	DB6R1	6"	1-Outlet	21.42
552-9585	DB6R2	6"	2-Outlet	21.42

Plastic Round Grate

- High-Density polyethylene
- UV-Stabilized
- ADA Compliant



Part #	Mfg #	Size	Color	Price
552-9646	DG3RFG	3"	Green	4.26
552-9647	DG4RFG	4"	Green	4.52
552-9648	DG6RFG	6"	Green	12.57

Plastic Round Atrium

- High-Density Polyethylene
- UV-Stabilized, ADA Compliant

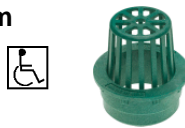

Part #	Mfg #	Size	Color	Price
552-9640	DG3RAG	3"	Green	9.97
552-9641	DG4RAG	4"	Green	15.01
552-9642	DG6RAG	6"	Green	20.11

Square Basin Kit



Part #	Mfg #	Size	Color	Price
552-9589	DB9KITG	9"	Green	82.54
552-9590	DB12KITG	12"	Green	116.27

Square Basin Riser

DBRE9



Part #	Mfg #	Size	Color	Price
552-9626	DBRE9	9"	Black	29.76
552-9628	DBRE12	12"	Black	30.52

Drainage & Pop-Up Relief Valves

- Pop-up valve body manufactured from structurally foamed High-Density Polyethylene (HDPE)
- Elbow manufactured from PVC
- Adapter manufactured from High-Impact polystyrene (HIPS)
- UV Stabilized to protect from sun degradation
- Spring-loaded cover rises 1/2" to discharge excess water in system
- Spring automatically retracts cover to closed position after excess water is discharged
- Can be used in both vertical and horizontal position
- Stainless steel spring to prevent rusting
- PVC elbows include a 1/4" drain hole to eliminate standing water

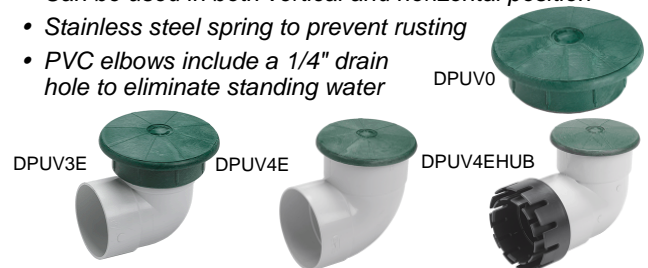

Part #	Mfg #	Description	Price
552-9685	DPUV0	3" & 4" Fittings	22.22
552-9688	DPUV3E	With 3" PVC Elbow	27.99
552-9689	DPUV4E	With 4" PVC Elbow	29.67
552-9691	DPUV4EHUB	With 4" PVC Elbow and Adapter B	38.81

Wire & Accessories

Irrigation Cable

Striped UF Underground Feeder



Part #	Mfg #	AWG/Cond	Length	Color	Price
527-0450	54501-05-01	14/1	500' Reel	White	0.19
527-0180	54501-05-04	14/1	500' Reel	Red	0.19
527-0454	54501-09-01	14/1	2,500' Reel	White	0.19
527-0182	54501-09-04	14/1	2,500' Reel	Red	0.19

Barogation™ Sprinkler Cable



Part #	Mfg #	AWG	Length	Color	Price
527-2930	54705-05-08	40	500' Reel	Black	0.43
527-2954	54708-05-08	67	500' Reel	Black	0.64
527-3002	54713-05-08	97	500' Reel	Black	1.00

Irrigation Control Cable

- 18 Gauge
- PVC conductors with an overall PVC jacket
- Approved for direct burial, wet or dry locations and outdoors where sunlight-resistance is required
- For Rain Bird® sprinkler systems
- UL Listed and OSHA acceptable
- Recognized for use in Class 1, Division 2 hazardous locations and for installation in trays, wireways, troughs, channels, ducts, and conduit



Part #	Mfg #	AWG/Cond	Length	Color	Price
527-2882	54499-05-08	18/1	500' Reel	Black	0.11
527-3096	54702-05-08	18/2	500' Reel	Black	0.22
527-2900	54702-04-08	18/2	250' Reel	Black	0.22
527-2930	54705-05-08	18/5	500' Reel	Black	0.43
527-3100	54703-04-08	18/3	250' Reel	Black	0.30
527-2928	54705-04-08	18/5	250' Reel	Black	0.43
527-3104	54707-04-08	18/7	250' Reel	Black	0.56
527-2952	54708-04-08	18/8	250' Reel	Black	0.64
527-2954	54708-05-08	18/8	500' Reel	Black	0.64
527-3108	54709-04-08	18/9	250' Reel	Black	0.73
527-2970	54710-04-08	18/10	250' Reel	Black	0.80
527-3000	54713-04-08	18/13	250' Reel	Black	1.00
527-3002	54713-05-08	18/13	500' Reel	Black	1.00

Rainbird® Maxi-Cable

Part #	Mfg #	AWG/Cond	Length	Color	Price
527-3040	51452-09-08	14/2	500' Reel	Black	0.81



Siphon King® Pumps

Line Drains



Part #	Mfg #	Description	Price
552-6891	22204	1/2" Main (Red) Line Drain	5.56



Fittings

TSJ Series Turf Swing Joint

- Double o-ring for extra protection
- Optimizes rotor performance
- Connect sprinklers or quick coupler valves to lateral pipes



Part #	Mfg #	Inlet	Outlet	Length	Price
552-0340	TSJ-12075	3/4"	3/4"	12"	44.36
552-0380	TSJ-12	1"	1"	12"	56.39

Risers & PVC Irrigation

Swing Joint Riser Assemblies

PVC EverTUFF® TURF™ Swing Joint
(MPT)



Part #	Mfg #	Size	Price
086-9100	5807-01010	1" x 10"	87.35
086-9102	5807-01210	1-1/4" x 10"	115.93
086-9104	5807-01510	1-1/2" x 10"	140.93

PVC Irrigation Manifold Systems

Manifold Tee (Swivel x MPT x Swivel Branch)

- O-Ring seal

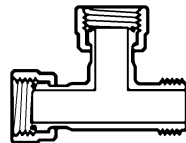

Part #	Mfg #	Size	Ports	Price
092-7610	MA0101-010	1"	1 port	17.85
092-7602	MA0101-010-2	2"	2 port	25.91
092-7603	MA0101-010-3	3"	3 port	35.65

Manifold 90° Street Elbow (MPT x Swivel)

- O-Ring seal

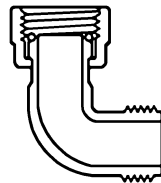

Part #	Mfg #	Size	Price
092-7615	MA0602010	1"	15.24

Manifold 90° Elbow (Swivel)

- O-Ring seal

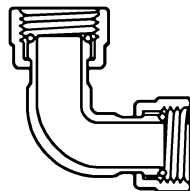

Part #	Mfg #	Size	Price
092-7620	MA0603010	1"	16.82

Manifold Cross (Swivel x MPT x Swivel x Swivel)

- O-Ring seal

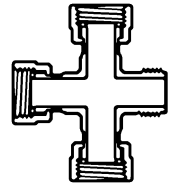

Part #	Mfg #	Size	Price
092-7650	MA2004010	1"	23.69

Manifold Socket Coupling (Swivel x SPGT)

- O-Ring seal

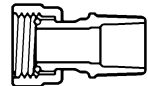

Part #	Mfg #	Size	Price
092-7625	MA2908010	1"	9.22

Manifold Insert Coupling (Swivel x Barbed)

- Insert
- O-Ring seal

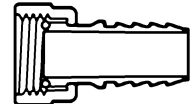

Part #	Mfg #	Size	Price
092-7630	MA3505010	1"	9.79

Manifold Cap (FPT)

- O-Ring seal



Part #	Mfg #	Size	Price
092-7700	MA4800010	1"	3.85

Manifold Replacement O-Ring



Part #	Mfg #	Description	Price
092-7670	MA214	For Cap & Swivel Connectors	1.00

Accessories

SS Clamps One-Ear Clamps



Part #	Mfg #	Size	Price
552-6495	210R	1/2"	0.37
552-6500	271R	3/4"	0.41
552-6510	331R	1"	0.44
552-6520	410R	1-1/4"	0.50

Nut Drivers Flexible Reversible Nut Driver

Part #	Mfg #	Description	Price
552-6526	14100316	1/4" to 5/16" Nut Driver	22.67

Clamp Kits

Part #	Mfg #	Description	Price
552-6540	18500061	Stepless Ear Clamp Kit	128.73
552-6542	18500144	Irrigation Service Clamp Kit	120.27

Pincers



14100387



14100396

Part #	Mfg #	Description	Price
552-6548	14100387	HIP Compound Action Side Jaw Pincer	62.17
552-6546	14100396	Single Action Standard Jaw Pincer	33.08
552-6546	14100386	Single Action Hip Pincer	33.08



KwikSeal™ Tools

KwikSeal™ Saddle Tee

- No inserts to muscle or pound
- Faster and easier to install
- Less digging, no loose parts
- 0% Flow obstruction
- Superior to flow limiting saddles
- No clamps to rust or corrode
- Lower profile saddle tee
- T-Bolts hinge for fast installation



Part #	Mfg #	Size	Price
094-2000	75C	3/4" x 1/2"	3.06
094-2004	75D	3/4" x 3/4"	3.18
094-2008	100C	1" x 1/2"	3.23
094-2012	100D	1" x 3/4"	3.46
094-2016	125C	1-1/4" x 1/2"	4.90
094-2020	125D	1-1/4" x 3/4"	5.12

KwikTap™ Saddle Tool (FPT)

- Used to add a head to a new or existing system
- No snaps, straps, clamps, or tools needed
- Optimized flo-thru bullet tip
- Superior locking mechanism makes KwikTap™ reusable



Part #	Mfg #	Size	Price
094-2560	KT007C	3/4" x 1/2"	3.96
094-2562	KT007D	3/4" x 3/4"	3.97
094-4350	KT010C	1" x 1/2"	4.03
094-4352	KT010D	1" x 3/4"	4.03

BLAZING™ Punch Saddle

BLAZING PRODUCTS BY TOM KING



Part #	Mfg #	Description	Price
552-3028	OP7000	1" x 1/2"	1.90

Tools



Nut Driver



- Designed specifically for KwikSeal™ saddle tees

Part #	Mfg #	Description	Price
094-2700	ND375	9/16" Nut Driver	4.98

KwikSeal™ 2-in-1 Coring Tool



Part #	Mfg #	Description	Price
094-2515	HCT-Combo	Works on Both 1/2" & 3/4" FPT Outlets	22.80

KwikCut™ Tools Replacement Blades



BT135SS

Part #	Mfg #	Description	Price
094-2605	BT135SS	SS Blade for T135 or SL135	11.21
094-2610	BT100SS	PTFE Blade for T100 & SL100T	10.15



Four-In-One Polyethylene Cut-Off Nipples



Part #	Mfg #	Description	Price
092-9500	491-060	1/2" MPT x 6" Cut-off	1.50
092-9510	492-060	1/2" x 3/4" MPT x 6" Cut-off	2.26
092-9520	493-060	3/4" MPT x 6" Cut-off	2.26
092-9506	M434-005-3	1/2" x 3" FIPT x MIPT Cut-off	2.27
092-9526	M434-007-4	3/4" x 4" FIPT x MIPT Cut-off	3.01

Couplings

Poly-Stretch Coupling

- Molded plastic fitting designed for use in repairing polyethylene sprinkler pipe

Part #	Mfg #	Description	Price
094-3010	PSC-07	3/4"	10.42
094-3011	PSC-10	1"	11.25
094-3012	PSC-12	1-1/4"	16.80
094-3013	PSC-15	1-1/2"	19.44
094-3014	PSC-20	2"	30.29



Supplies

Direct Bury Twist-On Wire Connector with Strain Relief



Part #	Mfg #	Description	Price
552-0221	DBT020	Wire Connectors	2.85
552-0222	DBRY20	Wire Connectors	2.85



BLAZING PRODUCTS BY TOM KING

Blazing Wire Connectors™

- Low-voltage direct bury connections for landscape lighting and irrigation
- 100% Waterproof
- Double o-ring seals
- Can be used with both solid and stranded wires
- Sealant temperature: -40° to 400°F
- Not for high-voltage connections
- Maximum voltage: 30V



Part #	Mfg #	Description	Price
552-3080	LV9000	Small, (2) #24 AWG to (5) #18 AWG	1.89
552-3085	LV9500	Large, (2) #18 AWG to (3) AWG #10 with (1) #18 AWG	2.46

Fittings

Snaploc Wire Connectors™

- Direct burial, submersible listed
- Watertight, raintight
- Strong wire restraint
- Silicone filled
- UL 486D Listed



BVS-3

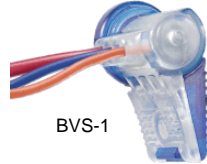

BVS-1

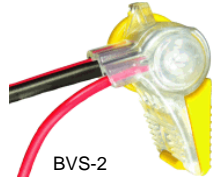

BVS-2

Part #	Mfg #	Description	Price
552-0341	BVS-1	Clear & Blue for #16 to #20 Gauge Solid and Stranded Wires	1.84
552-0342	BVS-2	Clear & Yellow - 2 Holes for #12 to #14 Wire & Third Hole for #16 to #20 Stranded Valve Wire	3.51
552-0343	BVS-3	Clear & Blue Wire Connector f/ 10,12,14 GA Wire	5.90

KING INNOVATION®

Wire Connectors

Wire Connectors

- For 18 to 10 gauge wire



61235



61135

Part #	Mfg #	Size	Price
552-0962	10666	600V High Voltage King (6B) 10-Pc	2.97

BLAZING™

BLAZING PRODUCTS BY TOM KING

Blazing Fast Clampless Fittings

Tee



1401-010



1401-129



1402-130

Part #	Mfg #	Size	Price
552-3010	BLZ 1401-010	1" x 1" x 1"	5.08
552-3012	BLZ 1401-129	1" x 1" x Swing Pipe Barb	5.03
552-3016	BLZ 1402-130	1" x 1" x 1/2" FPT	5.10

Insert Elbow (FPT)



Part #	Mfg #	Size	Price
552-0274	BLZ 1407-130	1" x 1/2"	3.15

90° Elbow (Insert)



Part #	Mfg #	Size	Price
552-3020	BLZ 1406-010	1" x 1"	4.20

Twist Locking Waterproof Wire Connectors

- With pre-filled silicone
- For landscape irrigation and outdoor lighting



TLC-10



TLC-20



TLC-30

Part #	Mfg #	Description	Price
552-9860	TLC-10	Small Twist Locking Waterproof Wire Connectors	1.10
552-9862	TLC-20	Medium Twist Locking Waterproof Wire Connectors	1.44
552-9864	TLC-30	Large Twist Locking Waterproof Wire Connectors	2.39

Irrigation & Sprinklers

INDEPENDENT WHOLESALE DISTRIBUTOR

Fittings

Coupling



Part #	Mfg #	Size	Price
552-3024	BLZ 1429-010	1" x 1"	3.15
552-3026	BLZ 1429-129	1" x Swing Pipe Barb	2.89

Male Adapter (MPT)



Part #	Mfg #	Size	Price
552-3030	BLZ 1436-010	1" x 1"	2.89

Poly Stretch Coupling



Part #	Mfg #	Size	Price
552-3034	BLZ PSC-010	1" x 1"	6.56

Blazing Grips

Poly Grip

- Professional grade pipe-pulling grips
- Made for polyethylene and PVC Pipe



Part #	Mfg #	Size	Price
552-9808	QG9035	1" Poly #80 Grips	263.01

Chain & Adaptor

- Professional grade pipe-pulling grips
- Made for polyethylene and PVC Pipe

Part #	Mfg #	Size	Price
552-9812	QA5559	Chain w/ Female Adapter	61.49

Replacement Parts

- Professional grade pipe-pulling grip parts
- Made for polyethylene and PVC Pipe

Part #	Mfg #	Size	Price
552-9814	QP1005	Cone w/ O-Rings f/ 1" Grips	72.23

Drain Valve (MPT)

- Withstands 1500 PSI of static pressure
- DO NOT USE pipe dope during assembly
- Rubber washer seals above 10-15 PSI
- Rubber washer releases below 10-15 PSI
- No gravel pit required to aid drainage
- Made of high grade ABS material
- Mount on 45 degree angle for best results



HP2000



HP3000

Part #	Mfg #	Size	Price
552-3070	HP2000	1/2"	4.25
552-3072	HP3000	3/4"	4.50

Cutters

Pro SB 5000 Switchblade

- Pushbutton blade release
- Teflon coated, carbon steel blades
- Thin wall PVC
- For cutting plastic tubing and hose



Part #	Mfg #	Description	Price
552-9800	SB 5000	Cuts up to 1-5/8" Diameter	40.20

Replacement Blade



Part #	Mfg #	Description	Price
552-9802	BL5001	Single Pack For SB5000	14.74
552-9804	BL5010	10 Pack For SB5000	58.98

Wire Stripper



Part #	Mfg #	Size	Price
552-9822	WS1020	Wire Stripper	21.60

Measuring Tool



Part #	Mfg #	Size	Price
552-9824	BMW12	Measuring Wheel	359.70

INDEPENDENT WHOLESALE DISTRIBUTOR

Prices and Specifications Subject to Change.

Flags

Wire Staff Plain Vinyl Marker Flags

4" x 5" Flag

- Standard color

Part #	Mfg #	Description	Price
552-6920	458W-GR/W	Green with White Lettering	0.27
552-6921	458W-BL/W	Blue with White Lettering	0.27
552-6922	458W-R/BL	Red with Blue Lettering	0.27
552-6924	458W-W/GR	White with Green Lettering	0.27
552-6926	458W-Y/BK	Yellow with Black Lettering	0.27
552-6928	458W-O/BK	Orange with Black Lettering	0.27



Four-In-One Polyethylene Cut-Off Nipples



Part #	Mfg #	Description	Price
092-9500	491-060	1/2" MPT x 6" Cut-off	1.50
092-9510	492-060	1/2" x 3/4" MPT x 6" Cut-off	2.26
092-9520	493-060	3/4" MPT x 6" Cut-off	2.26
092-9506	M434-005-3	1/2" x 3" FIPT x MIPT Cut-off	2.27
092-9526	M434-007-4	3/4" x 4" FIPT x MIPT Cut-off	3.01

Spray-Loc



Part #	Mfg #	Description	Price
552-9820	SL C550	SL C550 Blazing Spray-Loc	21.36



Multi Function Irrigation Tool

- Activates Solenoids
- Verify 24v Clock Output
- Detect Short/Open Wires
- Chatter Solenoids
- Check Solenoid Condition
- ID Wire with Tone/Probe



Part #	Mfg #	Description	Price
552-0030	PRO48K	Mult-function Irrigation Test Tool	313.99

AC Leakage Clamp

- Measures AC leakage in milliamps
- Measures AC, DC, Ohms & Hz
- Auto-Ranging
- Backlit digital screen
- Solid design



Part #	Mfg #	Description	Price
552-0034	PRO93	AC Leakage Clamp Multimeter	544.37

Wire & Valve Locator

- Headset or External Speaker Response
- Locates Wire Path & Valves
- Long 27 inch metal wand
- Locates Breaks & Large Nicks
- 'D' Cell Batteries
- Hardshell Custom Case



Part #	Mfg #	Description	Price
552-0038	PRO700	Wire & Valve Locator	1269.16

Armada Technologies

Advanced Digital Cable, Wire & Valve Locator

- Three modes of connection for flexibility and safety
- Adjustable power with dual frequencies for different locating situations
- AC Power tracking
- Extended range for the largest irrigation systems
- Power hum rejection for fast and accurate tracking
- Sealed controls and display for durability and reliability



Part #	Mfg #	Description	Price
552-0042	PRO900	Digital Cable, Wire & Valve Locator	2328.56



B-Vent



Type B Gas Vent & Pipe Fittings (Continued)

5" B-Vent

Part #	Mfg #	Model	Description	Price
389-2318	016216	5RDH	Draft Hood Connector	22.21
389-9694	557882	5RGS	Gripper Support	42.81
389-2044	016219	5RS	Storm Collar	12.80

6" B-Vent

Part #	Mfg #	Model	Description	Price
389-0306	016303	6RP24	24" Round Pipe	53.38
389-0162	016302	6RP3	3' Round Pipe	70.06
389-0856	016308	6REA90	90° Adj Elbow	89.03
389-1630	016313	6RTC	Tee Cap	8.63
389-1496	051669	6RHW	High Wind Cap	54.03
389-2326	016317	6RDH	Draft Hood Connector	22.98
389-1778	016318	6RF	Adj Flashing 0 - 6/12	52.25
389-9708	557883	6RGS	Gripper Support	45.65
389-2052	016320	6RS	Storm Collar	13.64

Type B Gas Vent & Pipe Fittings

3" B-Vent

Part #	Mfg #	Model	Description	Price
389-0276	016004	3RP24	24" Round Pipe	31.25
389-0138	016003	3RP3	3' Round Pipe	41.97
389-0074	016002	3RP4	4' Round Pipe	52.89
389-0016	016001	3RP5	5' Round Pipe	65.09
389-2296	016018	3RDH	Draft Hood Connector	16.11
389-1744	016019	3RF	Adj Flashing 0 - 6/12	20.78
389-9678	557880	3RGS	Gripper Support	29.30
389-2028	016021	3RS	Storm Collar	5.71

4" B-Vent

Part #	Mfg #	Model	Description	Price
389-0830	016108	4REA90	90° Adj Elbow	57.75
389-1752	016117	4RF	Adj Flashing 0 - 6/12	23.27
389-9686	557881	4RGS	Gripper Support	36.78

5" B-Vent

Part #	Mfg #	Model	Description	Price
389-1488	051668	5RHW	Metal High Wind Cap	41.01

7" B-Vent

Part #	Mfg #	Model	Description	Price
389-0170	016402	7RP3	3' Round Pipe	109.06
389-0864	016407	7REA90	90° Adj Elbow	147.99
389-0776	016409	7RT7	Tee	134.70
389-1500	016412	7RM	Metal Cap	76.43
389-2334	016413	7RDH	Draft Hood Cnctr	36.88
389-1786	016414	7RF	Adj Flashing 0-6/12	69.22
389-2060	016416	7RS	Storm Collar	15.62

8" B-Vent

Part #	Mfg #	Model	Description	Price
389-0322	016503	8RP24	24" Round Pipe	117.06
389-0188	016502	8RP3	3' Round Pipe	121.61
389-0066	016500	8RP5	5' Round Pipe	191.83
389-0872	016507	8REA90	90° Adj Elbow	153.74
389-1018	016508	8REA45	45° Adj Elbow	88.61
389-0784	016509	8RT8	Tee	147.59
389-1656	016510	8RTC	Tee Cap	18.90
389-1518	016513	8RM	Metal Cap	101.87
389-1794	016515	8RF	Adj Flashing 0-6/12	75.91
389-2078	016517	8RS	Storm Collar	16.92

Combustion Controls

Transformers

AT72 NEMA Standard Transformer

- Designed to power any 24V control systems including thermostats, gas valves and relays
- Override protection, energy limiting, Frequency: 50/60Hz
- Color-coded lead wires for primary connections
- NEMA Type D enclosure, CSA Certified
- Meets NEC Class 2 not wet, Class 3 wet and UL 1585 requirements
- Combination mount can be foot-mounted, plate-mounted on 4" x 4", 4" octagon or 2" x 4" electrical boxes (transformer all above or 3/4 above plate) or clamp-mounted via a junction box knockout

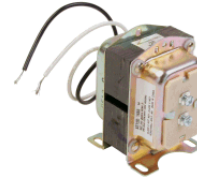

Part #	Mfg #	Electrical Ratings	Input Voltage	Mounting	Connections	Dimensions	Price
650-0194	AT72D1683	40VA	120VAC	Foot, Plate, Clamp	Screw Terminals	3-7/32" x 2-7/32" x 3-1/16"	69.02

Aquastats® Controllers

L4006A Immersion Type Aquastat® Control

- High or low limit applications, UL Listed, CSA certified
- SPST Contacts break on temperature rise, 3" Capillary length
- Immersion type controllers for limiting or regulating temperatures of liquids in boilers or tanks
- Totally enclosed Micro Switch™ snap-acting switches operate on temperature rise to setpoint
- Visible control point scale and external adjustment screw permit easy setting
- Horizontal or vertical insertion of the sensing element
- Direct or well immersion of the sensing element
- Remote bulb model may be used to sense air temperature in ducts and in outside air sensing applications
- TRADELINE® models have heat-conductive compound



Part #	Mfg #	Operating Temperature	Differential Temperature	Includes:	Price
650-4924	L4006A1678	100° - 240°F	5 - 30°F Adj	3" Insulation, Stop Factory-Set @240°F, Well Adapter & Heat-Conductive Compound	296.83

L6006C High/Low Limit Aquastat® Controller for Residential Combustion

- Circulator and high or low limit applications
- Surface mount with SPDT Switching action
- Totally enclosed Micro Switch™ snap-acting switches operate on temperature rise to setpoint
- Visible control point scale and external adjustment screw permit easy setting
- Horizontal or vertical insertion of the sensing element
- Direct or well immersion of the sensing element
- Remote bulb model may be used to sense air temperature in ducts and in outside air sensing applications
- UL Listed, CSA certified



Part #	Mfg #	Operating Temperature	Differential Temperature	Includes:	Price
650-6082	L6006C1018	65° - 200°F	5° - 30°F Adj	Stop Factory-Set @ 200°F	285.85

INDEPENDENT WHOLESALE DISTRIBUTOR

Combustion Controls

Aquastat® Relays

L8148 Aquastat® Relay

- Immersion-type controllers that combine high limit protection with switching relay control of burner and circulator motors
- SPST Switching action for high limit and circulator
- High limit opens burner circuit only
- Includes transformer and accessory terminals for adding a remote low limit controller
- Includes:
 - Well adapter
 - Tube of heat conductive compound
 - Range stops
- Case available for horizontal or vertical mounting
- Requires 24VAC thermostat with heat anticipator set at 0.2A
- UL Listed, CSA certified



Part #	Mfg #	Description	Price
650-6646	L8148J1009	Milli-Volt or Low Voltage, 120° - 240°F High Limit, 8°F Fixed Differential Temperature, 4-1/2" Capillary, Vertical/Horizontal Mount	587.22

Ignition Pilot Modules

S8610U Universal Intermittent Pilot Module

- Field service replacement for most Honeywell®, Robert Shaw® and White- Rodgers® intermittent pilot ignition modules
- Provides electronic control of most intermittent pilot ignition systems used on gas-fired furnaces, boilers and other heating appliances
- For use in systems with combination igniter-sensor (single rod or dual rod sense)
- 100% Pilot gas shut-off and lockout on loss of pilot flame
- Honeywell® VR8204 or VR8304 gas control recommended
- Functional equivalent of S86, S8600, S8610 and S90 modules
- Includes damper connection and automatic vent damper plug
- Includes spark cable adapters to allow field replacement of both Honeywell® & competitive controls w/out replacing existing spark cable
- Includes relay contacts for use with any intermittent pilot gas control string with max 1.0A pilot or 2.0A main valve rating

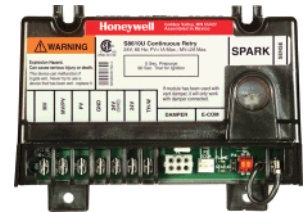

Part #	Mfg #	Description	Price
651-3820	S8610U3009	NG or LP Gas, 15 or 90 Second Trial for Ignition, 5 Minute Wait, Continuous Retry (Replaces S8610U1003)	330.41

S8910U Universal Hot Surface Ignition Module

- Provides operating control of a direct ignition system using 120VAC hot surface igniter
- Replaces most hot surface ignition modules manufactured by Honeywell®, Robert Shaw® and White-Rodgers®
- Provides (1) or (3) ignition trials (4-second or 7-second trials) per call for heat; prepurge of 32-seconds or less; up to 96-seconds between purge trial times
- Number of trials for ignition and trial time is determined by the selection tab: if a selection tab is not installed, the module will operate at 4-seconds trial time and (1) ignition trial
- For use only in 60Hz systems for local (single rod) or remote (dual rod) rectification type flame sensing

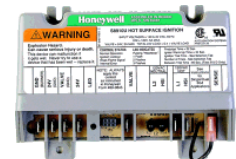

Part #	Mfg #	Description	Price
651-3890	S8910U1000	1.5 Second Flame Failure Response Time	372.71

INDEPENDENT WHOLESALE DISTRIBUTOR

Prices and Specifications Subject to Change.

Combustion Controls

S9200U Hot Surface Ignition Control

- Universal hot surface ignition integrated furnace control
- Controls a standard induction-type circulating fan motor
- Main burner ignition using a 120V hot surface igniter
- Flame rectification circuit to monitor flame presence
- Monitors system pressure switch, high temperature limit and rollout functions
- Can be used with conventional thermostats as well as the EnviraCOM™ enable VisionPRO IAQ and FocusPRO



Part #	Mfg #	Description	Price
651-3950	S9200U1000	Universal Integrated Furnace Control	309.42

Thermocouples

Q340 Universal 30mV Thermocouple

- Includes push-in clip, split nut and adapter assembly for easy pilot burner installation
- Male nut connector for Pilotstat™ safety control power units



Part #	Mfg #	Description	Connection	Price
650-9184	Q340A1066	18" Lead	11/32" 32	20.28
650-9206	Q340A1074	24" Lead	11/32" 32	21.35
650-9222	Q340A1082	30" Lead	11/32" 32	22.62
650-9248	Q340A1090	36" Lead	11/32" 32	23.41

Igniters

Glowfly™ Universal Hot Surface Igniter

- Designed to provide a robust field service replacement igniter, in gas-fired appliances with Norton/St. Gobain/CoorsTek 120VAC, silicon carbide, hot surface igniters
- Replaces over (110) OEM igniter models
- Each igniter package includes cross reference instructions, (6) brackets, & installation accessories
- Robust silicon nitride igniter construction
- Igniter application templates enable quick bracket selection



Part #	Mfg #	Description	Price
650-9800	Q3200U1004	15" Lead, Glowfly Universal Hot Surface Igniter Kit	79.75
650-9820	Q3200U2002	15" Lead, Glowfly Universal Hot Surface Igniter Kit, Service Pack of (6) Kits	459.07

Commercial Components

Line Voltage Commercial Thermostats

T451 Light & Medium-Duty Line Voltage Commercial Thermostat

- Controls line voltage on valves, motors, contactors, electric heat elements, duct furnaces and fan coil units in heating/cooling systems
- Automatic cooling and heating anticipation
- Mount on standard vertical or horizontal outlet box
- Includes vertical scaleplate with thermometer, high accuracy dual diaphragm sensor
- Supply voltage: 120 to 277VAC
- Dimensions: 4-1/2"H x 2-15/16"W x 1-1/2"D (switches and wiring terminals protrude into outlet box 3/4")
- Champagne gold faceplate with beige cover



Part #	Mfg #	Temp Setting	Switching	Description	Price
651-4700	T451A3005	44° - 86°F	SPST	Range Stops, Locking Cover Screws & Wall Plate	172.49

Hydronic Switching Relays

RA832 Hydronic Switching Relay

- Provides DPST switching for hydronic zone controlled heating systems or SPST control of (2) separate loads
- (1) Load must be line voltage; the other may be either line or low voltage
- Includes integral transformer for low voltage power for control circuit
- CSA Certified
- UL Listed



Part #	Mfg #	Description	Price
651-3354	RA832A1066	120V DPST Switching of a Line Voltage Device From a Low Voltage Controller, Switches (2) Line Voltage Loads Having a Common Power Source, Tradeline	234.23

Hydronic Controls

Hydronic Motorized Zone Valves

V8043 Low Voltage Series 5000 QuickFit® Zone Valve

- 2-Way on-off low voltage valves consist of an actuator and valve assembly for controlling the flow of hot water
- All models may be installed without disassembling the valve
- Compact construction for easy installation
- Manual opener (on all models, except straight-through, normally open valves) for valve operation on power failure; valve returns to automatic position when power is restored
- Complete powerhead may be removed or replaced without breaking plumbing line connections or draining the system
- "Quick Fit" pushbutton powerhead makes it easy to remove for service
- Series 5000 replacement powerhead is backward compatible with Series 1000 zone valves
- Innovative motor technology offers silent operation, water hammer resist and longer life
- Use this valve in closed loop hydronic systems that do not contain dissolved oxygen in system water, such as fresh water from frequent source of makeup water
- Valve designed for cycling (not constantly powered on) applications
- Fluid temperature range: 50° to 200°F (10° to 93°C)
- Maximum ambient temperature: 125°F
- CSA Certified



Part #	Mfg #	Pipe Size	Capacity (Cv)	Max Close-Off Pressure	De-energized Position	Voltage	Electrical Connect	Manual Opener	Price
652-0875	V8043F5036	3/4" Swt	3.5 Cv	20 psi	Normally Closed**	24V @ 60Hz	Term Blk	Yes	260.16
652-0880	V8043F5051	1" SWT	3.5 Cv	20 psi	Normally Closed**	24V @ 60Hz	Term Blk	Yes	288.25

** Auxiliary End Switch Normally Open SPST

T87N The Round® Non-Programmable Thermostats

- Mercury-free
- Provides electronic control of 24VAC heating and cooling systems
- Separate temperature setting and thermometer
- Classic twist dial
- Manual changeover
- Battery assisted power stealing
- Temperature range: 40° to 90°F
- Premier White®



Part #	Mfg #	Application	Terminal Designations	Dimensions	Price
651-4440	T87N1000	1 Heat/1 Cool Conv & Heat Pump	R,Rc,W,Y,G,O,B	3-11/16" Dia x 1-3/4"D	129.90
651-4460	T87K1007	HEAT ONLY MERCURY FREE 40 - 90F THERMOSTAT			103.86

Residential Thermostats / Zoning

PRO® 2000 Builder Series 5+2 Programmable Digital Thermostats

- Electronic control of 24VAC, heating and cooling systems or 750mV heating systems
- Perfect for multi-family housing developments or apartment complexes
- Clear, backlight digital display, Premier White®
- Simple-set programming
- Manual changeover
- Dual-powered, battery or hardwired
- Adaptive Intelligent Recovery™
- Temperature range:
 - Heat: 40° to 90°F
 - Cool: 50° to 99°F
- Dimensions:
 - Vertical: 4-11/16"H x 2-7/8"W x 1-1/8"D, Horizontal: 3-7/16"H x 4-10/16"W x 1-3/16"D



Part #	Mfg #	Application	Terminal Designations	Mount	Price
651-7732	TH2110DV1008	1 Heat/1 Cool Conv & Heat Pump	R,Rc,C,W,Y,G,O,B	Vertical	88.69

PRO® 1000 Builder Series Non-Programmable Digital Thermostats

- Electronic control of 24VAC, heating and cooling systems or 750mV heating systems
- Easy-to-read backlight digital display, Premier White®
- Maintains consistent comfort to the highest level of accuracy
- Easy-to-use slide switches allow you to select the heat or cool mode, and operate the fan
- Manual changeover, Simple-set programming
- Dual-powered, battery or hardwired
- Temperature range:
 - Heat: 40° to 90°F
 - Cool: 50° to 99°F
- Dimensions:
 - Vertical: 4-11/16"H x 2-7/8"W x 1-1/8"D, Horizontal: 3-7/16"H x 4-10/16"W x 1-3/16"D

TH1110D



Part #	Mfg #	Application	Terminal Designations	Mount	Price
651-7730	TH1100DV1000	Heat Only	R,C,W	Vertical	69.95
651-7734	TH1110DV1009	1 Heat/1 Cool Conv & Heat Pump	R,RC,C,W,Y,G,O,B	Vertical	74.29

Combustion Control Accessories

Aquistat 3" Copper Well Assembly

- Copper and stainless steel well assemblies for use with Aquistat sensors
- Available in various lengths, diameters, and insulation depths

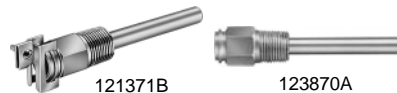

Part #	Mfg #	Description	Price
652-5722	121371B	3/8" x 3" Bulb Size, Copper 3/4" x 14 NPT, 1-1/2" Insulation, 3" Insertion Well with Mounting Clamp	86.24
652-5852	123870A	3/8" x 3" Bulb Size, Copper 3/4" x 14 NPT, 1-1/2" Insulation, 3" Insertion Well	86.46

Parts & Accessories

Zone Valve Parts & Accessories Motorized Zone Valve Adapter Kit

- Includes:
 - Adapter plate
 - Ball and shaft assembly
 - Large O-ring
 - (4) Mounting screws

Part #	Mfg #	Description	Price
652-8200	40003918-006	Adapter Kit for V4043, V8043 2-Way Hydronic Valves	39.18

Motorized Zone Valve Replacement Head



Part #	Mfg #	Description	Price
652-8180	40003916-048	24VAC 50/60Hz Replacement Head for V8043F with End Switch 2-Way, Spring Return to Close	181.43

Powerhead Assembly

Part #	Mfg #	Description	Price
652-8175	40003916-043	Powerhead Assembly for V8044E	172.11

Motorized Zone Valve Motor Replacement

- Includes mounting screw and lead connectors



Part #	Mfg #	Description	Price
652-7612	802360JA	24V 50/60Hz Sealed Replacement Motor for V8043/V8044 Zone Valves	81.90

Tape, Wire & Cable

Duct Tape

398 Professional Grade Duct Tape

- 11 mil Thickness
- Tensile strength: 27 lbs/inch
- Conforms well to irregular surfaces
- Superior holding power for hanging applications
- Tears and hangs straight
- Curl resistant
- Easy unwind
- Low VOC content



Part #	Mfg #	Size	Color	Price
442-0038	398	2" x 60 yds	Silver	17.29



Foil Tape

322 General Purpose Aluminum Foil Tape

- 5 mil Thickness
- Conformability to irregular surfaces
- 2 mil Dead soft aluminum foil backing with synthetic rubber backing and unbleached natural kraft paper liner
- Low VOC content
- UL 723 Classified



Part #	Mfg #	Size	Price
442-0044	322-3	3" x 50 yds	28.23

Thermostat Wire

Barostat™ II Thermostat Wire Solid - CM or CMH/FTI/CL2 - General Purpose

- Smooth jacket eliminates snagging and tearing
- Ripcord
- cETLu Listed
- Polypropylene insulation
- Sunlight-resistant PVC jacket



Part #	Mfg #	Size	Price
203-3606	55302-05-01	18/2 White	500' Reel 0.26
204-2850	55303-05-01	18/3 White	500' Reel 0.38
527-3200	55305-04-01	18/5 White	250' Reel 0.51



Electric Water Heaters

Proline® Electric Water Heaters Specialty Electric Water Heater 6-Year Limited Tank and Parts Warranty

- Point-Of-Use
- Compact
- Blue Diamond® Glass Coating
- Approved for Manufactured Housing
- CSA Certified and ASME Rated T&P Relief Valve
- EJC-2 comes with 1/2" FIP Water Connections
- EJC-6, EJC-10 & EJCS-20 come with 3/4" male heat trap nipples

EJC-2

 EJC6, EJC10,
EJCS20

EMT-2.5, EMT-4, EMT-6



Part #	Mfg #	Capacity	Tank Height	Jacket Diameter	Height to Side of T&P Valve	Voltage	Approx Ship Weight	Price
378-0586	EJC-2	2.5 gal	13-3/4"	13-3/4"	11"	120V	20 lbs	545.00
378-0732	EMT-2.5	2.5 gal	14-1/2"	20"	19-1/4"	120V	17 lbs	545.00
378-0736	EMT-4	4 gal	11-3/4"	13-3/4"	11-3/4"	120V	20 lbs	623.72
378-0740	EMT-6	6 gal	10-3/8"	12-1/2"	10-3/8"	120V	24 lbs	690.33
378-0750	EJC-10	10 gal	18-1/4"	16"	12-1/4"	120V	41 lbs	977.97
378-0760	EJCS-20	19 gal	24-3/4"	18"	18-5/8"	120V	68	1071.83

Standard Electric Water Heater 6-Year Limited Tank and Parts Warranty

- Enhanced Heating Elements
 - Incoloy stainless steel lower element last longer than a standard copper element
 - Dual 4500 watt elements for fast recovery and reliable operation.
- DYNACLEAN™ Diffuser Dip Tube
- COREGUARD™ Anode Rod (Zinc)
- BLUE DIAMOND™ Glass Coating
- Enhanced-Flow Brass Drain Valve
- Approved for Manufactured Housing
- Comes with 3/4" male heat trap nipples

ENS & ENT series



ENL series



Part #	Mfg #	Capacity	Tank Height	Jacket Diameter	Height to Side of T&P Valve	Recovery @ 90°F Rise Gallons per hour	Approx Ship Weight	Price
378-1236	ENL-30	28 gal	30"	22"	21-3/4"	21	115 lbs	1513.88
378-1238	ENL-40	40 gal	33-1/2"	26"	24"	21	118 lbs	1522.97
378-1240	ENL-50	50 gal	36"	26-1/2"	25"	21	172 lbs	1410.94
378-1206	ENS-30	30 gal	39-3/4"	22"	30-1/2"	21	94 lbs	1195.97
378-1216	ENS-40	40 gal	49-3/4"	20-1/2"	40-3/4"	21	109 lbs	1132.39
378-1226	ENS-50	50 gal	49-1/4"	23"	40-3/8"	21	161 lbs	1277.72
378-1176	ENT-30	30 gal	46-1/2"	19"	39-1/2"	21	95 lbs	1195.97
378-1186	ENT-40	40 gal	61-1/4"	18"	53-1/4"	21	118 lbs	1132.39
378-1196	ENT-50	50 gal	60-1/2"	20-1/2"	51-1/4"	21	125 lbs	1277.72

INDEPENDENT WHOLESALE DISTRIBUTOR

Prices and Specifications Subject to Change.

Electric Water Heaters

Master Electric Water Heater 8-Year Limited Tank and Parts Warranty

- *Enhanced Heating Elements*
 - *Dual 4500 watt elements for fast recovery and reliable operation.*
 - *Stainless steel lower & upper elements last longer than a standard copper element*
- *DYNACLEAN™ Diffuser Dip Tube*
- *COREGUARD™ Anode Rod (Zinc)*
- *BLUE DIAMOND™ Glass Coating*
- *Enhanced-Flow Brass Drain Valve*
- *Approved for Manufactured Housing*



Part #	Mfg #	Capacity	Tank Height	Jacket Diameter	Height to Side of T&P Valve	Recovery @ 90°F Rise Gallons per hour	Approx Ship Weight	Price
378-0918	HNT-40	40 gal	61-1/4"	18"	53-1/4"	21	118 lbs	1223.22
378-0920	HNT-50	50 gal	60-1/2"	20-1/2"	51-1/4"	21	125 lbs	1368.55
378-0748	HNS-40	40 gal	49-3/4"	20-1/2"	40-3/4"	23	1019lbs	1223.22
378-0756	HNS-50	50 gal	49-1/4"	23"	40-3/8"	21	161 lbs	1368.55

**Water Heaters, Boilers
& Accessories**

INDEPENDENT WHOLESALE DISTRIBUTOR

Water Heaters

Proline Gas Water Heaters

Proline® Atmospheric Vent Residential Gas Water Heater

6-Year Limited Tank and Parts Warranty

- Intelligent control logic
- Green Choice® Gas Burner
- DYNACLEAN™ Diffuser Dip Tube
- COREGARD™ Anode rod (Zinc)
- Push-button Piezo ignitor
- Heat trap nipples - 3/4" male included
- Blue Diamond® glass coating
- Enhanced-flow brass drain valve
- Maximum hydrostatic working pressure: 150 PSI



Part #	Mfg #	Type Gas	Capacity	Gas Input BTUH	Height to Top of Assembly	Jacket Dia	Vent Size	Recovery @ 100° F Rise Gal per Hr	Approx Ship Weight	Price
378-1086	GCR-30 NG	NG	30 gal	35,500	61-1/2"	18"	3 or 4"	37	132 lbs	1495.72
378-1136	GCR-30 LP	LP	30 gal	32,000	61-1/2"	18"	3 or 4"	37	132 lbs	1616.83
378-1138	GCB-40 NG	NG	40 gal	40,000	61-3/4"	18"	3 or 4"	41	130 lbs	1413.97
378-1096	GCR-40 NG	NG	40 gal	40,000	61-3/4"	20"	3 or 4"	42	138 lbs	1338.27
378-1146	GCR-40 LP	LP	40 gal	36,000	61-3/4"	20"	3 or 4"	42	138 lbs	1459.38
378-1160	GCRL-30 NG	NG	30 gal	35,500	50"	20"	3 or 4"	37	118 lbs	1495.72
378-1162	GCRL-30 LP	LP	30 gal	35,500	50"	20"	3 or 4"	37	118 lbs	1616.83
378-1164	GCRL-40 NG	NG	40 gal	36,000	51-1/2"	22"	3 or 4"	41	135 lbs	1338.27
378-1166	GCRL-40 LP	LP	40 gal	36,000	51-1/2"	22"	3 or 4"	41	135 lbs	1459.38
378-1106	GCG-50 NG	NG	50 gal	40,000	60-3/4"	21"	3 or 4"	41	148 lbs	1413.97
378-1156	GCG-50 LP	LP	50 gal	37,000	60-3/4"	21"	3 or 4"	41	148 lbs	1535.08

Proline® High Capacity Atmospheric Vent Residential Gas Water Heater

6-Year Limited Tank and Parts Warranty

- Fully automatic controls with safety shutoff
- Green Choice® Gas Burner
- DYNACLEAN™ Diffuser Dip Tube
- COREGARD™ Anode rod (Zinc)
- Push-button Piezo ignitor
- Blue Diamond® glass coating
- Enhanced-flow brass drain valve
- Maximum hydrostatic working pressure: 150 PSI
- 1" Male NPT connection on top
- Factory-installed nipples for faster installation



Part #	Mfg #	Type Gas	Capacity	Gas Input BTUH	Height to Top of Assembly	Jacket Dia	Vent Size	Recovery 90° F Rise Gal per Hr	Approx Ship Weight	Price
378-0904	FCG-75 NG	NG	74 gal	75,100	61"	26-1/2"	4"	81	270 lbs	2743.15
378-0906	FCG-75 LP	LP	74 gal	75,100	61"	26-1/2"	4"	81	270 lbs	2864.26

INDEPENDENT WHOLESALE DISTRIBUTOR

Prices and Specifications Subject to Change.

Water Heaters

Proline® Master Atmospheric Vent Residential Gas Water Heater 8-Year Limited Tank and Parts Warranty

- Intelligent control logic
- Green Choice® Gas Burner
- DYNACLEAN™ Diffuser Dip Tube
- COREGARD™ Anode rod (Zinc)
- Push-button Piezo ignitor
- Heat trap nipples - 3/4" male included
- Blue Diamond® glass coating
- Enhanced-flow brass drain valve
- Maximum hydrostatic working pressure: 150 PSI



Part #	Mfg #	Type Gas	Capacity	Gas Input BTUH	Height to Top of Assembly	Jacket Dia	Vent Size	Recovery @ 100° F Rise Gal per Hr	Approx Ship Weight	Price
378-0910	HWR-40 NG	NG	40 gal	40,000	61-3/4"	20"	3" or 4"	42	138 lbs	1429.11
378-0912	HWR-40 LP	LP	40 gal	36,000	61-3/4"	20"	3" or 4"	42	138 lbs	1550.22
378-0744	HWRL-40	NG	40 gal	40,000"	51-1/2"	22"	3" or 4"	41	135 lbs	1429.11
378-0914	HWR-50 NG	NG	50 gal	40,000	60-3/4"	21"	3" or 4"	41	148 lbs	1504.80
378-0916	HWR-50 LP	LP	50 gal	37,000	60-3/4"	21"	3" or 4"	41	148 lbs	1625.91
378-0752	HWRL-50	NG	50 gal	40,000	51-1/2"	22"	41-1/4"	41	135 lbs	2437.35

Low Boy Proline® Water Heaters

Low Boy Water Heater

8-Year Limited Tank and Parts Warranty

- COREGARD™ Anode rod (Zinc)



Part #	Mfg #	Type Gas	Capacity	Gas Input BTUH	Height to Top of Assembly	Jacket Dia	Vent Size	Recovery @ 100° F Rise Gal per Hr	Approx Ship Weight	Price
378-0744	HWRL-40	NG	40 gal	40,000"	51-1/2"	22"	3" or 4"	41	135 lbs	1429.11
378-0752	HWRL-50	NG	50 gal	40,000	51-1/2"	22"	41-1/4"	41	135 lbs	2437.35

INDEPENDENT WHOLESALE DISTRIBUTOR

Water Heaters

Proline® Mobile Home Atmospheric Vent Residential Gas Water Heater 6-Year Limited Tank and 2-Year Limited Parts Warranty

- Gas control convertible for natural and propane gas
- Side-mounted 3/4" cold water inlet
- Top-mounted 3/4" hot water outlet
- Green Choice® Gas Burner
- COREGARD™ Anode rod (Zinc)
- Enhanced-flow brass drain valve
- Blue Diamond® glass coating
- Complies with HUD standards for manufactured housing installation
- Outside access for air flow



Part #	Mfg #	Type Gas	Capacity	Gas Input BTUH	Height to Top of Assembly	Jacket Dia	Vent Size	Recovery @ 100° F Rise Gal per Hr	Approx Ship Weight	Price
378-0856	FMHR-30 NG	NG	30 gal	35,500	61-1/2"	18"	3" or 4"	36	129 lbs	1634.99
378-0857	FMHR-40 NG	NG	40 gal	35,500	61-3/4"	20"	3" or 4"	36	153 lbs	1725.83

Proline® Mobile Home Direct Vent Residential Gas Water Heater 6-Year Limited Tank and 2-Year Limited Parts Warranty

- Complies with HUD standards for manufactured housing installation
- Direct vent models package with bottom intake air vent
- Gas control convertible for natural and propane gas
- Maximum hydrostatic working pressure 150 PSI
- Inside Access - No air flow required
- Side-mounted 3/4" cold water inlet
- Top mounted 3/4" hot water outlet
- Green Choice® Gas Burner
- COREGARD™ Anode rod (Zinc)
- Enhanced-flow brass drain valve
- Blue Diamond® glass coating

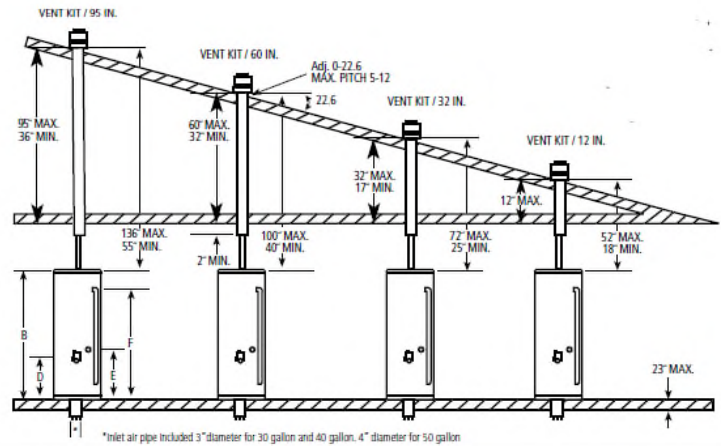

Part #	Mfg #	Type Gas	Capacity	Gas Input BTUH	Height to Top of Assembly	Jacket Dia	Vent Size	Recovery @ 100° F Rise Gal per Hr	Approx Ship Weight	Price
378-0788	FMDV-30	NG/LP	30 gal	30,000/29,000	61"	18"	3"	31	129 lbs	1934.74
378-0790	FMDV-40	NG/LP	40 gal	32,000/29,000	61-3/4"	20"	3"	33	153 lbs	2179.99

Water Heaters, Boilers & Accessories

Water Heaters

Proline® XE Power Vent Residential Gas Water Heater 6-Year Limited Tank and Parts Warranty

- Versatile Power Vent Design
- ENERGY STAR® Qualified
- DYNACLEAN™ Diffuser Dip Tube
- Hot-surface ignitor
- Blue Diamond® glass coating
- Enhanced-flow brass drain valve
- COREGARD™ Anode rod (Zinc)



Part #	Mfg #	Type Gas	Capacity	Gas Input BTUH	Height to Top of Assembly	Jacket Dia	Vent Size	Recovery @ 100° F Rise Gal per Hr	Approx Ship Weight	Price
378-0890	GPVT-40 NG	NG	40 gal	50,000	68-1/2"	24"	2",3",4"	56	176 lbs	2591.76
378-0900	GPVT-40 LP	LP	40 gal	50,000	68-1/2"	24"	2",3",4"	56	176 lbs	2712.88
378-0891	GPVT-50 NG	NG	50 gal	50,000	68-1/8"	22"	2",3",4"	56	192 lbs	2936.93
378-0901	GPVT-50 LP	LP	50 gal	50,000	68-1/8"	22"	2",3",4"	56	192 lbs	3058.04
378-0892	GPVX-75L NG	NG	75 gal	76,000	70-5/8"	26"	3",4"	75	277 lbs	4169.23
378-0902	GPVX-75L LP	LP	75 gal	76,000	70-5/8"	26"	3",4"	75	277 lbs	4290.34

Vertex Gas Water Heaters

96% Thermal Efficiency Residential Water Heaters 6-Year Limited Tank and Parts Warranty

- Power Direct Vent Design
- ENERGY STAR® Qualified
- Helical internal heat exchanger
- Side-mounted hot and cold recirculating taps
- DYNACLEAN™ Diffuser Dip Tube
- Advanced electronic control
- Heavy-duty anodic protection
- Blue Diamond® glass coating
- Maximum hydrostatic working pressure: 150 PSI



Part #	Mfg #	Type Gas	Capacity	Gas Input BTUH	Height to Top of Assembly	Jacket Dia	Vent Size	Recovery @ 100° F Rise Gal per Hr	Approx Ship Weight	Price
378-0834	GDHE-50 NG	NG	50 gal	100,000	66-3/4"	22"	2",3"	129	225 lbs	7369.57
378-0836	GDHE-75 NG	NG	75 gal	100,000	64-3/4"	27-3/4"	2",3"	129	382 lbs	9098.41

INDEPENDENT WHOLESALE DISTRIBUTOR

Tankless Water Heaters

Tankless Gas Water Heaters

Condensing Tankless Gas Water Heater With Integrated Recirculation Pump

15-Year Limited Warranty on Heat Exchanger in Residential Applications

6-Year Limited Warranty on heat exchanger in Commercial Applications

5-Year Limited Warranty on Parts

- *Integrated recirculation pump*
- *Energy Star® qualified*
- *Available in natural gas or propane*
- *Durable heat exchanger*
- *Easy-link 540P with three other 540Hto increase flow capacity*
- *Common vent up to 8 units*
- *Complies with lead free standards***Safetyt Features:**
 - Air-fuel ratio sensor
 - Exhaust & water temperature safety control
 - Overheat cut-off fuse
- *Power Direct Vent Design*
 - Category IV venting can be used
 - Exhaust 3" PVC venting up to 70 feet or 4" PVC venting up to 100 feet
 - Provides flexible venting with PVC, CPVC, or ABS pipe for intake and exhaust (solid core only).
- *Indoor models feature:*
 - Includes integrated temperature & pump controls with advanced diagnostics that simplify installation & troubleshooting
 - Factory-installed power cord
- *Outdoor models feature:*
 - Wall mount temperature remote controller
 - Advanced diagnostics to simplify troubleshooting
- *Internal freeze protection system*



Part #	Mfg #	Gas Type	Gas Input BTUH	Dimensions H x W x D	Energy Factor	Approx Ship Weight	Price
378-0943	ATI-540P-N	NG	15,000 - 199,900	23-5/8" x 17-3/4" x 11-1/4"	94%	71 lbs	3239.70
378-0950	ATI-540H-N	NG	15,000 - 199,900	23-5/8" x 17-3/4" x 11-1/4"	94%	71 lbs w/o Circ Pump	2724.99
378-0983	ATI-540P-LP	LP	13,000 - 199,900	23-5/8" x 17-3/4" x 11-1/4"	94%	71 lbs	3239.70

Tankless Water Heaters

Tankless Parts

Parts



Part #	Mfg #	Gas Type	Gas Input BTUH	Dimensions H x W x D	Energy Factor	Approx Ship Weight	Price
379-3006	100291509	Anti-Scale Filter System for Tankless Water Heaters (Includes Filter)					316.41
379-3008	100291510	Filter Only for Anti-Scale System					157.45

BrassCraft®

Parts



TWV30RX



Part #	Mfg #	Gas Type	Gas Input BTUH	Dimensions H x W x D	Energy Factor	Approx Ship Weight	Price
340-8560	TWV30RX	IPS x IPS Service Valve Kit with Pressure Relief Valve					239.68

Water Heaters, Boilers & Accessories

INDEPENDENT WHOLESALE DISTRIBUTOR

Tankless Water Heaters

Proline XE High Efficiency Combi Boiler Proline Combi Boiler

- Easy to install and maintain with simple design
- Unit's cover requires no tools to open
- Industry-leading domestic hot water delivery up to 4.8 GPM at 77F temp rise
- Superior space heating performance with up to 74% more heating capacity than other combi boilers
- 95% AFUE means that the ProLine XE is Energy Star
- Heating Capacity - 185,000 BTU/H
- Net AHRI Rating - 161,00 BTU/H
- Water Connections:
 - Space Heating - 1" NPT
 - DHW - 3/4" NPT
- Gas Connection - 1/2" NPT



Part #	Mfg #	Gas Type	Gas Input BTUH	Dimensions H x W x D	Vent Dia	Energy Factor	Approx Ship Weight	Price
378-1000	ACB-199H-N 100297241	NG	19,999 - 199,999	32-1/2" x 18-3/4" x 18"	3"	95%	159lbs	6678.03

Proline Combi Boiler Parts

Part #	Mfg #	Description	Price
379-9860	100296919	Transformer - 24 Volt, 40VA / each	57.53
379-9868	100296950	Fan for ACB	478.39
379-9870	100296957	Gas Valve w/Gasket for NG ACB	213.46
379-9874	100296971	Ignitor w/Gasket for NG ACB	37.85
379-9862	100296932	Flow Switch for NG ACB	74.19
379-9863	100296933	Pressure Switch for NG ACB	33.31
379-9865	100296938	Venturi Gasket for NG ACB	6.06
379-9866	100296939	Ignitor Gasket for ACB	4.55
379-3002	100296970	NG to LP Conversion Kit for ACB-199H-N	78.73

Commercial Water Heaters

Master Fit Commercial Gas Water Heaters

BTR Series

3-Year Limited Tank & 1-Year Parts Warranty

- Factory-Installed Draft Diverter and Automatic Flue Damper (BTR-120-400 Models)
- Permaglas® Ultra Coat™ Glass Lining
- Intermittent Electronic Ignition
- Factory-Installed, CSA Certified and ASME Rated T&P Relief Valve
- Maximum Hydrostatic Working Pressure: 160 PSI
- The Eliminator® Self-Cleaning System when connected through the front
- Three water connection options
- Plug Kits
 - Pipe nipples and caps included to plug unused water connections MASTER-FIT® OPTIONS



Part #	Mfg #	Type Gas	Capacity	Gas Input BTUH	Height to Top of Assembly	Jacket Dia	Vent Size	Recovery @ 100° F Rise Gal per Hr	Approx Ship Weight	Price
378-0350	BTR-120 NG	NG	71 gal	120,000	69-3/4"	27-3/4"	5"	116	400 lbs	12261.69
378-0352	BTR-120 LP	LP	71 gal	120,000	69-3/4"	27-3/4"	6"	116	400 lbs	12261.69
378-0363	BTR-154 NG	NG	81 gal	154,000	73"	27-3/4"	6"	149	470 lbs	15584.30
378-0362	BTR-154 LP	LP	81 gal	154,000	73"	27-3/4"	6"	149	470 lbs	15688.21
378-0194	BTR-197 NG	NG	100 gal	199,000	75"	27-3/4"	6"	193	603 lbs	14287.99
378-0196	BTR-197 LP	LP	100 gal	199,000	75"	27-3/4"	6"	193	603 lbs	14287.99
378-0366	BTR-199 NG	NG	81 gal	199,000	67-1/2"	27-3/4"	6"	184	470 lbs	13976.25
378-0367	BTR-199 LP	LP	81 gal	199,000	67-1/2"	27-3/4"	6"	184	470 lbs	14080.16
378-0376	BTR-275 NG	NG	100 gal	275,000	72"	30-1/4"	8"	267	630 lbs	18893.92
378-0377	BTR-275 LP	LP	100 gal	275,000	72"	30-1/4"	8"	267	630 lbs	18997.83
378-0380	BTR-305 NG	NG	65 gal	305,000	75"	27-3/4"	8"	296	750 lbs	19262.81
378-0385	BTR-365 NG	NG	85 gal	365,000	79-1/2"	27-3/4"	8"	354	725lbs	21613.83

Cyclone Commercial Gas Water Heaters

Cyclone MXI Modulating Commercial Gas Water Heater

3-Year Limited Tank Warranty / 1-Year Limited Parts Warranty

- Modulating burner advances the Cyclone to higher levels of efficiency
- Intelligent control system with LCD display and iComm connectivity
- Submerged combustion chamber, with helical heat exchanger coil
- Powered anodes standard on all models
- PERMAGAS® ULTRA COAT™ galss lining
- Mechanical venting versatility
- High efficiency modulating pre-mix powered burner



Part #	Mfg #	Type Gas	Capacity	Gas Input BTUH	Height to Top of Assembly	Jacket Dia	Vent Size	Recovery @ 100° F Rise Gal per Hr	Approx Ship Weight	Price
378-0364	BTH-120 NG	NG	60 gal	120,000	55-1/2"	27-3/4"	3"	138	460 lbs	13955.47
378-0365	BTH-120 LP	LP	60 gal	120,000	55-1/2"	27-3/4"	3"	138	460 lbs	14059.38

INDEPENDENT WHOLESALE DISTRIBUTOR

Commercial Water Heaters

Cyclone Commercial Gas Water Heaters (Continued)

Cyclone MXI Modulating Commercial Gas Water Heater

Part #	Mfg #	Type Gas	Capacity	Gas Input BTUH	Height to Top of Assembly	Jacket Dia	Vent Size	Recovery @ 100° F Rise Gal per Hr	Approx Ship Weight	Price
378-0360	BTH-150 NG	NG	100 gal	150,000	76-1/2"	27-3/4"	3"	178	523 lbs	18984.84
378-0361	BTH-150 LP	LP	100 gal	150,000	76-1/2"	27-3/4"	3"	178	523 lbs	19088.75
378-0368	BTH-199 NG	NG	100 gal	199,000	76-1/2"	27-3/4"	3"	235	523 lbs	18465.28
378-0370	BTH-199 LP	LP	100 gal	199,000	76-1/2"	27-3/4"	3"	235	523 lbs	18569.19
378-0372	BTH-250 NG	NG	100 gal	250,000	76-1/2"	27-3/4"	3"	291	523 lbs	22008.70
378-0373	BTH-250 LP	LP	100 gal	250,000	76-1/2"	27-3/4"	3"	291	523 lbs	22008.70
378-0374	BTH-300 NG	NG	119 gal	300,000	75-3/4"	33-1/8"	4"	349	855 lbs	28778.60
378-0375	BTH-300 LP	lp	119 gal	300,000	75-3/4"	33-1/8"	4"	349	855 lbs	28882.52

HE Power Vent Commercial Gas Water Heater

3-Year Limited Tank Warranty / 1-Year Limited Parts Warranty

- INTELLI-VENT™ Gas control with silicon nitride hot surface ignitor
- Power vent design for installation versatility
- High output with small footprint
- GREEN CHOICE® Gas burner
- Side-mounted taps for recirculating systems
- BLUE DIAMOND® Glass coating with two heavy duty anode rods
- DYNACLEAN™ Diffuser Dip Tube
- Maximum hydrostatic working pressure: 150 PSI



Part #	Mfg #	Type Gas	Capacity	Gas Input BTUH	Height to Top of Assembly	Jacket Dia	Vent Size	Recovery @ 100° F Rise Gal per Hr	Approx Ship Weight	Price
378-0390	BTX-80 NG	NG	50 gal	76,000	71-1/8"	22"	2", 3", 4"	83	210 lbs	6567.28
378-0391	BTX-80 LP	LP	50 gal	76,000	71-1/8"	22"	2", 3", 4"	83	210 lbs	6671.20

Commercial Water Heaters

Cyclone MXI Direct Vent Commercial Gas Water Heater 3-Year Limited Tank Warranty / 1-Year Limited Parts Warranty

- 96% Thermal efficient power direct vent
- Power direct vent design
- Advanced electronic control
- Energy Star® Qualified
- Side-mounted hot & cold recirculating taps
- Helical Internal heat exchanger
- BLUE DIAMOND® Glass coating
- COREGUARD™ Anode rod
- Top fired ultra-low NOx gas burner
- Maximum hydrostatic working pressure: 150 PSI



Part #	Mfg #	Type Gas	Capacity	Gas Input BTUH	Height to Top of Assembly	Jacket Dia	Vent Size	Recovery @ 100° F Rise Gal per Hr	Approx Ship Weight	Price
378-0392	BTX-100 NG	NG	50 gal	100,000	66-3/4"	22"	2" or 3"	116	264 lbs	9474.24
378-0393	BTX-100 LP	LP	50 gal	100,000	66-3/4"	22"	2" or 3"	116	282 lbs.	9578.15

Conservationist® Commercial Gas Water Heaters

Conservationist BT

3-Year Limited Tank Warranty / 1-Year Limited Parts Warranty

- Fully automatic controls with safety shutoff
 - Accurate dependable control system requires no electric connections. Fixed automatic gas shutoff device for added safety.
 - Temperature adjustable up to 181° F
- Glasslined tank maximizes tank life.
- Draft Diverter
 - Low profile diverter furnishes as standard equipment
- Maximum working pressure: 150 psi.
- Maximum gas inlet pressure: 14" W.C.
- Handhole Cleanout allows for easy tank cleaning
- Anodic Protection
- Integral automatic gas shutoff system prevents excessive water temperature



Part #	Mfg #	Type Gas	Capacity	Gas Input BTUH	Height to Top of Assembly	Jacket Dia	Vent Size	Recovery @ 100° F Rise Gal per Hr	Approx Ship Weight	Price
378-0396	BT-80	NG	74 gal	75,100	61-1/8"	26-1/2"	4"	73	275 lbs	6491.95

Water Heaters, Boilers & Accessories

Heat Pump Water Heaters

Voltex Heat Pump Water Heaters

Hybrid Electric Heat Pump

6-Year Limited Warranty

- (3) Operation modes: efficiency, hybrid or electric
- Powered anode
- Increased Storage
- Energy Efficient
 - Up to a 2.20 Uniform Energy Factor (UEF) Rating conserves energy and meets ENERGY STAR® qualifications
- Backup electric elements
- Dry fire protection
- Electronic user interface



Part #	Mfg #	Capacity	Tank Height	Diameter	First Hour Rating	Energy Factor	Approx Ship Weight	Price
378-0908	HHPT-80	80 gal	82-1/2"	24-1/2"	73gph	2.2 U EF	340 lbs	4626.42

Water Heater Parts

A.O. Smith Water Heater Parts Elements for Electric Water Heaters

Part #	Mfg #	Description	Price
379-4100	100109061	1500W 120V Screw-in Element	46.94
379-3004	100109626	2000W 240V Screw-in Element	37.85
379-0030	100108290	Upper 4500W 240V Standard Element For All Models	33.31
379-0035	100210052	Lower 4500W 240V Incolony Element For All Models	25.74

Thermostats for Electric Water Heaters

Part #	Mfg #	Description	Price
379-2866	100108424	Single Element Thermostat	28.77
379-0040	100108421	Lower T-Stat F/2 Element STD All Models	21.20
379-0045	100108683	Upper T-Stat F/2 Element STD All Models	37.85

Gas Valves

Part #	Mfg #	Description	Price
379-2868	100109740	NG Gas Valve for GPCR - GPVR Series 100,101	572.25
379-2870	100109867	LP Gas Valve for GPVH - GPSH Series 100, 101	669.14
379-0060	100262939	NG Gas Control Valve for GCRL, GCR, GCG	325.49
379-0050	100112339	LP Gas Control Valve for GCRL, GCR, GCG	334.57
379-0064	100112336	NG Gas Control Valve for GCRL, GCR, GCG	325.49
379-2890	100110857	NG Gas Valve for GVC40, GCV50, Series 300 & 301	422.38
379-2892	100110867	NG Gas Valve for BTR 305-400	352.74
379-2926	100187872	NG Gas Valve for BTH 120	702.44
379-2928	100187873	LP Gas Valve for BTH 120	702.44
379-2930	100187874	NG Gas Valve for BTH 150-250	702.44
379-2932	100187875	LP Gas Valve for BTH 150-250	702.44

Hot Surface Ignitors & Ignition Modules & Spark Ignitors

Part #	Mfg #	Description	Price
379-2956	100110899	Ignitor for BTH Cyclone	216.49
379-2862	100110355	Hot Surface Ignitor Assembly for All Non-FVIR Intellivent Units	249.79
379-2954	100108831	Hot Surface Ignitor	204.38
379-9793	100109355	Hot Surface Ignitor for FPSH & GPSH	205.89
379-9840	100110771	Ignitor Assembly for GPVH 40 & 50	208.92
379-2942	100093983	Pilot W/Tubing LP Gas	83.27
379-2944	100112330	Pilot W/Tubing NG	83.27
379-2882	100109929	Ignition Module for BTR 120-400 ALL	319.43
379-2878	100109926	NG Pilot Assembly for BTR 120-400	113.55
379-2880	100109928	LP Pilot Assembly for BTR 120-400	113.55
379-2914	100113158	Spark Module for ALL BTH Models	404.21
379-2938	100191120	Spark Ignitor for BTH 120-250	157.45
379-2934	100187881	Spark Ignitor for BTH 300-500	245.25
379-0204	100074673	Flame Rod for Tankless Heater	24.23
379-0200	100074222	Ignitor Rod for Tankless Heater	13.63

INDEPENDENT WHOLESALE DISTRIBUTOR

**Water Heaters, Boilers
& Accessories**

Water Heater Parts

Blower Assembly & Blower Prover Switch

Part #	Mfg #	Description	Price
379-2872	100110773	Blower Motor Assembly for GPVT-40 & GPVT-50 Powervents Series 100-101	697.90
379-2946	100111056	Blower Prover BTH 12 0-150 Series 100-101	142.31
379-2904	100113144	Blower Prover Switch BTH 120 Series 200-201	89.32
379-2916	100187858	Blower Prover Switch for BTH150-250 Series Series 200-201	89.32
379-2906	100113146	Blower Assembly for BTH 120 Series Series 200-201	1324.65
379-2924	100187864	Blower Assembly for BTH 150-250 Series 200-201	1636.51
379-2958	100111064	Blocked Inlet Switch for BTH 120-199 Series 100-101	142.31
379-2960	100111065	Blocked Outlet Switch for BTH 150-199 Series 100-101	142.31

Vent Kits

100111100, 100112163



100187887, 100187888

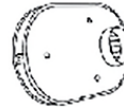

Part #	Mfg #	Description	Price
379-0402	100187887	3" Flush Mount Vent Kit for Cyclone Wtr Htr	140.80
379-0404	100187888	4" Flush Mount Vent Kit for Cyclone Wtr Htr	154.42
379-2874	100111100	3" Concentric PVC Vent Kit for 120-250 Cyclone (Commercaill)	189.24
379-2898	100112163	3" PVC Concentric Termination Vent Kit (For Tankless Heaters)	152.91

Condensate Neutralization Kit

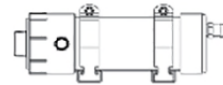

Part #	Mfg #	Description	Price
379-0401	100289339	Condensate Neutralization Kit for Tankless Wtr Htr	128.68

Anode Rod



Part #	Mfg #	Description	Price
379-2948	100111073	KA90 16" Anode Rod	60.56
379-2950	100271569	KA90 33" Zinc/Aluminum Annode Rod	93.87
379-2952	100271571	KA90 33" Zinc/Aluminum Annode Rod	122.63

Miscellaneous Parts

Part #	Mfg #	Description	Price
379-2860	100110832	FV Sensor & Bracket for GPVH, GPVR, GPVX Series 100, 101	118.09
379-2864	100110614	Wiring Harness from Blower to Valve - Fits All 75 Gal PV & GPHE 50 Vertex Series 100-101, 200-201	139.28
379-2885	100111732	Pressure Switch for GPVH Series 100-101	139.28
379-2884	100109945	Electronic Thermostat for BTR 120-400 Series	402.70
379-2886	100110849	Upper Temp Probe W/ECO for BTR 120-400 Series 118-119	165.02
379-2888	100110850	Lower Temp Probe for BTR 120-400 Series 118-119	186.21
379-2894	100111019	Lower Probe W/ECO for ALL BTH Models Series 200-201	208.92

INDEPENDENT WHOLESALE DISTRIBUTOR

Prices and Specifications Subject to Change.

Tankless Water Heaters

Parts & Accessories

Tankless Water Heater Accessories



RTG20251



RTG20040



RTG20006DW



AP17920

Part #	Mfg #	Description	Price
386-1050	RTG-20006DW	Main Remote Controller Maximum Temperature 140°F	141.89
386-1090	RTG-20040	Ez-Link Cable Connects (2) Tankless Gas Water Heaters to Operate as (1) Unit	48.87
386-1130	RTG-20213A	MIC-6 Manifold Controller Allows Connection of Up to (6) Units Together	240.17
386-1131	RTG-20213B	1' Manifold Control Cable	28.38
386-1132	RTG-20213C	6' Manifold Control Cable	37.85
340-8560	TWV30RX	Tankless Service Valve Kit	239.68
386-2928	SP20252	Condensate Rubber Coupling	28.04
386-1170	RTG20251	AllClear™ Water Treatment System	333.06
386-1174	RTG20252	Replacement Cartridge for AllClear™ Water Treatment System	181.67
386-1176	RTG20254A	Upgrade Kit for RTGH-95DVLN-1	49.81
386-1178	RTG20254B	Upgrade Kit for RTGH-95DVLN-1	49.81
386-0700	AP17920	Recirculation Pump Kit for Tankless Water Heaters	529.86

RTGH Condensing Tankless Gas Water Heater Upgrade Kit



Part #	Mfg #	Description	Price
386-1150	RTG20239N	Rheem Condensate Neutralizer Kit F/ Tankless Heater	252.22



Commercial Water Heaters

Commercial Gas Water Heaters

SPIDERfire® Sealed-Combustion Commercial Gas Water Heater 3-Year Limited Tank Warranty

- Thermal efficiency of up to 95%
- No chimney required, vent using plastic pipe
- Low NOx emissions, Direct spark ignition system
- Corrosion - resistant, high efficiency 3-pass heat exchanger
- Small jacket diameters, Short floor-to-vent heights
- Self-diagnostic LCD electronic control
- Zero clearance to all combustibile surfaces
- Maximum operating temperature: 185°F
- Front and back water connections
- Full flow drain valve, Includes T&P valve



Part #	Mfg #	Type Gas	Capacity	Input BTUH	Unit Height	Diameter	Vent	Approx Ship Weight	Price
385-1900	GHE100-130	NG	100 gal	130,000	78-3/4"	26-1/4"	2",3",4"	765 lbs	18500.95
385-1903	GHE100-160	NG	100 gal	160,000	78-3/4"	26-1/4"	2",3",4"	765 lbs	18179.08
385-1906	GHE100-200	NG	100 gal	199,000	78-3/4"	26-1/4"	2",3",4"	765 lbs	18626.62
385-1912	GHE100-250	NG	100 gal	250,000	78-3/4"	26-1/4"	3",4"	795 lbs	21926.89
385-1915	GHE100-300A	ASME NG	100 gal	300,000	78-3/4"	26-1/4"	3",4"	795 lbs	28710.43
385-1918	GHE100-350A	ASME NG	100 gal	350,000	78-3/4"	26-1/4"	3",4"	795 lbs	30227.19
385-1930	GHE100-130P	LP	100 gal	130,000	78-3/4"	26-1/4"	2",3",4"	765 lbs	18500.95
385-1933	GHE100-160P	LP	100 gal	160,000	78-3/4"	26-1/4"	2",3",4"	765 lbs	18179.08
385-1909	GHE100-200P	LP	100 gal	199,000	78-3/4"	26-1/4"	2",3",4"	765 lbs	18626.62
385-1942	GHE100-250P	LP	100 gal	250,000	78-3/4"	26-1/4"	3",4"	795 lbs	21926.89
385-1945	GHE100-300AP	ASME LP	100 gal	300,000	78-3/4"	26-1/4"	3",4"	860 lbs	28710.43
385-1948	GHE100-350AP	ASME LP	100 gal	350,000	78-3/4"	26-1/4"	3",4"	860 lbs	30227.19

AdvantagePlus™ Sealed-Combustion Commercial Gas Water Heater 3-Year Limited Tank Warranty

- 316L Stainless steel tank construction (requires no anode rods)
- Thermal efficiency to 95%
- No chimney required, direct vent using plastic pipe
- Low NOx emissions
- 2" Non-CFC polyurethane foam insulation
- Corrosion resistant, high efficiency 90/10 cupronickel heat exchanger
- Self-diagnostic LCD electronic control, Zero clearance to all combustibile surfaces
- Maximum operating temperature: 160°F
- Removable front cover, Includes T&P valve



Part #	Mfg #	Type Gas	Capacity	Input BTUH	Unit Height	Diameter	Vent	Approx Ship Weight	Price
385-2006	HE80-130	NG	80 gal	130,000	72"	23-1/2"	3"	235 lbs	17925.56
385-2015	HE119-160	NG	119 gal	160,000	73"	27"	3"	405 lbs	19967.01

INDEPENDENT WHOLESALE DISTRIBUTOR

Water Heaters, Boilers & Accessories

Commercial Water Heaters

Universal Commercial Gas Water Heater 3-Year Limited Tank Warranty

- Designed for tight retrofit applications
- Spark-to-pilot ignition system, 80% Thermal efficiency
- Small jacket diameters, Short floor-to-vent heights
- System Sentinel™ LED diagnostic system
- Maximum operating temperature: 180°F
- Patented multi-flue design, Low profile automatic flue damper
- Stainless steel burners, Full port, full flow brass drain valve
- Patented anode design using multiple magnesium rods, Includes T&P valve



Part #	Mfg #	Type Gas	Capacity	Input BTUH	Height To Top Of Flue	Diameter	Flue	Approx Ship Weight	Price
385-2155	G82-156	NG	82 gal	156,000	68-13/16"	26-1/4"	6"	490 lbs	15099.27
385-2192	G100-250	NG	100 gal	250,000	73-1/4"	30-1/4"	8"	795 lbs	17771.23
385-2198	G100-270	NG	100 gal	270,000	73-7/8"	30-1/4"	8"	805 lbs	18304.75
385-2249	G75-125-LP	LP	75 gal	125,000	65-1/2"	26-1/4"	5"	480 lbs	12273.54
385-2251	G100-200-LP	LP	100 gal	199,900	73-1/16"	30-1/4"	6"	780 lbs	13518.26

Commercial Storage Tanks

Commercial Storage Tank 5-Year Limited Warranty Against Tank Leaks

- Meets or exceeds thermal efficiency and standby loss requirements of current ASHRAE standard
- Installed individually, or in parallel manifold, T&P Valve sold separately
- Steel tank with two coats of high temperature porcelain enamel
- (2) Magnesium anode rods, Maximum working pressure: 150 psi
- ST80 and ST120 Can pass through a 30" opening, ST175 passes 33" openings
- 2" Rigid polyurethane foam insulation, ST175 Equipped with a hand-hole cleanout



Part #	Mfg #	Capacity	Jacket Height	Diameter	Top Outlet/ Front Side Connections	Approx Ship Weight	Price
385-3456	ST120	115 gal	59-1/4"	28-1/4"	2" NPT	300 lbs	3853.63
385-3462	ST175	175 gal	67-1/4"	32-1/4"	2-1/2" NPT	600 lbs	8410.53



Heat Pump Water Heaters

Heat Pump Water Heaters

10-Year Limited Tank and Parts Warranty

- (3) Operation modes: energy saver, normal, and electric heat only
- Brass drain valve
- Resistor anode rod
- 2-1/2" Non-CFC foam insulation
- Rheemglas® tank lining
- Operating range: 40° to 120°F
- Includes T&P valve



Part #	Mfg #	Capacity	Tank Height	Diameter	First Hour Rating	Energy Factor	Approx Ship Weight	Price
385-6550	HP50RH	50 gal	75-1/2"	21"	67gph	2.0 EF	246 lbs	3024.73
385-6560	HP50RH	50 gal	61"	22-1/4"	73gph	2.45 EF	185 lbs	3385.04

Marathon Water Heater Parts

Parts

Part #	Mfg #	Description	Price
386-3120	SP212700	3,800W Lower Heating Element - MR30 & MR40 Models	154.51
386-3187	SP213540	Heating Element 2,000W 120V - MR15 & MR20	174.83
386-3192	SP213660	Titanium 4,500W Lower Heating Element for 40 Gal and Less	98.98
386-3194	SP213670	Titanium 4,500W Lower Heating Element	109.00
386-3196	SP213790	Titanium 4,500W Upper Heating Element	90.11
386-3220	SP230018	Dip Tube - MR85 & MR105	56.87
386-3224	SP230024	Dip Tube - MR75	55.81
386-3223	SP230025	Dip Tube - MR40 & MR50	56.87
386-3233	SP230090	Seal Ring	7.15
386-3270	SP310060	Element Gasket (2 Required)	5.30
386-3300	SP310270	Drain Valve	12.66
386-3390	SP610070	Element Wrench	20.29
386-3200	SP623335	Vacuum Relief Valve	62.38
386-3500	SP623336	Vacuum Valve Assembly F/ Marathon Heater	49.96

Water Heaters, Boilers & Accessories

INDEPENDENT WHOLESALE DISTRIBUTOR

Water Heater Parts

Water Heater Parts Thermocouple



Part #	Mfg #	Description	Price
386-1200	SP6379E	15" Thermocouple	17.11

Valve

SP20231, SP20233



Part #	Mfg #	Description	Price
386-1600	SP9051B	NG Valve for Mobile Home Units	636.26
386-1304	SP20231	NG Gas Valve for Prog Series 40 & 50 Power Vent	286.52
386-1306	SP20233	LP Gas Valve for Prog Series 40 & 50 Power Vent	286.52
386-1308	AP14269J	LP Gas Valve for 30 & 40 Prog Series	226.33
386-1310	AP14270C	NG Gas Valve for 30-40-50 Prog Series	195.45

Warranty Upgrade Kit



Part #	Mfg #	Description	Price
386-2810	SP20079	Protection Plus 4-Year Kit	269.48

T & P Relief Valve For Natural Gas

- Use After 2015 Manufactured Natural Gas Water Heater

Part #	Mfg #	Description	Price
386-0582	AP12576G	T&P VALVE 150# 3/4" X 7-1/4" AFTER 2015 NG WATER HEATER	38.15

Flammable Vapor Ignition-Resistant (FVIR) Parts

White-Rodgers™ Part

Part #	Mfg #	Description	Price
386-2572	SP14270G	NG Gas Valve	164.26
386-2573	SP14270H	NG Gas Valve	246.92
386-2550	SP14269A	LP Gas Valve	191.57
386-2900	SP20127	NG Pilot Assembly Kit	84.78
386-2902	SP20128	LP Pilot Assembly Kit	73.58

Common Service Part

Part #	Mfg #	Description	Price
386-2280	SP20003	Heat Traps	18.02
386-2794	SP20063	Gasket Kit	38.61

INDEPENDENT WHOLESALE DISTRIBUTOR

Prices and Specifications Subject to Change.

Page 17 - 21



Effective Date: 05/28/2019



Water Heater Parts

Flammable Vapor Ignition-Resistant (FVIR) Parts (Continued) Common Service Part

Part #	Mfg #	Description	Price
386-0527	AP12019B	6" Non-Adjustable Air Inlet Assembly	29.92
386-0525	AP12017B	11" - 22" Adjustable Air Inlet for Manufactured Housing	43.73
386-0550	AP12032B-1	Adjustable Flashing & Air Inlet	248.64
386-0560	AP12032E-1	Non-Adjustable Flashing & Air Inlet	233.35
386-2175	SP12039	Drain Valve	14.14

Commercial Water Heater Parts

Part #	Mfg #	Description	Price
386-1712	SP10764C	Pilot Assembly for LP Gas Units	63.38
386-2100	SP11798B	High Limit Thermostat	511.91

Water Heaters, Boilers
& Accessories

INDEPENDENT WHOLESALE DISTRIBUTOR

Water Heater Parts

Marathon Parts Reference Sheet

- 386-3112 / SP210197 / 3800W Titanium Lower Element for 30 & 40 Marathons
- 386-3120 / SP212700 / 3800W Titanium Upper Element for 30 & 40 Marathons
- 386-3113 / SP210198 / 3800W Titanium Lower Element for 50, 85 & 105 Marathons
- 386-3117 / SP213820 / 3800W Titanium Upper Element for 50, 85 & 105 Marathons

- 386-3192 / SP213660 / 4500W Lower Element for 30 & 40 Marathons
- 386-3194 / SP213670 / 4500W Lower Element for 50, 85 & 105 Marathons
- 386-3196 / SP213790 / 4500W Upper Element for 50, 85 & 105 Marathons

- 386-2000 / SP11695 / Lower Thermostat for all Marathons
- 386-2005 / SP11698 / Upper Thermostat for all Marathons

- 386-3200 / SP623335 / Vacuum Relief Valve, 1" for Newer Style Marathons
- 386-2008 / 37-202-01 / Vacuum Relief Valve, 3/4" for Older Style Marathons

Water Heater Parts

Water Heater Accessories

Aluminum Water Heater Pan

- Seamless galvanized folded not welded
- 1" Drain connector



Part #	Mfg #	Description	Price
384-3400	J38020	20" Round	30.12
384-3401	J38022	22" Round	33.73
384-3402	J38026	26" Round	37.10
384-3403	J38030	30" Round	47.77

Plastic Water Heater Safety Pan

- High-impact plastic
- Supplied with 1" hookup adapter
- 2-1/2" Depth
- Easy hook up to any type drain
- Southern Building Code approved



Part #	Mfg #	Bottom ID	Top ID	Price
382-9180	J36024	24"	25-1/2"	14.74

Water Heater Connector

- For use on water heaters and softeners
- Corrugated copper for easy flex
- Includes rubber washers



J34715

Part #	Mfg #	Description	Price
384-3880	J34715	3/4" FPT x 15" Length	42.05
384-0857	J35715	3/4" FPT x 3/4" Swt x 15" Length	43.91



ProCoat® Coated Stainless Steel Water Heater Connectors

- Corrugated stainless steel
- Integrated dielectric sleeve
- ProCoat® clear coat
- 3/4" Full-flow internal diameter



Part #	Mfg #	Description	Price
340-8650	SWB00-12 N	3/4" x 3/4" 12"	13.37
340-8652	SWB00-15 N	3/4" x 3/4" 15"	13.73

ProCoat® Coated Stainless Steel Water Heater Connectors (Continued)

Part #	Mfg #	Description	Price
340-8654	SWB00-18 N	3/4" x 3/4" 18"	14.15
340-8656	SWB00-24 N	3/4" x 3/4" 24"	16.15



Snapfast Quick-Disconnect



Part #	Mfg #	Description	Price
163-6320	0241073	3/4" Quick Disconnect Assembly	158.47
163-6322	0241146	1" Quick Disconnect Assembly	203.72

Replacement Hose - Food Service Gas Connector



Part #	Mfg #	Description	Price
163-6324	0241105	3/4' Replacement Hose 48" Food Service Gas Connector	306.10
163-6326	0241174	1' Replacement Hose 60" Food Service Gas Connector	350.65

Swivel Connector



Part #	Mfg #	Description	Price
163-6332	SM75	Swivel Max 3/4" 360° Multi-Plane Rotating Fitting	179.78
163-6334	SM100	Swivel Max 1" 360° Multi-Plane Rotating Fitting	290.53

INDEPENDENT WHOLESALE DISTRIBUTOR

Water Heaters Parts

Venting Components Concentric Vent System

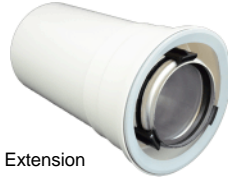

Extension

Part #	Mfg #	Description	Price
383-1289	224079PP	Condensing 19.5" Vent Pipe Extension	52.01
383-1305	224087PP	Condensing 10" Vent Pipe Extension	41.61



State Water Heater Replacement Parts

TR 1-3/8" Screw-In Flange Best Elements

- 14" Minimum Tank Diameter

Part #	Mfg #	Description	Price
382-9070	9002433-15	5,500 Watt 240 Voltage	98.48

TR 1-3/8" Screw-In Flange Better Element

- 14" Minimum tank diameter
- Low watt density
- Water heater elements

Part #	Mfg #	Description	Price
382-9080	9002441-15	3,000 Watt 240 Voltage	43.59
382-9091	9002449-15	3,800 Watt 240 Voltage	45.21

**Water Heaters, Boilers
& Accessories**

Water Heaters & Boilers

Ultra Series 3 Condensing High Efficiency Gas Boilers

- Factory tested
- Cast aluminum block
- Stainless steel burner with woven steel fiber mesh
- Direct spark ignition
- Variable speed blower assembly
- Gas/air ratio venturi with air silencer
- Negative pressure regulation gas valve
- 50VA Transformer
- 30 psi ASME Relief valve
- Combination temperature and pressure gauge
- Outlet and return water temperature sensor
- Flue gas and outdoor temperature sensors
- Energy Star® rated
- Drain valve



Ultra 3 CT Series Gas Boiler

- Natural gas field convertible to propane gas

Part #	Mfg #	Model	CSA Input BTUH	AFUE	DOE Heating Capacity BTUH	Net I=B=R Rating BTUH	Min Pipe Size	Approx Ship Wt	Price
364-8112	383-500-722	Ultra 105 CT	105,000	94.0%	94,000	81,000	2" or 3"	198 lbs	8926.85

Water Heaters, Boilers & Accessories

INDEPENDENT WHOLESALE DISTRIBUTOR

Water Heaters & Boilers

CGa Series 2 Natural Draft Gas-Fired Water Boilers

- High efficiency
- Compact design
- 2-Piece top jacket panel
- Insulated extended steel jacket
- Cast iron sections with built-in air separator
- Vertical draft hood
- Combination gas valve for 24V
- Wiring harness
- Non-linting pilot burner
- Stainless steel burners
- Electrical junction box
- High limit temperature control
- Spill switch
- 30 psi ASME Relief valve (boiler sections tested for 50 psi working pressure)
- Drain valve
- Integrated boiler control module
- 40VA Transformer
- Plug-in connector and wiring
- AHRI, CSA Design, and ASME certified
- Limited lifetime warranty on cast iron sections



CGa Series 2 Natural Draft Intermittent Spark Pilot Natural Gas Boiler with Taco® 007 Pump

Part #	Mfg #	Boiler Model	Input BTUH	AFUE	DOE Heating Capacity BTUH	Net AHRI Rating BTUH	Chimney/Vent Size	Approx Ship Wt	Price
364-7902	381-357-824	CGa-8-PIDN	245,000	82.7%	204,000	177,000	7" ID	425 lbs	7354.91

CGa Series 2 Natural Draft Intermittent Spark Pilot Natural Gas Boiler less Pump

Part #	Mfg #	Boiler Model	Input BTUH	AFUE	DOE Heating Capacity BTUH	Net I=B=R Rating BTUH	Chimney Size	Approx Ship Wt	Price
364-7897	381-357-803	CGa-3-PIDN	70,000	84.0%	59,000	51,000	4" ID	200 lbs	4404.29
364-7898	381-357-805	CGa-4-PIDN	105,000	84.0%	88,000	77,000	5" ID	245 lbs	4829.84
364-7899	381-357-807	CGa-5-PIDN	140,000	83.5%	117,000	102,000	6" ID	290 lbs	5454.99
364-7900	381-357-809	CGa-6-PIDN	175,000	83.2%	146,000	127,000	6" ID	335 lbs	6291.03
364-7901	381-357-811	CGa-7-PIDN	210,000	83.0%	175,000	152,000	7" ID	390 lbs	7110.12
364-7903	381-357-825	CGa-8-PIDN	245,000	82.7%	204,000	177,000	7" ID	425 lbs	7516.84

CGa Series 2 Natural Draft Intermittent Spark Pilot Propane Gas Boiler less Pump

Part #	Mfg #	Boiler Model	Input BTUH	AFUE	DOE Heating Capacity BTUH	Net I=B=R Rating BTUH	Chimney Size	Approx Ship Wt	Price
364-7904	381-357-831	CGa-3-PIDL	70,000	84.0%	59,000	51,000	4" ID	200 lbs	4404.29
364-7906	381-357-833	CGa-4-PIDL	105,000	84.0%	88,000	77,000	5" ID	240 lbs	4829.84
364-7907	381-357-835	CGa-5-PIDL	140,000	83.5%	117,000	102,000	6" ID	280 lbs	5454.99
364-7908	381-357-837	CGa-6-PIDL	175,000	83.2%	146,000	127,000	6" ID	325 lbs	6291.03

INDEPENDENT WHOLESALE DISTRIBUTOR

Prices and Specifications Subject to Change.

Water Heaters & Boilers

CGA Series Outdoor Sensor

Part #	Mfg #	Description	Price
364-8279	381-356-586	Outdoor Sensor for CGA	47.08

Water Heaters

Gold Plus Indirect-Fired Gas Water Heater

15-Year Commercial Warranty

- Tank-within-a-tank design
- Corrugated stainless steel inner tank and steel outer tank
- Self-cleaning design resists liming
- Negligible stand-by loss less than 1/2°F per hour
- No CFC used in insulation
- Special wrap-around design heats faster
- Lowest pressure drop in the industry
- 3/4" NPT Water inlet and outlet; 1" NPT water supply and return
- 100% Leak tested

Part #	Mfg #	Model	Circulator Rate	Tank Capacity	Boiler Side Capacity	Height to Top of Tank	Tank Diameter	Approx Ship Wt	Price
364-9430	633-800-351	Gold Plus 30	8 gpm	33 gal	5 gal	38"	22-1/4"	135 lbs	2129.65

* 1-1/4" NPT Water supply and return

Aqua Plus Indirect Fired Water Heater

- 316L Stainless steel tank welded with "TIG and Plasma" technology coil tank
- Temperature and pressure relief valve standard equipment
- Thermostat connections already installed for quick and easy wiring
- All connections include boiler supply and return, domestic water and domestic recirculation on side of tank
- Magnesium anode installed in all tanks
- Inspection port located near bottom of all tanks
- Exceptional "R Value" with 2" dense foam insulation
- Adjustable feet for uneven floors
- Available in gold and pewter colors



Part #	Mfg #	Model	Domestic Water Gallons	Domestic Water Inlet/Outlet	Boiler Water Supply/Return	Dimensions H x Dia	Approx Ship Wt	Price
364-9414	633-500-004	Aqua Plus 105	109.4	1"	1"	59-3/4" x 30"	238 lbs	6260.69

Water Heaters, Boilers & Accessories

INDEPENDENT WHOLESALE DISTRIBUTOR

Water Heaters & Boilers

Aqua Plus Series 2 Indirect Water Heater



Part #	Mfg #	Model	Domestic Water Gallons	Domestic Water Inlet/Outlet	Boiler Water Supply/Return	Dimensions H x Dia	Approx Ship Wt	Price
364-9420	633-600-000	Aqua Plus 35	29.6	3/4"	1"	36-3/8" x 21-7/8"	94 lbs	2744.23
364-9421	633-600-001	Aqua Plus 45	39.9	3/4"	1"	46-1/4" x 21-7/8"	111 lbs	2761.19
364-9422	633-600-002	Aqua Plus 55	53.1	3/4"	1"	60" x 21-7/8"	122 lbs	3733.06
364-9423	633-600-003	Aqua Plus 85	80.6	1"	1"	59-1/2" x 26"	223 lbs	4593.81
364-9424	633-600-004	Aqua Plus 105	109.4	1"	1"	59-3/4" x 30"	238 lbs	6573.35

GV90+ Series 2 Cast Iron Condensing Gas Boilers

- High efficiency
- Insulated extended steel jacket
- Hot surface ignition system
- Cast iron primary heat exchanger
- Condensing stainless steel secondary heat exchanger
- Unique 7-pass heat exchanger design
- Vents with PVC
- Multiple vent options (direct vent, direct exhaust, concentric)
- Natural gas, easy conversion to propane (kit included)
- 3" Minimum vent size
- Down-fired, counterflow boiler design
- Built-in dual circulator
- Factory tested
- 40VA Transformer
- 30 psi ASME Relief valve (boiler sections and secondary heat exchanger tested for 50 psi working pressure)
- Energy Star® rated
- 2-Year warranty on parts; 20-Year warranty on heat exchanger



GV90+ Series 2 Cast Iron Condensing Gas Boiler with Taco® T-007 Pump

Part #	Mfg #	Boiler Model	Input BTUH	AFUE	DOE Heating Capacity BTUH	Net I=B=R Ratinh BTUH	Pipe Size	Approx Ship Wt	Price
364-7814	382-200-610	GV90+3	70,000	91.9%	65,000	56,000	3"	313 lbs	7147.78
364-7815	382-200-611	GV90+4	105,000	91.2%	97,000	84,000	3"	353 lbs	7644.89
364-7816	382-200-612	GV90+5	140,000	91.4%	130,000	113,000	3"	423 lbs	8816.10
364-7817	382-200-613	GV90+6	175,000	91.0%	161,000	140,000	3"	464 lbs	9968.48

Water Heaters & Boilers

WM97+ CT Wall-Mount Condensing Gas Boilers

- Condensing stainless steel fire tube heat exchanger design
- Built in boiler circulator, primary/secondary piping option, low water cutoff and expansion tank
- Pre-wired terminal strip, Indirect-fired water heater connection
- Capable to vent with PVC, PP and SS up to 100'
- Multi-color LCD display with text, 5 to 1 Turndown ratio capability
- 3-Zone circulator control with optional domestic hot water priority
- Stainless steel burner with woven steel fiber mesh
- 50VA Transformer, Water treatment inhibitor and test kit
- 30 psi ASME Relief valve, Energy Star® rated



Part #	Mfg #	Boiler Model	Input BTUH	AFUE	DOE Heating Capacity BTUH	Net I=B=R Rating BTUH	Pipe Size	Approx Ship Wt	Price
364-8453	383-700-003	WM97+ 70 CT	70,000	95.2%	65,000	57,000	3"	136 lbs	7322.90
364-8455	383-700-005	WM97+ 155 CT	155,000	95.1%	143,000	124,000	3"	162 lbs	9252.95

Evergreen Condensing Gas Boiler

Evergreen Condensing Gas Boiler



Part #	Mfg #	Description	For	Price
364-8070	383-900-000	220 Evergreen Condensing Gas Boiler		11798.73
364-8071	540-202-840	NG to LG Conversion Kit for 220 Evergreen		254.21
364-8074	383-900-001	299 Evergreen Condensing Gas Boiler		15918.68
364-8075	540-202-841	NG to LG Conversion Kit for 299 Evergreen		254.21
364-8078	383-900-002	399 Evergreen Condensing Gas Boiler		19473.74
364-8079	540-202-842	NG to LG Conversion Kit for 399 Evergreen		254.21

Eco Boiler NG S1

Eco Natural Gas Boiler S1



Part #	Mfg #	Description	For	Price
364-8136	383-800-000	Eco 70 Boiler NG S1		6287.26

INDEPENDENT WHOLESALE DISTRIBUTOR

Water Heaters, Boilers & Accessories

Water Heaters & Boilers

Eco Boiler NG S1 (Continued) Eco Natural Gas Boiler S1

Part #	Mfg #	Description	For	Price
364-8138	383-800-001	Eco 110 Boiler NG S1		6594.19
364-8140	383-800-002	Eco 155 Boiler NG S1		7305.95

Water Heaters & Boilers

**Water Heaters, Boilers
& Accessories**

Evergreen		For Boiler Size
364-8082	383-900-074 EVERGREEN WLL MOUNT KIT	220/299/300/399
364-8084	383-900-075 PVC CONCENTRIC 4" VENT KIT	220/299/300/399
364-8088	383-900-097 EVERGREEN INSPECTION KIT	220/299/300/399
364-8086	383-900-071 EVERGREEN 220 MAINTENANCE KIT	220
364-8089	383-900-072 EVERGREEN 299 MAINTENANCE KIT	299/300
364-8090	383-900-088 EVERGREEN 399 MAINTENANCE KIT	399
364-7780	380-000-000 COMBINATION PRESSURE-TEMP GAUGE KIT - 60-360 DEGREES	All
364-9097	383-900-094 Flame Sensor Rod Kit	All
364-9088	383-900-033 Ignitor Kit	All
364-8206	511-802-011 Transformer - 120/24 Volt	All
364-7762	381-330-020 Ignition Control Module	All
364-9096	383-900-089 Comm Circuit Board	All
364-9092	383-900-039 Blower Complete with Control	220
364-9090	383-900-037 Blower Complete with Control	299/300
364-9091	383-900-038 Blower Complete with Control	399
364-9089	383-900-036 Blower Gasket	ALL
364-9087	383-900-027 Gas Valve	220/299/300
364-9093	383-900-061 Gas Valve	399
WM97+		
364-8196	383-700-113 ECO 70/110 IGNITER KIT	70/110
364-8198	383-700-187 ECO 155 IGNITOR KIT	155
364-8184	383-700-167 2" PVC CONCENTRIC VENT KIT	All
364-8188	383-500-397 SIDEWALL VENT/AIR CAP TERMINATION KIT F/PVC	All
364-7780	380-000-000 COMBINATION PRESSURE-TEMP GAUGE KIT - 60-360 DEGREES	All
364-7918	383-700-152 TACO 007 PUMP FOR WM97+70 BOILER	WM97+ 70
364-8295	511-405-142 REPLACEMENT CARTRIDGE FOR 007 WM97+70	WM97+ 70
364-7919	383-700-153 TACO 0015 PUMP FOR WM97+110 BOILER	WM97+ 110
364-8296	511-405-143 REPLACEMENT CARTRIDGE FOR 0015 WM97+110	WM97+ 110
Eco		
364-8184	383-700-167 2" PVC CONCENTRIC VENT KIT	All
364-8186	511-100-005 LOW WATER CUT-OFF KIT	All
364-8188	383-500-397 SIDEWALL VENT/AIR CAP TERMINATION KIT F/PVC	All
364-8190	383-800-101 BOILER STAND KIT (ECO 70/110)	70/110
364-8192	383-700-165 ECO 70/110 MAINTENANCE KIT	70/110
364-8194	383-700-200 ECO 155 MAINTENANCE KIT	155
364-8196	383-700-113 ECO 70 Ser 1&2 / 110 Ser 1 IGNITER KIT	70/110
364-8198	383-700-187 ECO 155 Ser 1 & 2 IGNITOR KIT	155
364-8201	383-700-157 ECO 70 Ser 1 & 2/110 Ser 1 BLOWER, CLIP, GASKET	70/110
364-8202	383-700-195 ECO 155 Ser 1 & 2 BLOWER, CLIP,GASKET	155
364-8204	381-330-018 ECO 70/110/155 Ser 1 Control Module	70/110/155
364-9086	383-500-628 Transformer 120/24, 50VA	All
364-8212	383-700-260 Blower & Venturi	110 Ser 2
364-8211	383-700-259 Gas Valve/Venturi	110 Ser 2
364-8210	383-700-245 Ignitor Kit	110 Ser 2
364-8195	383-700-196 Gas Valve/Venturi	155 Ser 1 & 2
364-8189	383-700-160 Gas Valve/Venturi	110 Ser 1
364-8187	383-700-159 Gas Valve/Venturi	70 Ser 1 & 2
364-7768	381-330-029 Ignition Module	All Ser 2

INDEPENDENT WHOLESALE DISTRIBUTOR

Water Heaters & Boilers

GV90+		
364-7780	380-000-000 COMBINATION PRESSURE-TEMP GAUGE KIT - 60-360 DEGREES	All
364-7790	382-200-325 BURNER REPLACEMENT KIT F/ GV4 & GV90+4	GV90+4
364-7792	382-200-330 BURNER REPLACEMENT KIT F/ GV5 & GV90+5	GV90+5
364-7794	382-200-335 BURNER REPLACEMENT KIT F/ GV6 & GV90+6	GV90+6
364-8400	382-200-345 BLWR MTR KIT GV	Series 1 All
364-8406	382-200-375 BLOCK TEMP SWT GV	All
364-9035	382-200-410 GAS VALVE GV	Series 1, 2, 3, & 4
364-7806	382-200-411 REPLACEMENT GAS VALVE F/ GV SERIES 4 &GV90+	All
364-7820	382-200-723 GV90+ AIR PRESSURE SWITCH [0-500]	All
364-9084	382-200-448 Ignition Module F/ GV Series 1 -3 & GV 90+	GV90+ Series 1 & GV90 Series 1-3
364-9082	511-330-148 IGNITOR KIT GV	All
364-8291	511-405-113 TACO 007 PUMP FOR ULTRA 80/105, GV90+ALL	All
364-7765	381-356-584 Blower Motor Kit	Series 2 All
364-7761	381-330-013 Ignition Module F/GV90+ Ser 2 W/CP < CP7481990	GV90+ Series 2
364-7766	381-330-023 Ignition Module	GV90+ Series 2 w/CP > CP7538624
Ultra		
364-9320	591-706-200 HEAT EXCHANGER CLEANING TOOL	All
*364-7937	383-500-649 ULTRA EASY-UP MANIFOLD 1-1/4" [UG 80 & 105]	80 & 105
*364-7939	383-500-661 ULTRA EASY-UP MANIFOLD 1-1/2" [UG 155-399]	155 through 399
364-8172	383-500-025 GAS VALVE / VENTURI KIT FOR ULTRA 155	Ultra 155 Series 1,2, 3/3UE/CT
364-8164	383-500-035 BLOWER ASSY KIT FOR ULTRA 155	Ultra 155 Series 1,2, 3/3UE/CT
364-8166	383-500-040 BLOWER ASSY KIT FOR ULTRA 230	Ultra 230 Series 1,2, 3/3UE/CT
364-7905	383-500-045 IGNITION ELECTRODE KIT	All
364-8160	383-500-190 ULTRA CONTROL MODULE FOR 80/105/155/230	Ultra 80, 105, 155, 230 Series 1 & 2
364-7893	383-500-191 KIT-S CTL-M MCBA4A1004T3F 310	Ultra 310 Series 1&2
364-8092	383-500-360 BLOWER ASSEMBLY KIT FOR ULTRA 310	Ultra 310 Series 1,2, 3/3UE/CT
364-8100	383-500-390 GAS VALVE/VENTURI KIT FOR ULTRA 310	Ultra 310 Series 1,2, 3/3UE/CT
364-8162	383-501-027 BLOWER ASSY KIT FOR ULTRA 80 + 105	Ultra 80 & 105 Series 1,2,3/3UE/CT
364-8168	383-501-029 GAS VALVE / VENTURI KIT FOR ULTRA 80	Ultra 80 Series 1,2,3/3UE/CT
364-8170	383-501-030 GAS VALVE / VENTURI KIT FOR ULTRA 105	Ultra 105 Series 1,2,3/3UE/CT
364-8293	511-405-133 TACO 0014 PUMP FOR ULTRA 155/230/299	Ultra 155,230,310 Series 1,2, 3/3UE/CT
364-7918	383-700-152 TACO 007 PUMP FOR WM97+70 BOILER	Ultra 80 & 105 All
364-8295	511-405-142 REPLACEMENT CARTRIDGE FOR 007 WM97+70	Ultra 80 & 105 All
364-7930	383-500-605 ULTRA 80 & 105 MAINTENANCE KIT	Ultra 80 & 105 All
364-7931	383-500-620 ULTRA 155 & 310 MAINTENANCE KIT	Ultra 155 - 310 All
364-7938	383-500-658 KIT-S MOD-C W/CIR-BRD U-CTLSTD	Ultra Series 3/3UE/CT All
364ns15334	Temperature and Pressure Gauge	Ultra Series 1 & 2 All
364-8291	511-405-113 TACO 007 PUMP FOR ULTRA 80/105, GV90+ALL	Ultra 80, & 105 All
GV		
364-9104	511-624-520 PRESS SWITCH GV	GV All
*364-9155	511-842-370 TRANS 120/24 F/GV, HEII, CGs	GV All
364-7790	382-200-325 BURNER REPLACEMENT KIT F/ GV4 & GV90+4	GV4
364-7792	382-200-330 BURNER REPLACEMENT KIT F/ GV5 & GV90+5	GV5
364-7794	382-200-335 BURNER REPLACEMENT KIT F/ GV6 & GV90+6	GV6
364-8400	382-200-345 BLWR MTR KIT GV	All
364-8403	382-200-350 VENT ELL KIT GV	Series 1 & 2 All
364-8406	382-200-375 BLOCK TEMP SWT GV	All
364-7806	382-200-411 REPLACEMENT GAS VALVE F/ GV SERIES 4 &GV90+	Series 4
364-8410	382-200-430 VENT AIR TERMINAL SS KIT GV	Series 1, 2, 3, & 4 All
364-0670	382-200-435 THRU-THE-ROOF TERMINATOR KIT F/GV	Series 1 & 2 All
364-9084	382-200-448 GOLD CONTROL MODULE F/GV SERIES 1-3 & GV90+ Ser 1	Series 1, 2, 3, & 4 All & GV90+ Ser 1
364-7820	382-200-723 GV90+ AIR PRESSURE SWITCH [0-500]	All
364-8291	511-405-113 TACO 007 PUMP FOR ULTRA 80/105, GV90+ALL	All

**Water Heaters, Boilers
& Accessories**

Water Heaters & Boilers

**Water Heaters, Boilers
& Accessories**

CG/CGM		
*364-8294	511-330-218 PILOT BURNER ASSY,ORIFICE,SENSING LEAD,IGNITION CABLE	Series 11 & 12
*364-7787	381-354-535 CGa 25-8 NG HIGH ALT KIT 4.5-7K	
*364-7789	381-354-537 CGa 25-8 LP HIGH ALT KIT 4.5-7K	
364-8130	510-300-013 SPILL SWITCH W/RESET 210 DEGREES	Series 1-12
364-8216	510-312-166 TRANSFORMER ONLY - CG / HE / VHE / PFG	All
364-8816	510-350-223 PLUG-IN DPST RELAY - VHE/PFG	All
364-8208	510-312-250 HIGH LIMIT CONTROL - ALL CG'S - PFG-6	All
364-8252	511-044-381 1/2" X 1/2" GAS CONTROL VALVE 24V F/ CGA2	CG25-6 Series 11 & 12
364-8253	511-044-382 3/4" X 3/4" GAS CONTROL VALVE 24V F/ CGA-7, CGA-8	CG7-8 Series 11 & 12
364-9160	512-050-230 THERMAL FUSE ELEMENT - VHE / PFG	All
364-7780	380-000-000 COMBINATION PRESSURE-TEMP GAUGE KIT - 60-360 DEGREES	All
364-8223	510-512-337 AUTOMATIC VENT DAMPER MOTOR OPERATOR	All
CGA		
364-8130	510-300-013 SPILL SWITCH W/RESET 210 DEGREES	CGA-25 Series 1 & 2
*364-8880	510-811-362 LP KIT R/CG 3-6 **NA**	CGA 25-6 Series 1
*364-8881	510-811-363 LP KIT F/CG 7-8 **NA**	CGA 7-8 Series 1
*364-8266	511-044-256 N.G. VLV CGM 7-8	CGA 7&8 Series 1
364-8252	511-044-381 1/2" X 1/2" GAS CONTROL VALVE 24V F/ CGA25 THRU CGA6	CGA 25-6 Series 1
364-8253	511-044-382 3/4" X 3/4" GAS CONTROL VALVE 24V F/ CGA-7, CGA-8	CGA 7&8 Series 1
364-8278	511-330-079 IGNITION CONTROL MODULE F/ ALL CGA Ser 1 NG	CGA Series 1 All
364-9160	512-050-230 THERMAL FUSE ELEMENT - VHE / PFG	All
*364-8630	450-021-245 CGA-7 VERT DRAFT HOOD **NA**	CGA-7
*364-8631	450-021-246 CGa-8 VERT DRAFT HOOD	CGA-8
364-7780	380-000-000 COMBINATION PRESSURE-TEMP GAUGE KIT - 60-360 DEGREES	CGA Series 1&2
364-8223	510-512-337 AUTOMATIC VENT DAMPER MOTOR OPERATOR	All
364-7763	381-330-026 N.G. Control Module F/CGA Ser 2 W/CP <CP7529278	CGA Series 2 All
364-7760	381-3330-011 L.P. Control Module F/CGA Ser 2 W/CP < CP7540389	CGA Series 2 All
364-7764	381-356-578 Control Transformer 24 Volt, 40 VA	CGA Series 2 All
364-7767	381-330-024 Ign Mod	CGA N.G. Ser 2 w/ CP > CP7529279
364-8288	381-330-021 Ign Mod	CGA L.P. Ser 2 w/ CP > CP7529279
CGS		
*364-8370	381-356-532 NG GAS VALVE, 1/2 X 1/2 W/HOSE BARB	CGS
*364-8371	381-356-533 LP GAS VALVE, 1/2 X 1/2 W/HOSE BARB	CGS
*364-8859	510-811-096 NG to LP CONVERSION KIT CGS-3 to 6	CGS3-6
*364-8863	510-811-100 CGS-4 NG HI ALT PRESS SWITCH, 2K-4999 **NA**	CGS-4
*364-8864	510-811-101 CGS-5 NG HI ALT PRESS SWITCH, 2K-4999 **NA**	CGS-5
*364-8865	510-811-102 CGS-6 NG HI ALT PRESS SWITCH, 2K-4999 **NA**	CGS-6
*364-8866	510-811-103 CGS-4 NG HI ALT PRESS SWITCH, 5K-6999 **NA**	CGS-4
*364-8869	510-811-106 CGS-5 NG HI ALT PRESS SWITCH, 5K-6999 **NA**	CGS-5
*364-8870	510-811-107 CGS-6 NG HI ALT PRESS SWITCH, 5K-6999 **NA**	CGS-6

INDEPENDENT WHOLESALE DISTRIBUTOR

Water Heaters & Boilers

HE/HEII/VHE		
*364-8285	382-930-216 NORTON IGNITOR HE / VH	HE/VHE
364-8216	510-312-166 TRANSFORMER ONLY - CG / HE / VHE / PFG	HE/VHE
364-8816	510-350-223 PLUG-IN DPST RELAY - VHE/PFG	HE/VHE
*364-8150	510-312-312 BLOWER ASSY F/HE, HEII	HE/HEII
*364-8153	510-312-317 VHE BLWR, MTR KIT	VHE
*364-8254	510-811-502 COMB. IGNITION-SENSING CONTROL MODULE	HE/HEII/VHE
*364-8258	510-811-655 N.G. VALVE HEII , HE/V	HE/HEII/VHE
*364-8259	510-811-656 LP GAS HEII	HE/HEII/VHE
*364-8286	511-330-192 FLAME SENS. HSI HE/VH	HE/HEII/VHE
*364-8426	511-624-545 PRESS. SW. HE. HEIL (382-930-305)	VHE Series 2
*364-8430	511-624-548 HIGH ALT KIT F/VHE3-6	VHE Series 3
*364-9155	511-842-370 TRANS 120/24 F/GV, HEII, CGs	HE/HEII/VHE
*364-9160	512-050-230 THERMAL FUSE ELEMENT - VHE / PFG	he/heii/vhe
*364-8304	591-391-808 WIRING HARN. HSI HE/	HE/VHE
PFG		
364-8130	510-300-013 SPILL SWITCH W/RESET 210 DEGREES	PFG Series 1 through 7
364-8216	510-312-166 TRANSFORMER ONLY - CG / HE / VHE / PFG	All
364-8816	510-350-223 PLUG-IN DPST RELAY - VHE/PFG	All
364-8208	510-312-250 HIGH LIMIT CONTROL - ALL CG'S - PFG-6	All
*364-9023	511-044-278 LP GAS CONTROL VALVE, 3/4x1 NPT - PFG6,7	PFG 6 & 7
*364-9029	511-044-286 NG CONTROL VALVE, 3/4 X 1 NPT - PFG	PFG 6 & 7
*364-9030	511-044-287 NG CONTROL VALVE, 1 X 1 NPT - PFG	PFG 8
*364-9076	511-330-095 IGN SENSING CONTROL MODULE - CG / PFG	PFG Series 4 & 5
364-9160	512-050-230 THERMAL FUSE ELEMENT - VHE / PFG	PFG All
*364-8600	450-021-201 PFG-6 VERT DRAFT HOOD **NA**	PFG-6
*364-8601	450-021-202 PFG-7 VERT DRAFT HOOD **NA**	PFG-7
*364-8604	450-021-205 PFG-8R VERT DRAFT HOOD **NA**	PFG-8
364-8223	510-512-337 AUTOMATIC VENT DAMPER MOTOR OPERATOR	All
*364-8966	510-811-406 NG to LP GAS CONVERSION KIT PFG-6 & 7-PIN	PFG-6&7 PIN
*364-8917	510-811-407 NG to LP GAS CONVERION KIT PFG-8R-PIN	PFG-8-PIN
364-8748	510-218-097 PRESS/TEMP GAUGE 2-1/2 LONG SHANK - PFG	PFG All
Misc		
364-9300	590-735-140 1/2" SEALING ROPE	
364-8435	3648435 383-500-350 **17** ULTRA CONCENTRIC VENT KIT (3" ONLY)	
364-8451	383-500-631 CONDENSATE NEUTRALIZER KIT	
364-9352	592-900-005 SENTINEL X100 QUIK TEST KIT	
364-9355	592-900-002 SENTINEL X100 INHIBITOR	
364-9357	592-900-003 SENTINEL X400 SYSTEM RESTORER	

Water Heaters & Boilers

Evergreen Condensing Gas Boiler Parts

Part #	Mfg #	Description	For	Price
364-8082	383-900-074	Wall Mount Kit	-	111.10
364-8084	383-500-075	PVC Concentric 4" Vent Kit	-	604.44
364-8086	383-900-071	Maintenance Kit	220	235.38
364-8088	383-900-097	Inspection Kit	-	116.75
364-8089	383-900-072	Maintenance Kit	299	273.04
364-8090	383-900-088	Maintenance Kit	399	273.04
364-9086	383-500-628	Transformer 120V/24V 50 VA	Eco	73.44
364-9087	383-900-027	Gas Valve	220/299/300	515.94
364-9093	383-900-061	Gas Valve	399	444.39
364-9096	383-900-089	Comm Circuit Board	Evergreen	90.39
364-9097	383-900-094	Flame Sensor Rod Kit		60.26
364-9098	511-802-011	Transformer 120/24 VOLT	EVERGREEN	88.50
364-9088	383-900-033	Ignition Kit	Evergreen	79.09
364-9089	383-900-036	Blower Gasket	Evergreen	39.55
364-9092	383-900-039	Blower Complete w/Contol	Evergreen 220	779.56
364-7760	381-330-011	L.P. Control Module	CGA	357.77
364-8288	381-330-021	Ignition Module	CGA LP Ser 2 w/CP >CP7529279	299.40
364-7761	381-330-013	Ignition Module	GV90+	369.07
364-7766	381-330-023	Ignition Module	GV90+ Ser 2 w/CP >CP7538624	291.87
364-7762	381-330-020	Ignition Control Module	Evergreen	502.76
364-7763	381-330-026	N.G. Control Module	CGA	352.12
364-7767	381-330-024	Ignition Module	CGA N.G. 2 w/CP >CP7529279	274.92
364-7764	381-356-578	Control Transformer 24V 40 VA	CGA	45.20
364-7765	381-356-584	Blower Motor Kit	GV90+	444.39
364-7909	383-500-398	PVC Sidewall 4"Vent Termination Kit		154.41

Eco Natural Gas Boiler S1 Parts

Part #	Mfg #	Description	For	Price
364-8184	383-700-167	2" PVC Concentric Vent Kit	S1	133.70
364-8186	511-100-005	Low Water Cut off Kit	S1	227.85
364-8188	385-500-397	Sidewall vent/air Cap Termination Kit F/ PVC	S1	116.75
364-8190	383-800-101	Boiler Stand Kit	S1: 70, 110	218.43
364-8192	383-700-165	Eco Maintenance Kit	S1: 70, 110	131.81
364-8193	383-700-243	Eco Series 2 Maintenance Kit	S2: 110	131.81
364-8194	383-700-200	Eco Maintenance Kit	S1:155	131.81
364-8196	383-700-113	Eco Igniter Kit	S1: 70, 110	73.44
364-8198	383-700-187	Eco Ignitor Kit	S1: 155	84.74
364-8201	383-700-157	Eco Blower, Clip, Gasket	S1: 70, 110	523.47
364-8202	383-700-195	Eco Blower, Clip, Gasket	S1:155	738.13
364-7768	381-330-029	Ignition Module	ECO 70/110/155 Ser 2	681.64
364-8187	383-700-159	Gas Valve/Venturi	ECO 70 Ser 1 & 2	574.31
364-8189	383-700-160	Gas Valve/Venturi	ECO 110 Ser 1	410.49
364-8195	383-700-196	Gas Valve/Venturi	ECO 155 Ser 1 & 2	517.82
364-8211	383-700-259	Gas Valve/Venturi	ECO 110 Ser 2	387.90
364-8210	383-700-245	Ignition Kit	ECO 110 Ser 2	64.03

INDEPENDENT WHOLESALE DISTRIBUTOR

Water Heaters, Boilers & Accessories

Water Heaters & Boilers

Eco Boiler NG S1 (Continued) Eco Natural Gas Boiler S1 Parts

Part #	Mfg #	Description	For	Price
364-8212	383-700-260	Eco Blower & Venturi	S1:110	581.84
364-8204	383-700-018	Eco Control Module	S1: 70, 110, 155	414.26
364-8206	383-700-011	Transformer 120V/24V 50 VA	S1	88.50
364-8294	511-330-218	Pilot Burner Assy, Orifice, Sensing Lead, Ignition Cable	S1	120.52

Weil-McLain Boiler Parts & Components

Part #	Mfg #	Description	For	Price
364-7787	381-354-535	4,500' to 6,999' High Altitude NG Conversion Kit	-	80.97
364-7789	381-354-537	7,000' to 10,000' High Altitude LP Conversion Kit	-	80.97
364-8285	382-930-216	10C523 Igniter Kit	VHE, HE II	156.29
364-8184	383-700-167	2" Concentric Vent Kit	WM97+	133.70
364-8130	510-300-013	Spill Switch, 210°F	CG Sect/Base Ser 1-12, EG Ser 2	20.72
364-8216	510-312-166	Combination Transformer-Relay Receptacle, 120/24V	CG, AHE, EGH, HE II, HE, PFG	143.11
364-8208	510-312-250	High Limit Control & 3/4" NPT Well	-	199.60
364-8150	510-312-312	Blower Assembly	HE II, HE	743.78
364-8153	510-312-317	Blower Assembly	VHE	734.37
364-8816	510-350-223	Plug In Relay, DPST, 24V Holding Coil	DPST 24V, AHE, CG, EG, EGH, HEII, PFG	48.96
364-8880	510-811-362	NG to LP Conversion Kit	CGa 25-6	355.89
364-8881	510-811-363	NG to LP Conversion Kit	CGa 7-8	470.75
364-8254	510-811-502	24V Combination Ignition-Sensing Control Module	-	429.32
364-8258	510-811-655	10C528 NG Valve	HE, HEII, VHE	822.87
364-8259	510-811-656	10C529 Step Open LP Gas Valve	HE, HEII, VHE	1082.72
364-8266	511-044-256	NG Valve	CGM 7-8	327.64
364-9023	511-044-278	LP Gas Control Valve 3/4" x 1" NPT	PFG 6-7	817.22
364-9024	511-044-279	LP Gas Control Valve 1" x 1" NPT	PFG 8	930.20
364-8252	511-044-381	1/2" NG Gas Valve 10C488	CGM, EG	254.21
364-8253	511-044-382	Gas Valve 3/4" x 3/4" NG 10C489	-	312.58
364-9029	511-044-286	NG Control Valve, 3/4" x 1" NPT	PFG	743.78
364-9030	511-044-287	NG Control Valve, 1" x 1" NPT	PFG	738.13
364-8278	511-330-079	Control Module	-	418.03
364-9076	511-330-095	Ignition Module 10C486	CG, EG, EGH, PFG	340.82
364-8286	511-330-192	Main Flame Sensor Used with White-Rodgers™	HE/VHE Control # 50E47-871	82.86
364-9104	511-624-520	Air Pressure Switch	GV	92.27
364-8426	511-624-545	Pressure Switch (382-930-305)	HE	84.74
364-8430	511-624-548	High Altitude Kit	VHE3-6	92.27
364-9155	511-842-370	120/24V Control Transformer with Plug-In Connectors	GV	65.91
364-9160	512-050-230	Rollout Thermal Fuse Element	-	24.48
364-9300	590-735-140	1/2" Dia Sealing Role Type HD-500 13' per Joint, 7" for Burner Plate, 6" for Collar		3.77
364-8304	591-391-808	Wiring Harness	HSI HE	22.60
364-9320	591-706-200	Heat Exchanger Cleaning Tool	-	65.91

Water Heaters & Boilers

CGa Series Accessories

Part #	Mfg #	Description	For	Price
364-8630	450-021-245	Draft Hood Vertical	CGa-7	306.93
364-8631	450-021-246	Draft Hood Vertical	CGa-8	267.39

CGs Series Accessories

Part #	Mfg #	Description	For	Price
364-8370	381-356-532	1/2" x 1/2" NG Gas Valve with Hose Barb	-	429.32
364-8371	381-356-533	1/2" x 1/2" LP Gas Valve with Hose Barb	-	429.32
364-8859	510-811-096	NG to LP Conversion Kit	CGs3-6	421.79
364-8863	510-811-100	High Altitude Pressure Switch, 2,000' to 4,999'	CGs-4	69.68
364-8864	510-811-101	High Altitude Pressure Switch, 2,000' to 4,999'	CGs-5	182.65
364-8865	510-811-102	High Altitude Pressure Switch, 2,000' to 4,999'	CGs-6	182.65
364-8866	510-811-103	High Altitude Pressure Switch, 5,000' to 6,999'	CGs-4	182.65
364-8869	510-811-106	High Altitude Pressure Switch, 5,000' to 6,999'	CGs-5	182.65
364-8870	510-811-107	High Altitude Pressure Switch, 5,000' to 6,999'	CGs-6	182.65

CGt Series Accessories

Part #	Mfg #	Description	For	Price
364-7780	380-000-000	3-1/8"D Short Shank Pressure-Temperature Gauge Kit	CGt Series	65.91

PFG Series Accessories

Part #	Mfg #	Description	For	Price
364-8600	450-021-201	Vertical Draft Hood	PFG-6	305.05
364-8601	450-021-202	Vertical Draft Hood	PFG-7	361.54
364-8604	450-021-205	Vertical Draft Hood	PFG-8	365.30
364-8223	510-512-337	Vent Damper Motor Operator	-	382.25
364-8966	510-811-406	NG to LP Conversion Kit	PFG-6 & 7-PIN	954.67
364-8917	510-811-407	NG to LP Conversion Kit	PFG-8-PIN	1003.63

Ultra Series 3 Accessories

Part #	Mfg #	Description	For	Price
364-7937	383-500-649	Ultra Easy-Up Manifold, 1-1/4"	UG 80 & 105	915.13
364-7939	383-500-661	Ultra Easy-Up Manifold, 1-1/2"	UG 155-399	1041.29

Ultra Series Accessories

Part #	Mfg #	Description	For	Price
364-8172	383-500-025	Gas Valve/Venturi Kit	Ultra 155	487.70
364-8164	383-500-035	Blower Assembly Kit	Ultra 155	864.29
364-8166	383-500-040	Blower Assembly Kit	Ultra 230	971.62
364-7905	383-500-045	Ignition Electrode Kit	Ultra 80 & 105	64.03
364-8160	383-500-190	Ultra Control Module	-	847.34
364-7893	383-500-191	Control Module	-	1009.28
364-8092	383-500-360	Blower Assembly Kit	Ultra 310	1463.08
364-8100	383-500-390	Gas Valve/Venturi Kit	Ultra 310	809.68

INDEPENDENT WHOLESALE DISTRIBUTOR

Water Heaters & Boilers

Weil-McLain Boiler Parts & Components (Continued) Ultra Series Accessories

Part #	Mfg #	Description	For	Price
364-7930	383-500-605	Maintenance Kit	80 and 105	116.75
364-7931	383-500-620	Maintenance Kit	Ultra 155 & 399	141.23
364-8451	383-500-631	Condensate Neutralizer Kit	-	150.64
364-7938	383-500-658	U-Control Module	-	521.59
364-8162	383-501-027	Blower Assembly Kit	Ultra 80 & 105	964.09
364-8168	383-501-029	Gas Valve/Venturi Kit	Ultra 80	596.91
364-8170	383-501-030	Gas Valve/Venturi Kit	Ultra 105	596.91
364-8293	511-405-133	Taco® 0014 Boiler Circulator, less Flanges	Ultra 155, 230 & 310	666.58

WM97+ Series Accessories

Part #	Mfg #	Description	For	Price
364-7918	383-700-152	Taco® 007 Piping Assembly & Gaskets	WM97+ 70	483.93
364-7919	383-700-153	Taco® 0015 Piping Assembly & Gaskets	WM97+ 110	408.61
364-8295	511-405-142	Cartridge for Wet-Rotor 007 Circulator	WM97+ 70	293.75
364-8296	511-405-143	Cartridge for Wet-Rotor 0015 Circulator	WM97+ 110	314.46

GV Series Accessories

Part #	Mfg #	Description	For	Price
364-7790	382-200-325	Burner Replacement Kit	GV4 & GV90+4	406.73
364-7792	382-200-330	Burner Replacement Kit	GV5 & GV90+5	442.50
364-7794	382-200-335	Burner Replacement Kit	GV6 & GV90+6	431.21
364-8400	382-200-345	Blower Motor Kit 10C380	-	433.09
364-8403	382-200-350	Vent 90 10C387	-	382.25
364-8406	382-200-375	Switch Kit 10C403	GV90	48.96
364-9035	382-200-410	Boiler Gas Valve 10C399	-	832.28
364-7806	382-200-411	Gas Valve Kit	GV Series 4	696.71
364-8410	382-200-430	Vent Air Terminal SS Kit	-	229.73
364-0670	382-200-435	Thru-the-Roof Terminator Kit	-	410.49
364-9084	382-200-448	Gold Module Conversion Kit	-	489.58
364-7820	382-200-723	Air Pressure Switch 0' to 5,500' Elevation	GV90+	45.20
364-9082	511-330-148	Ignitor Replacement Kit	-	116.75

EG/EGH Series Accessories

Part #	Mfg #	Description	For	Price
364-8748	510-218-097	2-1/2" Long Shank Pressure & Temperature Gauge	PFG	54.61

Sentinel Series Accessories

Part #	Mfg #	Description	Price
364-9352	592-900-005	Sentinel X100 Inhibitor Quick Test Kit	9.42
364-9355	592-900-012	Sentinel X100 Inhibitor	56.49
364-9356	592-900-037	Sentinel X100 Inhibitor Rapid Dose	60.39

INDEPENDENT WHOLESALE DISTRIBUTOR

Prices and Specifications Subject to Change.

Water Heaters & Boilers

Weil-McLain Boiler Parts & Components (Continued) Sentinel Series Accessories

Part #	Mfg #	Description	Price
364-9357	592-900-014	Sentinel X400 System Restorer	62.14
364-9358	592-900-038	Sentinel X400 System Restorer Rapid Dose	62.68

WGO & WTGO Trim Accessories

Part #	Mfg #	Description	Price
364-8291	511-405-113	Taco® W007F 175 rpm Circulator Pump, 1/25 hp, 0.74A, 120/60/1 Motor	359.65

88 Series Service Parts

Part #	Mfg #	Description	Price
364-8318	316-301-150	8813 Front Section	2905.44
364-8546	416-300-005	88 32" Standard Jacket	1018.69
364-8550	416-300-009	88 48" Jacket Extension	847.34
364-8460	386-300-209	Burner MTG Plate 1088-1888	898.18
364-8464	386-300-226	Burner MTG Plate 588-988	898.18
364-8474	386-400-010	88 A-2 Box	1142.97
364-8476	386-400-015	88 A-3 Box	1528.98
364-8480	386-400-020	88 A-4 Box	1728.58
364-8484	386-400-025	88 A-5 Box	1954.53
364-8486	386-400-030	88 B-1 Box	80.97
364-8490	386-400-050	688-888 Water Trim	805.92
364-8491	386-400-055	988-1188 Water Trim	871.82
364-8492	386-400-060	Water Trim Box 09	1148.62
364-8496	386-400-075	8-1088 Steam Trim	502.76
364-8510	386-400-089	488-588 Steam Trim	474.51
364-8511	386-400-090	688-788 Steam Trim	805.92
364-8512	386-400-091	888 Steam Trim	805.92
364-8513	386-400-092	999-1088 Steam Trim	871.82
364-8514	386-400-093	1188 Steam Trim	871.82
364-8516	386-400-095	1588-1888 Steam Trim	1148.62

Water Heaters, Boilers
& Accessories

INDEPENDENT WHOLESALE DISTRIBUTOR

Boilers & Parts

Electric Stand Alone Modulating Boilers Standard Model Electric Boiler

- Heavy-duty, fully insulated heat generator
- Low-watt density Incoloy elements
- Approved for zero clearance to combustible materials
- Pressure relief valve
- Temperature and pressure gauge
- Convenient plug-in electronic board controls all automatic functions
- Pre-wired elements electronically controlled for full modulation
- Quiet magnetic relays for heating elements and pump
- High-limit thermal protection
- Adjustable electronic hot water aqua-stat with wide range to suit all applications (80° to 180°F)
- Outdoor reset control saves energy and improves comfort
- 10-Year warranty on elements and tank, 2 years on all other components
- **All Ratings are based on 240V, 1-Phase rating**



Part #	Mfg #	KW	Output BTUH	Amperage	Breaker Size	Dimensions H x W x D	Weight	Price
364-0062	B-6U-M	6	20,472	25.00A	1 x 40A	18" x 18" x 9-1/2"	33 lbs	2524.56
364-0064	B-8U-M	8	27,296	33.33A	1 x 50A	18" x 18" x 9-1/2"	33 lbs	2760.59
364-0066	B-10U-M	10	34,120	41.67A	1 x 60A	18" x 18" x 9-1/2"	33 lbs	2842.69
364-0068	B-12U-M	12	39,238	47.92A	1 x 60A	18" x 18" x 9-1/2"	33 lbs	3448.17
364-0070	B-15U-M	15	51,180	62.50A	1 x 60A/1 x 30A	18" x 18" x 9-1/2"	37 lbs	4039.29
364-0072	B-20U-M	20	68,240	83.37A	2 x 60A	18" x 18" x 9-1/2"	42 lbs	4314.32
364-0074	B-23U-M	23	78,476	95.83A	2 x 60A	18" x 18" x 9-1/2"	42 lbs	5010.11

Parts & Accessories

Part #	Mfg #	Description	Price
364-0076	17-02-101	CBLR065 Incoloy Element 3kW, 240V	179.60
364-0078	17-02-102	CBLR055 Incoloy Element 5kW, 240V	179.60
364-0080	17-02-103	CBLR060 Incoloy Element 5.75 Kw 240V	179.60
364-0082	17-02-106	CBLR120 Automatic High Limit Temp Cut-Off L - 177°F	59.87
364-0086	17-02-110	CBLR025 Mono Energy Control Board TH-600-M	524.41
364-0088	17-02-111	CDS100 Circuit Breaker 30A	119.73
364-0090	17-02-112	CDS110 Circuit Breaker 40A	119.73
364-0092	17-02-113	CD120 Circuit Breaker 50A	131.71
364-0094	17-02-114	CDS130 Circuit Breaker 60A	131.71
364-0096	17-02-115	CSR113 Solid State Relay SSR-20-DC	213.12
364-0098	17-02-116	CTR040 Control Transformer 30 vA 240/24V	79.03
364-0100	17-02-117	CFU010 Control Fuse MDL-2, 2 amp 250V	23.95
364-0106	17-02-150	Tank Temp Sensor Kit	95.79

Boilers & Parts



Boiler Parts Price List

Water Heaters, Boilers & Accessories

Part Number	Description	FFB Parts												TMB Parts					
		B-5	B-6	B-8	B-9	B-10	B-12	B-15	B-18	B-20	B-23	B-27	B-30	B-35	B-40	B-3	B-6	B-9	B-11
16-04-001	TMB D-22 Controller															1	1	1	1
16-04-100	TMB D-22 Controller + Wire Harness																		
10-02-005	B/U Contactor 50 amp (spade style)	1	1	1	1	1	1	2	2	2	3	3	4	4	1	1	1	1	
10-02-006	Element Activation Relay			1	1	1		2	3	3		2	2				1	1	
10-02-006	Pump Relay	1	1	1	1	1	1	1	1	1	1	1	1	1	1	1	1	1	
17-02-101	3.0 Kw Element			1	1				1							1	2	3	2
17-02-102	5.0 Kw Element	1		1	2		3	3	4		2	2						1	
17-02-103	5.75 Kw Element		1		1		2				4								
21-00-001	8.75 Kw Element											2		4					
21-00-002	10.0 Kw Element												2	4					
17-02-104	Temperature Pressure Gauge	1	1	1	1	1	1	1	1	1	1	1	1	1	1	1	1	1	
17-02-105	Pressure Relief Valve	1	1	1	1	1	1	1	1	1	1	1	1	1	1	1	1	1	
10-02-004	Manual Hi Limit Reset	1	1	1	1	1	1	1	1	1	1	1	1	1	1	1	1	1	
17-02-150	Tank Temp. Sensor Kit	1	1	1	1	1	1	1	1	1	1	1	1	1	1	1	1	1	
17-02-109	TH-600D Control Board (FFB)	1	1	1	1	1	1	1	1	1	1	1	1	1	1				
17-02-110	TH-600M Control Board (MONO)																		
17-02-10959	FFB Dual Temp. Board																		
17-02-1115	Circuit Breaker 20 amp															1			
17-02-111	Circuit Breaker 30 amp	1	1					1											
17-02-112	Circuit Breaker 40 amp											2		4			1		
17-02-113	Circuit Breaker 50 amp			1	1			1											
17-02-114	Circuit Breaker 60 amp				1	1	1	1	2	2	1	3		4				1	
17-02-115	SSR Relay 50 amp	1	1	1	1	1	2	1	1	1	4	2	2						
17-02-11590	SSR Relay 100 amp											2	2	4	4				
17-02-116	Control Transformer 30 VA	1	1	1	1	1	1	1	1	1					1	1	1	1	
21-00-006	Control Transformer 50 VA																		
17-02-117	Control Fuse 2 amp	1	1	1	1	1	1	1	1	1	1	1	1	1	1	1	1	1	
17-02-119	Outdoor Sensor	1	1	1	1	1	1	1	1	1	1	1	1	1	1	1	1	1	
21-00-004	Stainless Steel Tank Gasket	1	1	1	1	1	1	1	1	1	1	1	1	1	1	1	1	1	

Please note: above configurations reflects current FFB Models. Replacement Parts should match SSR/Relay configurations as listed above.

Boilers & Parts

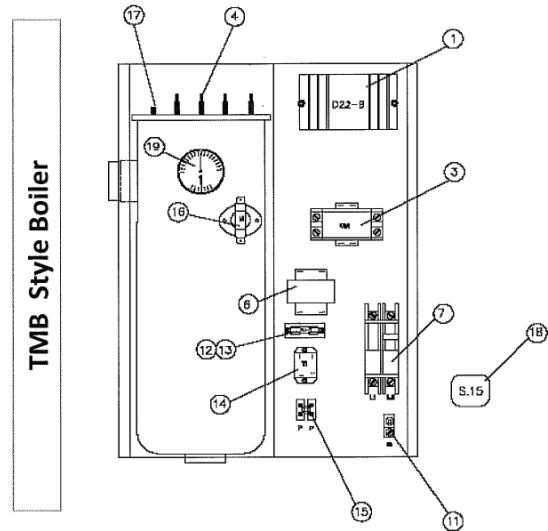
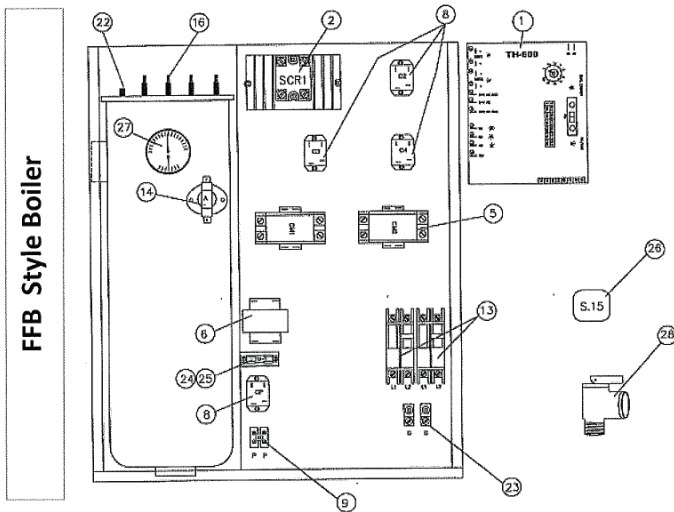

Above diagrams are for parts identification referencing Thermolec's part numbers and descriptions. Please use EP Sales part numbers on page 1 when ordering parts.

Model	Description	Thermolec Part #
FFB		
1	Control Board	TH-600
2	SSR Relays	50 or 100 Amp
5	Back Up Contactors	CBLR041, CBLR042
6	Control Transformer	CTR-040, CTR-090
8	Element Activation/Pump Relay	CCT-140
9,23	Wire Blocks	
13	Circuit Breakers	CDS-100,110,120,130
14	Manual Hi Limit Reset	CCO-030
16	Elements	CBLR065, 055, 060, 058, 059
22	Tank Temperature Sensor	CBLR131, CBLR130
24,25	Control Fuse	CBLR150
26	Outdoor Sensor	CBLF003
27	Temperature Pressure Gauge	CBLR115
28	Pressure Relief Valve	CBLR110

Model	Description	Thermolec Part #
TMB		
1	Controller	D-22 B
3	Back Up Contactor	CBLR041, CBLR042
4	Elements	CBLR065, CBLR055
6	Transformer	CTR-040
7	Circuit Breaker	CDS-100,110,120,130
12,13	Control Fuse	CBLR150
14	Element Activation/Pump Relay	CCT-140
11,15	Wire Blocks	
16	Manual Hi Limit Reset	CCO-030
17	Tank Temperature Sensor	CBLR131, CBLR130
18	Outdoor Sensor	CBLF003
19	T/P Gauge	CBLR115
28	Pressure Relief Valve	CBLR110

Gas Vent

Saf-T Vent EZ Seal Single Wall AL29-4C® Special Gas Vent

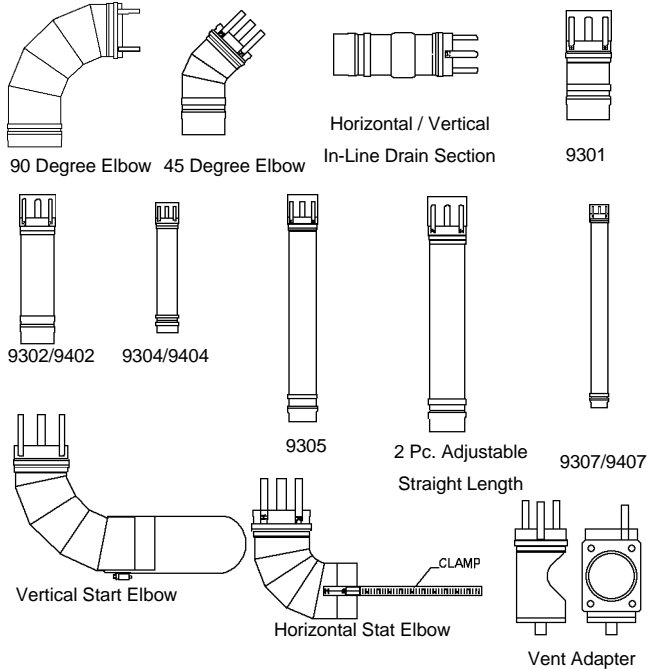

3" Diameter

Sealants

Part #	Mfg #	Description	Price
364-6400	7000RTV	2.8 oz for Heatfab Connections	61.07

**Water Heaters, Boilers
& Accessories**

Part #	Mfg #	Description	Price
364-6320	9301	6" SS Pipe	39.44
364-6321	9302	12" SS Pipe	48.35
364-6323	9304	18" SS Pipe	68.70
364-6324	9305	24" SS Pipe	83.97
364-6326	9307	36" SS Pipe	109.41
364-6327	9360	60" SS Pipe	193.37
364-6330	9311	SS 45° Elbow	104.32
364-6334	9314	SS 90° Elbow	124.68
364-6900	9321	Horiz/Vert In-Line Drain	91.60
364-6344	9324	2-Piece, 6" to 19" Adjustable Pipe	100.50
364-6100	9392	Screen Termination	48.35
364-6030	93WMCGIS	Starter Collar for CGI	55.98
364-6050	93WMSTLH	Horizontal Strt Elbow	129.76
364-6060	93WMSTLV	Vertical Strt Elbow	129.76
364-6080	93WMSTRT	Starter Section w/Clamp	63.61
364-6084	93WMSTXL	GV Series Flanged Vent Adapter	129.76

INDEPENDENT WHOLESALE DISTRIBUTOR

Radiant Heating

ProRadiant™ Tubing

ViegaPEX™ Barrier - Coil

- Black with red stripe
- Oxygen diffusion barrier with protective outer layer
- ASTM F876/F877, NSF 61
- PEX 5306 (CL5)
- Use with Viega PEX Press and compression fittings only



Part #	Mfg #	Size	Price
363-8050	11425	1/2" x 300'	0.70

ProRadiant™ Manifolds & Accessories

Stainless Manifold - Shutoff / Balancing / Flow Meters

- 1-1/4" Diameter
- Stainless Steel with flow meters and balancing valves
- 1-1/4" Union connection
- 1" NPT End caps
- Preassembled including brackets, air bleeders, and purge valves

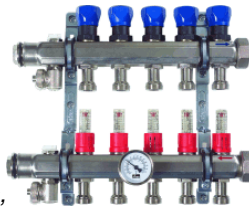

Part #	Mfg #	Ports	Price
363-8400	15900	1/14" 2 Port SS Manifold w/Shutoff/Bal/Flow	399.58
363-8402	15902	1/14" 4 Port SS Manifold w/Shutoff/Bal/Flow	587.94
363-8404	15904	1/14" 6 Port SS Manifold w/Shutoff/Bal/Flow	776.31

Circuit Temperature Gauge



15034



15035

Part #	Mfg #	Description	Price
363-8200	15034	Circuit Temperature Gauge Seat for Individual Circuits. Mounts on Manifold Port	25.62
363-8201	15035	32-180 1-3/8" Round Temperature Gauge for Individual Circuits. Mounts in Circuit Temperature Gauge Seat	39.93

Stainless Manifold Ball Valve Set (Union x FPT)

- Nickel-plated brass isolation valves includes (1) red (1) blue



Part #	Mfg #	Size	Price
363-8220	15056	1-1/4" x 1"	121.87

Stainless Manifold Expansion Set - Shutoff / Balancing / Flow Meter

- 1-1/4" Diameter
- Stainless steel with flow meter and balancing valve
- 1-1/4" MPT x 1" MPT adapters

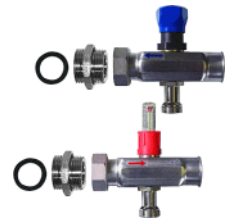

Part#	Mfg#	Description	Price
363-8223	15059	Shut-Off/Balancing/Flow Meter	186.43

Powerhead for Stainless Manifolds

- 24VAC
- Fits return valve on Viega Stainless Manifolds
- 2-Position actuator provides circuit zone control
- Connects to zone control or thermostat
- 4-Wire has integral end switch

15069



15061



Part#	Mfg#	Description	Price
363-8225	15061	2-Wire	108.46
363-8226	15069	4-Wire	113.88

SVC Compression PEX Adapter (PEX x SVC)

- Bronze
- Allows compression PEX connections with SVC manifold outlets



Part #	Mfg #	Size	Price
363-8600	19009	1/2"	14.71

Radiant Heating

SVC Press Adapter (Press x SVC)

- Bronze
- Allows Viega PEX Press connections with SVC manifold outlets



Part #	Mfg #	Size	Price
363-8700	89409	1/2"	14.77

System Pressurization Kit

- Use for pressure testing Viega Mixing Station or Stainless Manifolds
- Kit includes:
 - (2) 1-1/4" MPT x 1" FPT reducers
 - (2) 1" NPT plugs for testing remote manifolds
 - (1) Pressure gauge



Part #	Mfg #	Description	Price
363-8800	21210	System Pressurization Kit	125.12

Plastic Bend Supports for Slab (PEX)

- Not for use with FostaPEX



Part #	Mfg #	Size	Price
363-8270	15107	1/2"	3.55
363-8272	15108	5/8" or 3/4"	4.86

ProRadiant™ Controls

Digital Thermostat

- Allows sensing of floor and/or room temperature
- Adjustable setback
- Controls up to (4) Powerheads
- High or low limit protection with available floor sensor

Part #	Mfg #	Description	Price
363-8520	18050	Digital Thermostat, 3"	168.69
363-8521	18051	Floor Sensor for 18050 Thermostat, 10"	31.11

Foam Staple Gun and Staples

- Manual stapler for foamboard installation



Part#	Mfg#	Description	Price
363-8900	21432	Foam Staple Gun	1001.12

Foam Staple Gun and Staples (Continued)

Part#	Mfg#	Description	Price
363-8295	15312	2-1/2" Staples	138.98
363NS867	21432	Sell to Rent Foam Board Staple Gun	
001NS738	75	Foam Board Staple Gun - Rental Per Day	60.00



1" Copper Onix™ Manifolds

- With or without Mini Ball Valve (MBV)



Onix™ Swedged Manifold

Part #	Mfg #	Order #	Description	Price
363-4559	206224BV	81001967	3/8" 4-Branch with MBV	126.47

Onix™ Fittings & Accessories

Onix™ TorqueTite™ Clamp

- Stainless steel screw clamps



Part #	Mfg #	Order #	Size	Qty	Price
363-5010	6641117-10	81002913	3/8"	10	55.64

INDEPENDENT WHOLESALE DISTRIBUTOR

Radiant Heating

 **BENCHMARK FOAM INC.**
Quick response is our guarantee.

Thermo-Snap

Thermo-Snap Insulation

- Available in 40 pc pallets & 50 pc pallets

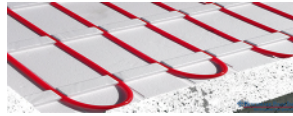

Part #	Mfg #	Order #	Size	Price
363-8510	Thermo-Snap	2" x 4' x 4' 16 PSI	Thermo-Snap Insulation	27.12



SelfTite™ Onix™ Field Repair Kit

- Contains two double-ended barbs, four clamps, and instructions to help insure that the repair is done properly
- Be sure to pressure test the repair after work is performed



Part #	Mfg #	Order #	Size	Price
363-4825	660105	81000511	5/8"	37.20

1" Copper Onix™ Manifolds

- With or without Mini Ball Valve (MBV)



PEX Crimp Swedged Manifold

Part #	Mfg #	Order #	Description	Price
363-4566	PC206232	81001018	1/2", 2 Branch	47.56
363-4568	PC206232BV	81001019	1/2", 2 Branch with MBV	70.88
363-4570	PC206233	81001020	1/2", 3 Branch	55.31
363-4572	PC206233BV	81001021	1/2", 3 Branch with MBV	95.56
363-4574	PC206234	81001022	1/2", 4 Branch	62.77

1" Copper Onix™ Manifolds (Continued) PEX Crimp Swedged Manifold

Part #	Mfg #	Order #	Description	Price
363-4576	PC206234BV	81001024	1/2", 4 Branch with MBV	120.23



Zone Controls

tekmarNet® 4 Zone Expansion Module 326

- Expands number of zones provided with a Zone Manager
- Provides power for up to (3) tekmarNet® 4 or stand alone thermostats and (1) 115V AC zone
- Simple wiring
- (1) 115VAC Powered zone group pump output
- Maximum combined relay load: 10A
- CSA Certified for use in USA and Canada
- Limited 3-Year warranty

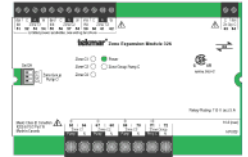

Part #	Mfg #	Description	Price
374-4240	326	Zone Expansion - (3) Zone Pumps	439.65

Water Heaters, Boilers & Accessories

INDEPENDENT WHOLESALE DISTRIBUTOR

Prices and Specifications Subject to Change.

Radiant Heating

Fine/Line® 30 Baseboard Radiation

- For residential hot water heating
- Made with commercial grade, rust-resistant galvanized steel
- Fully modulating damper
- Extra-heavy support brackets with cutouts for return piping
- Double vent aluminum fins
- 7-7/8" High, 2-11/16" deep
- Nu-White baked enamel finish



Fine/Line® 30 Snap-On Accessories

- Precision piano hinged
- Nu-White enamel finish

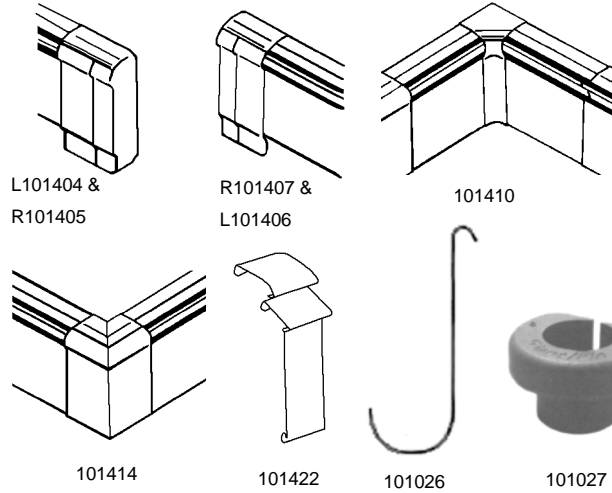

Fine/Line® 30-75 Complete Baseboard Package

- Complete baseboard package contains:
 - 3/4" Copper/aluminum heating element and enclosure
 - Expansion cradles
 - Support brackets
 - Damper vane
 - 2" Wide splice plate with 5' lengths and longer

Part #	Mfg #	Size	Price
364-0002	30-75 3	3'	30.79
364-0010	30-75 4	4'	30.79
364-0028	30-75 5	5'	30.79
364-0036	30-75 6	6'	30.79
364-0044	30-75 7	7'	30.79
364-0052	30-75 8	8'	30.79

Fine/Line® 30-DW Enclosure Only

- Complete assembly without element or expansion cradles

Part #	Mfg #	Size	Price
364-0182	30-DW 3	3'	19.25
364-0190	30-DW 4	4'	19.25
364-0204	30-DW 5	5'	19.25
364-0212	30-DW 6	6'	19.25
364-0220	30-DW 7	7'	19.25
364-0238	30-DW 8	8'	19.25

Part #	Mfg #	Description	Price
364-0334	R101405	4" Right End Cap	27.41
364-0326	L101404	4" Left End Cap	27.41
364-0262	R101407	4" Right Wall Trim	28.86
364-0270	L101406	4" Left Wall Trim	28.86
364-0288	101410	90° Inside Corner	20.69
364-0296	101414	90° Outside Corner	40.60
364-0338	101640	Splice Plate / Wall Trim 2" Wide	11.42
364-0360	101026	1 lb Wire Hangars, 144 Count	2.25
364-0578	101027	3/4" Rubber Riser Rings	5.18

Water Heaters, Boilers & Accessories

Radiant Heating

Elements

- *Fin-tube elements*
- *Each fin has interlocking tongue-and-groove collars for fin stability*
- *Expanded copper tubing ends eliminate couplings, reduce soldering*
- *Steel elements are factory threaded both ends*
- *Natural finish*

E-75 Copper Tube with Aluminum Fin Element

- *2-5/16" x 2-1/8" Aluminum fins*
- *55 Fins per foot*
- *Compact model features double bent aluminum fins for extra heating surface in slimmer profile*
- *Active element length: 3" less than total length*
- *Includes plastic expansion cradles*



Part #	Mfg #	Size	Price
364-0132	101002080	3/4" x 8'	22.18



Kickspace Series

- *Compact and efficient*
- *Quiet comfort*
- *Versatile and easy to install*
- *Full 3 year warranty*

Whispa™ III 5000 Kickspace Heater

- *(2) Speed: boost/normal*
- *Low-limit thermostat closes at 109°F and reopens at 91°F*
- *Dimensions: 3-15/16"H x 12-11/16"W x 12-1/8"D*

Part #	Mfg #	Flow Rate GPM	Fan Speed	Air Delivery CFM	Price
372-0040	WHISPA III 5000	1.0	Boost	53	563.36
			Normal	41	
	3.0	Boost	53		
		Normal	41		

Water Heaters, Boilers & Accessories



Circulator Pumps & Accessories

Circulator Pumps for Heating & Potable Water Systems

Oil-Lubricated Circulator - 3-Piece

- Replaceable resilient motor mounts
- Noise dampening coupler
- Built-in overload protection
- Long bronze sleeve bearings maintain exact shaft alignment
- Precision ground pump shaft is oversized to provide large bearing surfaces
- Mechanical seal is designed to withstand wide range of water temperatures, pressures, additives and dissolved solids
- Centrifugal impeller prevents accumulation of air at seal faces to assure long life
- Maximum working pressure: 125 psi
- Maximum operating temperature (standard seal): 225°F continuous



100 NFI



Series HV

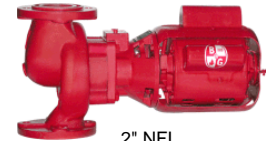

2" NFI

Part #	Mfg #	Model	Flange Size NPT	HP	Voltage	Construction	Price
375-0004	106189	100 NFI	3/4", 1", 1-1/4", 1-1/2"	1/12 hp	115V	Cast Iron	806.88
375-0046	106197	100BNFI	3/4", 1", 1-1/4", 1-1/2"	1/12 hp	115V	Bronze	1409.77
375-0126	102210	HV-NFI	1", 1-1/4", 1-1/2"	1/6 hp	115V	Cast Iron	1444.24
375-0206	102214	2NFI-BI	2"	1/6 hp	115V	Cast Iron	1715.46

Red Fox® Cast Iron Wet Rotor Circulator - NRF

- 115V
- Maintenance-free
- DuraGlide™ bearing system eliminates seasonal freeze-up
- Quick-connect wire nut leads
- Face plate and rotor sleeve features corrosion-resistant stainless steel construction
- Self-cleaning particle shield protects shaft and bearings from system start-up debris
- Stabilized, heat resistant, polypropylene impeller with closed design to improve efficiency
- Maximum working pressure: 150 psi
- Maximum operating temperature: 225°F



* Models 103417 & 103400 are 3-Speed

Part #	Mfg #	Model	Flange Size NPT	Watts	RPM	Price
375-0238	103251	NRF-22	3/4", 1", 1-1/4", 1-1/2"	92W	2,940	191.13
375-0235	103417	NRF-25*	3/4", 1", 1-1/4", 1-1/2"	125W	2,950	208.50
375-0239	103400	NRF-36*	3/4", 1", 1-1/4", 1-1/2"	270W	3,300	590.75

Water Heaters, Boilers
& Accessories

Circulator Pumps & Accessories

Ecocirc® Proportional Pressure Circulator Pump less Flange

- "SMART" Heating circulator
- Microprocessor technology
- Moving rotor/impeller unit
- 150 psi
- No shaft, shaft seals, and conventional bearing bushings
- Designed with highly efficient electronically commutated permanent magnet motor (ECM/PM technology) for hydronic systems applications



Part #	Mfg #	Model	Flange Size NPT	Watts	Voltage	Construction	Price
375-0180	6050B2000	Ecocirc 19-14 Auto	3/4", 1", 1-1/4", 1-1/2"	60W	115V	Cast Iron	481.90
375-0181	6050B2003	Ecocirc 19-16 Energy Efficient Cast Iron		3/4", 1", 1-1/4", 1-1/2"	60W	115V	549.22

Ecocirc® Circulator Pump less Flange

- "SMART" Heating circulator
- Microprocessor technology
- Moving rotor/impeller unit
- 150 psi
- No shaft, shaft seals, and conventional bearing bushings
- Designed with highly efficient electronically commutated permanent magnet motor (ECM/PM technology) for hydronic systems applications



Part #	Mfg #	Model	Flange Size NPT	Watts	Voltage	Construction	Price
375-0182	6050B2001	Ecocirc 19-14 Vario	3/4", 1", 1-1/4", 1-1/2"	60W	115V	Cast Iron	437.08
375-0183	6050B2004LF	Ecocirc 19-16 Smart	3/4", 1", 1-1/4", 1-1/2"	60W	115V	Stainless Steel	698.39

Bronze Fox® Wet Rotor Circulator - NBF

- 115V
- Maintenance-free 100% lead-free
- Designed specifically for quiet operation in open (potable) water systems
- Maximum working pressure: 150 psi
- Maximum operating temperature: 230°F

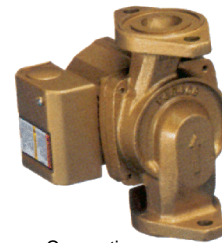

Flange Connections

Part #	Mfg #	Model	Connection	Watts	RPM	Price
375-0240	103252	NBF-22	Flange 3/4", 1", 1-1/4", 1-1/2"	92W	2940	641.46
375-0230	103260	NBF-12F/LW	Flange 3/4", 1", 1-1/4", 1-1/2"	55W	2,800	563.91

**Water Heaters, Boilers
& Accessories**



Circulator Pumps & Accessories

PL Series Close Coupled Dry Rotor Circulator

- 115V
- Maintenance free
- An alternative to large wet rotor pumps
- Precision-machined and balanced alloy steel rotor
- Quick-connect wire nut leads and dual knockouts
- Solid "stiff-shaft" design of high-strength alloy
- XL-11™ Precision-crafted bearing system
- Double-sided I-Seal™ design
- Models PL-75 & PL-130 have 4 bolt hole flange connection, all others have 2 bolt hole flange connectors
- Maximum working pressure: 150 psi
- Maximum operating temperature: 225°F



Part #	Mfg #	Model	Flange Size NPT	HP	Construction	Price
375-0132	1BL013-LF	PL-30B	3/4", 1", 1-1/4", 1-1/2"	1/12 hp	Bronze	1036.20
375-0137	1BL003LF	PL-36B	3/4", 1", 1-1/4", 1-1/2"	1/6 hp	Bronze	1071.43
375-0136	1BL001	PL-36	3/4", 1", 1-1/4", 1-1/2"	1/6 hp	Cast Iron	569.56
375-0130	1BL012	PL-30	3/4", 1", 1-1/4", 1-1/2"	1/12 hp	Cast Iron	557.70
375-0144	1BL032	PL-55	3/4", 1", 1-1/4", 1-1/2"	2/5 hp	Cast Iron	1067.92

Centrifugal Pumps

Series 60® - In-Line Mounted Centrifugal Pump - Bronze-Fitted or All Bronze

- Maintenance free, in-line mounted
- XL-11® Precision-crafted bearing system, advanced fluid passage design, and permanently lubricated motor deliver smooth, quiet, maintenance free performance
- Open-seal chamber design provides superior flow circulation around seal faces for reduced heat buildup, increased particle removal and superior seal-face flushing
- State-of-the art hydraulically balanced impellers and resilient-mounted motors provide smooth, quiet operation
- Flows to 200 gpm and heads to 55'
- 3-Year warranty

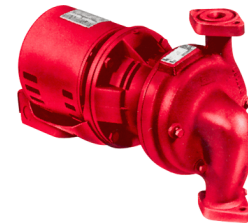

Part #	Mfg #	Model	Phase	Pump Size	HP	RPM	Price
375-0064	1EF047LF	E608TI	3-Phase	1-1/2" x 1-1/2" x 5-1/4"	1/2 hp		2289.11
375-0068	1EF009LF	E618T	3-Phase	1-1/2" x 1-1/2" x 7"	2 hp		2289.11

Companion Flanges for Cast Iron Circulators

- Includes fasteners



Flange for Series 100, PR, NRF-22, NRF-9F/LW, NRF-33, NRF-36, PL-30, PL-36, PL-55

Part #	Mfg #	Model #	Size NPT	Qty	Price
375-4246	101001	P00740	3/4"	12	17.38
375-4326	101002	P01510	1"	12	17.38
375-4406	101003	\			17.38
375-4528	101004	P03430	1-1/2"	12	17.38

INDEPENDENT WHOLESALE DISTRIBUTOR

Circulator Pumps & Accessories

Flange for Series HV, PL-45, PL-50, NRF-45

Part #	Mfg #	Model #	Size NPT	Qty	Price
375-4288	101005	P00802	1"	12	17.38
375-4448	101006	P03300	1-1/4"	12	17.38
375-4480	101007	P03410	1-1/2"	12	17.38

Companion Flanges for Bronze Circulators

- Includes fastener kit

Flange for Series 100B, PRAB, NBF-22, NBF-12F/LW, NBF-33, NBF-36, PL30B, PL-36B

Part #	Mfg #	Model #	Size NPT	Quantity	Price
375-4376	101013LF	P03251	1-1/4"	12	53.64

Lead-Free Flange Set of (2) for Series 100, LR, NBF, PR, PL-30B, PL-36B & PI-55B

Part #	Mfg #	Model #	Size NPT	Price
375-4262	101011LF	P00789LF	3/4"	37.02
375-4368	101012LF	P00794LF	1"	53.64

Bronze Circulator Accessories

Automatic Timer Kit

- TC-1 Timer control kit can be installed for use on any B&G NBF circulator
- Programmable to turn the circulator on and off automatically at preset times



Part #	Mfg #	Model	Description	Price
375-1313	113210	TC-1	24 Hour Programmable Timer	156.49

Aquastat

- Thermostatically turns any B&G NBF circulator on and off



Part #	Mfg #	Model	Description	Price
375-1315	113223	AQS-1/2	Senses Temperature of 1/2" Copper Pipe	87.42
375-1316	113224	AQS-3/4	Senses Temperature of 3/4" Copper Pipe	62.05



Circulator Pumps & Accessories

Check-Trol™ Isolation Flow Control Flange Sets

- Packaged with an isolation flange of the same size as a pair
- For circulator installations, gives you features of flow control valve, isolation valve and companion flange
- Includes capscrews and nuts
- Maximum working pressure: 150 psi
- Maximum operating temperature: 200°F



Flange for NRF/NBF/SSF Wet Rotors (Except NRF-45 & NBF-45), Series PL-30, PL-36, PL-55, Series 100, PR & LR

Part #	Mfg #	Model	Size	Price
375-4573	101231LF	CTF-3/4	3/4" NPT x Flange	125.47
375-4574	101232LF	CTF-1	1" NPT x Flange	157.90
375-4575	101233LF	CTF--1-1/4	1-1/4" NPT x Flange	211.47
375-4595	101245LF	CTF-1-1/2	1-1/2" NPT x Flange	225.57

Isolation Flanges

- A combination of an isolation ball valve and a companion flange for circulators
- Allows easy service or replacement of the circulator without the need to drain the system
- Packaged in pairs with capscrews and nuts included
- Maximum working pressure: 150 psi -Maximum operating temperature: 250°F



Flange for NRF/NBF/SSF Wet Rotors (Except NRF-45 & NBF-45), Series PL-30, PL-36, PL-55, Series 100, PR & LR

Part #	Mfg #	Size	Price
375-4568	101221	3/4" NPT x Flange	105.75
375-4569	101222	1" NPT x Flange	125.47
375-4570	101223	1-1/4" NPT x Flange	176.24
375-4590	101241	1-1/2" NPT x Flange	211.47



Webstone Valves

The Isolator® Uni-Flange Ball Valve with Rotating Flange

- Replaces 3 components
- Eliminates 2 leak paths
- Saves 18 minutes of labor



Part #	Mfg #	Size	Price
119-7000	51403W	3/4" SWT LF Isolator Flange w/Ball Valve	65.41
119-7004	51403	3/4" SWT Leaded Isolator Flange w/Ball Valve	54.16
119-7008	51404HV	1" SWT LF Isolator Flange w/Ball Valve	65.31

INDEPENDENT WHOLESALE DISTRIBUTOR

Water Heaters, Boilers & Accessories

Circulator Pumps & Accessories

Webstone Valves (Continued)

The Isolator® Uni-Flange Ball Valve with Rotating Flange

Part #	Mfg #	Size	Price
119-7012	51405HV	1-1/4" SWT Leaded Isolator Flange w/Ball Valve	77.64
119-7016	51406HV	1-1/2" SWT Leaded Isolator Flange w/Ball Valve	109.43
119-7020	51407HV	2" SWT Leaded Isolator Flange w/Ball Valve	148.60

The Isolator® Uni-Flange Ball Valve with Rotating Flange & Multi-Function Drain

- Replaces 6 components
- Eliminates 5 leak paths
- Saves 45 minutes of labor



Part #	Mfg #	Size	Price
119-7024	51413	3/4" Leaded Isolator Flange w/Ball Valve & Hose Drain	76.97
119-7028	51414HV	1" Leaded Isolator Flange w/Ball Valve & Hose Drain	93.45
119-7032	51415HV	1-1/4" Leaded Isolator Flange w/Ball Valve & Hose Drain	117.79
119-7036	51416HV	1-1/2" Leaded Isolator Flange w/Ball Valve & Hose Drain	161.28
119-7036	51416HV	2" LF Isolator Flange w/Ball Valve & Hose Drain	161.28

Pro-Pal Ball Drain™

- Replaces 4 components
- Eliminates 3 leak paths
- Saves 27 minutes of labor



Part #	Mfg #	Size	Price
119-7044	50613	3/4" SWT Leaded Ball Drain	43.78
119-7044	50614	1" SWT Leaded Ball Drain	43.78
119-7052	50615	1-1/4" SWT Leaded Ball Drain	93.24
119-7056	50616	1-1/2" SWT Leaded Ball Drain	130.61
119-7060	50617	2" SWT Leaded Ball Drain	193.64

Press Isolator Uni-Flange Ball Valve with Rotating Flange

- Replaces 3 components
- Eliminates 2 leak paths
- Saves 18 minutes of labor



Part #	Mfg #	Size	Price
119-7064	81403HV	3/4" Press Leaded Isolator Flange w/Ball Valve	57.60
119-7068	81404HV	1" Press Leaded Isolator Flange w/Ball Valve	69.60
119-7072	81405HV	1-1/4" Press Leaded Isolator Flange w/Ball Valve	87.03
119-7076	81406HV	1-1/2" Press Leaded Isolator Flange w/Ball Valve	113.72
119-7080	81407HV	2" Press Leaded Isolator Flange w/Ball Valve	173.71



Circulator Pumps & Accessories

Press Isolator Uni-Flange Ball Valve with Multi-Function Drain

- Replaces 4 components
- Eliminates 3 leak paths
- Saves 27 minutes of labor



Part #	Mfg #	Size	Price
119-7084	H-81413HV	3/4" SWT Leaded Isolator Flange w/Ball Valve & Hose Drain	80.41
119-7088	H-81414HV4	1" SWT Leaded Isolator Flange w/Ball Valve & Hose Drain	98.49
119-7092	H-81415HV4	1-1/4" SWT Leaded Isolator Flange w/Ball Valve & Hose Drain	123.98
119-7096	H-81416HV4	1-1/2" SWT Leaded Isolator Flange w/Ball Valve & Hose Drain	169.44
119-7100	H-81417HV4	2" SWT Leaded Isolator Flange w/Ball Valve & Hose Drain	216.55

Isolato Flange with Ball Valve & Hose Drain



Part #	Mfg #	Size	Price
119-7104	H-41413	3/4 IPS Leaded Pump Flg w/Ball Valve & Hose Drain	76.97
119-7108	H-41414	1 IPS Leaded Pump Flg w/Ball Valve & Hose Drain	93.45
119-7112	H-41415	1-1/4 IPS Leaded Pump Flg w/Ball Valve & Hose Drain	117.79
119-7116	H-41416	1-1/2 IPS Leaded Pump Flg w/Ball Valve & Hose Drain	161.28

Water Heaters, Boilers
& Accessories



Zone Controls

AZ™ Snap-On Add-A-Zone Pump Relay

- 115V, 60Hz
- Dimensions: 2-7/8"L x 3-1/4"W x 2-5/8"H
- Quickly attaches to any B&G wet rotor circulator
- Daisy-chain the AZ relays to form up to 3-zones
- 5-Year warranty



Part #	Mfg #	Model	Description	Relay	Price
375-1308	109423	AZ-1A	2.5VA Transformer	24VAC, 5A	170.59

INDEPENDENT WHOLESALE DISTRIBUTOR

Circulator Pumps & Accessories

Zonetro™ Switching Relay

- 100% Factory tested
- Selectable priority for domestic hot water
- 30 Minute built-in priority timer helps prevent house freeze up - no additional plug-in cards required
- Automatically resettable fuse protects controller from overload
- Transformers operate up to 6-zones
- Can be used with "tankless coil" or "cold start" applications
- Replaceable, standard "ice cube" type relays allow up to 10 amps, 1/3 HP per zone
- 5-Year limited warranty



Zoning with Pumps

Part #	Mfg #	Model	Transformer Voltage	Zones	Priority Feature*	Switching	Price
375-0860	109426	Z-3	120V, 60Hz, 20VA	3	Yes	DPST	436.19
375-1044	109427	Z-4	120V, 60Hz, 30VA	4	Yes	DPST	683.76
375-1045	109430	Z-6	120V, 60Hz, 20VA	6	Yes	DPST	747.18

Hydrotrol™ Flow Control Valves

- Allows fluid to pass when system of zone pumps start; valve remains closed when system or zone pumps are not operating
- Prevents rooms (zones) from overheating due to gravity circulation
- Permits summer-winter operation of indirect water heater
- Straight-angle configuration
- Can be installed in either the horizontal or vertical orientation
- Elastomer seal provides positive shut-off eliminating need for isolation valve
- 1/2-Turn knob for system draining or valve bypass
- Maximum operating temperature: 250°F
- Maximum working pressure: 150 psi



Part #	Mfg #	Model	Connection	Construction	Price
375-1011	107035	HT-3/4	3/4" NPTF	Brass Body	95.86
375-1012	107037	HT-1	1" NPTF	Brass Body	88.83
375-1013	107038	HT-11/4	1-1/4" NPTF	Brass Body	132.53



Circulator Pumps & Accessories

Pressure Reducing Valves

- Fast fill feature
- Low inlet pressure check valve
- Convenient cleanable strainer
- Maximum operating temperature: 225°F
- Maximum operating pressure: 125 psi

Pressure Reducing Valve

- Brass body construction



Part #	Mfg #	Model	Connection	Factory Setting	Adjustable Range	Price
375-0328	110190	B-38	1/2" NPT	12 psig	10 - 25 psig	124.06
375-1076	110192	FB-38	1/2" NPT	12 psig	10 - 25 psig	132.53
375-0924	110195	7	3/4" NPT	45 psig	25 - 60 psig	201.61
375-0966	110196	B7-12	3/4" NPT	12 psig	10 - 25 psig	186.10

Combination "Dual Units" Pressure Relief and Reducing Valve

- Relief valve pressure setting: 30 psi
- Reducing valve pressure setting: 12 psi
- 1/2" NPT Boiler connection
- F Prefix: fastfill feature



Part #	Mfg #	Model	Components Relief Plus	Fill Connection	Body Construction	Price
375-0416	110199	8	B-38	1/2" NPT	Iron/Brass	201.61

Safety Relief Valves ASME

- Protects fired and unfired hot water vessels against hazardous operating pressures
- Feature a unique fail-safe disc with sufficient area to permit valves to maintain function in the event of a diaphragm rupture
- Cast iron valves are EPDM diaphragm operated; bronze valves are diaphragm assisted
- Meets requirements of section IV of the ASME boiler and pressure vessel code
- Maximum operating temperature: 250°F
- Maximum working pressure: 125 psi for 790 and 1170; 50 psi for 3301 and 4100



Part #	Mfg #	Model	Capacity BTU/Hr	Inlet/Outlet	Relief Setting	Construction	Price
375-1102	110121	790-30	975,000	3/4" NPT	30 psi	Bronze	198.78
375-1105	110124	790-50	1,160,000	3/4" NPT	50 psig	Bronze	198.78
375-1098	110129	1170-30	1,170,000	1" NPT	30 psi	Bronze	310.15
375-1144	110033	3301-30	3,300,000	1-1/2" NPT/2" NPT	30 psi	Iron	1529.60

INDEPENDENT WHOLESALE DISTRIBUTOR

Water Heaters, Boilers & Accessories

Circulator Pumps & Accessories

Circuit Setter Plus® Calibrated Balance Valves

- Pre-balance design capability
- Proportional shut-off
- Memory stop indicated
- Integral valved readout ports
- Maximum design limitations: 175 psi @ 250°F

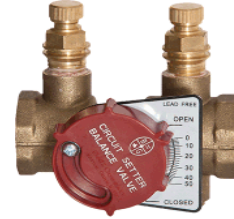

Part #	Mfg #	Model	Connection	Price
375-5246	117402	CB-1-1/4S	1-1/4" Swt	203.42
375-5248	117403	CB-1-1/2S	1-1/2" Swt	241.56
375-5250	117404	CB-2S	2" Swt	343.26
375-5220	117414	CB-1/2	1/2" NPT	111.88
375-5222	117415	CB-3/4	3/4" NPT	111.88
375-5224	117416	CB-1	1" NPT	169.52
375-5230	117105	CB-2	2" NPT	368.69

Circuit Setter Plus® No-Lead Calibrated Balance Valves

- Pre-balance design capability
- Proportional shut-off
- Memory stop indicated
- Integral valved readout ports
- Maximum design limitations: 175 psi @ 250°F

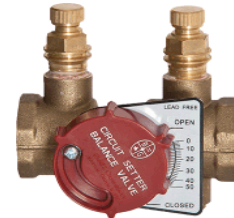

Part #	Mfg #	Model	Connection	Price
375-5240	117412LF	CB-1/2S	1/2" Swt	111.88
375-5242	117413LF	CB-3/4S	3/4" Swt	122.05
375-5244	117401LF	CB-1S	1" Swt	148.33

Air Separators

IAS In-Line® Air Separator

- For separating air from circulating water in hydronic heating and cooling systems
- 1-Piece cast iron construction
- Maximum operating temperature: 300°F
- Maximum working pressure: 175 psig



Part #	Mfg #	Model	Connection	Maximum Flow	Price
375-0242	112118	IAS-1	1" NPT	15 gpm	48.65
375-0243	112119	IAS-1-1/4	1-1/4" NPT	25 gpm	48.65
375-0245	112097	IAS-1-1/2	1-1/2" NPT	35 gpm	138.16
375-0244	112098	IAS-2	2" NPT	50 gpm	138.16



Circulator Pumps & Accessories

EASB-JR Enhanced Air Separator

- Micro-bubble air separator for residential and commercial hydronic heating systems
- Non-clog vent design
- Bottom 1/2" NPTF connection to accommodate diaphragm expansion tank
- Brass body and cap, stainless steel coalescing medium and non-ferrous venting mechanism
- Maximum operating temperature: 250°F
- Maximum working temperature: 150 psi



Part #	Mfg #	Model	Connection	Maximum Flow	Price
375-1314	112111	EASB-3/4JR	3/4" NPT	6 gpm	246.73
375-1310	112114	EASB-3/4SJR	3/4" Swt	6 gpm	246.73
375-1311	112112	EASB-1JR	1" NPT	12 gpm	274.92
375-1305	112115	EASB-1SJR	1" Swt	12 gpm	274.92
375-1306	112116	EASB-1-1/4SJR	1-1/4" Swt	20 gpm	401.80
375-1307	112117	EASB-1-1/2JR	1-1/2" NPT	30 gpm	458.19

Airtrol® Tank Fittings

- Directs free air to the compression tank
- Restricts thermal circulation to boiler
- Establishes initial tank air level
- Allows compression tank size reduction
- Maximum design limitations: 175 psi @ 250°F



Part #	Mfg #	Model	Tank Diameter	Tank Connection	Boiler Connection	Price
375-0482	112008	ATF-9	9"	1/2" NPTM	3/4" NPTM	239.67
375-0520	112010	ATF-12	12", 13", or 14"	1/2" NPTM	3/4" NPTM	239.67

Air Eliminators

Automatic Air Vent

- Brass body with non-ferrous internals
- Maximum operating temperature: 240°F



Part #	Mfg #	Model	Connection	Max Pressure	Price
375-0408	113001	7	1/8" FNPT	75 psi	111.37
375-1006	113020	67	1/8" MNPT	35 psi	64.14
375-1008	113021	87	3/4" MNPT - 1/2" FNPT	150 psi	149.43

Automatic Air Vent - Float-Type

- Brass body with non-ferrous internals
- Maximum operating temperature: 240°F



Part #	Mfg #	Model	Connection	Max Pressure	Price
375-1009	113222	97	1/8" NPTM	150 psi	21.17

INDEPENDENT WHOLESALE DISTRIBUTOR

Circulator Pumps & Accessories

Coin Operated Air Vent

- Specially designed for new types of radiators
- Projects slightly, almost flush with radiator
- Maximum operating temperature: 250°F



Part #	Mfg #	Model	Connection	Max Pressure	Price
375-1301	113055	4V	1/8" NPTM	150 psi	9.10

Pump Motors & Accessories

Bearing Assembly

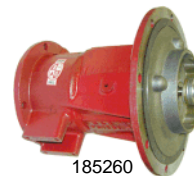

Part #	Mfg #	Description	Price
375-3380	185332	For PD-35, PD-37, 60 "AA"; IB, BF or AB	1065.51
375-3381	185333	For PD-38, PD-40, PD-39 Obsolete, 60 "A"; IB or BF	2721.88
375-3286	118844LF	Lead-Free for 100 Series NFI & BI	275.10
375-3366	185260LF	Lead-Free for PD-38, PD-40, PD-39 Obsolete, 60 "A"; IB or BF	2750.94
375-3702	186660LF	Lead-Free Bearing Assembly	4300.77
375-2322	186863LF	Lead-Free for PD-35, PD-37, 60 "AA", 1522; IB, BF or AB with Hardware & Gasket	1075.20
375-3840	189034LF	Lead-Free for Series 100	269.29
375-4086	189105LF	Lead-Free CI for Series PR, 2-1/2", LD-3, HD-3	736.17
375-4230	189162LF	Lead-Free for Obsolete 1", Obsolete 1-1/4", Obsolete 1-1/2"	552.13
375-4231	189163LF	Lead-Free for Obsolete 1-1/2", Obsolete 2", Obsolete HV	571.50
375-4174	189165LF	Lead-Free for HV, 2", 1-1/2" Obsolete IB or BI	610.25

Body Gasket



Part #	Mfg #	Description	Price
375-4560	P04080	3-1/8" OD Series 100	5.91
375-4608	P04890	3-7/8" OD HV, 2", Obsolete 1", Obsolete 1 1/4", Obsolete 1 1/2", Obsolete 2", Obsolete HV	5.53
375-4640	P05800	4-3/4" OD PR, 2 1/2", LD-3, HD-3	9.21
375-4682	P48690	10-1/16" OD Body Gasket	33.91
375-4720	P57410	5-5/8" OD PD-35, PD-37, 60 "AA", 1522, MF 60 with 5 1/4" & 6 1/4" Impellers	6.01
375-4842	P57700	PD-38, PD-40, Obsolete PD-39, 60 "A", MF 60 with 7" Impellers	10.85
375-4900	P80765	12" Gasket for 1510, 1531 & Series 80 Pumps	59.09

Fastener Pack with Flange Gasket

Part #	Mfg #	Description	Price
375-4980	P64910	For Series 100, 1-1/4" Iron Body and All 1AA or 1-1/4AA Models	46.50



Circulator Pumps & Accessories

Flange Gasket Set



Part #	Mfg #	Description	Price
375-1362	118060	Obsolete 1-1/4", Obsolete HV	66.86
375-1400	118062	Obsolete 1-1/2"	16.47
375-1522	118129	2-1/2", For LD-3, HD-3, PD-35, PD-37, PD-38, PD-40, Obsolete PD-39	41.66
375-1686	118351	For 1" Iron Body, Obsolete Series 100, Obsolete 1"	41.66
375-1766	118373	1-1/2", For HV and All 1-1/2AA or 1-1/2A Models	33.91
375-1724	118368	1-13/16" For LR, PL-30, PL-36, Series 100, PR, 60 1AA, 60 11/4AA, PL-55 and All 1AA or 1-1/4AA Models	15.89
375-1804	118378	2", For 60 2AA, 60 2A, Obsolete 2AA, Obsolete 2A, MF 60 2" and All 2AA or 2A Models	40.69

Impeller



Part #	Mfg #	Description	Price
375-1888	118431LF	2-3/4" Bronze Impeller Series 100 AB	129.80
375-2008	118436	3-3/8" Bronze Impeller	319.66
375-3404	186359LF	5-1/4" Bronze Impeller Series 60	745.86
375-3446	186368	5-1/4" Bronze Impeller	891.15
375-2566	118668	3-3/8" Steel Impeller	263.48
375-2429	118630	4-3/4" Steel Impeller	687.74
375-2428	118629	5-1/4" Steel Impeller	687.74
375-4204	189132LF	2-3/4" NFI Impeller	53.28
375-4182	189128LF	3-3/8" Lead-Free NFI Impeller	213.11

Motor Coupler

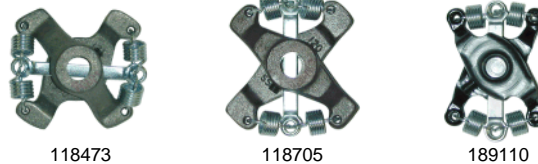

Part #	Mfg #	Description	Price
375-2162	118473	For PD-35, PD-37, 60 "AA", 1522 (1/2" Shaft Frame)	118.18
375-2928	118705	Pump Coupler for Series 100, HV, 2", PR	46.50
375-3084	118709	For PD-35, PD-37, 60 "AA", 1522	131.74
375-3164	118723	For 2-1/2", LD-3, HD-3, Obsolete HLD-3, Obsolete HDD-3	70.72
375-2284	186003	For PD-40, 60 "A", 60 2-1/2F, MF60 with 7" Impellers	358.40
375-5046	186004	For PD-38, Obsolete PD-39, 60 "A", MF60 with 7" Impellers	253.79
375-3488	186410	For PD-38, PD-40, Obsolete PD-39, 60 "A"	164.67
375-4964	186870	Coupler	629.62
375-4166	189110	For 1/12 hp and 1/6 hp Pumps	64.90

INDEPENDENT WHOLESALE DISTRIBUTOR

Circulator Pumps & Accessories

Motor Coupler & Motor Mount Set

Part #	Mfg #	Description	Price
375-2200	118474	Coupler & Ring Motor Mount Set for PD-35, PD-37, 60 "AA", 60 "A", 1522	220.85
375-2960	118706	Coupler & Ring Motor Mount Set for Series 100, HV, 2", PR	100.74
375-3202	118724	Coupler & Ring Motor Mount Set for 2-1/2", LD-3, HD-3	319.66

Power Pack Motor

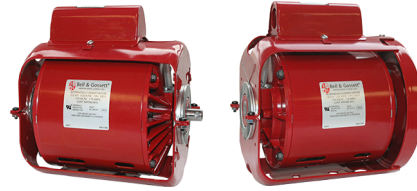

111034

111031

Part #	Mfg #	Phase	Voltage	HP	Price
375-5115	169238	3-Phase	208-230/460	2 hp	2624.05
375-1160	111034	Single	115V	1/12 hp	765.23
375-1208	111031	Single	115V	1/6 hp	1075.20
375-1224	111061	Single	115V	1/6 hp	1123.63
375-3330	169035	Single	115V	1/4 hp	1588.57
375-1240	111040	Single	115V	1/4 hp	1782.30
375-1282	111042	Single	115/230	1/3 hp	2276.31
375-1304	111044	Single	115/230	1/2 hp	3119.03
375-3343	169237	Three	208-230/460	1-1/2 hp	3448.36

Ring Motor Mounting Set



Part #	Mfg #	Description	Price
375-1564	118223	For Series 100, 1", 1-1/4", 1-1/2", 2", HV, PR	59.09
375-1644	118228	For 1", 1-1/4", 1-1/2", 2", HV, PR, 2-1/2", LD-3, HD-3, PD-35, PD-37, Series 60, Series 1522	82.34

Rubber Sleeve

Part #	Mfg #	Description	Price
375-4848	P78791	P78791 (6JN) Sleeve (6JE)	213.11
375-4850	P78803	P78803 (3JN) Sleeve (3JE)	48.44
375-4868	P78804	P78804 (4JN) Sleeve (4JE) 1 x 5/8	71.68

Seal



Part #	Mfg #	Description	Price
375-2806	118680	Seal Ring Assembly	44.47

Seal Kit

Part #	Mfg #	Description	Price
375-3760	186862LF	Seal Kit #1 1-1/4" ID Bronze Fit, Lead-Free	426.21

INDEPENDENT WHOLESALE DISTRIBUTOR

Prices and Specifications Subject to Change.



Circulator Pumps & Accessories

Seal Kit for 3-Piece Circulator

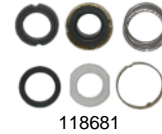

Part #	Mfg #	Description	Price
375-2848	118681	For Series 100, 1", 1-1/4", 1-1/2", 2", HV, PR, 2-1/2", LD-3, HD-3, PD-35, PD-37, Series 60 "AA" & Series 1522 (Formerly Kit #7)	78.46

Seal Kit for 3-Piece Circulator



Part #	Mfg #	Description	Price
375-3606	186499LF	For PD-38, PD-39, PD-40, Series 60 "A" & Series 60 "2-1/2 F" (Formerly Kit #2)	309.97

Shaft & Sleeve for 3-Piece Circulator

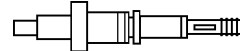

Part #	Mfg #	Description	Price
375-3882	189035	For Series 100 (#75, #100, #125, #150) 1", 1-1/4", 1-1/2", 2", HV, PR, 2-1/2", LD-3, HD-3, PD-35, PD-37, Series 60 "AA" & Series 1522 (IB, BI, NFI, AB & BNFI)	160.80

Parts & Accessories



Part #	Mfg #	Description	Price
375-5088	118153	Oil Tube Small	13.16
375-1846	118395	Wick Set (P4-4130)	34.88

Water Heaters, Boilers
& Accessories



Expansion Tanks

- Pressure rating: 75 psi

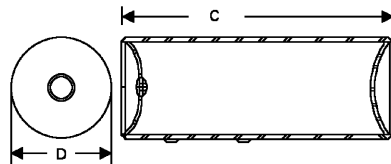

Part #	Mfg #	Capacity	Size	Price
374-0026	QT8	8 gal	12" x 16"	234.20
374-0068	QT15	15 gal	12" x 30"	289.73
374-0092	QT18	18 gal	12" x 36"	310.93

INDEPENDENT WHOLESALE DISTRIBUTOR

Expansion Tanks

Expansion Tanks (Continued)

Part #	Mfg #	Capacity	Size	Price
374-0148	QT24	24 gal	12" x 48"	355.86
374-0180	QT30	30 gal	12" x 60"	406.94
374-0244	QT40	40 gal	14" x 60"	513.54

Pump Parts & Accessories

Pump Parts & Accessories

Part #	Mfg #	Description	Price
376-8930	1600-205RP	Shaft Sleeve for All 9 and Serial Number Pumps	90.29



Hot Water Circulating Pumps

Autocirc® Series Undersink Hot Water Circulating Pump

- Installed under sink furthest from water heater
- No recirculation line required
- Requires only one pump and one installation for all fixtures on the hot water plumbing line
- Built-in 24-hour timer
- Built-in temperature sensor automatically turns on pump when water temperature in hot water line cools down to 85°F and turns off when temperature reaches 95°F
- Requires 33W of power
- Built-in fixed thermostat



Part #	Mfg #	Description	Price
375-9124	E1-BCANCT1W-06	Pump with Power Cord	975.77
375-9120	E1-BCUNRN3W-06	1/2" Swt, w/Ball & Check Valve	729.55



Low Water Cut-Offs

150S Mechanical Low Water Cut-Off

- For commercial and industrial low or high pressure steam boiler application
- Maximum pressure: 150 psi
- 120VAC or 240VAC



Part #	Mfg #	Model #	Description	Price
367-0245	171702	150S	Combo LWCO/ Pump Controller	1534.14

67 Mechanical Float Type Low Water Cut-Off

- For residential and commercial steam boiler applications
- For boilers of any steaming capacity
- Quick hook-up fittings provided
- Lever-operated, full port ball valve for easy blow down
- Dual precision switches
- Large float chamber
- Maximum steam pressure: 20 psi



Part #	Mfg #	Model #	Description	Price
367-0142	149400	67	Low Water Cut-Off	771.19

63 Float Type Low Water Cut-Off

- For residential, commercial and industrial hot water and steam boiler applications
- Heavy-duty construction
- Installs with 1" NPT equalizing pipes
- Includes No. 2 switch
- Maximum boiler pressure: 50 psi
- 120VAC or 240VAC



Part #	Mfg #	Model #	Description	Price
367-0126	142400	63	Auto Reset	1043.21
367-0128	143100	63-M	Manual Reset	1043.21

GuardDog® Series 751P/752P Electronic Low Water Cut-Off

- For commercial or industrial hot water and steam boiler applications
- Primary or secondary control on hot water boilers
- Secondary control (manual reset models only) on steam boilers
- Green power in on indicating LED
- Red low water indicating LED
- Test button
- No lock out with loss of power if probe is in water
- Maximum steam pressure: 15 psi
- Maximum water pressure: 160 psi
- Maximum water temperature: 250°F
- Probe sensitivity: 20,000 ohm
- 85% Non-condensing humidity
- NEMA 1 General-purpose
- 50/60Hz



Part #	Mfg #	Model #	Description	Price
367-0251	176234	751P-MT-120	120V w/Std Probe	417.56

INDEPENDENT WHOLESALE DISTRIBUTOR

Boiler Parts & Accessories

Combination Water Feeder & Low Water Cut-Offs

47-2 Combination Mechanical Water Feeder & Low Water Cut-Off

- For steam and hot water boilers with cold water feed
- Continuous maintenance of minimum safe water level, independent of electrical service
- Proportional feed action
- Quick hook-up fittings provided
- Maximum water supply pressure: 150 psi
- Maximum inlet water temperature: 120°F
- Maximum boiler pressure: 25 psi

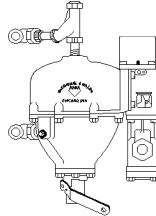

Part #	Mfg #	Model #	Description	Price
367-0088	132800	47-2	No 2 Switch	1639.29

51-2 Combination Mechanical Water Feeder/Low Water Cut-Off

- For low pressure steam and hot water boilers large than 5,000 sq ft with cold water feed
- Maximum water supply pressure: 150 psi
- Maximum pressure: 35 psi



Part #	Mfg #	Model #	Description	Price
367-0100	135000	51-2	51 w/No. 2 Switch	2287.27

Electronic Water Feeders

101-A Electronic Water Feeder

- For low pressure steam boilers with cold water feed
- Eliminates manually adding water
- Can be used with mechanical or electronic low water cut-off controls
- Quick-change replaceable cartridge valve and strainer
- Manual feed button
- Maximum water pressure: 150 psi
- Maximum boiler pressure: 25 psi
- Maximum water temperature: 120°F



Part #	Mfg #	Model #	Description	Price
367-0168	169400	101A-120	120V	867.59

Boiler Control Switches

No. 2 Boiler Control Switch

- For Series 47, 247, 51, 51-S, 53, 63 and 847 water feeders to add low water cut-off function
- Provides flexibility for selection of functions desired



Part #	Mfg #	Model #	Description	Price
367-0020	110000	2	Low Water Cut-Off Switch	306.73

No. 11 Boiler Switch

- For Series 61, 64, 67, 69, 70, 764 and 767 low water cut-off switch replacement
- (2) Single-pole, single throw switches provided to control the water feeder and the low water cut-off



Part #	Mfg #	Model #	Description	Price
367-0046	309100	11	Electric Switch	359.31

Blow Down Valves

Series 14-B Full Port Ball Type Blow Down Valve

- Teflon seats provide bind free, leak tight ball movement
- Easy open handle keeps hands away from hot water and steam
- Includes Gasket and mounting screws
- Maximum pressure: 30 psi



Part #	Mfg #	Model #	Used With:	Price
367-0062	310447	14-B	47, 67 & 70	240.12

Boiler Parts & Accessories

Liquid Flow Switches

- Do not use liquid flow switches on systems with flow greater than 10' per second

FS250 General Purpose Liquid Flow Switch

- For starting or stopping electrically operated equipment such as signal lights, alarms, motors, automatic burners, and metering devices
- EPDM O-Ring sealed
- Single pole, double throw snap switch
- (4) Stainless steel paddles included: 1", 2", 3" and 6"
- Minimum temperature (fluid or ambient): 32°F
- Maximum temperature: 250°F
- Maximum operating pressure: 160 psi
- 1" NPTM Pipe connection
- NEMA-1



Part #	Mfg #	Model #	Description	Price
367-0004	120611	FS251	Liquid Flow Switch	289.04

Boiler Replacement Parts

Gaskets

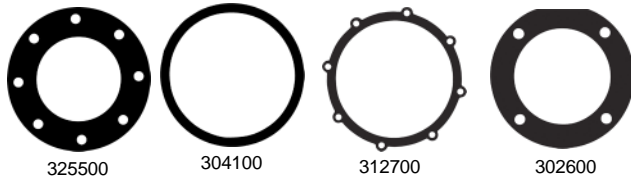

Part #	Mfg #	Model #	Used With:	Price
367-0706	302600	CO-12	42,61,63,64, 65,42S	13.86
367-0714	304100	F26	221, 25A, 51, 53, 3155	22.79
367-0668	312700	37-26	47	21.04
367-0222	325400	150-14	93, 193, 150	15.70
367-0224	325500	150-14H	150/157 Series w/Raised Face	15.70

Head Mechanism



Part #	Mfg #	Model #	Used With:	Price
367-0280	153825	6667	61, 67, 69, 70, 767 Series	595.92
367-0248	173003	150S-HD	150S/157S Series	1420.17

Strainer Basket Assembly

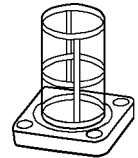

Part #	Mfg #	Model #	Used With:	Price
367-0466	347100	SA101-38	47, 51, 101	110.42

Bellows and Siphon Assembly

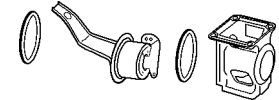

Part #	Mfg #	Model #	Used With:	Price
367-0302	341500	SA47-4	47 Lg Siphon	604.68

Valve and Strainer Assembly Kit



Part #	Mfg #	Model #	Used With:	Price
367-0344	341600	SA47-101-102	47, 247, 847	701.32
367-0360	342500	SA51-101-102	51, 851	701.32

Paddle Kit

Part #	Mfg #	Model #	Used With:	Price
367-0010	310451	FS4-15SS	FS4 & FS8	36.81

Float and Rod

Part #	Mfg #	Model #	Used With:	Price
367-0474	347600	SA150-11	150S, 157S	438.18

Water Heaters, Boilers & Accessories

Boiler Parts & Accessories

Steam Traps

Series 650 BearTrap® Thermodisc Steam Trap

- Automatically removes water from compressed air tanks, air separators and after-coolers
- Replaceable disc and seat
- Freeze protection
- Capacities to 1,400 lbs/hr
- Max temp: 750°F
- Maximum pressure 600 psi



Part #	Mfg #	Model	NPT Size	Price
368-0726	400805	656A	1/2"	471.89

Series H BearTrap® Float & Thermostatic Steam Trap

- Designed for commercial and industrial heating applications
- Universal 4-port tappings, (2 inlets, 2 outlets) that provide versatility
- Stainless steel internal components
- Resistant to water hammer and corrosion
- Below condensate level seat design prevents steam leakage
- Rugged thermostatic element eliminates air binding
- Maximum operating pressure: 175 psi
- Maximum body design pressure:
 - 250 psi (3/4" - 1-1/4")
 - 175 psi (1-1/2" - 2")
- Maximum temperature:
 - 406°F (3/4" - 1-1/4")
 - 377°F (1-1/2" - 2")



Hseries

Part #	Mfg #	Model	NPT Size	Seat Diff Pressure Rating	Price
368-0620	404200	FT015H-3	3/4"	15 psi	394.15
368-0612	404210	FT015H-4	1"	15 psi	471.89
368-0646	404220	FT015H-5	1-1/4"	15 psi	636.33
368-0936	404204	FT075H34	3/4"	75 psi	622.03
368-0952	404214	FT075H-4	1"	75 psi	679.23
368-0994	404206	FT125H-3	3/4"	125 psi	622.03
368-0978	404216	FT125H-4	1"	125 psi	679.23

Series C and X BearTrap® Float Thermostatic

- For large high capacity units
- Resistant to water hammer and corrosion
- Below condensate level seat design prevents steam leakage
- Rugged stainless steel thermostatic element eliminates air binding
- Stainless steel internal components
- Can be serviced without dismantling piping
- Maximum operating pressure 175 psi
- Maximum temperature 377°F



Part #	Mfg #	Model	NPT Size	Seat Diff Pressure Rating	Price
368-0654	404226	FT125C-5	1-1/4"	125 psi	979.52

Series 17C Balanced Pressure BearTrap® Thermostatic Steam Trap

- For institutional, commercial and residential heating system applications where low or moderate water hammer may occur
- Subcooling for extremely efficient system operation and elimination of flash steam losses on low pressure systems
- Replaceable Dura-Stat® module
- Stainless steel components
- Resistant to moderate water hammer and chemical attack
- Maximum operating pressure: 25 psi
- Differential pressure rating: 25 psi
- 3-Year warranty



Angle w/Short Nipple



Vertical

Part #	Mfg #	NPT Size	Description	Price
368-0372	401536	1/2"	Angle	148.72
368-0398	401551	1/2"	Vertical	200.20

Steam Trap Service Parts

Part #	Mfg #	Description	Price
368-0306	600129	3/4" Service Kit For 53 & 55	457.59

Boiler Parts & Accessories

Series 8C Balanced Pressure BearTrap®

- For institutional and commercial heating system applications that require high capacity operation
- Subcooling
- Replaceable Dura-Stat® module
- Stainless steel components
- Resistant to moderate water hammer and chemical attack
- Maximum operating pressure: 125 psi
- 3-Year warranty

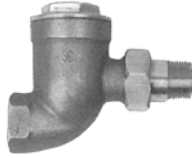

Part #	Mfg #	NPT Size	Description	Price
368-0330	402004	3/4"	Straightaway	278.85

Dura-Stat™ Replacement Module

- To upgrade thermostatic steam traps
- Stainless steel
- Durable and water hammer resistant
- Hoffman Specialties service package



Part #	Mfg #	Model #	NPT Size	Price
368-0242	600084	A-1105-17C	1/2"	137.28

Series B Inverted Bucket BearTrap® Steam Trap

- Designed for a wide range of industrial applications including steam mains, laundry and dry cleaning plants, food processing and those that require a lift in the discharge lines
- Removable covers for easy in-line service
- Erosion-resistant covers
- Stainless steel internal components
- Resistant to moderate water hammer
- Maximum temperature: 450°F
- Maximum operating pressure: 250 psi

Series B1 Inverted Bucket Steam Trap Basic Unit

- Maximum capacities to 1,700 lbs/hr
- Body design pressure: 250 psi



Part #	Mfg #	Model	NPT Size	Seat Diff Pressure Rating	Price
368-3248	404304	B1030A-2	1/2"	30 psi	314.59
368-3272	404316	B1180A-2	1/2"	180 psi	336.04
368-3310	404328	B1030A-3	3/4"	30 psi	314.59
368-3378	404332	B1075A-3	3/4"	75 psi	314.59
368-3344	404340	B1180A-3	3/4"	180 psi	336.04

Vacuum Breakers

Model 62 Vacuum Breaker

- For use on closed vessels and piping systems to control induced vacuum within safe limits
- Adjustable from 1/4" - 20" Hg vacuum
- Factory set at 2" Hg vacuum
- Maximum operating temperature: 366°F
- Maximum operating pressure: 150 psi



Part #	Mfg #	Model	Straight Shank	Price
368-0066	401446	62	3/4" NPT	183.04

Main Steam Vents

Model 75/75H Non-Vacuum Air Valve

- Float-type thermostatic vent
- For medium and large systems
- Single non-adjustable port
- 1/2" NPT Female and 3/4" NPT male straight shank
- Maximum pressure: 15 psi



Part #	Mfg #	Model	Maximum Operating Pressure	Price
368-0112	401434	75	3 psi	221.65

Special Steam Vents

Model 3 Steam Air Line Valve

- Thermostatic vent (no float)
- For air line or Paul systems
- Maximum operating pressure: 25 psi to vacuum
- Maximum pressure: 25 psi



Part #	Mfg #	Model	Inlet, Outlet	Price
368-0074	401419	3	1/8" NPT, 1/4" NPT	257.40

Boiler Parts & Accessories

Radiator Steam Vents

Model 1A Non-Vacuum Air Valve

- Float-type vent
- Adjustable port for true proportional venting - 6 port settings from slow (1) to fast (6)
- Maximum operating pressure: 1-1/2 psi
- Maximum pressure: 10 psi



Part #	Mfg #	Model	Connection	Price
368-0008	401422	1A	1/8" NPT Angle	87.23

Model 70A Non-Vacuum Air Valve

- Float-type vent
- Single non-adjustable port
- Meets Federal Spec WW-V-151 for Type 1 Non-Adjustable Valves
- Maximum operating pressure: 11 psi
- Maximum pressure: 15 psi



Part #	Mfg #	Model	Connection	Price
368-0082	401443	70A	1/8" NPT Angle	138.71

Model 40 Non-Vacuum Air Valve

- Float-type vent
- Single non-adjustable port
- For ordinary one-pipe system that does not require proportional venting
- Maximum operating pressure: 6 psi
- Maximum pressure: 10 psi



Part #	Mfg #	Model	Connection	Price
368-0040	401440	40	1/8" NPT Angle	50.05

Water Vents

Model 78 Water Main Vent Valve

- For use on high pressure hot or cold water or glycol mains and process applications w/specific gravity > 0.7
- Cast brass body
- Tapped at top for 1/8" NPT safety drain connection
- Built-in check valve
- Maximum operating pressure: 150 psi
- Maximum hydrostatic pressure: 450 psi
- Maximum temperature 250°F



Part #	Mfg #	Model	Straight Shank	Price
368-0120	401485	78	1/8" NPT	350.34

Model 79 Water Main Vent Valve

- For use on hot, cold or glycol water mains and process applications with specific gravity greater than 0.7
- Tapped at top for 1/8" NPT safety drain connection for discharging moisture
- Removable top
- Built-in check valve
- Maximum operating pressure: 75 psi
- Maximum hydrostatic pressure: 200 psi
- Maximum temperature: 250°F



Part #	Mfg #	Model	Straight Shank	Price
368-0146	401488	79	1/2" FNPT, 3/4" MNPT	228.80

Model 790 Water Vent Valve

- For removing air from convectors, baseboard and wall radiation
- Safety drain connection for discharging moisture
- Fitting and ferrule for 3/16" OD tubing
- Telescopic siphon tube
- Maximum operating pressure: 30 psi
- Maximum pressure: 30 psi



Part #	Mfg #	Model	Straight Shank	Price
368-0200	401479	790	1/8" NPT	207.35

Model 791 Water Vent Valve

- For convectors and small frame
- Safety drain connection for discharging moisture
- Fitting and ferrule for 3/16" OD tubing
- Telescopic siphon tube
- Maximum operating pressure: 50 psi
- Maximum pressure: 50 psi



Part #	Mfg #	Model	Straight Shank	Price
368-0226	401482	791	1/4" NPT	235.95

Boiler Parts & Accessories

Watchman® Condensate Pumps

- Low height NPT inlet
- Separate NPT connections for secondary vent
- NPT Drain connections

Watchman® Series WC® Simplex Condensate Unit

- Cast iron receiver
- 1/3 hp Motor
- 20-Year warranty against corrosion



Part #	Mfg #	Model	Pump Cap	Receiver Cap	Price
368-1122	160030	WC-8-20B	12 gpm	9 gal	3517.68

Watchman® Replacement Parts



180001

Part #	Mfg #	Description	Price
368-0300	180001	Pump & Motor Assy for WC-8-20B	2712.82

Parts

8C & 9C Service Package

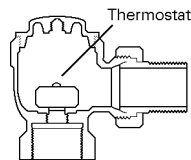

Part #	Mfg #	Description	Price
368-0268	600205	Thermostat	178.14

Radiator Supply Valves

Angle Pattern Valve

- Suitable for hot water, cold water or steam
- Brass / bronze construction
- Non-rising stem; packless construction
- Available in angle and straight pattern design
- Sizes from 1/2" to 2"
- Maximum working pressure: 150 psi
- Maximum temperature: 400° F



Part #	Mfg #	Description	Price
368-2406	405099	1/2" Angle Valve	94.73
368-2422	405102	3/4" Angle Valve	99.39
368-2430	405105	1" Angle Valve	108.21
368-2464	405108	1-1/4" Angle Valve	101.28
368-2086	405111	1-1/2" Angle Valve	294.22



Main Steam Vents

74 Main Steam Unit Heater Air Valve

- Non-Vacuum
- Float type thermostatic vent
- 35 lb Maximum
- Single non-adjustable port
- For medium and large systems
- 1/2" NPT female and 3/4" NPT male straight shank
- Maximum pressure: 15 psi



Part #	Mfg #	Size	Price
368-0104	74	5-3/8"H x 2-1/2"W	243.10

Valves

76 Main Steam Vent Vacuum Valve

- Float-type thermostatic vent
- For medium and large one-pipe vacuum systems
- Single non-adjustable port
- 1/2" NPT female and 3/4" NPT male straight shank
- Install 6-10" (150-250mm) above horizontal return and 8" (450mm) above the boiler water line
- Maximum operating pressure: 3 psi (0.2 bar)
- Maximum pressure: 15 psi (1.0 bar)



Part #	Mfg #	Size	Price
368-0540	76	5-3/4"H x 2-1/2"W	371.79

Disc-type Water/Steam Vent Valve

- For automatic or manual venting systems
- Disc-type vent
- Built-in check valve
- Cartridge with discs can be replaced without draining the system
- Maximum water pressure: 50 psi (3.5 bar)
- Maximum pressure: 50 psi (3.5 bar)



Part #	Mfg #	Description	Price
368-0188	508	1/8" NPT Straight Shank	26.46

Thermostatic Steam Traps

Thermostatic Angle Steam Trap

- Stainless steel components
- Resistant to moderate water hammer and chemical attack
- Maximum operating pressure: 125 psi

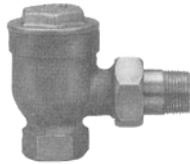

Part #	Mfg #	Description	Price
368-0452	8C-A-125	3/4" High Pressure	278.85

FT015H-8 Float & Thermostatic Trap

- Stainless steel internal components
- Resistant to water hammer and corrosion
- Below condensate level seat design prevents steam leakage
- Maximum operating pressure: 175 psi
- Rugged thermostatic element eliminates air binding
- Maximum body design pressure: 175 psi
- Maximum temperature: 377°F



Part #	Mfg #	Description	Price
368-0656	FT015H-8	2" F&T Series H Bear Trap 38 lbs	1608.70

Series TD Thermodisc Steam Trap

- Without strainer
- Stainless steel construction resists both internal and external corrosion
- Operates over wide pressure range: 2 to 600 psi
- Operates with back pressure up to 80% of line pressure
- Maximum pressure: PMO/PMA 600 psi
- Maximum temperature: TMO/TMA 800°F



Part #	Mfg #	Size	Weight	Price
368-2700	405153	TD6526 3/4"	2.1 lbs	629.18
368-2702	405154	TD6528 1"	3.2 lbs	857.98

Pressure Regulators

Bronze Y-Type Strainers

- For liquid or steam service to protect valves or similar controls from foreign matter
- Sizes 1/4" - 2-1/4" have 20 mesh strainer, 3" has 3/64" perforated screen, 4" has 1/8" perforated screen

777S Tapped Retainer Cap (FPT)

- Pressure rated: 1/2" - 3" Rated 400 psi WOG/125 psi WSP
- Closure plug not included



Part #	Mfg #	Model	Size	Price
405-5302	0384373	777S	1/2"	67.57
405-5304	0384397	777S	1"	127.38
405-5305	0384417	777S	1-1/4"	160.05
405-5306	0384431	777S	1-1/2"	184.44
405-5307	0384007	777S	2"	297.05
405-5303	0384389	777S40M1	3/4"	91.32

S777S - Tapped Retainer Cap (Swt)

- Pressure rated: 400 psi WOG/125 psi WSP
- Closure plug not included



Part #	Mfg #	Model	Size	Price
405-5316	0384755	S777S	1/2"	104.43
405-5317	0384756	S777S	3/4"	86.98
405-5318	0384757	S777S	1"	127.38
405-5319	0384758	S777S	1-1/4"	147.24
405-5320	0384759	S777S	1-1/2"	184.44
405-5321	0384503	S777S	2"	297.05

Iron Body Y-Type Strainers

- For liquid or steam service to protect valves, backflow preventers and similar controls from foreign matter

77FDI ANSI 125 with Tapped Closure Plug (Flange)

- Maximum pressure: 125 psi WSP/200 psi WOG



Part #	Mfg #	Model	Size	Price
405-2085	0825202	77FDI-125	3"	452.12

Iron Body Y-Type Strainers (Continued)

77FDI ANSI 125 with Tapped Closure Plug (Flange)

Part #	Mfg #	Model	Size	Price
405-2278	0825203	77FDI-125	4"	849.54

77S - 20 Mesh Screen, Tapped Blowdown (FPT)

- Maximum pressure: 250 psi WSP/400 psi WOG
- 2-1/2" Has 3/64" perforated screen



Part #	Mfg #	Model	Size	Price
405-2188	0220202	77SM1	1/2"	29.91
405-2196	0220203	77SM1	3/4"	39.91
405-2200	0220204	77SM1	1"	60.97
405-2218	0220205	77SM1	1-1/4"	76.67
405-2226	0220206	77SM1	1-1/2"	114.49
405-2234	0220208	77SM1	2"	135.03
405-2242	0220209	77SM1	2-1/2"	190.10

Y-Strainer Accessories

77 Y-Strainer Gasket

Part #	Mfg #	Model	For	Price
405-2066	1101326	77B101	3/4" 77S	7.51
405-2067	1101327	77C101	1" 77S	9.54
405-2069	1101328	77E101	1-1/2" 77S	12.27

77 Y-Strainer Screen

Part #	Mfg #	Model	For	Price
405-2051	1077060	77B77	3/4" 77S	62.01
405-2053	1077062	77D77	1-1/4" 77S	50.79
405-2054	1077063	77E77	1-1/2" 77S	46.33

Water Heaters, Boilers & Accessories

Pressure Regulators

3000 Dielectric Unions

- Protects against destructive effect of galvanic and stray current corrosion
- For residential, commercial and industrial

Dielectric Union (FPT x Sldr)

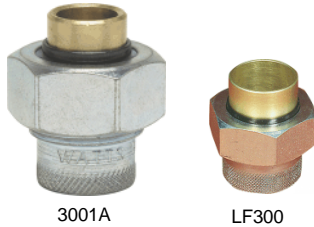

Part #	Mfg #	Model	Size	Price
400-0004	0821400	3001A	1/2"	9.77
400-0088	0821405	3001A	3/4"	11.27
400-0126	0821410	3001A	1"	15.31
400-0168	0821420	3001A	1-1/4"	24.25
400-0206	0821425	3001A	1-1/2"	36.51
400-0248	0821430	3001A	2"	57.67
400-0046	LF3002	LF3002	3/4" x 1/2"	11.08

Galvanized Dielectric Union (FPT)



Part #	Mfg #	Model	Size	Price
400-0280	0821725	3004	1/2"	15.58
400-0360	0821726	3004	3/4"	16.69
400-0408	0821727	3004	1"	25.77
400-0440	0821728	3004	1-1/4"	48.73
400-0482	0821729	3004	1-1/2"	64.15
400-0520	0821730	3004	2"	80.10

Dielectric Union (MPT x Swt)



Part #	Mfg #	Model	Size	Price
400-0802	0821440	3005A	3/4"	13.81

Black Gas Service Dielectric Union (FPT)



Part #	Mfg #	Model	Size	Price
400-0562	0821740	3006	1/2"	13.93
400-0600	0821741	3006	3/4"	15.94
400-0642	0821742	3006	1"	24.90
400-0684	0821743	3006	1-1/4"	43.65
400-0764	0821745	3006	2"	87.01

Dielectric Union (MPT x FSldr)



Part #	Mfg #	Model	Size	Price
400-0844	0821920	3007	3/4" x 1/2"	14.04

Flanged Iron Pipe Thread to Copper Solder Joint Dielectric Union



Part #	Mfg #	Model	Size	Price
400-1006	0821751	3100	2-1/2"	300.41
400-1048	0821752	3100	3"	354.08

150# Dielectric Insulating Kit

- Type ENDW

Part #	Mfg #	Model	Size	Price
400-1400	1552004		2"	53.60
400-1402	1552005		2-1/2"	60.03
400-1404	1552006		3"	62.90
400-1406	1552007		4"	104.52

3000 Dielectric Union Gasket Kit

Part #	Mfg #	Model	Size	Price
400-1128	0881400	GAA KIT	1/2"	0.68
400-1208	0881401	GAB KIT	3/4"	0.68
400-1242	0881402	GAC KIT	1"	0.81
400-1244	0881403	GAD KIT	1-1/4"	0.81
400-1246	0881404	GAE KIT	1-1/2"	0.97
400-1248	0881405	GAF KIT	2"	1.13
400-1320	0881407	GAH KIT	3/4"	8.12
400-1362	0881408	GAJ KIT	1"	8.12

Pressure Regulators

Dielectric Unions Dielectric Union Gasket



Part #	Mfg #	Description	Price
400-1260	301-409	2-1/2" Rubber Gasket	3.91
400-1264	301-410	3" Rubber Gasket	4.57

Dielectric Union Steam Gasket



Part #	Mfg #	Model	Size	Price
400-1280	301-434	3/4" Steam Gasket		3.11
400-1282	301-435	1" Steam Gasket		3.91
400-1284	301-436	1 1/4" Steam Gasket		4.71
400-1286	301-437	1 1/2" Steam Gasket		5.71
400-1288	301-438	2" Steam Gasket		6.53



Dielectric Galvanized Steel Nipple



Part #	Mfg #	Model	Size	Price
473-9180	MI-DETT-7	3/4" Dielectrc Nipple		5.73
	5			
473-9182	MI-DETT-1	1" Dielectrc Nipple		16.31
	00			
473-9184	MI-DETT-1	1 1/4" Dielectrc Nipple		24.48
	25			
473-9186	MI-DETT-1	1 1/2" Dielectrc Nipple		27.20
	50			
473-9188	MI-DETT-2	2" Dielectrc Nipple		32.61
	00			

INDEPENDENT WHOLESALE DISTRIBUTOR

Water Heaters, Boilers
& Accessories

Air Valves

Air Eliminators

SPIROVENT® JUNIOR Threaded Brass Air Eliminator (FPT)

- Completely eliminates 100% of free air, 100% of the entrained air, and up to 99.6% of the dissolved air in the system
- No venting required
- Dirt and leak resistant
- 1/2" MPT for pressure testing or remote venting of unwanted gases
- Dirt can be flushed while system is fully operational
- Minimum pressure drop
- 20-Year limited warranty



Part #	Mfg #	Description	Price
377-0400	VJR 100-TM	1" with 1/2" Tank	270.29
377-0450	VJR 125-TM	1-1/4" with 1/2" Tank	373.47



Hot Water Boiler Safety Relief Valves

10-400 Series Brass Safety Relief Valve (MPT x FPT)

- Maximum temperature: 250°F
- Made in USA
- ASME Section IV

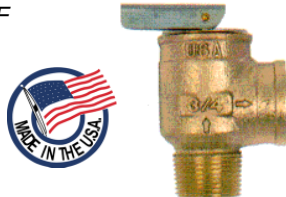

Part #	Mfg #	BTU	Size	Set Pressure	Price
369-0210	10-407-05	535,000	3/4"	30 psi	41.89

10-620 Series Brass Safety Relief Valve (MPT x FPT)

- Maximum temperature: 250°F
- ASME Section IV



Part #	Mfg #	BTU	Size	Set Pressure	Price
369-0250	10-624-75	1,405,000	3/4"	75 psi	177.43

13-200 Series Low Pressure Steam Heating Boiler Safety Valve (MPT x FPT)

- Capacity certified at 15 psi
- All bronze construction
- ASME Section IV
- Side outlet
- Made in USA



Part #	Mfg #	Size	Set Pressure	Price
369-0086	13-211B-15	3/4"	15 psi	106.89
369-0108	13-202B-15	1"	15 psi	111.46
369-0124	13-213B-15	1-1/4" x 1-1/2"	15 psi	188.90
369-0140	13-214B-15	1-1/2" x 2"	15 psi	253.57

Water Gauges & Accessories

20 Series Standard Pattern Bronze Standard Water Gauge

- Includes (2) copper guard rods



Part #	Mfg #	Pipe Size	Glass OD/ Length	Wheel Type	Price
369-0060	20-104-00	1/2"	5/8" x 12"	Aluminum	167.44
369-0064	21-105	1/2"	5/8" x 12"	Composition	210.42

Red-Line Glass

Part #	Mfg #	Size	Price
370-0004	9858P10	5/8" x 10"	71.51
370-0038	9858P12	5/8" x 12"	89.75
370-0062	9858P20	5/8" x 20"	141.47

Parts & Accessories

Brass Washer

Part #	Mfg #	Size	Price
369-0550	E-1819-00	5/8", 0.84"OD	2.11

Rubber Washer

Part #	Mfg #	Size	Price
369-0082	D-1600-00	5/8"	2.82

Water Heaters, Boilers & Accessories



Expansion Tanks

Thermal Expansion Tanks

Zilmet In-Line Thermal Expansion Tank

- Factory precharge 40 PSI
- Maximum operating pressure 150 PSI
- Operating temperature 210° F
- Stainless steel connection



Part #	Mfg #	Volume	Connection	Shipping Dimensions	Acceptance Volume	Price
373-2000	ZEP5	2.1 Gallon	3/4"	13" x 13" x 9"	1.4	72.48
373-2002	ZEP12	4.8 Gallon	3/4"	16" x 11" x 11"	3.3	98.60
373-2020	ZHP104IL	9.2 Gallon	1"	16" x 16" x 18"	6.3	213.36
373-2022	ZHP200IL	13.2 Gallon	1"	16" x 16" x 23"	9	313.72

Zilmet In-Line Flat Hydronic Expansion Tank

- All tanks come with a fixed mounting bracket and a union connection with a two way service check valve
- Factory precharge 12 PSI
- Maximum operating pressure 57 PSI
- Operating temperature 210° F



Part #	Mfg #	Volume	Connection	Shipping Dimensions	Acceptance Volume	Price
373-2010	ZFT18R	4.8 Gallon	1/2"	20" x 15" x 7"	2.7	204.26

Zilmet In-Line Hydronic Radiant Expansion Tank

- Designed for low temperature radiant floor systems
- All radiant tanks have a polypropylene liner to prevent corrosion due to oxygen entering the system.
- All tanks come with a stainless steel connector
- Suitable for use with glycol
- Factory precharge 12 PSI
- Maximum operating pressure 150 PSI
- Operating temperature 210° F



Part #	Mfg #	Volume	Connection	Shipping Dimensions	Acceptance Volume	Price
373-2038	ZHT-R30	4.8 Gallon	1/2"	10.6" x 10.6" x 13.7"	3.3	122.31

INDEPENDENT WHOLESALE DISTRIBUTOR

**Water Heaters, Boilers
& Accessories**

Expansion Tanks

Zilmet CAL PRO Hydronic Expansion Tank

- *In-line models*
- *Factory precharge 12PSI*
- *Maximum operating pressure 60 PSI*
- *Operating temperature 210° F*
- *Stainless steel connection*



Part #	Mfg #	Volume	Connection	Shipping Dimensions	Acceptance Volume	Price
373-2030	ZHT8	2.1 Gallon	1/2"	9" 9" 13"	1.4	73.47
373-2032	ZHT18	4.8 Gallon	1/2"	12" x 12" x 16"	3	82.28
373-2034	ZHT24	6.3 Gallon	1/2"	13" x 13" 17"	3.9	112.54
373-2036	ZHT50	13.2 Gallon	3/4"	16" x 16" x 22"	8.1	276.67

Well Tanks

Thermal Expansion Tanks

Therm-X-Trol® Thermal Expansion Tank

- For use with potable water heaters only
- Non-ASME
- Pre-pressurized, diaphragm type
- Drawn steel domes, welded steel construction
- Rigid polypropylene liner
- Butyl diaphragm, diaphragm hoop ring mechanically grooved for permanent air-tight seal
- Stainless steel system connection
- Maximum operating system: 200°F
- Maximum working pressure: 150 psi
- Factory pre-charge: 40 psi
- 5-Year limited warranty



Part #	Mfg #	Dia	Height	Volume	Price
373-0710	ST-25V	15-3/8"	19-1/4"	10.3 gal	479.07

In-Line Thermal Expansion Tank



Part #	Mfg #	Dia	Height	Volume	Price
373-1500	T-5	8"	13"	2.0 gal	62.04



Expansion Tank Bracket for Amtrol ST5 & ST12

- Secures tank to wall - takes weight load off pipes
- Galvanized and stainless steel construction
- Supports tanks up to 13 inches diameter
- **Bracket only - tank not included**



Part #	Mfg #	Dia	Height	Volume	Price
036-7000	598-0210PK2	10"		St-5 Tanks	20.07
036-7006	598-0213PK2	13"		St-12 Tanks	21.23



Standard Expansion Tanks

EX Extrol® Inline Boiler System Expansion Tank

- Factory pre-charge: 12 psi
- Maximum working pressure: 100 psi
- Maximum operating temperature: 240°F



Part #	Mfg #	Model	Dia	Ht	Vol	Price
373-1226	101-1	15	8"	12-5/8"	2.0 gal	71.70
373-1214	112	90	15-3/8"	23"	14.0 gal	341.99

Fill-Trol® Valve



Part #	Mfg #	Description	Price
373-0006	109-15	Fill-Trol Valve Kit	96.98

Special Application Expansion Tanks



Radiant Extrol

Part #	Mfg #	Dia	Height	Volume	Price
373-0140	141-305	11	15"	4.4 gal	154.04

Well Tanks

FT Fill-Trol® System Expansion Tank

- Eliminates the need for a separate, automatic fill valve
- Tank pressure controls system fill
- Factory pre-charged: 12 psi
- Fully adjustable up to a maximum working pressure of 100 psi
- Air purger not included



Part #	Mfg #	Dia	Height	Volume	Price
373-0030	110	11"	17-3/8"	4.4 gal	221.93

Air Elimination

Air Purger

- Non-ASME
- Working pressure: 125 psi
- Cast iron



Part #	Mfg #	Size	Dimensions	Price
373-0102	444-1	1-1/4"	4" x 2-1/2" x 6"	45.68

Copper Tube Hangers

Inso-Line Copper Strap Hanger

- Includes copper-clad nails



Part #	Mfg #	Pipe Size	Hanger Length	Price
373-0186	602-3	3/4"	6"	6.21

Natick Copper Strap Hanger

- Includes copper-clad nails

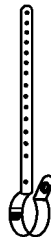

Part #	Mfg #	Pipe Size	Hanger Length	Price
373-0224	603-3/4	3/4"	6"	3.43

Copper Clad Van Hanger

- Includes wood screws

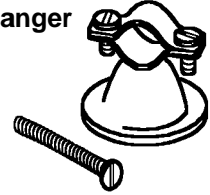

Part #	Mfg #	Pipe Size	Price
373-0354	606-2	1/2"	3.37
373-0362	606-3	3/4"	3.60
373-0370	606-4	1"	3.96

Pump Controls

Guardian CP™ Constant Pressure Digital Pump Control

- Built-in digital gauge for pump protection and constant pressure performance
- Adjustable from 10 to 80 psi with a 10 to 55 psi differential
- Recognizes 115 or 230VAC systems
- 180° Rotating digital LED display for easy viewing
- Rapid cycle to alert user before pump damage occurs
- Low water cut-off shuts off pump when below 10 psi
- Improper voltage shut-off
- UL Listed for pumps up to 2 hp
- 2-Year limited warranty



Part #	Mfg #	Description	Price
373-0510	146-832	Pump Control	403.84



Standard Flex Connectors

- Stainless steel



Part #	Mfg #	Size	Price
373-2500	MFC-SS-0-012	3/4" x 7"	43.16
373-2501	MFC-SS-0-016	1" x 8"	57.60
373-2502	MFC-SS-0-020	1-1/4" x 8-1/2"	75.91
373-2503	MFC-SS-0-024	1-1/2" x 9"	85.01
373-2504	MFC-SS-0-032	2" x 10-1/2"	114.78

Test Equipment

Industrial Thermometers

Adjustable Angle Industrial Thermometer

- Universally adjustable, liquid-in-glass thermometer
- Fill type: spirit, blue colored, organic
- Case: cast aluminum, blue epoxy finish
- Standard connection: 1-1/4" 18 UNEF-2A coupling nut
- Reversible mounting flange with 3-bolt holes
- Acrylic window
- Magnifying lens tube front
- Aluminum, white background tube scale with black graduations and markings
- ABS Top plate
- ± 1 Scale division accuracy



BX9

Part #	Mfg #	Scale Size	Temperature Range	Price
388-2910	AX9140307	7"	30° - 240°F	91.91
388-2920	BX9140303	9"	30° - 130°F	91.91
388-2924	BX9140307	9"	30° - 240°F	91.91



Hot Water/Refrigerant Line Thermometers

- Straight or angle pattern
- Steel or brass well
- 1/2" NPT; 1" Stem



Angle



Straight

Part #	Mfg #	Size	Price
442-3625	J40501	Straight Pattern, Brass Well	48.61
442-3627	J40503	Angle Pattern, Brass Well	50.72

Pocket Test Thermometers

- 2% Accuracy for hot and cold
- Pocket clip on sheath; 5" stem

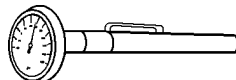

Part #	Mfg #	Size	Price
442-0690	J40700	Cold Thermometer (-40° to 160°F)	16.39



Digital Solar Thermometer



Part #	Mfg #	Size	Price
388-2936	9140305	Digital Solar Thermometer	102.53

Bimetal Thermometers

Tridicator

- For use with hot water boilers
- Psi and kPa water pressure measurement
- Fahrenheit and Celsius measurements
- 3% Full scale temperature accuracy
- 3-2-3% Grade B pressure accuracy
- Maximum operating pressure: 2/3 of full scale range
- Window: Acrylic on 2-1/2", glass on 3"
- Pressure range: 0 - 75 psi
- Temperature range: 30° - 240°F



Part #	Mfg#	Dial Size	Conn Size	Conn Location	Price
388-3000	PTC14401	3-1/2"	1/2" NPT	Lower	43.30

Thermowells

Industrial Thermowell

- For use with industrial thermometers
- Prevents damage to thermometer in corrosive or pressure applications
- Stem length: 3-1/2"
- Lead-free brass well



Part #	Mfg #	Size	Price
388-3100	3-4F2PBF	3/4" NPT	29.79

 Water Heaters, Boilers
 & Accessories

Test Equipment

Pressure Gauge Accessories

872 Pressure Snubber

- Installed to prevent wear on the movement and reduce shock to the gauge
- For use with water, steam, gasoline, and light oils
- Brass body and insert
- Maximum pressure: 1,000 psi



Part #	Mfg #	Size	Price
388-3200	872-2	1/4" NPT	14.90

Ball Valves Brass Ball Valves



Part #	Mfg #	Size	Price
388-0940	866	1/4"	13.20



Temperature & Pressure Gauges

Bottom Mount & Probe Gauge



Part #	Mfg #	Size	Price
388-2106	800-664	1/4" mnpt Bottom Mount	39.87
388-2114	800-684	1/2" mnpt Bottom Mount	42.61

Rear Mount & Probe Gauge



Part #	Mfg #	Size	Price
388-2100	800-662	1/4" mnpt Rear Mount	39.87
388-2110	800-683	1/2" mnpt Rear Mount	42.61



Water Test Gauge W/Register Pointer



Part #	Mfg #	Size	Price
388-0924	PWT122196-	0-300psi Water Test Gauge MAX	28.18

Test Plugs Brass Test Plug



Part #	Mfg #	Size	Price
388-0900	D3743PBF	1/4" NPT Brass Test Plug	17.09
388-0906	D3744PBF	1/2" NPT Brass Test Plug	16.79

Extension For Test Plug



Part #	Mfg #	Size	Price
388-0909	D3749	1/4" NPT Extension	11.40

Impluse Dampener



Part #	Mfg #	Size	Price
388-0916	870-1 PBF	1/4" NPT Impluse Dampener	129.51

**Water Heaters, Boilers
& Accessories**



NORTHWEST
Pipe Fittings

1

1 piece Showers

Daimond..... 8-40

3

3M

Parts..... 9-86

4

4-Way Plug Wrench

Jones Stephens..... 12-36

A

A.O Smith

Tankless Gas Water Heaters..... 17-7

Tankless Gas Water Heaters Parts..... 17-8

A.O. Smith

Heat Pumps..... 17-13

Proline Combi Boiler..... 17-9

Residential Electric Water Heaters..... 17-1-2

Residential Gas Water Heaters..... 17-3-6

Water Heater Parts..... 17-14-16

A.O. Smith Commercial

Commercial Gas Water Heaters..... 17-10-12

A.Y. McDonald

DuraMAC Booster Pumps..... 14-19

Abrasive Cleaning Pads

Mueller Industries..... 13-6

Abrasive Cloth

Hercules..... 13-6

Oatey..... 13-6

Open Mesh..... 13-6

Access Panels

Oatey..... 13-5

Viega..... 3-48

Accessories

Delta..... 9-32

Fluidmaster..... 8-35

Kohler..... 9-19-20

Lorentz..... 14-28

Acid Brushes

Sioux Chief..... 13-19

A (Continued)

Adapter

Compression..... 3-12

Adapter Riser

Flexible Head..... 3-13

Adapter Sleeves

Erico..... 6-14

Adapters

Hose Ftg Insert PVC Sch40..... 3-23

MIFAB..... 8-96

Sioux Chief..... 1-70

T&S Brass..... 9-75

Adaptor Inc

Valve Box Adapters..... 6-32

Additives

Rhomar Boiler..... 13-4

Adhesives

Border States Electric Supply..... 14-36

Oatey..... 8-54

Polyken Technologies..... 13-23

Shower Pan Liner..... 8-54

ADS

Drainage Pipe..... 4-8

Advanced Drainage

Drainage Sleeves..... 4-8-9

Aerators

Delta..... 9-53

Jones Stephens..... 10-22

Moen..... 9-26

Air Eliminators

Amtrol..... 17-81

Bell & Gossett..... 17-60-61

SpiroTherm..... 17-77

Air Gap Fixture

Tru-Gap..... 10-11

Air Gaps

Dishwasher..... 8-89

Air Pump Hoses

Cherne..... 12-38

Air Pumps

Cherne..... 12-38

Air Purgers

Amtrol..... 17-81

Air Releases

Ametek..... 14-24

Air Separators

Bell & Gossett..... 17-59-60

Air Valves

Hoffman Specialty Radiator Steam..... 17-71

Val-Matic..... 14-46

Product Index

Effective Date: 05/28/2019



A (Continued)

Air Vents	
Bell & Gossett.....	17-60-61
Sioux Chief.....	8-89
Waterman.....	14-46
Air Volume Controls	
Brady.....	14-23
Alarms	
Liberty Pumps.....	14-71
Aluminum Wrenches	
Flo Control.....	3-33
Reed.....	12-6
American Granby	
Check Valves.....	14-40-41
Cylinder Accessories.....	14-37-38
Cylinders.....	14-37
Foot Valves.....	14-41
Gauges.....	14-47
Hole Cups.....	14-38
Parts.....	14-41
Pressure Gauges.....	14-47
Relief Valve.....	14-24
Rod Couplings.....	14-37
Snifter Valve.....	14-24
Submersible Pump Accessories.....	14-3
Well Seals.....	14-8
American Mfg Co	
Bullrun Valve Kit.....	4-33
American Sealants	
Sealant.....	13-9
American Standard	
Commercial Lavatories.....	8-18
Drop In Lavatories.....	8-18
Kitchen Faucets.....	9-60
Lavatory Faucets.....	9-62
Rough-in Kit.....	9-64
Shower Keads.....	9-65
Specialty Faucets.....	9-66
Toilets.....	8-19
Tub/Shower Trim Kit.....	9-64
Urinals.....	8-20
Wall Hung Toilets.....	8-20
Ametek	
Air Releases.....	14-24
Electrodes.....	14-32
Parts & Accessories.....	14-32
Relays.....	14-32
Amtrol	
Air Eliminators.....	17-81
Air Purgers.....	17-81

A (Continued)

Expansion Tanks.....	17-80-81
Hammer Arrestor.....	8-76
Pump Controls.....	17-81
Tanks.....	17-80-81
Tube Hangers.....	1-71, 17-81
Well Tanks.....	14-21
Amtrol Expansion	
Tanks.....	17-80
Anchor Kits	
Sioux Chief.....	1-67, 1-69
Angle Drives	
Milwaukee.....	12-24-25
Anodeless Service Riser	
Lyall.....	3-13
Anodes	
Farwest Corrosion Control.....	6-12-13
Anti-Freeze	
Hercules.....	13-12-13
Anvil	
Beam Clamps.....	1-64
Black Malleable Iron Fittings.....	1-19-25
Black Steel Nipples.....	1-4-7
Black Steel Seamless Nipples.....	1-9
Black Steel XH Nipples.....	1-7-8
Clevis Hangers.....	1-65
Copper Tubing Hangers.....	1-63
Flanged Black Ductile Iron Fittings.....	1-36
Forged Steel Buttweld Anvilets.....	2-6
Forged Steel Threaded Anvilets.....	2-6-7
Hanger Rods.....	1-64
Malleable Black Fittings.....	1-19-25
Merchant Couplings.....	1-19
Merchant Half Couplings.....	1-19
Pipe Clamps.....	1-63
Pipe Rings.....	1-63
Rod Attachments.....	1-64-65
Seamless Nipples.....	1-9
XH Nipples.....	1-7-8
Anvil Black Steel	
Nipples.....	1-4-7
Anvil International	
Swage Nipples.....	1-17-18
Anvil-Strut	
Channels.....	1-66
Clamping Nuts.....	1-67
Clamps.....	1-66
Fittings.....	1-67
Apache	
Hose.....	3-48

A (Continued)

Apollo	
Backflow Preventers.....	7-5-6
Ball Valves.....	7-8-9
Parts & Accessories.....	17-77
Pressure Reducing Valve.....	7-3
Pressure Relief Valves.....	7-4
Reducing Valves.....	7-3
Safety Relief Valves.....	7-3-4, 17-77
Vacuum Breakers.....	7-6-7
Water Gauge Accessories.....	17-77
Water Gauges.....	17-77
Water Heater Safety Valves.....	7-5
Appliance Connectors	
BrassCraft.....	10-32-33
Aqua Guard Grout	
Baroid.....	14-53
Aqua-Clear PFD DTY	
Baroid.....	14-55
Aquastats	
Bell & Gossett.....	17-53
Honeywell Relays.....	16-3
Arbors	
Milwaukee.....	12-26
Argco	
Bolts.....	1-42
Arms	
T&S Brass.....	9-75
Arrestors	
MIFAB Water Hammer.....	8-95
Sioux Chief Water Hammer.....	8-76
Asphalt Paint	
Hercules.....	13-14
Atlanta Specialties	
Cutter Wheels.....	12-44
Auger Bits	
Milwaukee.....	12-27
Augers	
General Wire Spring Co Closet.....	12-32
General Wire Spring Co Flexicore Wire Rope Center.....	12-32
Ridgid.....	12-17
Automatic Inlet and Flanged Fittings	
NuTone.....	11-6-8
AY McDonald	
Check Valves.....	14-74
Corporation Stops.....	6-31
Couplings.....	6-31
Curb Stops.....	6-31
Gas Stop Valves.....	7-27

A (Continued)

Minneapolis Pattern Ball Valves.....	6-31
--------------------------------------	------

B

B-Vent

Hart & Cooley.....	16-1
Hart & Cooley Type B.....	16-1

Backflow Preventers

Apollo.....	7-5-6
Rain Bird.....	15-11

Backwater Devices

Jones Stephens.....	4-21
---------------------	------

Backwater Valves

Sioux Chief.....	4-33
------------------	------

Bacterial Treatments

Roebic.....	13-4-5
-------------	--------

Baker

Direct Bury Pressure Switches.....	14-29-31
------------------------------------	----------

Baker Mfg

Control Kits.....	14-31
Guides.....	14-39
Hand Pumps.....	14-39
Pitless Adapters.....	14-3-4
Pump Flanges.....	14-38
Pump Jacks.....	14-38
Pump Parts.....	14-38
Tank Tees.....	14-23
Well Caps.....	14-3

Balance Valves

Bell & Gossett.....	17-59
---------------------	-------

Ball

Valves.....	7-22, 14-50
-------------	-------------

Ball Valve

Lyll.....	3-14
-----------	------

Ball Valves

Apollo.....	7-8-9
Nibco.....	7-13-16
Spears.....	7-17-18
Viega Stainless.....	17-45
Watts Regulator.....	7-24

Ballcock Coupling Nuts

Jones Stephens.....	10-23
---------------------	-------

Balls

T&S Brass.....	9-75
----------------	------

Band Clamps

Dixon Tools.....	3-46
------------------	------

Band Saw Blades

Product Index

Effective Date: 05/28/2019



B (Continued)

Milwaukee.....	12-29-30
Bar Faucets	
Delta.....	9-31-32
Bar Tap Faucets	
Jones Stephens.....	10-20
Baroid	
Aqua Guard Grout.....	14-53
Aqua-Clear PFD DTY.....	14-55
Con Det Wetting Agent.....	14-55
Drilling Agents.....	14-53-55
EZ Mud Gold.....	14-54
Grouting Products.....	14-53
No Sag.....	14-54
Penetrol.....	14-54
Plugging Products.....	14-53
Poly-Bore.....	14-54
Quick Gel.....	14-54
Quick-Bore.....	14-55
Quick-Mud D50.....	14-55
Quik-Trol Gold.....	14-54
Quik-Trol Gold LV.....	14-54
Soda Ash.....	14-54
Basco	
Shower Doors.....	8-49
Tub & Shower Accessories.....	8-49
Tub & Shower Doors.....	8-48
Base Filler Strips	
Medallion Cabinetry.....	8-67
Baseboard Radiation	
Slant/Fin.....	17-48
Basin Nuts	
Jones Stephens.....	10-21
Basin Wrenches	
Jones Stephens.....	10-17
Reed.....	12-6
Basins	
Zoeller Sewage.....	14-73
Basket Strainer Locknuts	
Jones Stephens.....	10-16
Basket Strainers	
Dearborn Brass Plastic Decorator.....	10-7
Jones Stephens.....	10-16
Mountain Plumbing.....	10-15
Bath Accessories	
Creative Specialties.....	11-3
Gatco.....	8-54, 11-4
Bath Fans	
NuTone.....	11-8
Bath Fixtures	

B (Continued)

Mansfield.....	8-23
Bath Installation Aids	
Delta.....	9-52-53
Bath Overflow Plates	
Jones Stephens.....	10-21
Bath Waste Assemblies	
Dearborn Brass.....	10-3-5
Watco.....	10-25
Bath Waste Parts	
Delta.....	9-56
Bath Wastes	
Dearborn Brass.....	10-10
Bathtub Walls	
EL Mustee.....	8-50
Bathtubs	
Kohler.....	8-1-2
Kohler Whirlpool.....	8-1
Batteries	
Ray-O-Vac.....	12-46
Ray-O-Vac Lantern.....	12-46
Battery Packs	
Milwaukee.....	12-19-20
Battery-Operated Controller	
Rainbird.....	15-14-15
Beam Clamps	
Anvil.....	1-64
Bearings	
Bell & Gossett.....	17-61
BearTrap Steam Traps	
Hoffman Specialty.....	17-69
Bell & Gossett	
3-Piece Circulators.....	17-50
Air Eliminators.....	17-60-61
Air Separators.....	17-59-60
Air Vents.....	17-60-61
Airtrol Fittings.....	17-60
Aquastats.....	17-53
ASME Safety Relief Valves.....	17-58
Bronze Circulator Accessories.....	17-53
Calibrated Balance Valves.....	17-59
Centrifugal Pumps.....	17-52
Check-Trol Isolation Flanges.....	17-54
Circulator Flanges.....	17-52-53
Circulator Pumps.....	17-50-52
Close Coupled Circulators.....	17-52
Dual Unit Valves.....	17-58
Enhanced Air Separators.....	17-60
Hydrotrol Control Valves.....	17-57
In-Line Air Separators.....	17-59

B (Continued)

Isolation Flanges.....	17-54
Parts & Accessories.....	17-64
Pressure Reducing Valves.....	17-58
Pump Motors & Accessories.....	17-61-64
Snap-On Pump Relays.....	17-56
Timer Kits.....	17-53
Wet Rotor Circulators.....	17-50
Zone Controls.....	17-56-57
Zonetrol™ Switching Relays.....	17-57
Bemis	
Toilet Seats.....	8-36-38
Benchmark Foam	
Thermo-Snap Insulation.....	17-47
Benders	
Ridgid Tube.....	12-13
Bernard J Mulcahy	
Expansion Tanks.....	17-64-65
Bertch	
Countertops.....	8-67
Bevelers	
Reed.....	12-5
Bibb Washers	
Rubber.....	10-35
Bifocal Saftey Glasses	
Nemesis.....	12-40
Bihlerflex	
Bungee Cords.....	12-38-39
Bit Sets	
Milwaukee.....	12-26
Bits	
Milwaukee Auger.....	12-27
Black Malleable Iron	
Fittings.....	1-25
Black Malleable Iron Fittings	
Anvil.....	1-19-25
Black Pipe	
Butt Weld.....	1-1
PE X-Tru Coat.....	1-1
Black Seamless Steel Nipples	
Anvil.....	1-9
Black Steel Nipples	
Anvil.....	1-4-7
Black Steel XH Nipples	
Anvil.....	1-7-8
Blackburn	
Marker Flags.....	15-34
Blades	
Hacksaw.....	12-45
Milwaukee.....	12-28-29

B (Continued)

Ridgid Hacksaw.....	12-14
Blankets	
Sioux Chief.....	12-44
Blazing Products	
Chain and Adaptor.....	15-33
Cutters.....	15-33
Drain Valve.....	15-33
Fittings.....	15-32-33
Parts and Accessories.....	15-33
Poly Grips.....	15-33
Punch Saddle.....	15-30
Replacement Parts.....	15-33
Wire Connectors.....	15-31-32
Blow Down Valves	
McDonnell and Miller.....	17-67
Body Sprays	
Kohler.....	9-19
Boiler Drain	
Legend.....	7-9
Boiler Drain Valves	
Watts Regulator.....	7-26
Boiler Stop-Leaks	
Hercules Chemicals.....	13-11-12
Boiler Switches	
McDonnell and Miller.....	17-67
Boiler Treatments	
Rhomar.....	13-4
Boiler Valves	
Apollo Safety Relief.....	7-3-4
Watts Regulator Safety Relief.....	7-23
Boilers	
Thermolec Electric Modulating.....	17-41
Weil-McLain Gas.....	17-26-29
Bolt Caps	
Jones Stephens Closet.....	10-23
Bolted Couplings	
Smith-Blair.....	6-46-47
Bolts	
90° Bent Eye.....	6-1
Argco.....	1-42
Caps & Gaskets, Fluidmaster.....	8-35
Hercules Toilet.....	13-17
Sioux Chief Closet.....	10-35
Bonnet & Stems	
Tapco.....	9-15
Bonnet Assemblies	
T&S Brass.....	9-75
Bonney Forge	
Weldolet.....	2-6

Product Index

Effective Date: 05/28/2019



B (Continued)

Booster Pumps	
Flint & Walling.....	14-16
Border States Electric Supply	
Adhesives.....	14-36
Chemicals.....	14-36
Grounding Equipment.....	1-35
Tape.....	14-36
Bowl Cleaners	
Santeen Products Co.....	13-11
Bowl Setting Bolts	
Hercules.....	13-17
Bowl Setting Rings	
Hercules.....	13-18
Box Valves	
Rain Bird.....	15-12-13
Bracketing System	
Sioux Chief.....	1-70
Brackets	
Sioux Chief.....	1-69
Sioux Chief Stud.....	1-70
Stub-Out.....	1-70
Brady	
Air Volume Controls.....	14-23
Brady Products	
Check Valves.....	14-40
Foot Valves.....	14-39-40
Bramec	
Cable Ties.....	12-36
Gas Line Test Gauges.....	14-51
Pilot Lighters.....	14-51
Sealants.....	12-37
Brass Fittings	
BrassCraft.....	1-50-54
BrassCraft Compression.....	1-49-50, 10-32
Dahl Brothers.....	10-26
Jones Stephens Hose.....	10-18-19
Threaded.....	1-46-48
Threaded Chrome-Plated.....	1-48
Brass Jr. Gray Tray	
Nipples.....	1-13
Brass Nipples	
Chrome Plated.....	1-14-15
Brass Pipe	
Red.....	5-3
Brass Tank Nipples.....	1-14
BrassCraft	
Brass Fittings.....	1-49-51, 10-32

B (Continued)

Brass Flare Fittings.....	1-52-54
Closet Risers.....	10-30
Commercial Supply Kits.....	10-30
Dishwasher Fittings.....	10-32
Drain Cocks.....	7-27-28
Faucet Connectors.....	10-31
Flex Connectors.....	10-30-33
Gas Fittings.....	10-32
Humidifier Valves.....	7-28
Lavatory Risers.....	10-30
Needle Valves.....	7-28
Risers.....	10-30
Shut-Off Cocks.....	7-27-28
Stop Valves.....	10-28-30
Water Heater Connectors.....	10-33, 17-24
Water Heater Installation Valves.....	10-34
Brasstech	
Garbage Disposer Trim.....	8-73-74
Sink Strainers.....	8-73
Stop Valves.....	10-26
Supply Tubes.....	10-26
Breakers	
Lorentz.....	14-26
Brushes	
Acid.....	13-19
Fitting.....	13-19
Hercules.....	13-14
Ridgid Fitting.....	12-12
Tube.....	13-19
Bubblers	
Elkay.....	8-65
Buckets	
Sioux Chief.....	13-20
Bullrun Valve Kit	
American Mfg Co.....	4-33
BullsEye Products	
Quick Patch.....	13-19
Bumpers	
T&S Brass.....	9-75
Bungee Cords	
Bihlerflex.....	12-38-39
Burner Controls	
Honeywell.....	16-3-4
Butterfly Valves	
Gruvlok.....	1-59
Nibco Commercial/Industrial.....	7-11
Spears.....	7-17

C

Cable

Coleman Cable.....	1-35, 16-9
Coleman Cable Irrigation.....	15-28
General Wire Spring Co Flexicore.....	12-31
General Wire Spring Co Replacement.....	12-31
Irrigation Control.....	15-28
Rainbird Maxi-Cable.....	15-28
Ridgid Drain.....	12-17
Submersible Pump.....	14-33

Cable Attachments

Royston Laboratories Inc.....	6-14
-------------------------------	------

Cable Connectors

General Wire Spring Co.....	12-31
-----------------------------	-------

Cable Cutters

General Wire Spring Co.....	12-31
-----------------------------	-------

Cable Saws

Jones Stephens.....	12-35
---------------------	-------

Cable Ties

Bramec.....	12-36
-------------	-------

Caddies

Nipple.....	12-35
-------------	-------

Cadweld Flint Gun

Farwest Corrosion Control.....	6-13
--------------------------------	------

Cam & Groove Fittings

Dixon.....	3-44-46
------------	---------

Campbell

Red Brass Insert Fittings.....	3-42-44
Steel Insert Fittings.....	3-39
Yellow Brass Insert Fittings.....	3-42

Campbell Manufacturing

Stainless Steel Insert Elbow.....	3-40
-----------------------------------	------

Cap

Fluidmaster.....	8-34
------------------	------

Cap Screw Sets.....

	1-43, 7-12
--	------------

Capacitors

Flint & Walling.....	14-18
----------------------	-------

Carriers

MIFAB Lavatory.....	8-94
MIFAB Urinal.....	8-94
MIFAB Water Closet.....	8-93-94

Cartridge

Kissler.....	9-82
--------------	------

Cartridge & Sleeves

Tapco.....	9-15
------------	------

Cartridge Tools

Moen.....	9-26
-----------	------

Cartridges

3M Water Filter.....	9-83-84
----------------------	---------

C (Continued)

Elkay.....	9-59
InSinkErator Replacement.....	8-72
Moen Faucet.....	9-25
T&S Brass.....	9-75

Cases

Fieldpiece Meter.....	12-42
-----------------------	-------

Cash Acme

ProBite Pipe Fittings.....	3-65-67, 5-12-14
Water Heater Connectors.....	3-67, 5-14

Cast Iron

Fittings.....	1-32-33
---------------	---------

Cast Iron Cleaners

Kohler.....	8-59
-------------	------

Cast Iron Fittings

Tyler Pipe.....	4-23-26
-----------------	---------

Cast Iron Flange

Oatey.....	4-20, 10-11
------------	-------------

Cast Iron Pipe

Tyler Pipe.....	4-23-26
-----------------	---------

Catch Basins

Deeter Cast Iron.....	6-38-39
Rain Bird.....	15-25-26

Caulk

Hercules.....	13-9
Metacaulk Firestopping.....	13-3
Rectorseal Firestopping.....	13-3

Caulking Lead

Jones Stephens.....	4-34
---------------------	------

Cellular-Core Pipe

PVC Sch 40 Coex.....	4-1
----------------------	-----

Cement

Hercules.....	13-15-16
Oatey.....	13-15

Cements

Furance and Stove.....	13-13
------------------------	-------

Central Plastics

Fusion Polye Fittings.....	3-15-16
----------------------------	---------

Central Vacuum Systems

NuTone.....	11-4-5
-------------	--------

Centrifugal Pumps

Bell & Gossett.....	17-52
Flint & Walling.....	14-16

Certa-Lok

Certainteed.....	14-2-3
------------------	--------

Certa-lok Pipe

Certainteed.....	3-4-5
------------------	-------

Certainteed

Certa-Lok.....	14-2-3
----------------	--------

Product Index

Effective Date: 05/28/2019



C (Continued)

Certa-lok Pipe.....	3-4-5
Couplings.....	14-2
Pipe.....	14-2
PVC Drop Pipe.....	14-2-3
PVC Well Casing.....	14-3
Cesspool Cleaners	
Roebic.....	13-4-5
CETCO	
Drilling Fluids.....	14-53
Grouts & Sealants.....	14-53
Cetco	
Silica Sand.....	14-53
Chain and Adaptor	
Blazing Products.....	15-33
Chain Vises	
Reed.....	12-3
Chain Wrenches	
Reed.....	12-6
Ridgid.....	12-8
Chambers	
ADS Septic Drainage.....	4-7
Channel Clamps	
Anvil.....	1-64
Channels	
Anvil-Strut.....	1-66
Chart	
SD Dot Castings.....	6-39
Check Valves	
American Granby.....	14-40-41
AY McDonald.....	14-74
Brady Products.....	14-40
Flint & Walling.....	14-74
Flomatic.....	14-40
Nibco.....	7-12-14
Simmons.....	14-39-40
Watts Regulator.....	7-25
Chemicals	
Border States Electric Supply.....	14-36
Cherne	
Pneumatic Pipe Plugs.....	12-38
Chicago Faucets	
Flush Valves.....	9-78
Handles.....	9-78
Parts.....	9-78
Stop Valves.....	9-78
Chlorinators	
Regal Gas.....	14-56
Chucks	
Milwaukee Drill.....	12-27

C (Continued)

Cinch Tool	
Oetiker.....	3-49
CinchClamp	
Oetiker.....	3-49
Circulator Flanges	
Bell & Gossett.....	17-52-53
Circulator Pumps	
Bell & Gossett.....	17-50-52
Laing Pumps.....	17-66
Laing Pumps Hot Water.....	17-66
Circulators	
Bell & Gossett 3-Piece.....	17-50
Bell & Gossett Close Coupled.....	17-52
Bell & Gossett Wet Rotor.....	17-50
Clamp Kits	
Oetiker.....	15-30
Clamping Nuts	
Anvil-Strut.....	1-67
Clamps	
Anvil-Strut.....	1-66
Dixon Hose.....	3-46
Erico.....	1-65
Farwest Corrosion Control.....	1-35, 6-12, 14-36
Fernco Stainless Steel.....	3-41
Ideal Tomkins.....	3-41
Sioux Chief Suspension.....	1-68
Sioux Chief Tube.....	1-68
Smith-Blair.....	6-43-44
Viega.....	1-68, 3-55
Watts Radiant Hose.....	17-46
Cleaners	
Hercules Drain/Waste System.....	13-10
Hercules Plastic Pipe.....	13-17
Jones Stephens Hand.....	12-36
Kohler.....	8-59
Rectorseal.....	13-2
Cleaning Pads	
Abrasive.....	13-6
Cleanout Covers	
MIFAB.....	8-92
Cleanout Plugs	
Jones Stephens.....	4-21-22
Cleanouts	
MIFAB Floor.....	8-91
Sioux Chief Commercial.....	8-88
Clevis Hangers	
Anvil.....	1-65
Click Seal Lav Connector	

C (Continued)

Fluidmaster.....	10-27
Closet Augers	
Ridgid.....	12-17
Closet Bolt Caps	
Jones Stephens.....	10-23
Closet Bolts	
Hercules.....	13-17
Sioux Chief.....	10-35
Closet Bowl Rings	
Sioux Chief.....	10-35
Closet Carriers	
MIFAB.....	8-93-94
Closet Flange Replacement	
Oatey.....	4-20, 10-11
Closet Flange Spacers	
Jones Stephens.....	4-21
Closet Flanges	
Jones Stephens.....	10-20
Oatey.....	10-11
PVC DWV.....	4-19
Sioux Chief.....	4-19
Closet Gaskets	
Hercules.....	13-18
Closet Risers	
BrassCraft.....	10-30
Closet Spanner Flanges	
Fernco.....	4-19-20
Closet Specialties	
Sioux Chief.....	1-71
Closet Spud Washers	
Jones Stephens.....	10-21
Closet Spuds	
Jones Stephens.....	10-17
Closet Wedges	
Sioux Chief.....	1-71
Coating Strippers	
Ward Manufacturing PVC.....	1-35
Cock Hole Covers	
Jones Stephens Faucet.....	10-21
Coils	
Streamline Copper.....	5-1
Coleman Cable	
Irrigation Cable.....	15-28
Thermostat Wire.....	1-35, 16-9
Combustion Meters	
Fieldpiece Instruments.....	12-41
Comfort Pro	
F1960 Pex A Tubing.....	3-11, 3-61
F1960 Pex- A Expansion Ring.....	3-61

C (Continued)

Comfort Pro. F1960 Pex-A Fittings.....	3-61-63
Comfort Pro. F1960 Pex-A Polymer Fittings.....	3-63-64
Commander Pumps	
Flint & Walling.....	14-14
Commercial Drainage	
Sioux Chief.....	8-86-88
Commercial Lavatories	
American Standard.....	8-18
Commercial Supply Kits	
BrassCraft.....	10-30
Comp x Ballcock Click Seal Closet Connector	
Fluidmaster.....	10-28
COMP X BALLCOCK CLOSET CONNECTOR	
FLUIDMASTER.....	10-27
COMP X COMP LAV	
FLUIDMASTER.....	10-27
Comp x Fip x length supply line	
FLUIDMASTER.....	10-27
Compression Fittings	
Harco.....	3-12
Compression Sleeves	
Puller Tools.....	12-35
Compression Tee	
Poly Compression Fittings.....	3-12
Con Det Wetting Agent	
Baroid.....	14-55
Concrete Manhole Adapters	
Fernco.....	4-37
Condensate Pumps	
Hoffman Specialty Watchman.....	17-72
Liberty Pumps.....	14-66
Connectors	
BrassCraft Flex.....	10-30-33
Cash Acme Water Heater.....	3-67, 5-14
Fernco.....	4-38
Jones Stephens Water Heater.....	17-24
Continental Western Corp	
Rope.....	13-20
Continental Western Corporation	
Cords.....	13-20
Control Flanges	
Bell & Gossett.....	17-54
Bell & Gossett Check-Trol.....	17-54
Control Kits	
Baker Mfg.....	14-31
Control Valve	
Thermal Expansion.....	7-3

Product Index

Effective Date: 05/28/2019



C (Continued)

Control Valves	
Bell & Gossett.....	17-57
Controller Accessories	
Rain Bird.....	15-16
Controllers	
Snap Valve.....	7-1
Controls	
Honeywell.....	16-2
Conversion Kits	
Tapco.....	8-15, 9-17
Cool Gel Spray	
LA-CO.....	13-3
Copper Coils	
Streamline.....	5-1
Copper Fittings	
Cast Pressure.....	5-10
DWV.....	5-11
Wrot.....	5-4-9
Copper Tubing	
Refrigeration.....	5-2
Streamline.....	5-1
Copper Tubing Cutters	
General Wire Spring Co Autocut.....	12-1
Cordless Lighting	
Milwaukee.....	12-21
Cordless Vacuum	
Milwaukee.....	12-21
Cords	
Continental Western Corporation.....	13-20
Coring Tool	
Dawn Industries.....	15-31
Corporation Stops	
AY McDonald.....	6-31
Corporation Valves	
Mueller Co.....	6-18-20
Countertop Sinks	
EL Mustee.....	8-52
Countertops	
Bertch.....	8-67
Coupling	
Lyall.....	3-12
Coupling Bolts	
Grulvok.....	1-58
Couplings	
AY McDonald.....	6-31
Certainfeed.....	14-2
Fernco Flexible.....	4-35-36
Fernco Flexible Drainage.....	4-37
Grulvok Fittings.....	1-55-56

C (Continued)

Merrill Mfg Drop Pipe.....	3-3, 14-2
ProFlex Shielded Specialty.....	4-36
Rainmaid Manufacturing.....	3-34-36, 3-38, 15-31
Sioux Chief Repair.....	1-71
Smith-Blair.....	6-45-47
Covers	
Deeter Manhole.....	6-36-37
Cowtown Bolt & Gasket	
Washers.....	1-42
CPVC CTS Fittings	
Spears.....	3-37-38
CPVC Pipe.....	3-37
Creative Specialties	
Bath Accessories.....	11-3
Cresline	
PVC Well Casing Fittings.....	14-1
Crimp Fittings	
Viega PureFlow.....	3-51-54
Crimp Tools	
Viega.....	3-54
Crimping Tools	
Ridgid.....	5-15
Cryo-Tek	
Test Kit.....	13-12
Cryo-Tek Triple Protection	
Hercules.....	13-13
CSST Tubing	
Wardflex.....	1-34
CTS PE2406	
Yellow Gas Pipe.....	3-7
CTS Pipe	
CPVC.....	3-37
CTS Pipe Brackets	
Sioux Chief.....	1-70
Curb Boxes	
Mueller Co.....	6-22-24
Curb Stops	
AY McDonald.....	6-31
Curb Valves	
Mueller Co.....	6-20-21
Cut by foot Pipe	
Cut Pipe.....	1-2
Cut Pipe	
Cut by foot Pipe.....	1-2
Cutter Parts	
Ridgid Pipe.....	12-10
Cutter Wheels	
Atlanta Specialties.....	12-44

C (Continued)

Milwaukee.....	12-26
Reed.....	12-2
Ridgid Pipe.....	12-10
Ridgid Tubing.....	12-11
Cutters	
Blazing Products.....	15-33
Dawn Industries.....	15-31
General Wire Spring Co Cable.....	12-31
Reed Internal Pipe.....	12-4
Reed Pipe.....	12-1
Reed Tube.....	12-1
Ridgid Drain.....	12-17-18
Ridgid Pipe.....	12-9-10
Ridgid Tubing.....	12-10-11
ViEGA Tubing.....	3-54
Ward Manufacturing Tubing.....	1-35
Wheeler Rex Glass.....	12-44
Cutting Oil	
Hercules.....	13-13
Cylinder Accessories	
American Granby.....	14-37-38
Cylinders	
American Granby.....	14-37
MAPP and Propane.....	12-34
D	
Dahl Brothers	
Brass Fittings.....	10-26
Mini-Ball Valves.....	10-26
Daimond	
1 piece Showers.....	8-40
Daubers	
Hercules.....	13-14
Oatey.....	13-15
Dawn Industries	
Coring Tool.....	15-31
KwikCut.....	15-31
KwikSeal.....	15-30-31
Nut Driver.....	15-31
Dearborn	10-8
Dearborn Brass	
Bath Wastes.....	10-10
Brass Bath Wastes.....	10-3-4
Commercial Tubular.....	10-4
Decorator Plumbing Supplies.....	10-6-7
Disposer Kits.....	10-3, 10-6

D (Continued)

Elbows.....	10-6
Extension Tubes.....	10-2, 10-6
Fittings PVC Plumbing.....	10-5
Flanges.....	10-7
Floor & Ceiling Plates.....	10-8
J-Bends.....	10-1, 10-6
Outlet Wastes.....	10-1-2
P-Traps.....	10-1, 10-4, 10-6
Plastic Extension Tubes.....	10-5
Plastic Tailpieces.....	10-5
Pop-Up Assemblies.....	10-3
S-Traps.....	10-1, 10-4
Showerheads.....	10-10
Sink Parts.....	10-11
Sink Strainers.....	10-8-9
Slip-Joint Connections.....	10-3
Strainers.....	10-10
Tailpieces.....	10-2-3, 10-5
Toilet Repair Parts.....	10-10
Trap Offsets.....	10-3, 10-6
Tub & Shower Parts.....	10-7
Waste Repair Parts.....	10-10
Wastes.....	10-5
Wrot Plugs.....	10-3
Debris Traps	
Fernco.....	14-9
Deburring Tools	
Reed.....	12-5
Ridgid.....	12-12
Deeter	
Catch Basins.....	6-38-39
Inlets.....	6-37-38
Manhole Covers.....	6-36-37
Degreasers	
Rectorseal.....	13-2
Delaney	
Flush Valve Parts.....	8-85
Delta	
Accessories.....	9-32
Aerators.....	9-53
Bar Faucets.....	9-31
Bar/Prep Faucets.....	9-32
Bath Waste Parts.....	9-56
Commercial Lavatory Faucets.....	9-37-38
Commercial Metering Faucets.....	9-38
Double Robe Hook.....	11-1
Faucet Handle Accents.....	9-49
Faucet Handles.....	9-49-51

Product Index

Effective Date: 05/28/2019



D (Continued)

Hand Shower Hoses.....	9-58
Handle Accessories.....	9-52
Handshowers.....	9-45-47
Kitchen Faucets.....	9-27-31
Laundry Faucets.....	9-39
Lavatory Faucets.....	9-33-37
Metering Faucets.....	9-40
Parts.....	9-56-58
Roman Tub Handshowers.....	9-55
Roman Tub Rough-In Valves.....	9-45
Roman Tub Trim.....	9-44
Rough-In Valves.....	9-44
Shower Arms.....	9-48
Shower Flanges.....	9-48
Shower Parts.....	9-55
Shower Trim.....	9-43-44
Showerheads.....	9-47-48
Soap & Lotion Dispenser Accessories.....	9-53
Soap & Lotion Dispensers.....	9-53
Specialty Faucets.....	9-39
Toilet Paper Holder.....	11-1
Tools.....	9-52
Towel Bar.....	11-1
Towel Ring.....	11-2
Tub & Shower Components.....	9-54-55
Tub & Shower Trim.....	9-40-43
Tub Spout Parts.....	9-56
Tub Spouts.....	9-55-56
Valves.....	9-44
Delta Bar/Prep	
Faucets.....	9-31
Descalers	
Reed Pipe.....	12-7
Detectable Warning Tapes	
ProPak Industries.....	6-14
Dezurik	
Plug Valves.....	7-10
DI Flanges	
Epoxy Coated.....	1-37-38, 6-7
Tyler Union.....	1-37-38, 6-7
Diamond	
Tub Showers.....	8-40-41
Tubs.....	8-41
Diaphragm & Plunger Assemblies	
Tapco.....	8-15, 9-17
Die Heads	
Reed.....	12-3
Ridgid.....	12-15
Dielectirc Unions	

D (Continued)

Legend.....	17-76
Dielectric Insulating Kits	
Westermann Bolt & Gasket.....	17-75
Dielectric Unions	
Watts Regulator.....	17-75
Dies	
High Speed.....	12-3
Reed.....	12-3
Reed Segmental.....	12-2-3
Ridgid Pipe.....	12-15
Dipperwell Faucets	
T&S Brass.....	9-73
Direct Bury	
Wire Connector.....	15-31
Direct Bury Pressure Switches	
Baker.....	14-29-31
Merrill.....	14-29-31
Dishwasher Air Gaps	
Sioux Chief.....	8-89
Dishwasher Connectors	
BrassCraft.....	10-31
Dishwasher Drain Kits	
Sioux Chief.....	8-89
Dishwasher Fittings	
BrassCraft.....	10-32
Dishwasher Hose	
Jones Stephens.....	10-22
Dispensers	
InSinkErator Hot Water.....	8-68
Disposer Kits	
Dearborn Brass.....	10-3
Dearborn Brass PVC.....	10-6
Disposer Trim	
Mountain Plumbing.....	10-15
Disposers	
InSinkErator.....	8-70-72
Distribution Boxes	
Tuf-Tite.....	4-11
Dixon	
Cam & Groove Fittings.....	3-44-46
Fire Hose Fittings.....	3-47
Garden Hose Accessories.....	10-34-35
Garden Hoses.....	10-34
Gaskets.....	3-46
Hose Clamps.....	3-46
Hose Nozzles.....	10-34
Shank Type Fittings.....	3-46-47
Strainers.....	3-47
Domes	

D (Continued)

MIFAB Roof Drain.....	8-92
Donuts	
Fernco.....	4-37
Double Robe Hook	
Delta.....	11-1
Downspout Nozzles	
MIFAB.....	8-93
Drain Augers	
Ridgid.....	12-17
Drain Cable	
Ridgid.....	12-17
Drain Cleaner Machines	
Ridgid.....	12-17
Drain Cleaners	
Hercules.....	13-10
Jones Stephens.....	13-11
Santeen Products Co.....	13-11
Drain Cleaning	
General Wire Spring Co Mini-Rooter Pro..	12-31
General Wire Spring Co Spin-Thru Economy.....	12-31
Drain Cleaning Tools	
Milwaukee.....	12-20-21
Drain Cleanouts	
Sioux Chief Commercial.....	8-88
Drain Cocks	
BrassCraft.....	7-27-28
Drain Components	
MIFAB.....	8-92
Drain Connectors	
Fernco.....	4-38
Drain Cutters	
Ridgid.....	12-17-18
Drain Domes	
MIFAB Roof.....	8-92
Drain Flushers	
Richard Specialty.....	12-44
Drain Plugs	
Dearborn Brass.....	10-3
Drain Pumps	
Liberty Pumps.....	14-66
Drain removal tool	
Extract a drain.....	10-17
Drain Strainers	
Elkay.....	8-56
MIFAB.....	8-91
Drain Sump Basin Accessories	
Tuf-Tite.....	4-12
Drain tool	

D (Continued)

Jones Stephens.....	10-17
Drain Traps	
Fernco Quik Traps.....	4-38
Drain Valve	
Blazing Products.....	15-33
Drain Valves	
Watts Regulator Boiler Drain.....	7-26
Drain Wrenches	
Jones Stephens.....	10-17
Drainage Chambers	
ADS Septec.....	4-7
Drainage Fittings	
ADS.....	4-9-11
Drainage Grates	
Rain Bird.....	15-26-27
Drainage Pipe	
ADS.....	4-8
Drainage Products	
Tuf-Tite.....	4-11-12, 8-96
Drainage Sleeves	
Advanced Drainage.....	4-8-9
Drains	
Dearborn Brass Bath Wastes.....	10-5
Delta Lavatory.....	9-52
Elkay.....	8-56
Kohler Bath Wastes.....	9-11, 9-13
Kohler Lavatory.....	9-11
MIFAB Floor.....	8-90
MIFAB Modular Bodies.....	8-91
MIFAB Roof.....	8-93
Mountain Plumbing.....	10-15
Oatey Residential.....	10-11-12
Sioux Chief Residential.....	8-88
Storm.....	8-96-97
Watco Bath Waste.....	10-25
Drill Accessories	
Milwaukee.....	12-27
Drill Bits	
Milwaukee.....	12-26
Milwaukee Hammer.....	12-28
Winglt.....	10-25
Drill Chucks	
Milwaukee.....	12-27
Drilling Agents	
Baroid.....	14-53-55
Drilling Fluids	
CETCO.....	14-53
Drilling Machines	
Mueller Co.....	6-31

Product Index

Effective Date: 05/28/2019



D (Continued)

Drinking Faucets	
Kohler.....	9-5
Drip Delivery Systems	
Rain Bird.....	15-18
Drip Emitters	
Rain Bird.....	15-19-20
Drip Irrigation Controllers	
Rain Bird.....	15-21-22
Drip Irrigation Fittings	
Rain Bird.....	15-23-24
Drip Irrigation Tools	
Rain Bird.....	15-21
Drip Irrigation Tubing	
Rain Bird.....	15-24-25
Drip System Accessories	
Rain Bird.....	15-20-21
Drive Belts	
NuTone.....	11-9
Drop Boxes	
Tuf-Tite.....	4-12
Drop Ells	
Moen.....	9-24
Drop In Lavatories	
American Standard.....	8-18
Drop Pipe Couplings	
Merrill Mfg.....	3-3, 14-2
Dropheads	
Reed.....	12-3
Drum Faucets	
Richard Specialty.....	9-81
Dual Flush Retrofit Kit	
Fluidmaster.....	8-34
Dual Unit Valves	
Bell & Gossett.....	17-58
Duct Tape	
Nashua.....	16-9
Ductile Iron Pipe	
US Pipe.....	6-1
Ductile Iron Restraints	
EBAA.....	6-10
Dura Plastic	
PVC Sch 40 Fittings.....	3-23
DuraMAC Booster Pumps	
A.Y McDonald.....	14-19
DWV Fittings	
Copper.....	5-11
PVC.....	4-12-18
PVC Solvent Weld.....	4-7

E

EasyHeat	
Heating Cables.....	13-21
Pipe Freeze Prevention.....	13-21
EBAA	
Ductile Iron Restraints.....	6-10
Flange Adapters.....	1-39
Pipe Connectors.....	1-39
PVC Restraints.....	6-10-11
Ebco-Oasis	
Water Cooler Parts.....	8-66
Echologics	
Pipe Leak Detectors.....	12-43
Effluent Pumps	
Liberty Pumps.....	14-67
Ejector Assemblies	
Flint & Walling.....	14-15
Ejector Pumps	
Liberty Pumps.....	14-67-70
EL Mustee	
Bathtub Walls.....	8-50
Countertop Sink.....	8-52
Laundry Tub Parts and Accessories.....	8-53
Laundry Tubs.....	8-53
Shower Enclosures.....	8-51
Shower Floors.....	8-51
Shower Walls.....	8-50
Sinks.....	8-52-53
Utility Sinks.....	8-52
Elbow	
Lyall.....	3-13
Elbows	
Dearborn Brass.....	10-6
Electric Modulating Boilers	
Thermolec.....	17-41
Electric Water Heater Parts	
Rheem.....	17-20
Electric Water Heaters	
A.O. Smith.....	17-1-2
Electrical Connections	
Erico.....	1-66
Electrodes	
Ametek.....	14-32
Element Wrenches	
Jones Stephens.....	10-17
Elements	
Slant/Fin.....	17-49
Elkay	
Bubblers.....	8-65

E (Continued)

Drinking Fountain & Water Cooler Parts...	8-65
Faucet Parts & Accessories.....	9-59
Sink Drains.....	8-56
Sink Mounts.....	8-57
Sinks.....	8-55
Water Coolers.....	8-62-65
Elkay Dayton	
Sinks.....	8-56
Empire	
Levels.....	12-30
Enclosures	
SymCom.....	14-31-32
Enhanced Air Separators	
Bell & Gossett.....	17-60
Environmental Mfg	
Manhole Covers.....	3-72, 14-63
PVC Sch 40 Fittings.....	3-72, 14-63
PVC Sch 40 Monitor Pipe.....	3-72, 14-63
Epoxy	
Hercules.....	13-8
Epoxy Coated	
DI Flanges.....	1-37-38, 6-7
Epoxy Gun	
Farwest Corrosion Control.....	6-13
Epoxy-Coated Mechanical Joint Fittings	
Tyler.....	6-2-4
Epoxy-Coated Union-Tite Fittings	
Tyler.....	6-4-6
Equipment Gauges	
US Gauge.....	14-51
Erico	
Adapter Sleeves.....	6-14
Clamps.....	1-65
Electrical Connections.....	1-66
Split Ring Hangers.....	1-65
Welders.....	6-14
Welding Accessories.....	6-14
Welding Shot.....	6-14
Escutcheons	
BrassCraft.....	10-7
Moen.....	9-26
Viega Plastic.....	3-55, 10-8
Expansion Tanks	
Amtrol.....	17-80-81
Bernard J Mulcahy.....	17-64-65
Zilmet.....	17-78-79
Expansion Tools	
Milwaukee.....	12-20
Expansion Zone Controls	

E (Continued)

Tekmar.....	17-47
Extension Kits	
Moen.....	9-25
Extension Tubes	
Dearborn Brass.....	10-2
Dearborn Brass Plastic.....	10-5
Dearborn Brass PVC.....	10-6
Extension	
Test Plug.....	7-22, 14-50, 17-83
Extract a drain	
drain removal tool.....	10-17
EZ Mud Gold	
Baroid.....	14-54

F

F1960 Pex A Tubing	
Comfort Pro.....	3-11, 3-61
F1960 Pex- A Expansion Ring	
Comfort Pro.....	3-61
F1960 Pex-A Fittings	
Comfort Pro.....	3-61-63
F1960 Pex-A Polymer Fittings	
Comfort Pro.....	3-63-64
Faceplates	
Jones Stephens Bath.....	10-21
Farwest Corrosion Control	
Anodes.....	6-12-13
Cadweld Flint Gun.....	6-13
Epoxy Gun.....	6-13
Ground Clamps.....	1-35, 6-12, 14-36
Mold Sealer.....	6-13
Reference Electrodes.....	6-12
Test Stations.....	6-12
Fastener Packs	
Bell & Gossett.....	17-61
Faucet	
Woodford.....	7-34
Faucet Adapters	
Jones Stephens.....	10-23
Faucet Cartridges	
Moen.....	9-25
Faucet Connectors	
BrassCraft.....	10-31
Fluidmaster.....	10-27
Faucet Handles	

Product Index

Effective Date: 05/28/2019



F (Continued)

Chicago Faucets.....	9-78
Delta.....	9-49-51
Delta Accents.....	9-49
Jones Stephens.....	10-22
Kohler.....	9-12-13
Moen.....	9-24-25
T&S Brass.....	9-74
Faucet Hole Covers	
Jones Stephens.....	10-21
Kohler.....	9-14
Mountain Plumbing.....	10-15
Faucet Repair Kits	
Tapco.....	9-15
Faucet Seat Wrenches	
Jones Stephens.....	10-23
Faucets	
Delta.....	9-31
Delta Bar/Prep.....	9-31-32
Delta Commercial.....	9-38
Delta Commercial Lavatory.....	9-37
Delta Kitchen.....	9-27-31
Delta Lavatory.....	9-33-37
Delta Lavatory Commercial.....	9-38
Delta Roman Tub Rough-In Valves.....	9-45
Delta Roman Tub Trim.....	9-44
Delta Shower Trim.....	9-43-44
Delta Tub & Shower Trim.....	9-40-43
Jones Stephens Bar Tap.....	10-20
Kohler Commercial Lavatory.....	9-3-4
Kohler Commercial Metering Lavatory.....	9-4
Kohler Drinking.....	9-5
Kohler Kitchen.....	9-1
Kohler Laundry.....	9-5
Kohler Lavatory.....	9-3
Kohler Roman Tub Rough-In Valves.....	9-8-9
Kohler Roman Tub Trim.....	9-7
Kohler Rough-In Valves.....	9-8
Kohler Sink Commercial.....	9-5-6
Kohler Tub & Shower.....	9-7
Kohler Tub & Shower Rough-In Valves.....	9-9
Kohler Tub & Shower Trim.....	9-7
Merrill Mfg Frostproof Yard Hydrants.....	14-59-60
Moen Kitchen.....	9-20-21
Moen Lavatory.....	9-22
Pioneer Industries.....	9-79
Pioneer Industries Kitchen.....	9-79
Richard Specialty Drum.....	9-81
Sloan Optima Lavatory.....	9-67-68

F (Continued)

T&S Brass.....	9-70, 9-72-73
T&S Brass Pre-Rinse Faucets.....	9-71-72
Woodford Freezeless Wall.....	7-35-36
Woodford Freezeless Yard Hydrants.....	14-57
Woodford Non-Freeze Wall.....	7-34
Woodford Wall.....	7-32-34
Fernco	
Clamps.....	3-41
Concrete Manhole Adapters.....	4-37
Connectors.....	4-38
Debris Traps.....	14-9
Donuts.....	4-37
Flexible Couplings.....	4-35-36
Flexible Drainage Couplings.....	4-37
Pipe Patching.....	13-18-19
ProFlex Shielded Couplings.....	4-36
Qwik Fittings.....	4-37-38
Saddle Fittings.....	4-38
Spanner Flanges.....	4-19-20
Stainless Steel Rings.....	4-36
Storm Drains.....	8-96-97
Utility Connectors.....	4-38
Fieldpiece	
Accessory Heads.....	12-42
Cases.....	12-42
Digital Multimeters.....	12-41
Fuses.....	12-41
Handles and Adapters.....	12-42
K-Type Thermocouples.....	12-42
Stand Alone Meters.....	12-41
Stick Meters.....	12-41
Test Leads.....	12-42
Thermometers.....	12-42
Fieldpiece Instruments	
Combustion Meters.....	12-41
Fill Valve for Koler Toilet	
Fluidmaster.....	8-34
Fill valve with pro55 flapper	
Fluidmaster.....	8-33
Fill Valves	
Fluidmaster.....	8-33-34
Filter Cartridges	
3M Water.....	9-83-84
Filter Housings	
3M Whole-House.....	9-83-84
Filter Replacement Cartridges	
InSinkErator.....	8-70
Filters	
3M Drinking Water.....	9-84

F (Continued)

3M Refrigerator.....	9-85
3M Water Reverse Osmosis.....	9-85
3M Whole-House Water.....	9-83-84
Merrill Mfg Sediment.....	14-52
Filtration Systems	
3M Drinking Water.....	9-84
3M Refrigerator.....	9-85
3M Water Reverse Osmosis.....	9-85
3M Whole-House Water.....	9-83-84
InSinkErator.....	8-69
Fip x Fip Click Seal Lav Connector	
Fluidmaster.....	10-27
Fip x Fip Lav Connector	
Fluidmaster.....	10-27
Fire Hose Fittings	
Dixon.....	3-47
Fire Hydrant Meters	
Hersey Meters.....	6-33
Fire Hydrant Parts	
Mueller Co.....	6-15
Fire Hydrant Repair Kits	
Mueller Co.....	6-15-16
Fire Hydrants	
Mueller Co.....	6-15
Fire Protection Products	
Mueller Co.....	6-16
Firestopping Products	
Rectorseal.....	13-3
Fitting Brushes	
Ridgid.....	12-12
Sioux Chief.....	13-19
Fittings	
ADS Drainage.....	4-9-11
Anvil-Strut.....	1-67
Bell & Gossett Airtrol Tank.....	17-60
Black Malleable Iron.....	1-25
Blazing Products.....	15-32-33
Brass.....	10-26
Brass Compression.....	1-49-50, 10-32
Brass Pipe Nipples.....	1-13-15
Brass Threaded.....	1-14, 1-46-48
BrassCraft Brass Flare.....	1-52-54
BrassCraft Brass Hose Barb.....	1-50-51
BrassCraft Dishwasher.....	10-32
Campbell Red Brass Insert.....	3-42-44
Campbell Steel Insert.....	3-39
Campbell Yellow Brass Insert.....	3-42
Cast Copper Pressure.....	5-10

F (Continued)

Cast Iron.....	1-32-33
Chrome-Plated Brass Threaded.....	1-48
Copper Cast Pressure.....	5-10
Copper DWV.....	5-11
Copper Wrot.....	5-4-9
CP Threaded Brass.....	1-48
CPVC CTS.....	3-37-38
Dearborn Brass PVC Plumbing.....	10-5
Dixon Fire Hose.....	3-47
Dixon Shank Type.....	3-46-47
Ductile Iron Mechanical Joint.....	6-4
Environmental Mfg PVC Sch 40.....	3-72, 14-63
Epoxy-Coated Mechanical Joint.....	6-2-4
Epoxy-Coated Union-Tite.....	6-4-6
Ferco Qwik.....	4-37-38
Flo Control PVC Compression.....	3-33
Flo-Lock PVC.....	3-33
Forged Steel.....	2-7-10
Fusion Central Plastics Polyethylene.....	3-15-16
Galvanized Malleable Iron Threaded.....	1-26-31
Gray Iron Municipal Castings.....	6-7
Gruvlok.....	1-56-58
Jones Stephens Brass Hose.....	10-18-19
Jones Stephens Push On.....	3-67-69
Merrill Mfg Stainless Steel Insert.....	3-39-40, 14-75
ProBite Push On Fittings.....	3-65-67, 5-12-14
PVC & PP Insert.....	3-34
PVC Class 160.....	3-23
PVC Compression.....	3-31-32
PVC DWV.....	4-12-19
PVC Gasketed Sewer.....	4-4-7
PVC Gsktd Sch 40 DWV.....	4-7
PVC Gsktd Sewer.....	4-5-7
PVC Insert.....	3-34-36
PVC Sch 40.....	3-17-23, 3-32-33
PVC Sch 80.....	3-2, 3-24-27, 14-2
PVC Sch 80 Nipples.....	3-28-30
PVC Sch 80 SR.....	3-27
PVC Solvent Weld Sewer.....	4-1-4, 4-7
Rain Bird.....	15-16-17, 15-28
Red Brass Nipples.....	1-13
Saddle.....	4-38
Service.....	6-27-31
Smith-Blair.....	6-45-47
Stainless Steel Nipples.....	1-16-17

Product Index

Effective Date: 05/28/2019



F (Continued)

Steel Weld.....	2-1-4
Threaded Poly Transition.....	3-15
Tyler Mechanical Joint.....	6-1-2
Tyler Pipe Cast Iron Soil.....	4-23-26
Viega Pex Poly.....	3-56
Viega ProPress.....	5-16-19
Viega PureFlow PEX.....	3-56-59
Ward Mfg Mechanical Joint.....	1-34
Ward Mfg Termination Joint.....	1-34
Watts Radiant Onix.....	17-46
Wrot Copper Pressure.....	5-4-9
Fixture Carriers	
MIFAB.....	8-94
FJ Moore	
Roof Flashings.....	4-34
Flags	
Blackburn Marker.....	15-34
Flange Adapters	
EBAA.....	1-39
Flange Elements	
State Industries.....	17-25
Flange Gaskets	
Paramount.....	1-40-41
Spiraseal.....	1-41
Flanged Black Ductile	
Iron Fittings.....	1-36
Flanged Black Ductile Iron Fittings	
Anvil.....	1-36
Flanged Elbow	
Liberty Pump.....	14-69
Flanges	
Baker Mfg.....	14-38
Bell & Gossett Circulator.....	17-52-53
Dearborn Brass.....	10-7
Forged Steel 150#.....	2-5
Forged Steel 300#.....	2-5-6
Isolation.....	17-54
Jones Stephens Closet.....	10-20
Oatey.....	10-11
Oatey Closet.....	10-11
Sioux Chief Closet.....	4-19
Sioux Chief Urinal.....	8-89
Steel Weld.....	2-6
Flappers	
Fluidmaster.....	8-34
Kohler.....	8-15
Lavelle Toilet.....	8-75
Mansfield.....	8-33
Flaring Tools	

F (Continued)

Ridgid.....	12-13
Flashings	
FJ Moore Roof.....	4-34
Lead.....	4-34
Oatey Roof.....	4-34
Flashlights	
Ray-O-Vac.....	12-46
Flex Connectors	
BrassCraft.....	10-30-33
Minnesota Flexible Corporation.....	17-81
Sharkbite SS Water Heater.....	3-67, 5-14
Flex Vent	
Hart & Cooley Type B.....	16-1
Flexible Head	
Adapter Riser.....	3-13
Flint & Walling	
Booster Pump Parts.....	14-16
Commander Pumps.....	14-14
Control Box Components.....	14-13
Ejector Assemblies.....	14-15
Jet Pumps.....	14-14
Pump Motors.....	14-17
Pump Repair Parts.....	14-17-18
Pumps.....	14-10-11, 14-16
Submersible Accessories.....	14-12
Warranties.....	14-18
Well Capacities Charts.....	14-15
Flint Strikers	
TurboTorch.....	12-34
Flo Control	
Flo-Lock Fittings.....	3-33
Pipe Saddles.....	3-33
PVC Fittings.....	3-33
Wrenches.....	3-33
Flo-Lock Fittings	
Flo Control.....	3-33
Float Balls	
Jones Stephens.....	10-21
Float Controls	
Liberty Pumps.....	14-71
Float Rods	
Jones Stephens Brass.....	10-23
Float Switches	
Square D.....	14-29
Float Valve Parts & Accessories	
Watts Regulator.....	14-43-45
Float Valves	
Tapco.....	8-15, 9-17

F (Continued)

Watts Regulator.....	14-43
Floats	
General Wire Spring Co.....	12-32
Square D Tank.....	14-31
Flomatic	
Check Valves.....	14-40
Flood Alarms	
Liberty Pumps.....	14-71
Floor & Ceiling Plates	
Dearborn Brass.....	10-8
Floor Cleanouts	
MIFAB.....	8-91
Floor Drains	
MIFAB.....	8-90
Sioux Chief.....	8-88
Sioux Chief Commercial.....	8-86
Floor Sinks	
Sioux Chief Commercial.....	8-87
Sioux Chief Commercial Grates.....	8-87
Flow Control Valves	
Merrill Mfg.....	14-42
Flow Switches	
McDonnell and Miller Liquid.....	17-68
Fluidmaster	
Accessories.....	8-35
Bolts, Caps & Gaskets.....	8-35
Cap.....	8-34
Click Seal Lav Connector.....	10-27
Comp x Ballcock Click Seal Closet Connector.....	10-28
FLUIDMASTER	
COMP X BALLCOCK CLOSET CONNECTOR.....	10-27
COMP X COMP LAV.....	10-27
Comp x Fip x Length supply line.....	10-27
Fluidmaster	
Dual Flush Retrofit Kit.....	8-34
Faucet Connectors.....	10-27
Fill Valve for Kohler Toilet.....	8-34
Fill Valve Repair Parts.....	8-34
fill valve with pro55 flapper.....	8-33
Fill Valves.....	8-33-34
Fip x Fip Click Seal Lav Connector.....	10-27
Fip x Fip Lav Connector.....	10-27
Flappers.....	8-34
Flush Valve.....	8-34
Ice Maker Connector.....	10-28
Lavatory Connector.....	10-27
Pro22 seal.....	8-34

F (Continued)

Supply Line Connectors.....	10-27-28
Tank Levers.....	8-35
Flush Ball Kits	
Tapco.....	8-15, 9-17
Flush Plugs	
Sioux Chief.....	8-89
Flush Valve Assemblies	
Tapco.....	8-16, 9-17
Flush Valve Seal	
Kohler.....	8-16
Flush Valve Toilets	
Mansfield.....	8-30-31
Flush Valves	
Chicago Faucets.....	9-78
Jones Stephens.....	10-21
Mansfield.....	8-33
Sloan.....	8-77-79
Sloan Conversion Kits.....	8-83
Tapco.....	8-16, 9-17
Flush Vavle	
Fluidmaster.....	8-34
Flusher Fixer Kits	
Fluidmaster.....	8-34
Flushing Hydrants	
Gil Industries.....	6-41
Flux	
Hercules.....	13-6
Rectorseal.....	13-2-3
Foam Core Pipe	
Rocky Mountain Colby PVC.....	3-70
Foil Tape	
Nashua.....	16-9
Foot Valves	
American Granby.....	14-41
Brady Products.....	14-39-40
Simmons.....	14-39
Forged Steel Buttweld Anvilets	
Anvil.....	2-6
Forged Steel Fittings	
Flanges 150#.....	2-5
Flanges 300#.....	2-5-6
Forged Steel Threaded Anvilets	
Anvil.....	2-6-7
FostaPEX Tubing	
Viega.....	3-9-10, 3-51, 17-45
Frakco	
Well Sanitizer.....	14-55
Franklin	

Product Index

Effective Date: 05/28/2019



F (Continued)

Submersible Motor.....	14-12-13
Furance and Stove	
Cements.....	13-13
Fuses	
Fieldpiece.....	12-41
Fusion Fittings	
Polyethylene.....	3-15-16

G

Galvanized	
Nipples.....	1-10-12
Galvanized Fittings	
Pipe Nipple Set.....	1-10
Galvanized Malleable Iron Threaded	
Fittings.....	1-26-31
Galvanized Nipple Set	
Steel Fittings.....	1-10
Galvanized Pipe	
Steel.....	1-3
Garbage Disposer Trim	
Brasstech.....	8-73-74
Garbage Disposers	
InSinkErator.....	8-70-72
Garden Hoses	
Dixon.....	10-34
Gas Boilers	
Weil-McLain.....	17-26-29
Weil-Mclain.....	17-30
Weil-McLain.....	17-30
Weil-Mclain.....	17-30
Weil-McLain.....	17-30-37
Gas Chlorinators	
Regal.....	14-56
Gas Fittings	
BrassCraft.....	10-32
Gas Hose	
Mobile Home.....	3-14, 10-33
Gas Line Test Gauges	
Bramec.....	14-51
Gas Pipe	
Polyethylene.....	3-7
Wardflex.....	1-34-35
Gas Pipe Fittings	
Viega MegaPressG.....	1-60-62
Gas Piping Systems	
Ward Manufacturing.....	1-34-35
Gas Regulators	

G (Continued)

Maxitrol.....	1-35
Gas Stop Valves	
AY McDonald.....	7-27
Gas Tanks	
MAPP and Propane.....	12-34
Gas Vent Pipe & Fittings	
Heat-Fab.....	17-44
Gas Vent Sealants	
Heat-Fab.....	17-44
Gas Water Heaters	
A.O Smith Tankless.....	17-7
A.O. Smith.....	17-3-6
A.O. Smith Commercial.....	17-10-12
A.O. Smith Residential Electric.....	17-4-6
Rheem Commercial.....	17-10, 17-18-19
Gas Water Heaters Parts	
A.O Smith Tankless.....	17-8
Gasket Material	
Jones Stephens.....	1-41, 10-23
Gasket Sets	
Flange.....	1-40
Gaskets	
Bell & Gossett.....	17-61-62
Dixon.....	3-46
Flange.....	1-40-41
Hercules Toilet Bowl Setting.....	13-18
McDonnell and Miller.....	17-68
Sioux Chief Tank.....	10-35
T&S Brass.....	9-75
Tyler.....	6-6
Tyler Pipe.....	4-29
US Pipe Joint.....	6-1
Ward Manufacturing Mechanical Joint.....	1-35
Gatco	
Bath Accessories.....	8-54, 11-4
Gate Valve	
Legend.....	7-9
Gate Valves	
Legend Valves.....	7-9
Mueller Co.....	6-16-18
Nibco.....	7-12, 7-14
Spears.....	7-17
Gauge	
Temperature.....	17-83
Temperature and Presure.....	17-83
Gauge Adapters	
Watts Regulator.....	7-25
Gauges	

G (Continued)

American Granby Pressure.....	14-47
Bramec Gas Line Test.....	14-51
Jones Stephens Pressure.....	6-40
Trelice.....	7-19-20, 14-47-48
US Gauge Precision Test.....	14-51
General Wire Spring Co	
Augers Closet.....	12-32
Cable Connectors.....	12-31
Cable Cutters.....	12-31
Drain Cleaning Mini-Rooter Pro.....	12-31
Flexicore Cable.....	12-31
Flexicore Wire Rope Center Augers.....	12-32
Floats.....	12-32
Replacement Cable.....	12-31
Sewer Rods.....	12-32
Spin-Thru Economy Drain Cleaning.....	12-31
Tubing Cutter Autocut.....	12-1
Gil Industries	
Hydrants.....	6-41
Glass Cutters	
Wheeler Rex.....	12-44
Glass Fillers	
T&S Brass.....	9-72
Glasses	
Jones Stephens Safety.....	12-40
Globe Valves	
Nibco.....	7-12
Gloves	
Lentus.....	12-45
Gooseneck Spouts	
T&S Brass.....	9-74
Grab Bars	
Winglt.....	10-24
Grates	
PVC SW Sewer Drain.....	4-4
Rain Bird.....	15-25-26
Rain Bird Drainage.....	15-26-27
Gray Guy	
Ice Maker Box.....	10-13
Grease Interceptors	
MIFAB.....	8-95
Grooved Valves	
Gruvlok.....	1-59
Grooved-End Pipe	
Gruvlok.....	1-56-58
Ground Clamps	
Farwest Corrosion Control.....	1-35, 6-12, 14-36

G (Continued)

Ground Topper	
Valve Box Lid.....	15-13
Grounding Equipment	
Border States Electric Supply.....	1-35
Grouting Products	
Baroid.....	14-53
Grouts	
CETCO.....	14-53
Gruvlok	
Coupling Bolts.....	1-58
IPS Pipe Gaskets.....	1-59
Gruvlok	
Butterfly Valves.....	1-59
Fittings.....	1-56-58
Grooved Valves.....	1-59
Grooved-End Pipe.....	1-56-58
Lubricants.....	1-59
Parts & Accessories.....	1-59
Gruvlok Fittings	
Couplings.....	1-55-56
Guides	
Baker Mfg.....	14-39
Guy Gray	
Washing Machine Outlet Boxes.....	10-13-14

H

Hacksaw Blades	
Replacement.....	12-45
Ridgid.....	12-14
Hacksaws	
Jones Stephens.....	12-35-36
Reed.....	12-7
Ridgid.....	12-14
Hammer Arrestor	
Amtrol.....	8-76
Hammer Drill Bits	
Milwaukee.....	12-28
Hand Cleaners	
Jones Stephens.....	12-36
Hand Pumps	
Baker Mfg.....	14-39
Hand Shower Hoses	
Delta.....	9-58
Hand Tools	
Milwaukee.....	12-22-23
Handle	
Kissler.....	9-82

Product Index

Effective Date: 05/28/2019



H (Continued)

Handle Accents	
Delta.....	9-49
Handle Accessories	
Delta.....	9-52
Handle Adapter Kits	
Moen.....	9-25
Handles	
Chicago Faucets.....	9-78
Delta Faucet.....	9-49-51
Jones Stephens Faucet.....	10-22
Kohler Faucet.....	9-12-13
Mansfield.....	8-32
Moen Faucet.....	9-24-25
T&S Brass.....	9-75
T&S Brass Faucet.....	9-74
Tapco.....	9-15
Handshowers	
Delta.....	9-45-47
Delta Roman Tub.....	9-55
Kohler.....	9-19
Hanger Rods	
Anvil.....	1-64
Hanger Straps	
Sioux Chief.....	1-70
Hangers	
Amtrol Pipe.....	1-71, 17-81
Copper Tubing.....	1-63
PVC Pipe.....	1-71
Sioux Chief Tube.....	1-67-69
Split Ring.....	1-65
Tapco.....	9-15
Harco	
Compression Fittings.....	3-12
Poly Compression Fittings.....	3-12
Hard Copper Tubing	
Streamline.....	5-1-2
Hardware	
Closet Carriers.....	8-94
Hart & Cooley	
B-Vent.....	16-1
Head Mechanisms	
McDonnell and Miller.....	17-68
Heat Barrier Spray	
LA-CO.....	13-3
Heat Pumps	
A.O. Smith.....	17-13
Rheem.....	17-20
Heat Shrink Tubing	
Merrill Mfg.....	14-34-35

H (Continued)

Heat-Fab	
Gas Vent Pipe & Fittings.....	17-44
Gas Vent Sealants.....	17-44
Heating Cables	
EasyHeat.....	13-21
Hercules	
Abrasive Cloth.....	13-6
Anti-Freeze.....	13-12-13
Asphalt Paint.....	13-14
Boiler/Heating System Stop-Leaks.....	13-11-12
Bowl Setting Bolts.....	13-17
Bowl Setting Rings.....	13-18
Brushes.....	13-14
Caulk.....	13-9
Cryo-Tek Triple Protection.....	13-13
Cutting Oil.....	13-13
Drain and Waste System Cleaners.....	13-10
Epoxy.....	13-8
Flux.....	13-6
Leak Detectors.....	13-14
Lubricants.....	13-13-14
Putty.....	13-8-9
PVC Cement.....	13-15-16
PVC Primers/Cleaners.....	13-16-17
Rust Inhibitor.....	13-14
Sealants.....	13-9
Thread Sealants.....	13-7-8
Hersey Meters	
Fire Hydrant Meters.....	6-33
Meter Accessories.....	6-34
Meter Parts.....	6-34-35
Meters.....	6-33-34
Hex Nuts	
Westermann.....	1-42
HMWPE Wire	
Pro Pak.....	6-13
Hoffman Specialty	
Condensate Pumps.....	17-72
Main Water Vents.....	17-71
Parts.....	17-72
Radiator Steam Vents.....	17-71
Steam Traps.....	17-69-70, 17-73
Steam Vents.....	17-70, 17-72-73
Supply Valves.....	17-72
Vacuum Breakers.....	17-70
Hole Covers	
Jones Stephens Faucet.....	10-21

H (Continued)

Hole Cups	
American Granby.....	14-38
Hole Saws	
Milwaukee.....	12-25-26
Honeywell	
Aquastat Relays.....	16-3
Commercial Thermostats.....	16-5
Controls.....	16-2
Hydronic Switching Relays.....	16-5
Igniters.....	16-4
Motorized Zone Valves.....	16-6
Pilot Modules.....	16-3-4
Residential Combustion Control Accessories.....	16-7
Thermocouples.....	16-4
Thermostats.....	16-6-7
Transformers.....	16-2
Zone Valve Parts & Accessories.....	16-8
Hose	
Apache.....	3-48
Cherne Air Pump Extension.....	12-38
Dixon Garden.....	10-34
Jones Stephens Dishwasher.....	10-22
T&S Brass.....	9-77
Ward Manufacturing Stripwound.....	1-34
Hose Barb Fittings	
Brass.....	1-50-51
Hose Clamps	
Dixon.....	3-46
Watts Radiant Hose.....	17-46
Hose Fittings	
Jones Stephens Brass.....	10-18-19
Hose Nozzles	
Dixon.....	10-34
Hot Water Dispensers	
InSinkErator.....	8-68
Hub	
LeakSmart.....	7-2
Hub Repair	
Jones Stephens.....	4-21
Humidifier Kits	
Jones Stephens.....	10-20
Humidifier Valves	
BrassCraft.....	7-28
Hydrant Elbows & Tees	
Merrill.....	14-61-62
Hydrant Setters	
Taurman.....	12-44
Hydrant Tools	

H (Continued)

Pollard Water.....	6-40
Hydrants	
Gil Industries.....	6-41
Merrill Mfg Frostproof.....	14-59-60
Mueller Co.....	6-15
Woodford.....	7-32-36, 14-57
Woodford Repair Parts.....	14-58
Hydronic Controls	
Honeywell Motorized Zone Valves.....	16-6
Hydronic Heating	
Weil-McLain.....	17-27-29
Hydronic Specialties	
Bell & Gossett.....	17-50-52
Hydronic Switching Relays	
Honeywell.....	16-5
Hydrostatic Test Pumps	
Jones Stephens.....	6-40

I

Ice Maker Box	
Guy Gray.....	10-13
Ice Maker Connector	
Fluidmaster.....	10-28
Ice Maker Kits	
Jones Stephens.....	10-20
Ice Maker Outlet Boxes	
Oatey.....	10-13
Viega PureFlow.....	3-59, 10-14
Ice Maker Water Filtration	
3M.....	9-85
Ice Preventers	
Johnson Concrete.....	14-45
Ideal Tomkins	
Clamps.....	3-41
Igniters	
Honeywell Gas.....	16-4
Ignition Modules	
Honeywell Gas.....	16-3-4
Impact Sprinklers	
Rain Bird.....	15-9
Impellers	
Bell & Gossett.....	17-62
Flint & Walling.....	14-18
Impluse Dampener	
Test Plug.....	7-22, 14-50, 17-83

Product Index

Effective Date: 05/28/2019



I (Continued)

In-Line Air Separators	
Bell & Gossett.....	17-59
Indicator Posts	
Mueller Co.....	6-16
Industrial Sewer Supply	
Municipal Castings Inc.....	6-36
Infact Corporation	
Joint Restraints.....	6-9
Mud Plugs.....	6-9
Infinity Plastics	
Pipe Wrap.....	13-24
Inlets	
Deeter Cast Iron.....	6-37-38
Insert Fittings	
Campbell Red Brass.....	3-42-44
Campbell Steel.....	3-39
Campbell Yellow Brass.....	3-42
Merrill Mfg Stainless Steel.....	3-39-40, 14-75
Inserts	
T&S Brass.....	9-76
InSinkErator	
Cartridges.....	8-72
Filter Replacement Cartridges.....	8-70
Garbage Disposers.....	8-70-72
Hot Water Dispensers.....	8-68
Parts & Accessories.....	8-73
Insulating Kits	
Dielectric.....	17-75
Insulation	
Jones Stephens Pipe.....	13-23-24
Insulators	
Sioux Chief.....	1-68
Interceptors	
MIFAB Grease.....	8-95
Internal Pipe Cutters	
Reed.....	12-4
Internal Wrenches	
Reed.....	12-7
IPS PE2708	
Yellow Gas Pipe.....	3-7
IPS Pipe Gaskets	
Grulvok.....	1-59
Iron Fittings	
Flanged Black Ductile.....	1-36
TylerPipe.....	1-36-37
Irrigation Cable	
Coleman Cable.....	15-28
Irrigation Control Cable	

I (Continued)

Paige Electric Co.....	15-28
Irrigation Controllers	
Rain Bird.....	15-13-14
Irrigation Pipe	
Polyethylene.....	15-1
PVC.....	15-1
Isolation Flanges	
Bell & Gossett.....	17-54
Bell & Gossett Check-Trol.....	17-54

J

J-Bends	
Dearborn Brass.....	10-1
Dearborn Brass PVC.....	10-6
Jet Pump Repair Parts	
Flint & Walling.....	14-17
Jet Pumps	
Flint & Walling.....	14-14
JM Eagle	
Sell to Rent.....	12-47-48
Job Saws	
Milwaukee.....	12-29
Jobe Valves	
Valves.....	14-45
Johni-Bolt	
Hercules.....	13-17
Johni-Ring.....	13-18
Johnson Concrete	
Ice Preventers.....	14-45
Johnson Screens	
Water Well Chemicals.....	14-55
Joint Gaskets	
US Pipe.....	6-1
Joint Restraints	
Infact Corporation.....	6-9
Jomar	
Shut-Off Valves.....	7-27
Jones Stephens	
4-Way Plug Wrench.....	12-36
Aerators.....	10-22
Backwater Devices.....	4-21
Bar Tap Faucets.....	10-20
Basket Strainers.....	10-16
Cleanout Plugs.....	4-21-22
Closet Bolt Caps.....	10-23
Closet Flange Spacers.....	4-21

J (Continued)

Dishwasher Hose.....	10-22
drain tool.....	10-17
Faucet Adapters.....	10-23
Faucet Handles.....	10-22
Float Balls.....	10-21
Flush Valves.....	10-21
Graphite Packing.....	10-22
Handi-Plugs.....	10-19
Hose Fittings.....	10-18-19
Hydrostatic Test Pumps.....	6-40
Levers.....	10-20
Lift Wires.....	10-21
Nipple Extractors.....	12-35
Over-Fitting Repair Hubs.....	4-21
Pigtails.....	10-18
Pipe Insulation.....	13-23-24
Push On Fittings.....	3-67-69
Safety Glasses.....	12-40
Shop Towels.....	12-36
Showerarms.....	10-23
Showerheads.....	10-19-20
Straps.....	12-39-40
Tank Balls.....	10-17
Test Equipment.....	6-40
Toilet Flange Extender Kits.....	10-20
Tools.....	12-35-36
Trip Levers.....	10-20
Urinal Spuds.....	10-18
Utility Showers.....	10-16
Vinyl Tubing.....	12-35
Water Detectors.....	14-74
Water Heater Connectors.....	17-24
Wrenches.....	10-17
Jones Stephens Set-Rite	
Toilet Flange Spacer Kits.....	10-20

K

Kickspace Series

Myson.....	17-49
------------	-------

King Innovation

Pump Accessories.....	14-72-73
Pumps.....	14-72, 15-28
Wire Connectors.....	15-32

Kissler

Parts & Accessories.....	9-82
--------------------------	------

Kitchen Faucets

K (Continued)

American Standard.....	9-60
Delta.....	9-27-31
Kohler.....	9-1-2
Moen.....	9-20-21
Pioneer Industries.....	9-79
Kitchen Sinks	
Elkay Dayton.....	8-56
Kohler.....	8-57-58
Omni Pro.....	8-60-61
Kitchen Sprays	
Jones Stephens.....	10-21
Kitchen Strainers	
Mountain Plumbing.....	10-15
Kitchen Ventilation	
NuTone.....	11-4
Kits	
Dielectric Insulating.....	17-75
Kohler.....	8-57
Kohler	
Accessories.....	9-19-20
Angle Supply Stops.....	8-17
Bathtubs.....	8-1-2
Beverage Faucets.....	9-5
Body Sprays.....	9-19
Cleaners.....	8-59
Commercial Lavatories.....	8-6
Commercial Lavatory Faucets.....	9-3-4
Commercial Metering Lavatory Faucets...	9-4
Commercial Service Faucets.....	9-5-6
Commercial Toilet Seats.....	8-38
Commercial Toilets.....	8-12-13
Faucet Handles.....	9-12-13
Handshowers.....	9-19
Installation Accessories.....	9-12
Installation Parts.....	9-12
Kitchen Faucets.....	9-1-2
Kitchen Sinks.....	8-57-58
Laundry Faucets.....	9-5
Lavatories.....	8-4-5, 8-7
Lavatory Drains.....	9-11
Lavatory Faucets.....	9-3
P-Traps.....	8-17
Parts & Accessories.....	9-10, 9-14
Pedestal Lavatories.....	8-3-4
Residential Toilet Seats.....	8-39
Roman Tub Faucet Trim.....	9-7
Roman Tub Rough-In Valves.....	9-8-9
Rough-In Valves.....	9-8-9
Showerarms.....	9-12

Product Index

Effective Date: 05/28/2019



K (Continued)

Showerheads.....	9-19
Sink Accessories.....	9-11
Sink Parts.....	9-13-14
Supplies & Stops.....	9-13
Toilet Parts.....	8-13, 9-12
Toilet Parts & Accessories.....	8-15-17
Toilets.....	8-8-12
Trap Standards.....	8-17
Trip Levers.....	8-17
Tub & Shower Faucet Trim.....	9-7
Tub & Shower Faucets.....	9-7
Tub & Shower Parts & Accessories.....	9-10
Tub & Shower Wastes.....	9-11, 9-13
Tub Spouts.....	9-12
Urinals.....	8-14, 8-17
Valve Repair Kits.....	9-12
Whirlpools.....	8-1
Korband	
Trelleborg.....	6-40

L

LA-CO	
Cool Gel Spray.....	13-3
Heat Barrier Spray.....	13-3
Ladles	
Jones Stephens Lead.....	10-22
Laing Pumps	
Circulator Pumps.....	17-66
Lantern Batteries	
Ray-O-Vac.....	12-46
Lanterns	
Ray-O-Vac.....	12-46
Laundry Faucets	
Delta.....	9-39
Kohler.....	9-5
Laundry Tubs	
EL Mustee.....	8-53
Lavatories	
Kohler.....	8-4-5, 8-7
Kohler Cast Iron.....	8-5
Kohler Commercial.....	8-6
Kohler Pedestal.....	8-3-4
Mansfield.....	8-23-24
Lavatory Carriers	
MIFAB.....	8-94
Lavatory Connector	

L (Continued)

Fluidmaster.....	10-27
Lavatory Drains	
Delta.....	9-52
Kohler.....	9-11
Lavatory Faucets	
American Standard.....	9-62
Delta.....	9-33-37
Delta Commercial.....	9-37-38
Delta Commercial Metering.....	9-38
Kohler.....	9-3
Kohler Commercial.....	9-3-4
Kohler Commercial Metering.....	9-4
Moen.....	9-22
Pioneer Industries.....	9-79
Sloan Electronic Metering.....	9-67-68
Lavatory Risers	
BrassCraft.....	10-30
Lavatory Traps	
Mountain Plumbing.....	10-15
Lavelle	
Toilet Flappers.....	8-75
Toilet Parts.....	8-75
Lawn Sprinkler Spray Heads	
Rain Bird.....	15-2-5
Lead	
Sheet.....	4-34
Lead Flashings	
Jones Stephens.....	4-34
Lead Ladle	
Jones Stephens.....	10-22
Lead Wool	
Jones Stephens.....	4-34
Leads	
Fieldpiece Test.....	12-42
Leak Alert Water Detectors	
Jones Stephens.....	14-74
Leak Detectors	
Echologics.....	12-43
Hercules.....	13-14
Rectorseal.....	13-3
Leak Inhibitors	
Hercules Boiler.....	13-11-12
LeakSmart	
Hub.....	7-2
Valve Controllers.....	7-1
Legend	
Boiler Drain.....	7-9
Commercial Bronze Gate Valves.....	7-9
Dielectric Unions.....	17-76

L (Continued)

Gate Valve.....	7-9
Repair Kit.....	7-26
Stop Valves.....	10-28
Wall Hydrants.....	7-38-39
Lentus	
Gloves.....	12-45
Levels	
Empire.....	12-30
Ridgid.....	12-13
Lever Arms	
Tapco.....	8-16, 9-17
Levers	
Jones Stephens.....	10-20
Mansfield Tank.....	8-33
Liberty Pump	
Flanged Elbow.....	14-69
Liberty Pumps	
Accessories.....	14-71-72
Alarms.....	14-71
Condensate Pumps.....	14-66
Drain Pumps.....	14-66
Effluent Pumps.....	14-67
Ejector Pumps.....	14-67-70
Float Controls.....	14-71
Flood Alarms.....	14-71
Macerating Toilets.....	14-70-71
Sewage Pumps.....	14-67-70
Sewage Systems.....	14-70
Sump Pump Accessories.....	14-65
Sump Pumps.....	14-64-65
Transfer Pumps.....	14-66
Utility Pumps.....	14-66
Lids	
Valve Box.....	15-13
Lift Wire Guides	
Jones Stephens Brass.....	10-21
Lift Wires	
Jones Stephens Brass.....	10-21
Tapco.....	8-16, 9-17
Lifters	
Manhole Cover.....	12-36
LiquiLock Gel	
Oatey.....	13-5
Locknuts	
Brass Threaded.....	1-14
Jones Stephens Basket Strainer.....	10-16
Sioux Chief.....	1-71
Lorentz	
Accessories.....	14-28

L (Continued)

Breakers.....	14-26
Parallel T Connector.....	14-27
Parts.....	14-27-28
Pump End.....	14-27
Pump End & Rotor.....	14-27
Solar Mounting & Tracking Panel Racks...	14-25
Solar Panels.....	14-25
Solar Pump Accessories.....	14-27
Solar Pumps.....	14-25-26
Surge Protectors.....	14-26-27
Wire Set.....	14-27
Lorentz Solar	
Pumps.....	14-25-26
Low Profile Septic Tanks	
Norwesco.....	4-30
Low Profile Tank Accessories	
Norwesco.....	4-30-32
Low Water Cut-Offs	
McDonnell and Miller.....	17-66-67
Lubricants	
Gruvlok.....	1-59
Hercules.....	13-13-14
WD-40.....	12-35
Lyll	
Anodeless Service Riser.....	3-13
Ball Valve.....	3-14
Coupling.....	3-12
Elbow.....	3-13
Mechanical Fittings.....	3-12-13
Quick Ratchet Tool.....	3-12
Reducing Coupling.....	3-12
Sell to Rent.....	12-47-48
Service Risers.....	3-13-14
Tap Saddles.....	3-14
Tee.....	3-13
Transition Fitting.....	3-12
Lycofit	
Quick Ratchet.....	3-12

M

Maass Midwest	
Tools.....	14-63
Macerating Toilets	
Liberty Pumps.....	14-70-71
Malleable Black Fittings	
Anvil.....	1-19-25

Product Index

Effective Date: 05/28/2019



M (Continued)

Manhole Cover Lifters	
Jones Stephens.....	12-36
Manhole Covers	
Deeter Cast Iron.....	6-36-37
Environmental Mfg.....	3-72, 14-63
Municipal Castings Inc.....	6-36
Manifold Systems	
PVC Irrigation.....	15-29
Manifolds	
Viega.....	3-48, 17-45-46
Viega ProRadiant Stainless Steel.....	17-45
Ward Manufacturing.....	1-34
Watts Onix.....	17-46-47
Mansfield	
Commercial Flush Valve Toilets.....	8-30-31
Flush Valves.....	8-33
Lavatories.....	8-23-24
Parts & Accessories.....	8-31
Pedestal Lavatories.....	8-23
Tank Levers.....	8-33
Toilet Parts.....	8-32-33
Toilets.....	8-25-30
Urinals.....	8-31
MAPP Gas	
Disposable Tank.....	12-34
Marker Flags	
Blackburn.....	15-34
Maxitrol	
Gas Regulators.....	1-35
McDonnell and Miller	
Liquid Flow Switches.....	17-68
Low Water Cut-Offs.....	17-66-67
Parts.....	17-68
Switches.....	17-67
Valves.....	17-67
Water Feeders.....	17-67
Mechanical Fittings	
Lyll.....	3-12-13
Mechanical Joint Fittings	
Ward Manufacturing.....	1-34
Mechanical Joint Gaskets	
Ward Manufacturing.....	1-35
Medallion Cabinetry	
Base Filler Strips.....	8-67
Toe Kicks.....	8-67
Vanity Cabinets.....	8-67
MegaPressG	
Viega Fittings.....	1-60-62

M (Continued)

Membrane Clamp	
MIFAB Manufacturing.....	8-92
Merchant Couplings	
Anvil.....	1-19
Merchant Half Couplings	
Anvil.....	1-19
Merril	
Wiresplices.....	14-34
Merrill	
Direct Bury Pressure Switches.....	14-29-31
Hydrant Elbows & Tees.....	14-61-62
SS Drop Pipe Coupling.....	3-3, 14-2
Merrill Mfg	14-30-31
Merrill Mfg	
Filters.....	14-52
Flow Control Valves.....	14-42
Pipe.....	3-3, 14-2
Pitless Units.....	14-5-6
Pump Rods.....	14-36
Splice Kits.....	14-34
SS Insert Fittings.....	3-39-40, 14-75
Tank Floats.....	14-31
Tank Kits.....	14-22
Tank Tees.....	14-22
Well Caps.....	14-6
Well Seals.....	14-7
Yard Hydrants.....	14-59-60
Meter Boxes	
Mueller Co.....	6-22
Meter Cases	
Fieldpiece.....	12-42
Meter Couplings	
Mueller Co.....	6-31
Meter Valves	
Mueller Co.....	6-21
Metering Faucets	
Delta.....	9-38, 9-40
Meters	
Fieldpiece Stand Alone.....	12-41
Hersey Meters Positive Displacement.....	6-33
Hersey Meters Vertical Turbine.....	6-34
MIFAB	
Adapters.....	8-96
Drain Components.....	8-92
Drain Modular Bodies.....	8-91
Fixture Carriers.....	8-94
Floor Cleanouts.....	8-91
Floor Drains.....	8-90

M (Continued)

Grease Interceptors.....	8-95
Roof Drains.....	8-93
Roof Pipe Supports.....	8-93
Strainers.....	8-91
Sump Receivers.....	8-92
Water Closet Carriers.....	8-93-94
Water Hammer Arrestors.....	8-95
MIFAB Manufacturing	
Membrane Clamp.....	8-92
Milwaukee	
Angle Drives.....	12-24-25
Arbors.....	12-26
Auger Bits.....	12-27
Band Saw Blades.....	12-29-30
Battery Packs.....	12-19-20
Bit Sets.....	12-26
Blades.....	12-28-29
Cordless Lighting.....	12-21
Cordless Vacuum.....	12-21
Cutter Wheels.....	12-26
Drain Cleaning Tools.....	12-20-21
Drill Accessories.....	12-27
Drill Bits.....	12-26
Drill Chucks.....	12-27
Expansion Tools.....	12-20
Hammer Drill Bits.....	12-28
Hand Tools.....	12-22-23
Hole Saws.....	12-25-26
Job Saws.....	12-29
Packout Storage Systems.....	12-24
Power Tools.....	12-19
Press Tools.....	12-20
Relacement Switchblades.....	12-29
Switchblade Selfeed Bits.....	12-29
Tools.....	12-27
Milwaukee Electric	
Parts.....	12-30
Mini-Ball Valves	
Dahl Brothers.....	10-26
Minneapolis Pattern Ball Valves	
AY McDonald.....	6-31
Minnesota Flexible Corporation	
Flex Connectors.....	17-81
Mobile Home	
Gas Hose.....	3-14, 10-33
Moen	
Cartridge Tools.....	9-26
Drop Ells.....	9-24
Escutcheons.....	9-26

M (Continued)

Faucet Cartridges.....	9-25
Handles.....	9-24-25
Kitchen Faucets.....	9-20-21
Lavatory Faucets.....	9-22
O-Ring Kits.....	9-26
Parts & Accessories.....	9-24-26
Retainer Clips.....	9-25-26
Rough-In Valves.....	9-22-23
Tub & Shower Trim.....	9-24
Mop Basins	
EL Mustee.....	8-52
Motor Couplers	
Bell & Gossett.....	17-62
Motor Mounts	
Bell & Gossett.....	17-63
Motors	
Bell & Gossett Pump.....	17-63
Flint & Walling Pump.....	14-17
Mountain Plumbing	
Disposer Trim.....	10-15
Drains.....	10-15
Faucet Hole Covers.....	10-15
Strainers.....	10-15
Traps.....	10-15
Mounting Brackets	
3M.....	9-86
Mounting Hardware	
Winglt.....	10-24
Mud Plugs	
Infact Corporation.....	6-9
Mueller	
Straight Coupling.....	6-30
Mueller Co	
Corporation Valves.....	6-18-20
Curb Boxes.....	6-22-24
Curb Valves.....	6-20-21
Drilling Machines.....	6-31
Fire Hydrant Repair Kits.....	6-15-16
Fire Protection Products.....	6-16
Gate Valves.....	6-16-18
Hydrants.....	6-15
Indicator Posts.....	6-16
Meter Boxes.....	6-22
Meter Couplings.....	6-31
Meter Valves.....	6-21
Service Fittings.....	6-27-31
Service Saddles.....	6-26-27
Stop Valves.....	6-18-20
Mueller Industries	

Product Index

Effective Date: 05/28/2019



M (Continued)

Abrasive Cleaning Pads.....	13-6
Multimeters	
Fieldpiece Digital.....	12-41
Municipal Castings Inc	
Manhole Covers.....	6-36
Municipal Pipe	
PVC.....	3-3-4
Myson	
Kickspace Series.....	17-49
N	
Nashua	
Duct Tape.....	16-9
Foil Tape.....	16-9
National Marker	
Utility Underground Tape.....	13-4
Needle Valves	
BrassCraft.....	7-28
Jones Stephens.....	10-31-32
Nemesis	
Bifocal Safety Glasses.....	12-40
Nibco	
Ball Valves.....	7-15
Check Valves.....	7-12-14
Commercial/Industrial Butterfly Valves.....	7-11
Gate Valves.....	7-12, 7-14
Globe Valves.....	7-12
Plumbing Valves.....	7-11
Sillcocks.....	7-11
Water Meter Valves.....	7-11
Nipple Caddies	
Jones Stephens.....	12-35
Nipple Extractors	
Jones Stephens.....	12-35
Nipple Units	
T&S Brass.....	9-76
Nipples	
Anvil Black Steel.....	1-4-7
Anvil International Swage.....	1-17-18
Brass Jr. Gray Tray Assorted.....	1-13
Brass Tank.....	1-14
Chrome Plated Brass.....	1-14-15
Galvanized.....	1-10-12
Polyethylene Cut-Off.....	3-30, 15-31, 15-34
PVC Sch 80.....	3-28-30
PVC Sch 80 PVC.....	3-28-30

N (Continued)

Red Brass.....	1-13-14
Stainless Steel.....	1-16-17
Nix Manufacturing	
Parts & Accessories.....	14-36-37
Pump Rods.....	14-36
No cut Closet Bolt	
Set Fast.....	13-17
No Sag	
Baroid.....	14-54
Nordstrom	
Plug Valves.....	7-10
Valves.....	7-10
North American Specialty Products	
Pipe.....	3-4
Norwesco	
Below Ground Tank Accessories.....	4-30
Low Profile Septic Tanks.....	4-30
Low Profile Tank Accessories.....	4-30-32
Septic Tanks.....	4-30
Nozzle Tips	
T&S Brass.....	9-76
Nozzles	
Dixon Hose.....	10-34
Rain Bird.....	15-2-5
Rain Bird Sprinkler Impact.....	15-5
T&S Brass.....	9-74
NT Series	
Rain Bird.....	15-18-19
Nut Driver	
Dawn Industries.....	15-31
Oetiker.....	15-30
NuTone	
Automatic Inlet and Flanged Fittings.....	11-6-8
Bath Fans.....	11-8
Central Vacuum Systems.....	11-4-5
Drive Belts.....	11-9
Kitchen Ventilation.....	11-4
Vacuum Accessories.....	11-5-6
Ventilation Fan/Lights.....	11-8
Ventilation Heater/Fan/Lights.....	11-8
Venting Accessories.....	11-8-9
Nuts	
Dearborn Brass Plastic Slip-Joint.....	10-5
Hex.....	1-42
Jones Stephens Ballcock Coupling.....	10-23
Jones Stephens Basin.....	10-21
T&S Brass.....	9-76
Tapco.....	9-15

O

O-Ring Kits	
Moen.....	9-26
O-Rings	
3M.....	9-86
Sioux Chief.....	10-35
T&S Brass.....	9-76
Tapco.....	8-16, 9-15, 9-17
Ward Manufacturing f/Termination Fittings	1-35
Oakum	
Jones Stephens.....	4-34
Oatey	
Abrasive Cloth.....	13-6
Access Panels.....	13-5
Adhesives.....	8-54
Cast Iron Flange.....	4-20, 10-11
Caulk Sealants.....	13-10
Cement.....	13-15
Closet Flange Replacement.....	4-20, 10-11
Closet Flanges.....	10-11
Daubers.....	13-15
Flanges.....	10-11
Ice Maker Outlet Boxes.....	10-13
LiquiLock Gel.....	13-5
Residential Drains.....	10-11-12
Roof Flashings.....	4-34
Sealants.....	13-10
Shower Pan Dam Corners.....	8-54
Shower Pan Liners.....	8-54
Strainers.....	10-12
Washing Machine Outlet Boxes.....	10-12
Oetiker	
Cinch Tool.....	3-49
CinchClamp.....	3-49
Clamp Kits.....	15-30
Nut Driver.....	15-30
Pincer.....	15-30
SS Clamp.....	15-30
Offset Wrenches	
Ridgid.....	12-8
Oil	
Hercules Lubricating.....	13-13-14
Oilers	
Reed.....	12-3
OJ Berglan	
Shrink Tube.....	14-35
Omni Pro	
Sinks.....	8-60-61

O (Continued)

Onix	
Watts Manifolds.....	17-46
Watts Radiant Fittings.....	17-46
Open Mesh	
Abrasive Cloth.....	13-6
Outlet Boxes	
Guy Gray Washing Machine.....	10-13-14
Oatey Ice Maker.....	10-13
Oatey Washing Machine.....	10-12
Sioux Chief.....	10-14
Viega PureFlow.....	3-59, 10-14-15
Outlet Wastes	
Dearborn Brass.....	10-1-2
Outside Daimeter Tape	
Pollard.....	12-44
Over-Fitting Repair Hubs	
Jones Stephens.....	4-21
Ox Box	
Sioux Chief.....	10-14

P

P-Traps	
Brasstech.....	10-4
Dearborn Brass.....	10-1
Dearborn Brass Decorator.....	10-6
Dearborn Brass Plastic.....	10-4
Dearborn Brass PVC.....	10-6
Kohler.....	8-17
PVC DWV.....	4-17-18
P0ly-Bore	
Baroid.....	14-54
Packing	
Jones Stephens.....	1-41, 10-23
Oakum.....	4-34
T&S Brass.....	9-76
Packout Storage Systems	
Milwaukee.....	12-24
Paige Electric Co	
Irrigation Control Cable.....	15-28
Pump Cable.....	14-33
Tracer Wire.....	3-6
Paint	
Hercules Asphalt.....	13-14
Pans	
Jones Stephens Water Heater.....	17-24
Parallel T Connector	

Product Index

Effective Date: 05/28/2019



P (Continued)

Lorentz.....	14-27
Paramount	
Flange Gasket Sets.....	1-40
Flange Gaskets.....	1-40-41
Parker Hannifin	
Brass Valves.....	7-28-30
Solenoid Valves.....	7-28-31
Parts	
American Granby.....	14-41
Lorentz.....	14-27-28
Rheem.....	17-21
Symmons.....	9-78
Toilet.....	8-13
Parts & Accessories	
Gruvlok.....	1-59
Mansfield.....	8-31
Parts and Accessories	
Blazing Products.....	15-33
Patching	
Fernco.....	13-18-19
PCT Series Bubblers	
Rain Bird.....	15-5
Pedestal Lavatories	
Kohler.....	8-3-4
Mansfield.....	8-23
Penetrol	
Baroid.....	14-54
Pex Crimp,	3-56
PEX Fittings	
Viega PureFlow.....	3-56-59
PEX Tubing	
FostaPEX.....	3-9, 3-51
PureFlow Viega.....	3-8-9, 3-49-51
ViegaPEX Barrier.....	17-45
Pigtail Siphons	
Jones Stephens.....	10-18
Pigtails	
Jones Stephens.....	10-18
Pilot Lighters	
Bramac.....	14-51
Pilot Modules	
Honeywell.....	16-3-4
Pincer	
Oetiker.....	15-30
Pioneer Industries	
Kitchen Faucets.....	9-79
Lavatory Faucets.....	9-79
Rough-In Valves.....	9-80

P (Continued)

Tub & Shower Trim.....	9-80
Pipe	
ADS Drainage.....	4-8
Black PE X-Tru Coat.....	1-1
Certainteed.....	14-2
Domestic Black Steel.....	1-1-3
Environmental Mfg PVC Sch 40 Monitor...	3-72, 14-63
Galvanized Steel.....	1-3
North American Specialty Products.....	3-4
Polyethylene.....	15-1
Polyethylene Gas.....	3-7
Polyethylene Irrigation.....	15-1
Polyethylene Water.....	3-8
PVC.....	3-2-3, 14-1
PVC Irrigation.....	15-1
PVC Municipal.....	3-3-4
PVC Ringtite Sewer.....	4-1
PVC Sch 40 Coex Cellular-Core.....	4-1
PVC Sewer & Drain.....	4-1
PVC Type 1120 Pressure.....	3-3
PVC Well Casing Pipe.....	3-3, 14-1
Red Brass.....	5-3
Rocky Mountain Colby PVC Foam Core...	3-70
Stainless Steel.....	1-3
Tyler Pipe Cast Iron Single Hub Service Weight.....	4-27-29
Tyler Pipe Cast Iron Soil.....	4-23-26
US Pipe.....	6-1
Pipe Brackets	
Sioux Chief.....	1-70
Pipe Clamps	
Anvil.....	1-63
Sioux Chief.....	1-68
Smith-Blair.....	6-42-44
Viega.....	1-68, 3-55
Pipe Connectors	
EBAA.....	1-39
Pipe Couplings	
Fernco.....	4-35
Fernco Flexible.....	4-36
Merrill Mfg Drop Pipe.....	3-3, 14-2
ProFlex Shielded Specialty.....	4-36
Pipe Cutter Parts	
Ridgid.....	12-10
Pipe Cutter Wheels	
Ridgid.....	12-10
Pipe Cutters	
Reed.....	12-1
Ridgid.....	12-9-10

P (Continued)

Pipe Descalers	
Reed.....	12-7
Pipe Dies	
Ridgid.....	12-15
Pipe Fittings	
Brass Threaded.....	1-46-48
Cast Iron.....	1-32-33
Copper Cast Pressure.....	5-10
Copper DWV.....	5-11
Copper Wrot.....	5-4-9
CP Threaded Brass.....	1-48
Fernco Qwik.....	4-37-38
Flo Control PVC Compression.....	3-33
Fusion Polyethylene.....	3-15-16
ProBite Push On.....	3-65-67, 5-12-14
PVC DWV.....	4-12-18
PVC Gasketed Sewer.....	4-4-7
PVC Sch 40.....	3-17-23, 3-32-33
PVC Sch 80.....	3-2, 3-24-27, 14-2
PVC Sch 80 SR.....	3-27
PVC Solvent Weld Sewer.....	4-1-4, 4-7
Smith-Blair.....	6-45-47
Stainless Steel.....	1-44-45
Threaded Poly Transition.....	3-15
Tyler Pipe Cast Iron Soil.....	4-23-26
Viega MegaPressG.....	1-60-62
Viega ProPress.....	5-16-19
Viega PureFlow.....	3-56-59
Pipe Freeze Prevention	
EasyHeat.....	13-21
Pipe Hangers	
Amtrol.....	1-71, 17-81
Clevis Anvil.....	1-65
Sioux Chief.....	1-68
Pipe Hooks	
Sioux Chief.....	1-69
Sioux Chief DWV.....	1-69
Pipe Insulation	
Insul-Tube.....	13-23
Pipe Leak Detectors	
Echologics.....	12-43
Pipe Lubricants	
Hercules.....	13-13
Pipe Nipple Set	
Galvanized Fittings.....	1-10
Pipe Nipples	
Brass.....	1-13-14

P (Continued)

Chrome Plated Brass.....	1-14-15
PVC Sch 80.....	3-28-30
Stainless Steel.....	1-16-17
Pipe Patching	
Fernco.....	13-18-19
Pipe Plugs	
Cherne Pneumatic.....	12-38
Pipe Reamers	
Reed.....	12-7
Pipe Rings	
Anvil.....	1-63
Pipe Saddles	
Flo Control.....	3-33
Smith-Blair.....	6-44
Pipe Sleeves	
Smith-Blair.....	6-47-48
Pipe Stands	
Reed.....	12-4
Pipe Strap	
Sioux Chief.....	1-68
Pipe Taps	
Ridgid.....	12-12-13
Pipe Thread Sealants	
Hercules.....	13-7-8
Rectorseal.....	13-2
Pipe Tools	
Mueller Co Pipe Removal.....	6-20
Reed.....	12-4-5
Pipe Working Tools	
Reed.....	12-7
Pipe Wrap	
Infinity Plastics.....	13-24
Pipe Wrap Tape	
Jones Stephens.....	13-24
Pipe-Plugs	
Jones Stephens.....	12-35
Pipeline Accessory Products	
Polyken Technologies.....	13-23
Pitless Adapters	
Baker Mfg.....	14-3-4
Pitless Units	
Merrill Mfg.....	14-5-6
Plastic Pipe Cement	
Hercules.....	13-15-16
Oatey.....	13-15
Plastic Pipe Primers/Cleaners	
Hercules.....	13-16-17
Plastic Trends	
PVC Rigid Conduit Fittings.....	3-70-71

Product Index

Effective Date: 05/28/2019



P (Continued)

Plastic Tub Boxes	
Jones Stephens.....	10-16
Plates	
Sioux Chief.....	1-69
Sioux Chief Floor & Ceiling.....	10-7
Pliers	
Reed Positive Grip.....	12-7
Ridgid.....	12-14
Plug Buttons	
Kohler.....	9-12
Plug Kits	
Jones Stephens.....	12-35
Plug Valves	
Dezurik.....	7-10
Nordstrom.....	7-10
Plug Wrenches	
Jones Stephens.....	10-17
Plugs	
Cherne Pneumatic Pipe.....	12-38
Jones Stephens Cleanout.....	4-21-22
Jones Stephens Test.....	10-19
Watts Regulator Test.....	7-25
Plumber's Bread	
Pipe-Plugs.....	12-35
Plumber's Grease	
Hercules.....	13-13-14
Plumberex	
Under-Lav Protectors.....	10-16
Plumbing Risers	
Viega.....	3-54
Plumbing Supplies	
Dearborn Brass Decorator.....	10-6-7
Plumbing Valves	
Nibco.....	7-11
Plungers	
Sioux Chief.....	12-45
Tapco.....	9-18
Pneumatic Pipe Plugs	
Cherne.....	12-38
Pollard	
Outside Diameter Tape.....	12-44
Pollard Water	
Hydrant Tools.....	6-40
Valve Tools.....	6-40
Poly Compression Fittings	
Harco.....	3-12
Poly Fittings	
Viega Pex.....	3-56
Poly Grips	

P (Continued)

Blazing Products.....	15-33
Polyethylene	
SIDR Pipe.....	3-7
Polyethylene Fittings	
Cut-Off Nipples.....	3-30, 15-31, 15-34
Fusion.....	3-15-16
Polyethylene Pipe	
Flexible Non-NSF.....	15-1
Gas.....	3-7
Irrigation.....	15-1
Water.....	3-8
Polyken Technologies	
Adhesives.....	13-23
Pipeline Accessory Products.....	13-23
Pop-Up Assemblies	
Dearborn Brass.....	10-3
Pop-Up Relief Valves	
Rain Bird.....	15-27
Power Threaders	
Ridgid.....	12-16
Power Tools	
Milwaukee.....	12-19
Pre-rinse Accessories	
T&S Brass.....	9-78
Pre-Rinse Faucets	
T&S Brass.....	9-71-72
Precision Test Gauges	
US Gauge.....	14-51
Predco	
Tap Saddles.....	4-38-39
Press Fittings	
Viega ProPress.....	5-16-19
Press Tools	
Milwaukee.....	12-20
Ridgid.....	5-15
Pressure Fittings	
Copper Cast.....	5-10
Pressure Gauges	
American Granby.....	14-47
Jones Stephens.....	6-40
Trerice.....	7-19-20, 14-47-48
Pressure Pipe	
Type 1120 PVC.....	3-3
Pressure Reducing Valves	
Bell & Gossett.....	17-58
Pressure Regulators	
Watts Regulator Water.....	7-23
Pressure Relief Valves	

P (Continued)

Apollo.....	7-4-5
Apollo Regulator.....	7-3-4
Watts Regulator.....	7-23
Pressure Switches	
Square D.....	14-29
Pressure Tanks	
Quick Tanks.....	14-23
Primers/Cleaners	
Hercules.....	13-16-17
Pro Pak	
HMWPE Wire.....	6-13
Stranded Black Wire.....	6-13
Pro22 seal	
Fluidmaster.....	8-34
ProBite	
Push On Pipe Fittings.....	3-65-67, 5-12-14
ProFlex	
Shielded Specialty Couplings.....	4-36
Proline Combi Boiler	
A.O. Smith.....	17-9
ProPak Industries	
Detectable Warning Tapes.....	6-14
Propane Gas	
Disposable Tank.....	12-34
ProPress	
Viega Fittings.....	5-16-19
ProRadiant	
Viega Controls Valves & Actuators.....	17-46
Viega Floor Heat Tubing.....	17-45
Viega Manifolds & Accessories.....	17-45-46
ProRadiant Tubing	
Viega.....	3-9-10, 3-51, 17-45
Pull-up Tool	
rain Bird.....	15-17
Puller Tools	
Compression Sleeves.....	12-35
Pump Accessories	
King Innovation.....	14-72-73
Pump Cable	
Submersible.....	14-33
Pump Control Boxes	
Flint & Walling.....	14-13
Pump Controls	
Amtrol.....	17-81
Pump End	
Lorentz.....	14-27
Pump End & Rotor	
Lorentz.....	14-27

P (Continued)

Pump Flanges	
Baker Mfg.....	14-38
Pump Jacks	
Baker Mfg.....	14-38
Pump Monitors	
SymCom.....	14-31-32
Pump Motors	
Bell & Gossett.....	17-63
Flint & Walling.....	14-17
Pump Parts	
Baker Mfg.....	14-38
Taco Inc.....	17-66
Zoeller.....	14-73
Pump Relays	
Bell & Gossett.....	17-56
Pump Rods	
Merrill Mfg.....	14-36
Nix Manufacturing.....	14-36
Pump Seals	
Bell & Gossett.....	17-63-64
Pump Shafts	
Bell & Gossett.....	17-64
Pump Stands	
Amtrol.....	14-21
Pumps	
Baker Mfg.....	14-39
Bell & Gossett Centrifugal.....	17-52
Bell & Gossett Circulator.....	17-50-52
Cherne Air.....	12-38
Flint & Walling.....	14-10-11, 14-16
Hoffman Specialty Condensate.....	17-72
King Innovation.....	14-72, 15-28
Liberty Condensate.....	14-66
Liberty Drain.....	14-66
Liberty Effluent.....	14-67
Liberty Ejector.....	14-67-70
Liberty Pumps Condensate.....	14-66
Liberty Pumps Transfer.....	14-66
Liberty Sewage.....	14-67-70
Liberty Sump.....	14-64-65
Liberty Utility.....	14-66
Lorentz Solar.....	14-25-26
Merrill Mfg Pitless Units.....	14-5-6
Punch Saddle	
Blazing Products.....	15-30
PureFlow	
Viega PEX Crimp Fittings.....	3-51-54

Product Index

Effective Date: 05/28/2019



P (Continued)

Viega PEX Tubing.....	3-8-9, 3-49-51
Push Checks	
US Gauge.....	14-51
Push On Fittings	
Jones Stephens.....	3-67-69
ProBite.....	3-65-67, 5-12-14
Putty	
Hercules.....	13-8-9
PVC & PP Insert Fittings	
Spears.....	3-34
PVC Cement	
Hercules.....	13-15-16
Oatey.....	13-15
PVC Class 160 Fittings	
Spears.....	3-23
PVC Compression Fittings	
Spears.....	3-31-32
PVC Drop Pipe	
Certaineed.....	14-2-3
PVC Fittings	
DWV.....	4-12-18
Flo Control Compression.....	3-33
Flo-Lock.....	3-33
Gasketed Sewer.....	4-4-7
Sch 40.....	3-17-23, 3-32-33
Sch 80.....	3-2, 3-24-27, 14-2
Sch 80 Nipples.....	3-28-30
Sch 80 Stainless Steel Reinforced.....	3-27
Solvent Weld Sewer.....	4-1-4, 4-7
PVC Foam Core Pipe	
Rocky Mountain Colby.....	3-70
PVC Irrigation Manifold Systems	
Spears.....	15-29
PVC Pipe.....	3-2-3, 14-1
PVC Pipe	
Irrigation.....	15-1
Municipal.....	3-3-4
Ringtite Sewer.....	4-1
Sch 40 Coex Cellular-Core.....	4-1
Sewer & Drain.....	4-1
Type 1120 Pressure.....	3-3
Well Casing Pipe.....	3-3, 14-1
PVC Pipe Hangers	
Silent Glide.....	1-71
PVC Primers/Cleaners	
Hercules.....	13-16-17

P (Continued)

PVC Restraints	
EBAA.....	6-10-11
PVC Rigid Conduit Fittings	
Plastic Trends.....	3-70-71
PVC Sch 40 Fittings	
Dura Plastic.....	3-23
PVC Well Casing	
Certaineed.....	14-3
Cresline.....	14-1
PVC Well Casing Fittings	
Cresline.....	14-1

Q

Quantum Couplings	
Smith-Blair.....	6-45
Quick Coupling Valves	
Rain Bird.....	15-12
Quick Gel	
Baroid.....	14-54
Quick Mud D50	
Bariod.....	14-55
Quick Patch	
BullsEye Products.....	13-19
Quick Ratchet	
Lycofit.....	3-12
Quick Ratchet Tool	
Lyll.....	3-12
Quick Tanks	
Pressure Tanks.....	14-23
Quick-Bore	
Baroid.....	14-55
Quik Traps	
Fernco Flexible.....	4-38
Quik-Trol Gold LV	
Baroid.....	14-54
Quik-Troy Gold	
Baroid.....	14-54
Qwik Caps	
Fernco.....	4-38
Qwik Fittings	
Fernco.....	4-37-38

R

Radiator Spud Wrenches	
-------------------------------	--

R (Continued)

Jones Stephens.....	10-17
Radiator Steam Vents	
Hoffman Specialty.....	17-71
Rags	
Jones Stephens Cotton Shop Towels.....	12-36
Rain Bird	
Backflow Preventers.....	15-11
Box Valves.....	15-12-13
Catch Basins.....	15-25-26
Controller Accessories.....	15-16
Controller Parts.....	15-15
Drainage Grates.....	15-26-27
Drip Delivery Systems.....	15-18
Drip Emitters.....	15-19-20
Drip Irrigation Controllers.....	15-21-22
Drip Irrigation Fittings.....	15-23-24
Drip Irrigation Tools.....	15-21
Drip Irrigation Tubing.....	15-24-25
Drip System Accessories.....	15-20-21
Fittings.....	15-16-17, 15-28
Grates.....	15-25-26
Impact Sprinklers.....	15-9
Irrigation Controllers.....	15-13-14
NT Series.....	15-18-19
PCT Series Bubblers.....	15-5
Pop-Up Relief Valves.....	15-27
Pull-up Tool.....	15-17
Quick Coupling Valves.....	15-12
Remotes.....	15-15
Repair Parts.....	15-17-18
Rotor Parts.....	15-6
Sensors.....	15-16
Spray Heads.....	15-2-7
Sprinkler Accessories.....	15-9-10
Sprinkler Impact Nozzles.....	15-5
Sprinkler Rotary Nozzles.....	15-5-6
Sprinkler Rotors.....	15-7-8
Sprinkler Spray Head Pop-Ups.....	15-6-7
Sprinklers.....	15-9
Start Relays.....	15-15
Supplies.....	15-31
Troubleshooting Tools.....	15-17
Valve Accessories.....	15-11-12, 15-23
Valves.....	15-10-12
Rainbird	
Battery-Operated Controller.....	15-14-15
Rainmaid Manufacturing	

R (Continued)

Couplings.....	3-34-36, 3-38, 15-31
Ray-O-Vac	
Batteries.....	12-46
Flashlights.....	12-46
Lanterns.....	12-46
Reamers	
Reed Pipe.....	12-7
Ridgid.....	12-12
Rectorseal	
Cleaners.....	13-2
Degreasers.....	13-2
Firestopping Products.....	13-3
Flux.....	13-2-3
Leak Detectors.....	13-3
Sealants.....	13-3
Thread Sealants.....	13-2
Tru-Blue Pipe Dope.....	13-2
Red Brass	
Pipe.....	5-3
Red Brass Insert Fittings	
Campbell.....	3-42-44
Reducing Coupling	
Lyall.....	3-12
Reducing Valves	
Apollo.....	7-3
Water Pressure.....	7-3
Reed	
Aluminum Wrenches.....	12-6
Basin Wrenches.....	12-6
Bevelers.....	12-5
Chain Vises.....	12-3
Chain Wrenches.....	12-6
Cutter Wheels.....	12-2
Cutters Repair Parts.....	12-1
Deburring Tools.....	12-5
Die Heads.....	12-3
Dies.....	12-2-3
Dropheads.....	12-3
Hacksaws.....	12-7
Internal Pipe Cutters.....	12-4
Internal Wrenches.....	12-7
Oilers.....	12-3
Pipe Cutters.....	12-1
Pipe Descalers.....	12-7
Pipe Reamers.....	12-7
Pipe Working Tools.....	12-7
Pipe Wrench Parts.....	12-6
Pipe Wrenches.....	12-5

Product Index

Effective Date: 05/28/2019



R (Continued)

Positive Grip Pliers.....	12-7
Ratchet Shears.....	12-4
Replacement Scissor Blade.....	12-4
Rod Cutters.....	12-2
Scissor Shear.....	12-4
Strap Wrenches.....	12-6
Tools.....	12-2-3
Torque Wrenches.....	12-6
Tristands.....	12-4
Tube Benders.....	12-7
Tube Cutters.....	12-1
Vises.....	12-3
Water Services Tools & Machines.....	12-4
Wrenches.....	12-5-7
Yoke Vises.....	12-3
Reed Manufacturing.....	12-2
Reference Electrodes	
Farwest Corrosion Control.....	6-12
Refrigeration Tubing	
Copper.....	5-2
Regal	
Gas Chlorinators.....	14-56
Regulators	
Watts Regulator Water Pressure.....	7-23
Relacement Switchblades	
Milwaukee.....	12-29
Relay Kits	
Flint & Walling.....	14-18
Relays	
Ametek.....	14-32
Bell & Gossett.....	17-56-57
Honeywell Aquastat.....	16-3
Honeywell Hydronic Switching.....	16-5
Rain Bird Start.....	15-15
Relief Valve	
American Granby.....	14-24
Relief Valves	
Apollo.....	7-3-4
Bell & Gossett.....	17-58
Bell & Gossett Safety.....	17-58
Waterman.....	14-46
Watts Regulator.....	7-23
Remotes	
Rain Bird.....	15-15
Repair Clamps	
Smith-Blair.....	6-42-44
Repair Couplings	
Sioux Chief.....	1-71
Spears.....	3-31-32

R (Continued)

Repair Kit	
Shut Off Valve.....	7-26
Washing Machine.....	7-26
Repair Kits	
Delta.....	9-56
Repair Parts	
Fluidmaster Fill Valve.....	8-34
Replacement Parts	
Blazing Products.....	15-33
Replacement Scissor Blade	
Reed.....	12-4
Restraints	
EBAAs Ductile Iron.....	6-10
EBAAs PVC.....	6-10-11
Retainer Clips	
Moen.....	9-25-26
Reverse Osmosis Water Filtration	
3M.....	9-85
Rheem	
Commercial Gas Water Heaters.....	17-10, 17-18-19
Commercial Storage Tanks.....	17-19
Commercial Water Heater Parts.....	17-21-23
Electric Water Heater Parts.....	17-20
Heat Pumps.....	17-20
Parts.....	17-21
Water Heater Parts.....	17-21
Rhomar	
Boiler Treatments.....	13-4
Rib Extension	
Trelleborg.....	6-40
Richard Specialty	
Drain Flushers.....	12-44
Drum Faucets.....	9-81
Ridgid	
Drain Cleaners.....	12-17
Manual Threaders.....	12-15-16
Pipe Cutters.....	12-9-10
Pipe Tools.....	12-14
Power Threaders.....	12-16
Press Tools.....	5-15
Replacement Drain Cutters & Augers.....	12-17-18
Sell to Rent.....	12-47-48
Tools.....	12-8-9, 12-12-14
Tubing Cutters.....	12-10-11
Wrenches.....	12-8-9
Ringtite Sewer Pipe	
PVC.....	4-1

R (Continued)

Rinnai	
Venting.....	17-25
Venting Components.....	17-25
Riser Assemblies	
Swing Joint.....	15-29
Risers	
BrassCraft.....	10-30
BrassCraft Sink.....	10-30
Brasstech.....	10-26
T&S Brass.....	9-76
RJS Tech	
Set Fast.....	13-17
Rocky Mountain Colby	
PVC Foam Core Pipe.....	3-70
Rod Couplings	
American Granby.....	14-37
Rod Cutters	
Reed.....	12-2
Rods	
Merrill Mfg Pump.....	14-36
Roebic	
Bacterial Treatments.....	13-4-5
Roman Tub Faucets	
Delta Trim.....	9-44
Kohler Rough-In Valves.....	9-8-9
Kohler Trim.....	9-7
Roman Tub Handshowers	
Delta.....	9-55
Roof Drain Domes	
MIFAB.....	8-92
Roof Drains	
MIFAB.....	8-93
Sioux Chief Commercial.....	8-87
Roof Flashings	
FJ Moore.....	4-34
Oatey.....	4-34
Roof Pipe Supports	
MIFAB.....	8-93
Rope	
Continental Western Corp.....	13-20
Rough-in Kit	
American Standard.....	9-64
Rough-In Valves	
Delta.....	9-44
Delta Roman Tub.....	9-45
Kohler.....	9-8
Kohler Roman Tub.....	9-8-9
Kohler Tub & Shower.....	9-9
Moen.....	9-23

R (Continued)

Moen Roman Tubs.....	9-23
Moen Tub & Shower.....	9-22-23
Pioneer Industries.....	9-80
Royston Laboratories Inc	
Cable Attachments.....	6-14
Rust Inhibitors	
Hercules.....	13-14

S

S-Traps

Dearborn Brass.....	10-1
Dearborn Brass Plastic.....	10-4

Saddle Fittings

Fernco.....	4-38
-------------	------

Saddles

Flo Control Pipe.....	3-33
Smith-Blair.....	6-44

Safety Glasses

Jones Stephens.....	12-40
---------------------	-------

Safety Relief Valves

Apollo.....	7-3-5, 17-77
Bell & Gossett.....	17-58
Watts Regulator.....	7-23

Santeen Products Co

Bowl Cleaners.....	13-11
Drain Cleaners.....	13-11

Saw Blades

Milwaukee Band.....	12-29-30
Ridgid.....	12-14

Saws

Jones Stephens.....	12-35-36
Milwaukee Job.....	12-29
Multi-Purpose.....	12-45
Ridgid Hacksaws.....	12-14

Scissor Shear

Reed.....	12-4
-----------	------

Screws

T&S Brass.....	9-76
Tapco.....	9-15

SD Dot Castings

Chart.....	6-39
------------	------

Sealant

American Sealants.....	13-9
------------------------	------

Sealants

Baroid.....	14-53
Bramec.....	12-37

Product Index

Effective Date: 05/28/2019



S (Continued)

CETCO.....	14-53
Hercules.....	13-9
Hercules Caulk.....	13-9
Hercules Epoxy.....	13-8
Hercules Putty.....	13-8-9
Hercules Thread.....	13-7-8
Oatey.....	13-10
Rectorseal.....	13-3
Rectorseal Pipe Thread.....	13-2
Sealers	
Farwest Corrosion Control Mold.....	6-13
Seals	
Bell & Gossett.....	17-64
Bell & Gossett Pump.....	17-63
Dawn Industries.....	15-30-31
Trelleborg.....	6-40
Seamless Nipples	
Anvil.....	1-9
Seats	
Bemis Toilet.....	8-36
T&S Brass.....	9-76
Tapco.....	9-16, 9-18
Sediment Filters	
Merrill Mfg.....	14-52
Sell to Rent	
JM Eagle.....	12-47-48
Lyll.....	12-47-48
Ridgid.....	12-47-48
Viega.....	12-47-48
Watts Radiant.....	12-47-48
Sensors	
Rain Bird.....	15-16
Separators	
Bell & Gosset Air.....	17-59-60
Septic Chambers	
ADS.....	4-7
Septic Products	
Tuf-Tite.....	4-11-12, 8-96
Septic Tank Cleaners	
Roebic.....	13-4-5
Septic Tank/Cesspool Cleaners	
Roebic.....	13-4-5
Septic Tanks	
Norwesco.....	4-30
Service Fittings	
Mueller Co.....	6-27-31
Service Risers	
Lyll.....	3-13-14
Service Saddles	

S (Continued)

Mueller Co.....	6-26-27
Smith-Blair.....	6-44
Service Sink Faucets	
Kohler Commercial.....	9-5-6
Service Weight Cast Iron Pipe	
Tyler Pipe.....	4-27-29
Set Fast	
No cut Closet Bolt.....	13-17
RJS Tech.....	13-17
Sewage Basins	
Zoeller.....	14-73
Sewage Pumps	
Liberty Pumps.....	14-67-70
Sewage Systems	
Liberty Pumps.....	14-70
Sewer & Drain Pipe	
PVC.....	4-1
Sewer Cleaning Machines	
Ridgid.....	12-17
Sewer Fittings	
PVC Gasketed.....	4-4-7
PVC Solvent Weld.....	4-1-4, 4-7
Sewer Pipe	
Ringtite PVC.....	4-1
Sewer Rods	
General Wire Spring Co.....	12-32
Shale Traps	
Western Rubber Mfg.....	14-8
Shank Type Fittings	
Dixon.....	3-46-47
Shears	
Reed Ratchet.....	12-4
Sheer Rings	
Stainless Steel.....	4-36
Sheet Lead	
Worthington Tools.....	4-34
Shoe Covers	
Sioux Chief.....	13-19
Shop Towels	
Jones Stephens.....	12-36
Shower Arms	
Delta.....	9-48
Shower Doors	
Basco.....	8-49
Shower Drains	
Oatey.....	10-11-12
Shower Elbows	
Sioux Chief.....	10-35
Shower Enclosures	

S (Continued)

EL Mustee.....	8-51
Shower Faucets	
Delta Shower Trim.....	9-43-44
Kohler.....	9-7
Kohler Rough-In.....	9-8
Kohler Rough-In Valves.....	9-9
Kohler Trim.....	9-7
Shower Flanges	
Delta.....	9-48
Shower Floors	
EL Mustee.....	8-51
Shower Keads	
American Standard.....	9-65
Shower Pan Liner Adhesives	
Oatey.....	8-54
Shower Pan Liners	
Oatey.....	8-54
Shower Pans	
Oatey Dam Corners.....	8-54
Shower Parts	
Delta.....	9-55
Shower Rods	
Winglt.....	10-24
Shower Stall Wrenches	
Jones Stephens.....	10-17
Shower Walls	
EL Mustee.....	8-50
Showerarms	
Jones Stephens.....	10-23
Kohler.....	9-12
Showerheads	
Dearborn Brass.....	10-10
Delta.....	9-47-48
Jones Stephens.....	10-19-20
Kohler.....	9-19
Showers	
Jones Stephens Add-A-Shower.....	10-16
Jones Stephens Utility.....	10-16
Sterling.....	8-42-46
Shrink Tube	
OJ Bergland.....	14-35
Shut Off Valve	
Repair Kit.....	7-26
Shut-Off Cocks	
BrassCraft.....	7-27-28
Shut-Off Valves	
Jomar.....	7-27
SIDR Pipe	
Polyethylene.....	3-7

S (Continued)

Silent Glide	
PVC Pipe Hangers.....	1-71
Silica Sand	
Cetco.....	14-53
Sillcocks	
Merrill Mfg Frostproof.....	14-59-60
Nibco.....	7-11
Simmons	
Check Valves.....	14-39-40
Foot Valves.....	14-39
Suction Strainer Valves.....	14-39
Valves.....	14-39-40
Simmons Manufacturing	
Valve Parts.....	14-40
Sink Drains	
Elkay.....	8-56
Sink Hole Covers	
Dearborn Brass.....	10-11
Sink Mounts	
Elkay.....	8-57
Sink Risers	
BrassCraft.....	10-30
Sink Strainers	
Brasstech.....	8-73
Dearborn Brass.....	10-8-9
Dearborn Brass Plastic Decorator Basket.....	10-7
Elkay.....	8-56
Jones Stephens Kitchen.....	10-16
Kohler.....	9-13-14
Sinks	
EL Mustee.....	8-52-53
EL Mustee Countertop.....	8-52
EL Mustee Laundry.....	8-53
EL Mustee Mop.....	8-52
EL Mustee Specialty.....	8-52
EL Mustee Utility.....	8-52
Elkay.....	8-55
Elkay Dayton.....	8-56
Elkay Double Bowl Kitchen.....	8-55
Elkay Hospitality.....	8-55
Elkay Single Bowl Kitchen.....	8-55
Omni Pro.....	8-60-61
Sioux Chief	
Adapters.....	1-70
Air Vents.....	8-89
Anchor Kits.....	1-67, 1-69
Backwater Valves.....	4-33
Blankets.....	12-44
Brushes.....	13-19

Product Index

Effective Date: 05/28/2019



S (Continued)

Buckets.....	13-20
Closet Specialties.....	1-71, 10-35
Commercial Drainage.....	8-86-88
CTS Pipe Brackets.....	1-70
Drainage Accessories.....	8-88-89
Faucet Repair Parts.....	10-35
Floor & Ceiling Plates.....	10-7
Flush Plugs.....	8-89
Hanger Straps.....	1-70
Locknuts.....	1-71
O-Rings.....	10-35
Outlet Boxes.....	10-14
Ox Box.....	10-14
Pipe Hangers & Fasteners.....	1-67-68
Pipe Hooks.....	1-69
Repair Couplings.....	1-71
Residential Drainage.....	8-88
Shower Elbows.....	10-35
Stub-Out Brackets.....	1-70
Stub-Out Elbows.....	1-70
Tank Bracket.....	17-80
Test Plugs.....	8-88
Tools.....	12-45
Trap Primers.....	8-76
Trench Drains, Grates & Accessories.....	8-96
Tru-Gap.....	10-11
Tube Brackets.....	1-69
Tube Hangers.....	1-69
Tubular & Supply.....	8-89
Washing Machine Outlet Boxes.....	10-14
Water Hammer Arrestors.....	8-76
Siphons	
Jones Stephens Pigtail.....	10-18
Slant/Fin	
Baseboard Radiation.....	17-48
Elements.....	17-49
Sleeves	
Smith-Blair.....	6-47-48
Tapco.....	9-16
Slip-Joint Connections	
Dearborn Brass.....	10-3
Sloan	
Faucet Parts.....	9-69
Flush Valves.....	8-77-79
Flushmate Replacement Parts.....	8-84
Optima Plus Retro Fit Conversion Kits.....	8-83
Parts & Accessories.....	8-83-84
Stops.....	8-84
Sloan Valve	

S (Continued)

Parts.....	8-80-83
Smith-Blair	
Bolted Couplings.....	6-46-47
Clamps.....	6-43-44
Compression Couplings.....	6-45-46
Pipe Clamps.....	6-42-44
Quantum Couplings.....	6-45
Repair Clamps.....	6-42-44
Service Saddles.....	6-44
Tapping Sleeves.....	6-47-48
Snap Valve	
Controllers.....	7-1
Snifter Valve	
American Granby.....	14-24
Soap & Lotion Dispensers	
Delta.....	9-53
Kohler.....	9-11
Soda Ash	
Baroid.....	14-54
Soft Copper Tubing	
Streamline.....	5-1-2
Soil Pipe & Fittings	
Tyler Pipe Cast Iron.....	4-23-26
Solar Mounting & Tracking Panel Racks	
Lorentz.....	14-25
Solar Panels	
Lorentz.....	14-25
Solar Pump Accessories	
Lorentz.....	14-27
Solar Pumps	
Lorentz.....	14-25-26
Solder	
Worthington Tools.....	13-1
Solder Supplies	
Hercules Abrasive Cloth.....	13-6
Hercules Flux.....	13-6
Rectorseal Flux.....	13-2-3
TurboTorch.....	12-33-34
Solenoid Valves	
Parker Hannifin.....	7-28-31
Solvents	
Shower Pan Liner.....	8-54
Spanner Flanges	
Fernco Closet.....	4-19-20
Spanner Wrenches	
Flo Control.....	3-33
Speakman	
Faucet Parts.....	9-81
Spears	

S (Continued)

Ball Valves.....	7-17-18
Butterfly Valves.....	7-17
CPVC CTS Fittings.....	3-37-38
Gate Valves.....	7-17
PVC & PP Insert Fittings.....	3-34
PVC Class 160 Fittings.....	3-23
PVC Compression Fittings.....	3-31-32
PVC Irrigation Manifold Systems.....	15-29
Repair Couplings.....	3-31-32
Swing Joint Riser Assemblies.....	15-29
Specialty Faucets	
American Standard.....	9-66
Delta.....	9-39
Specialty Sinks	
EL Mustee.....	8-52
Spindles	
T&S Brass.....	9-76-77
Spiraseal	
Flange Gaskets.....	1-41
SpiroTherm	
Air Eliminators.....	17-77
Splice Kits	
Merrill Mfg.....	14-34
Split Ring Hangers	
Erico.....	1-65
Spouts	
Dearborn Brass Tub.....	10-7
T&S Brass Gooseneck.....	9-74
Spray Face	
T&S Brass.....	9-77
Spray Heads	
Rain Bird.....	15-2-7
T&S Brass.....	9-77
Sprays	
Jones Stephens Kitchen.....	10-21
Springs	
T&S Brass.....	9-77
Tapco.....	9-18
Sprinkler Accessories	
Rain Bird.....	15-9-10
Sprinkler Rotary Nozzles	
Rain Bird.....	15-5-6
Sprinkler Rotors	
Rain Bird.....	15-7-8
Sprinkler Spray Head Pop-Ups	
Rain Bird.....	15-6-7
Sprinkler Systems	
Rain Bird.....	15-2-5
Sprinklers	

S (Continued)

Rain Bird.....	15-9
Spud Wrenches	
Jones Stephens.....	10-17
Spuds	
Jones Stephens Closet.....	10-17
Jones Stephens Urinal.....	10-18
Square D	
Float Switches.....	14-29
Pressure Switches.....	14-29
Tank Floats.....	14-31
SS Clamp	
Oetiker.....	15-30
SS Drop Pipe Coupling	
Merrill.....	3-3, 14-2
Stainless Steel	
Pipe.....	1-3
Pipe Fittings.....	1-44-45
Sheer Rings.....	4-36
Valves.....	7-27
Stainless Steel Clamps	
Fernco.....	3-41
Stainless Steel Fittings	
Pipe Nipples.....	1-16-17
Stainless Steel Insert Elbow	
Campbell Manufacturing.....	3-40
Stainless Steel Reinforced Fittings	
PVC Sch 80.....	3-27
Stainless Steel Rings	
Fernco.....	4-36
Stainless Steel Thread Tape	
PTFE.....	13-4
Staplers	
Viega.....	17-46
Start Relays	
Rain Bird.....	15-15
State Industries	
Flange Elements.....	17-25
Water Heater Replacement Parts.....	17-25
Steam Traps	
Hoffman Specialty.....	17-69-70, 17-73
Steam Vents	
Hoffman Specialty.....	17-70, 17-72-73
Steel Fittings	
Forged.....	2-7-10
Forged Flanges 150#.....	2-5
Forged Flanges 300#.....	2-5-6
Galvanized Nipple Set.....	1-10

Product Index

Effective Date: 05/28/2019



S (Continued)

Stainless Steel Pipe Nipples.....	1-16-17
Weld Flanges.....	2-6
Steel Pipe	
Black PE X-Tru Coat.....	1-1
Galvanized.....	1-3
Stainless.....	1-3
Steel Weld Fittings	
Weldbend.....	2-1-3
Stem Packing	
Tapco.....	9-15
Stems	
T&S Brass.....	9-77
Sterling	
Shower Modules.....	8-42-46
Whirlpool & Showers.....	8-47
Stick Meters	
Fieldpiece.....	12-41
Stop Valves	
BrassCraft.....	10-28-29
BrassCraft 1/4-Turn.....	10-29
BrassCraft Dual Outlet.....	10-29-30
BrassCraft Multi-Turn.....	10-28-29
Brasstech.....	10-26
Chicago Faucets.....	9-78
Kohler.....	9-13
Legend.....	10-28
Legend Multi-Turn.....	10-28
Mueller Co.....	6-18-20
Stops	
Moen.....	9-25
Sloan.....	8-84
Storage Tanks	
Rheem Commercial.....	17-19
Storm Drains	
Fernco.....	8-96-97
Straight Coupling	
Mueller.....	6-30
Strainer Locknuts	
Jones Stephens.....	10-16
Strainer Tailpieces	
Dearborn Brass.....	10-5
Strainer Wrenches	
Jones Stephens.....	10-17
Strainers	
Brasstech Sink.....	8-73
Dearborn Brass.....	10-8-10
Dearborn Brass Plastic Decorator Basket.....	10-7
Dixon.....	3-47
Elkay Drains.....	8-56

S (Continued)

Jones Stephens Kitchen Sink.....	10-16
Kohler Urinal.....	8-17
MIFAB.....	8-91
Mountain Plumbing.....	10-15
Oatey.....	10-12
Sioux Chief Commercial Drain.....	8-87
Sioux Chief Water.....	8-88
Watts Regulator Y-Type.....	17-74
Stranded Black Wire	
Pro Pak.....	6-13
Strap	
Sioux Chief Pipe.....	1-68
Sioux Chief Strap.....	1-68
Strap Wrenches	
Reed.....	12-6
Ridgid.....	12-8
Straps	
Jones Stephens.....	12-39-40
Streamline	
Copper Tubing & Coil.....	5-1
Striker Plates	
Ward Manufacturing.....	1-35
Stripwound Hose	
Ward Manufacturing.....	1-34
Stub-Out Brackets	
Sioux Chief.....	1-70
Stub-Out Elbows	
Sioux Chief.....	1-70
Stub-Outs	
Viega.....	3-58
Submersible Motor	
Franklin.....	14-12-13
Submersible Pump Accessories	
American Granby.....	14-3
Submersible Pumps	
Flint & Walling.....	14-10-11
Suction Strainer Valves	
Simmons.....	14-39
Sump Platforms	
Liberty.....	14-65
Sump Pump Accessories	
Liberty Pumps.....	14-65
Sump Pumps	
Liberty Pumps.....	14-64-65
Sump Receivers	
MIFAB.....	8-92
Supplies	
Kohler.....	9-13
Rain Bird.....	15-31

S (Continued)

Supply Kits	
BrassCraft.....	10-30
Supply Line Connectors	
Fluidmaster.....	10-27-28
Supply Stops	
Kohler Angle.....	8-17
Supply Tubes	
Brasstech.....	10-26
Supply Valves	
Hoffman Specialty.....	17-72
Sure Seal	
Inline Trap Sealers.....	4-21, 8-90
Surge Protectors	
Lorentz.....	14-26-27
Suspension Clamps	
Sioux Chief.....	1-68
Suspension Wire	
Ametek.....	14-32
Swage Nipples	
Anvil International.....	1-17-18
Swing Joint Riser Assemblies	
Spears.....	15-29
Switchblade Selffeed Bits	
Milwaukee.....	12-29
Switchblades	
Milwaukee Replacement.....	12-29
Milwaukee Selffeed Bits.....	12-29
Switches	
McDonnell and Miller.....	17-67
McDonnell and Miller Liquid Flow.....	17-68
Square D Float.....	14-29
Square D Pressure.....	14-29
Switching Relays	
Bell & Gossett Zonetrol™.....	17-57
Honeywell Hydronic.....	16-5
SymCom	
Enclosure.....	14-31-32
Pump Accessories.....	14-31-32
Pump Monitors.....	14-31-32
Symmons	
Accessories.....	9-78
Parts.....	9-78

T

T&P Valves	
Watts Regulator.....	7-23
T&S Brass	

T (Continued)

Dipperwell Faucets.....	9-73
Faucet Handles.....	9-74
Faucets.....	9-70, 9-72-73
Glass Fillers.....	9-72
Gooseneck Spouts.....	9-74
Hose.....	9-77
Nozzles.....	9-74
Parts & Accessories.....	9-75-77
Pre-Rinse Faucets.....	9-71-72
Pre-rinse Unit Accessories.....	9-78
Repair Kits.....	9-74
T-Bolts & Nuts	
Tyler.....	6-6-7
Taco	
Pump Parts.....	17-66
Tailpieces	
Dearborn Brass.....	10-2-3
Dearborn Brass Plastic.....	10-5
Dearborn Brass PVC.....	10-5
Tank Balls	
Jones Stephens.....	10-17
Tank Bolts	
Sioux Chief.....	10-35
Tank Bracket	
Sioux Chief.....	17-80
Tank Fittings	
Bell & Gossett Airtrol.....	17-60
Tank Floats	
Merrill Mfg.....	14-31
Square D.....	14-31
Tank Gaskets	
Sioux Chief.....	10-35
Tapco.....	8-16, 9-17
Tank Levers	
Fluidmaster.....	8-35
Mansfield.....	8-33
Tank Nipples	
Brass.....	1-14
Tank Tees	
Baker Mfg.....	14-23
Merrill Mfg.....	14-22
Tank-to-Bowl Gaskets	
Sioux Chief.....	10-35
Tankless Water Heaters	
A.O Smith Gas.....	17-7
Tankless Water Heaters Parts	
A.O Smith Gas.....	17-8
Tanks	
Amtrol.....	17-80-81

Product Index

Effective Date: 05/28/2019



T (Continued)

Disposable MAPP and Propane.....	12-34
Expansion.....	17-64-65
Norwesco.....	4-30
Pressure.....	14-23
Rheem Storage.....	17-19
Zilmet.....	14-20, 17-78-79
Tap Saddles	
Lyll.....	3-14
Predco.....	4-38-39
Tapco	
Faucet Parts.....	9-15-16
Toilet Parts.....	9-16-18
Tape	
Border States Electric Supply.....	14-36
Jones Stephens Pipe Wrap.....	13-24
Nashua.....	16-9
Polyken Technologies Joint Wrap.....	13-23
Polyken Technologies Utility.....	13-23
Stainless Steel PTFE Thread.....	13-4
Utility Underground.....	13-4
Tapping Saddles	
Flo Control.....	3-33
Tapping Sleeves	
Smith-Blair.....	6-47-48
Taps	
Pipe.....	12-12-13
Taurman	
Hydrant Setters.....	12-44
Tee	
Lyll.....	3-13
Tees	
Baker Mfg.....	14-23
Tekmar	
Zone Controls.....	17-47
Temperature	
Gauge.....	17-83
Temperature and Pressure	
Gauge.....	17-83
Termination Fittings	
Ward Manufacturing.....	1-34
Ward Manufacturing O-Rings.....	1-35
Test Equipment	
Jones Stephens.....	6-40, 7-21, 10-22, 14-49, 17-82
Test Gauges	
Bramec Gas Line.....	14-51
Test Kit	
Cryo-Tek.....	13-12

T (Continued)

Test Kits	
3M Water Analysis.....	9-86
Test Leads	
Fieldpiece.....	12-42
Test Plug	
Extension.....	7-22, 14-50, 17-83
Impluse Dampener.....	7-22, 14-50, 17-83
Tatrice.....	7-22, 14-50, 17-83
Test Plugs	
Jones Stephens.....	10-19
Jones Stephens Handi-Plug.....	10-19
Sioux Chief.....	8-88
Watts Regulator.....	7-25
Test Stations	
Farwest Corrosion Control.....	6-12
The Brick	
Sump Platform.....	14-65
Thermal Expansion	
Control Valve.....	7-3
Thermo-Snap Insulation	
Benchmark Foam.....	17-47
Thermocouples	
Fieldpiece K-Type.....	12-42
Honeywell.....	16-4
Thermolec	
Parts & Accessories.....	17-41-43
Thermometers	
Fieldpiece.....	12-42
Jones Stephens.....	7-21, 10-22, 14-49, 17-82
Tatrice.....	7-20-21, 14-49, 17-82
Thermostat Wire	
Coleman Cable.....	1-35, 16-9
Thermostatic Steam Traps	
Hoffman Specialty.....	17-69
Thermostats	
Honeywell.....	16-6-7
Honeywell Commercial.....	16-5
Thermowells	
Tatrice.....	7-21, 14-49, 17-82
Thread Cutting Oil	
Hercules.....	13-13
Thread Sealants	
Hercules.....	13-7-8
Rectorseal.....	13-2
Threaded Fittings	

T (Continued)

Brass.....	1-46-48
Threaders	
Reed Dies.....	12-2-3
Reed Dropheads.....	12-3
Ridgid Manual.....	12-15-16
Ridgid Power.....	12-16
Tiling-In Beads	
Kohler.....	9-12
Timers	
Bell & Gossett.....	17-53
Toe Kicks	
Medallion Cabinetry.....	8-67
Toilet Augers	
Ridgid.....	12-17
Toilet Bolts	
Hercules.....	13-17
Toilet Bowl Cleaners	
Santeen Products Co.....	13-11
Toilet Connectors	
BrassCraft.....	10-31
Toilet Flange Extender Kits	
Jones Stephens.....	10-20
Toilet Flange Spacer Kits	
Jones Stephens Set-Rite.....	10-20
Toilet Flanges	
Oatey.....	10-11
Toilet Flappers	
Lavelle.....	8-75
Toilet Gaskets	
Hercules.....	13-18
Toilet Paper Holder	
Delta.....	11-1
Toilet Parts	
Jones Stephens.....	10-17, 10-21
Kohler.....	8-13
Mansfield.....	8-33
Toilet Plungers	
Sioux Chief.....	12-45
Toilet Risers	
BrassCraft.....	10-30
Toilet Seats	
Bemis.....	8-36-38
Kohler Commercial.....	8-38
Kohler Residential.....	8-39
Toilet Tank Bolts	
Sioux Chief.....	10-35
Toilet Tank Levers	
Jones Stephens.....	10-20
Toilets	

T (Continued)

American Standard.....	8-19
Kohler.....	8-8-12
Kohler Commercial.....	8-12-13
Liberty Pumps Macerating.....	14-70-71
Mansfield.....	8-25-30
Mansfield Commercial.....	8-30-31
Tools	
Delta.....	9-52
Dixon Band Clamp.....	3-46
Jones Stephens.....	10-17, 12-36
Milwaukee.....	12-27
Mueller Co Pipe Removal.....	6-20
Reed.....	12-2-7
Ridgid.....	12-8-10, 12-12-14
Sioux Chief.....	12-45
Viega.....	3-54, 3-59-60
Watts Radiant.....	3-49
Wrenches.....	3-33
Torches	
TurboTorch.....	12-33-34
Torpedo Levels	
Ridgid.....	12-13
Torque Wrenches	
Reed.....	12-6
Towel Bar	
Delta.....	11-1
Towel Ring	
Delta.....	11-2
Towels	
Jones Stephens.....	12-36
Tracer Wire	
Paige Electric Co.....	3-6
Transformers	
Honeywell.....	16-2
Transition fitting	
Lyall.....	3-12
Transition Fittings	
Threaded Poly.....	3-15
Trap Connectors	
Fernco.....	4-38
Trap Offsets	
Dearborn Brass.....	10-3, 10-6
Trap Primers	
Sioux Chief.....	8-76
Trap Sealers	
Sure Seal.....	4-21, 8-90
Trap Standards	
Kohler for Service Sinks.....	8-17

Product Index

Effective Date: 05/28/2019



T (Continued)

Traps	
Dearborn Brass Decorator.....	10-6
Dearborn Brass Plastic.....	10-4
Dearborn Brass PVC.....	10-6
Dearborn Tubular Brass.....	10-1
Fernco Flexible Quik Traps.....	4-38
Mountain Plumbing.....	10-15
Trelleborg	
Korband.....	6-40
Rib Extension.....	6-40
Seals.....	6-40
Trench Drains	
Grates & Accessories, Sioux Chief.....	8-96
Tuf-Tite.....	8-96
Trelice	
Bimetal Thermometers.....	7-21, 14-49, 17-82
Gauges.....	7-19-20, 14-47-48
Pressure Gauge Accessories.....	7-21-22, 14-50, 17-83
Pressure Gauges.....	7-19-20, 14-47-48
Test Plug.....	7-22, 14-50, 17-83
Thermometers.....	7-20, 14-49, 17-82
Thermowells.....	7-21, 14-49, 17-82
Trim	
Kohler.....	9-7
Pioneer Industries Tub & Shower.....	9-80
Trim Kits	
Bath Waste.....	10-25
Trip Levers	
Jones Stephens.....	10-20
Kohler.....	8-15, 8-17
Tristands	
Reed.....	12-4
Troubleshooting Tools	
Rain Bird.....	15-17
Tru-Blue Pipe Dope	
Rectorseal.....	13-2
Tru-Gap	
Air Gap Fixture.....	10-11
Sioux Chief.....	10-11
Tub & Shower Accessories	
Basco.....	8-49
Tub & Shower Components	
Delta.....	9-54-55
Tub & Shower Doors	

T (Continued)

Basco.....	8-48
Tub & Shower Faucets	
Kohler.....	9-7
Kohler Commercial.....	9-9
Kohler Rough-In.....	9-8
Kohler Trim.....	9-7
Tub & Shower Trim	
Delta.....	9-40-43
Moen.....	9-24
Pioneer Industries.....	9-80
Tub Boxes	
Jones Stephens.....	10-16
Tub Closures	
Watco.....	10-25
Tub Drain Wrenches	
Jones Stephens.....	10-17
Tub Showers	
Diamond.....	8-40-41
Tub Spouts	
Dearborn Brass.....	10-7
Delta.....	9-55-56
Kohler.....	9-12
Tub/Shower Trim Kit	
American Standard.....	9-64
Tube Benders	
Jones Stephens.....	12-35
Reed.....	12-7
Ridgid.....	12-13
Tube Brackets	
Sioux Chief.....	1-69
Tube Brushes	
Sioux Chief.....	13-19
Tube Clamps	
Sioux Chief.....	1-68
Tube Cutter Repair Parts	
Reed.....	12-1
Tube Cutters	
Reed.....	12-1
Tube Fittings	
Flo-Lock PVC.....	3-33
Tube Hangers	
Amtrol.....	1-71, 17-81
Sioux Chief.....	1-67-69, 3-55
Tube Insulators	
Sioux Chief.....	1-68
Tube Strap	
Sioux Chief.....	1-68
Tubeing	
Copper Refrigeration.....	5-2

T (Continued)

CPVC CTS.....	3-37
Jones Stephens Clear Vinyl.....	12-35
Merrill Mfg. Heat Shrink.....	14-34-35
Streamline Copper.....	5-1
Viega.....	3-9-10, 3-51
Viega FostaPEX.....	3-9, 3-51
Viega PEX PureFlow.....	3-8-9, 3-49-51
ViegaPEX Barrier.....	17-45
Wardflex Corrugated Stainless Steel.....	1-34
Tubing Clamps	
Viega.....	3-55
Tubing Cutter Wheels	
Ridgid.....	12-11
Tubing Cutters	
General Wire Spring Co Autocut.....	12-1
Ridgid.....	12-10-11
Viega.....	3-54
Ward Manufacturing.....	1-35
Tubing Fittings	
Viega MegaPressG.....	1-60-62
Viega ProPress.....	5-16-19
Viega PureFlow PEX Press.....	3-56-59
Tubing Hangers	
Copper.....	1-63
Tubs	
Diamond.....	8-41
EL Mustee Utility.....	8-53
Kohler.....	8-1-2
Kohler Whirlpool.....	8-1
Tubular & Supply	
Sioux Chief.....	8-89
Tuf-Tite	
Distribution Boxes.....	4-11
Drain Sump Basin Accessories.....	4-12
Drainage & Septic Products.....	4-11-12, 8-96
Drop Boxes.....	4-12
Trench Drains.....	8-96
TurboTorch	
Accessories.....	12-34
Propane & MAPP.....	12-33-34
Solder Supplies.....	12-33
Tyler	
Gaskets.....	6-6
Mechanical Joint Fittings.....	6-1-2
Tyler Pipe.....	6-8-9
Tyler Pipe	
Gaskets.....	4-29
Service Weight Cast Iron Pipe.....	4-27-29

T (Continued)

Tyler Union	
DI Flanges.....	1-37-38, 6-7
TylerPipe	
Iron Fittings.....	1-36-37

U

Under-Lav Protectors	
Plumberex.....	10-16
Unions	
Watts Regulator Dielectric.....	17-75
Urinal Collar	
Tapco.....	8-17, 9-18
Urinal Flanges	
Sioux Chief.....	8-89
Urinal Spuds	
Jones Stephens.....	10-18
Urinal Strainers	
Kohler.....	8-17
Urinals	
American Standard.....	8-20
Kohler.....	8-14, 8-17
Mansfield.....	8-31
US Gauge	
Equipment Gauges.....	14-51
Precision Test Gauges.....	14-51
Push Checks.....	14-51
US Pipe	
Joint Gaskets.....	6-1
Joint Pipe.....	6-1
Utility Connectors	
Fernco.....	4-38
Utility Pumps	
Liberty Pumps.....	14-66
Utility Showers	
Jones Stephens.....	10-16
Utility Sinks	
EL Mustee.....	8-52
Utility Tubs	
EL Mustee.....	8-53
Utility Underground Tape	
National Marker.....	13-4

V

Vacuum Accessories

Product Index

Effective Date: 05/28/2019



V (Continued)

NuTone.....	11-5-6
Vacuum Breakers	
Apollo.....	7-6-7
Hoffman Specialty.....	17-70
Sloan.....	8-84
Watts Regulator.....	7-24
Woodford.....	7-38
Val-Matic	
Air Valves.....	14-46
Valve	
Reducing Pressure Apollo.....	7-3
Valve Accessories	
Rain Bird.....	15-11-12, 15-23
Valve Box	
Lids.....	15-13
Valve Box Adapters	
Adapter Inc.....	6-32
Valve Box Lid	
Ground Topper.....	15-13
Valve Controllers	
LeakSmart.....	7-1
Valve Kits	
Tapco.....	9-16
Valve Parts	
Simmons Manufacturing.....	14-40
Valve Tools	
Pollard Water.....	6-40
Valves	
Air Eliminators.....	17-77
American Granby Check.....	14-40-41
American Granby Foot.....	14-41
Apollo.....	7-8-9
Apollo Backflow Preventers.....	7-5-6
Apollo Pressure Relief.....	7-4
Apollo Safety Relief.....	7-3-4
Apollo Water Heater Safety.....	7-5
AY McDonald Check.....	14-74
Ball.....	7-22, 14-50
Bell & Gossett.....	17-58
Bell & Gossett Circuit Setter.....	17-59
Bell & Gossett Dual Unit.....	17-58
Bell & Gossett Hydrotrol Flow Control.....	17-57
Bell & Gossett Safety Relief.....	17-58
Brady Products Check.....	14-40
Brady Products Foot.....	14-39-40
BrassCraft Stop.....	10-28-30
Brasstech Stop.....	10-26
Butterfly.....	1-59, 7-11

V (Continued)

Check.....	14-40
Dahl Brothers Mini-Ball.....	10-26
Delta.....	9-44
Delta Roman Tub Rough-In.....	9-45
Delta Rough-In.....	9-44
Dezurik Plug.....	7-10
Grooved.....	1-59
Honeywell Zone.....	16-6
Jobe Valves.....	14-45
Jomar Shut-Off.....	7-27
Jones Stephens Flush.....	10-21
Kohler Roman Tub.....	9-8-9
Kohler Supplies & Stops.....	9-13
Kohler Tub & Shower Rough-In.....	9-8-9
Legend Commercial Bronze Gate.....	7-9
Legend Stop.....	10-28
McDonnell and Miller Blow Down.....	17-67
Merrill Mfg Flow Control.....	14-42
Moen Rough-In.....	9-22-23
Nibco Ball.....	7-13-15
Nibco Brass Ball.....	7-15-16
Nibco Check.....	7-12-14
Nibco Commercial/Industrial Butterfly.....	7-11
Nibco Gate.....	7-12, 7-14
Nibco Globe.....	7-12
Nordstrom.....	7-10
Nordstrom Plug.....	7-10
Parker Hannifin Brass.....	7-28-30
Parker Hannifin Solenoid.....	7-28-31
Pioneer Industries Rough-In.....	9-80
Plumbing.....	7-11
Rain Bird.....	15-10-12
Rain Bird Pop-Up Relief.....	15-27
Simmons.....	14-39-40
Simmons Check.....	14-39-40
Simmons Foot.....	14-39
Simmons Suction Strainer.....	14-39
Sioux Chief Air Vents.....	8-89
Sioux Chief Backwater.....	4-33
Sloan Flush.....	8-77-79
Spears Ball.....	7-17-18
Spears Butterfly.....	7-17
Spears Gate.....	7-17
Stainless Steel.....	7-27
Tapco.....	9-18
Val-Matic Air.....	14-46
Viega Stainless.....	17-45
Watts Regulator.....	7-26

V (Continued)

Watts Regulator Ball.....	7-24
Watts Regulator Boiler Drain Shut-Off.....	7-26
Watts Regulator Check.....	7-25
Watts Regulator Float.....	14-43
Watts Regulator Safety Relief.....	7-23
Watts Regulator T&P Relief.....	7-23
Webstone.....	17-54-56
Valvets	
Tapco.....	9-16
Vanity Cabinets	
Medallion Cabinetry.....	8-67
Vanity Sink Tops	
Bertch.....	8-67
Vent	
Hart & Cooley Type B Gas.....	16-1
Vent Valves	
Sioux Chief.....	8-89
Ventilation Fan/Lights	
NuTone.....	11-8
Ventilation Heater/Fan/Lights	
NuTone.....	11-8
Venting	
Rinnai.....	17-25
Venting Accessories	
NuTone.....	11-8-9
Venting Components	
Rinnai.....	17-25
Vents	
Hoffman Specialty Radiator Steam.....	17-71
Venturi Inserts	
Wrot Copper Pressure.....	5-9
Viega	
FostaPEX Tubing.....	3-9-10, 3-51, 17-45
Manifolds.....	3-48
MegaPressG Fittings.....	1-60-62
PEX Press Fittings.....	3-56-59
Plumbing Accessories.....	3-54-55
Plumbing Risers.....	3-54
ProPress Fittings.....	5-16-19
ProRadiant Ball Valves for Stainless Manifolds.....	17-45
ProRadiant Controls Valves & Actuators..	17-46
ProRadiant Manifolds & Accessories.....	17-45-46
ProRadiant Tubing.....	3-9-10, 3-51, 17-45
PureFlow ManaBloc Accessories.....	3-49
PureFlow Outlet Boxes.....	3-59, 10-14-15
PureFlow PEX Crimp Fittings.....	3-51-54

V (Continued)

PureFlow PEX Tubing.....	3-8-9, 3-49-51
Sell to Rent.....	12-47-48
Staplers.....	17-46
Tools.....	3-54, 3-59-60
ViegaPEX	
Tubing.....	3-8-9, 3-49-51
Vinyl Tubing	
Jones Stephens.....	12-35
Vises	
Reed.....	12-3
Reed Chain.....	12-3

W

Wall Faucets	
Woodford.....	7-32-34
Woodford Freezeless.....	7-35-36
Woodford Non-Freeze.....	7-34
Wall Hung Toilets	
American Standard.....	8-20
Wall Hydrants	
Legend.....	7-38-39
Ward Manufacturing	
Gas Piping Systems.....	1-34-35
Wardflex	
Gas Piping Systems.....	1-34-35
Warranties	
Flint & Walling.....	14-18
Washers	
Bibb.....	10-35
Cowtown Bolt & Gasket.....	1-42
Dearborn Brass Plastic Slip-Joint.....	10-5
Jones Stephens Closet Spud.....	10-21
T&S Brass.....	9-77
Tapco.....	9-16
Washing Machine	
Repair Kit.....	7-26
Washing Machine Connectors	
BrassCraft.....	10-31
Fernco Hose Grip.....	4-38
Washing Machine Outlet Boxes	
Guy Gray.....	10-13-14
Oatey.....	10-12
Sioux Chief.....	10-14
Viega PureFlow.....	3-59, 10-15
Waste Assemblies	

Product Index

Effective Date: 05/28/2019



W (Continued)

Dearborn Brass.....	10-3-5
Waste Cleaners	
Hercules.....	13-10
Wastes	
Dearborn Brass Outlet.....	10-1-2
Dearborn Brass Plastic Outlet.....	10-5
Kohler Bath.....	9-11, 9-13
Watchman	
Hoffman Specialty Condensate Pumps....	17-72
Watco	
Bath Waste Assemblies.....	10-25
Tub Closures.....	10-25
Water Air Release Valves	
Val-Matic.....	14-46
Water Analysis	
3M Test Kits.....	9-86
Water Closet Carriers	
MIFAB.....	8-93-94
Water Connectors	
Woodford Thermaline Sanitary.....	7-36-37
Water Coolers	
Elkay.....	8-62-65
Water Detectors	
Jones Stephens.....	14-74
Water Dispensers	
InSinkErator Hot Water.....	8-68
Water Feeders	
McDonnell and Miller.....	17-67
Water Filter Cartridges	
3M.....	9-83-84
Water Filtration Systems	
3M.....	9-83-85
3M Refrigerator.....	9-85
3M Reverse Osmosis.....	9-85
Water Gauges	
Apollo.....	17-77
Water Hammer	
MIFAB.....	8-95
Water Hammer Arrestors	
Sioux Chief.....	8-76
Water Heater Accessories	
Jones Stephens.....	17-24
Water Heater Connectors	
BrassCraft.....	10-33, 17-24
Cash Acme.....	3-67, 5-14
Jones Stephens Flex Copper.....	17-24
Sharkbite Stainless Steel.....	3-67, 5-14
Water Heater Drain Valves	
Watts Regulator.....	7-26

W (Continued)

Water Heater Installation Valves	
BrassCraft.....	10-34
Water Heater Pans	
Jones Stephens.....	17-24
Water Heater Parts	
A.O. Smith.....	17-14-16
Rheem.....	17-21
Rheem Commercial.....	17-21-23
Water Heater Relief Valves	
Watts Regulator.....	7-23
Water Heater Replacement Parts	
State Industries.....	17-25
Water Heaters	
A.O. Smith Tankless Gas.....	17-7
A.O. Smith Tankless Gas Parts.....	17-8
A.O. Smith Commercial Commercial Gas.....	17-10-12
A.O. Smith Residential Electric.....	17-1-2
A.O. Smith Residential Gas.....	17-3-4, 17-6
Rheem Commercial Gas.....	17-10, 17-18-19
Weil-McLain.....	17-28-29
Water Meter Valves	
Nibco.....	7-11
Water Pipe	
Polyethylene.....	3-8
Water Pressure	
Reducing Valves.....	7-3
Water Service Products	
Mueller Co.....	6-15
Water Services Tools & Machines	
Reed.....	12-4
Water Vents	
Hoffman Specialty Main.....	17-71
Water Well Chemicals	
Johnson Screens.....	14-55
Waterman	
Air Vents.....	14-46
Relief Valves.....	14-46
Watts	
Onix Manifolds.....	17-46-47
Radiant Hose Clamps.....	17-46
Radiant Onix Fittings.....	17-46
Radiant Tools.....	3-49
Watts Radiant	
Sell to Rent.....	12-47-48
Watts Regulator	
Ball Valves.....	7-24
Check Valves.....	7-25
Dielectric Unions.....	17-75

W (Continued)

Float Valve Parts & Accessories.....	14-43-45
Float Valves.....	14-43
Safety Relief Valves.....	7-23
Strainers.....	17-74
Test Plugs.....	7-25
Vacuum Breakers.....	7-24
Valves.....	7-26
Water Pressure Regulators.....	7-23
Y-Strainers Accessories.....	17-74
Watts Regulator Float	
Valves.....	14-43
Wax Gaskets	
Hercules.....	13-18
WD-40	
Lubricants.....	12-35
Webstone	
Valves.....	17-54-56
Wedges	
Sioux Chief Closet.....	1-71
Weil-McLain	
Boiler Parts & Components.....	17-37-40
Gas Boilers.....	17-26-30
Weil-McLain	
Gas Boilers.....	17-30
Weil-McLain	
Gas Boilers.....	17-30
Weil-McLain	
Gas Boilers.....	17-30
Weil-McLain	
Gas Boilers.....	17-31-37
Water Heaters.....	17-28-29
Weld Fittings	
Steel.....	2-1-3
Weld Flanges	
Steel.....	2-6
Weldbend	
Steel Fittings.....	2-1-3
Steel Flanges.....	2-6
Welders	
Erico.....	6-14
Welding Shot	
Erico.....	6-14
Welding Supplies	
TurboTorch.....	12-33
Weldolet	
Bonney Forge.....	2-6
Well Assemblies	
Honeywell.....	16-7
Well Capacities Charts	

W (Continued)

Flint & Walling.....	14-15
Well Caps	
Baker Mfg.....	14-3
Merrill Mfg.....	14-6
Well Casing	
PVC.....	14-1
Well Casing Fittings	
PVC.....	14-1
Well Casing Pipe	
PVC.....	3-3, 14-1
Well Chemicals	
Johnson Screens.....	14-55
Well Debris Traps	
Fernco.....	14-9
Well Pumps	
Merrill Mfg Pitless.....	14-5-6
Well Sanitizer	
Frakco.....	14-55
Well Seals	
American Granby.....	14-8
Merrill Mfg.....	14-7
Well Tanks	
Amtrol.....	14-21
Zilmet.....	14-20
Westermann	
Hex Nuts.....	1-42
Westermann Bolt & Gasket	
Dielectric Insulating Kits.....	17-75
Western Rubber Mfg	
Shale Traps.....	14-8
Wheeler Rex	
Glass Cutters.....	12-44
Wheels	
Ridgid Pipe Cutter.....	12-10
Ridgid Tubing Cutter.....	12-11
Whirlpools	
Kohler.....	8-1
Whirlpools & Showers	
Sterling.....	8-47
Winglt	
Drill Bits.....	10-25
Grab Bars.....	10-24
Mounting Hardware.....	10-24
Shower Rods.....	10-24
Wire	
Ametek.....	14-32
Coleman Cable Thermostat.....	1-35, 16-9
Wire Connector	
Direct Bury.....	15-31

Product Index

Effective Date: 05/28/2019



W (Continued)

Wire Connectors	
Blazing Products.....	15-31-32
King Innovation.....	15-32
Wire Set	
Lorentz.....	14-27
Wiresplices	
Merril.....	14-34
Woodford	
Faucet.....	7-34
Freezeless Wall Faucets.....	7-35-36
Non-Freeze Wall Faucets.....	7-34
Parts & Accessories.....	7-38
Repair Kits.....	7-37
Thermaline Sanitary Water Connectors....	7-36-37
Vacuum Breakers.....	7-38
Wall Faucets.....	7-32-34
Yard Hydrant Repair Parts.....	14-58
Yard Hydrants.....	14-57
Worthington Tools	
Sheet Lead.....	4-34
Solder.....	13-1
Wrenches	
3M.....	9-86
Flo Control.....	3-33
Flo Control Aluminum.....	3-33
Flo Control Spanner.....	3-33
Jones Stephens.....	10-17
Reed.....	12-5-7
Reed Aluminum Pipe.....	12-6
Reed Basin.....	12-6
Reed Chain.....	12-6
Reed Internal.....	12-7
Reed Pipe.....	12-5
Reed Strap.....	12-6
Reed Torque.....	12-6
Ridgid.....	12-8-9
Viega Service.....	3-49
Wrot Plugs	
Dearborn Brass.....	10-3

X

XH Nipples	
Anvil.....	1-7-8

Y

Yard Hydrants	
Merrill Mfg Frostproof.....	14-59-60
Woodford Freezeless.....	14-57
Woodford Repair Parts.....	14-58
Yellow Brass Insert Fittings	
Campbell.....	3-42
Yellow Gas Pipe	
CTS PE2406.....	3-7
IPS PE2708.....	3-7
Yoke Vises	
Reed.....	12-3

Z

Zilmet	
Expansion Tanks.....	17-78-79
Tanks.....	14-20, 17-78-79
Well Tanks.....	14-20
Zoeller	
Pump Parts.....	14-73
Sewage Basins.....	14-73
Zone Controls	
Bell & Gossett.....	17-56-57
Tekmar.....	17-47
Zone Valves	
Honeywell Motorized.....	16-6